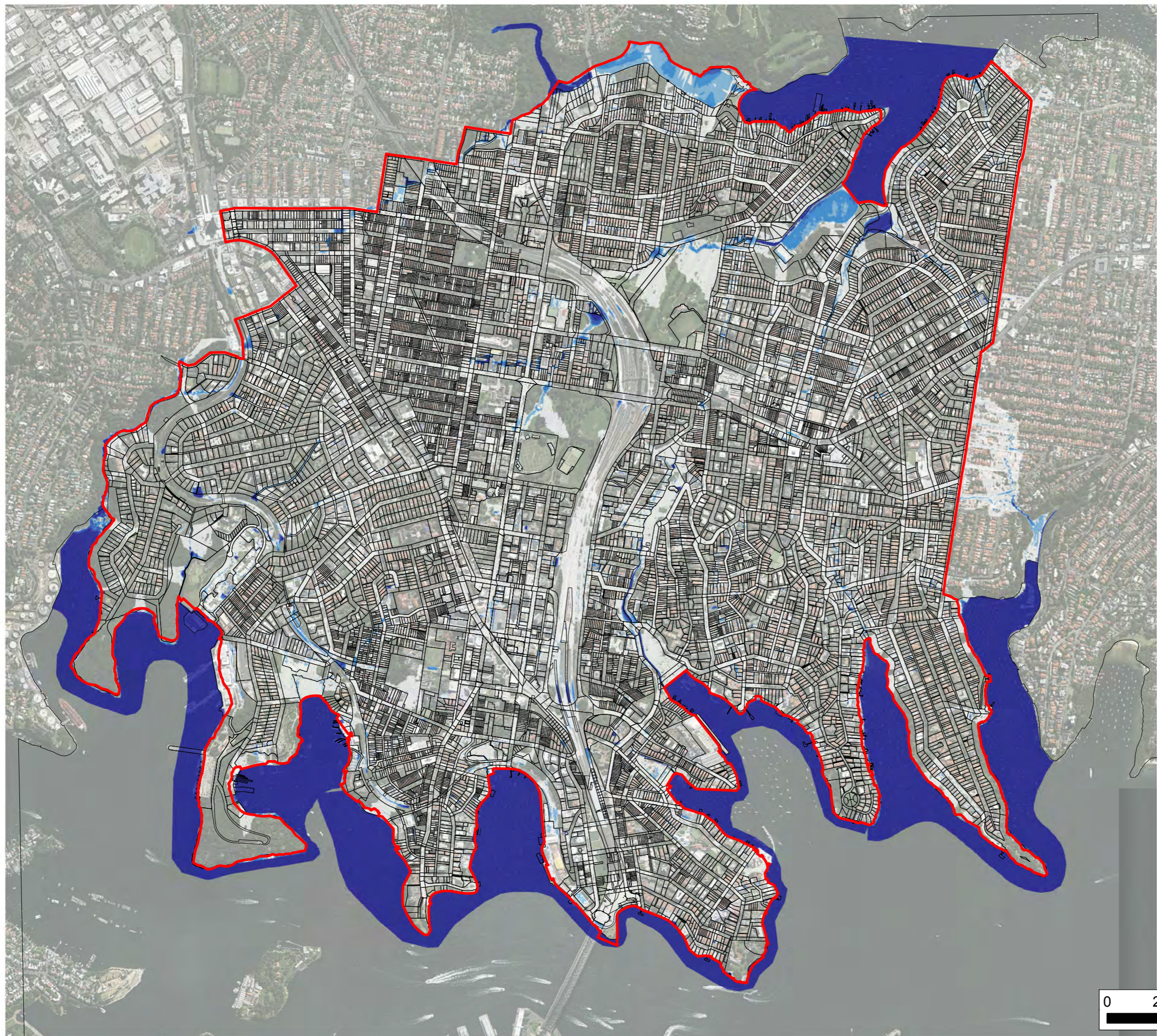







FIGURE 18
PEAK FLOOD DEPTH AND
FLOOD LEVEL CONTOURS
20% AEP



| | |
|---|--------------|
|  | Study Area |
| Peak Flood Depth (m) | |
|  | 0.00 to 0.15 |
|  | 0.15 to 0.30 |
|  | 0.30 to 0.50 |
|  | 0.50 to 1.00 |
|  | > 1.00 |

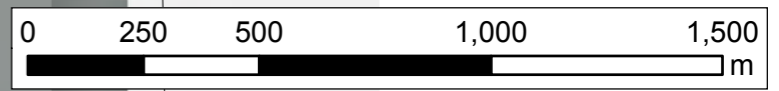

FIGURE 19
PEAK FLOOD DEPTH AND
FLOOD LEVEL CONTOURS
10% AEP

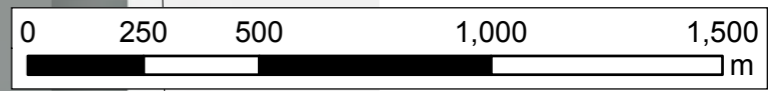
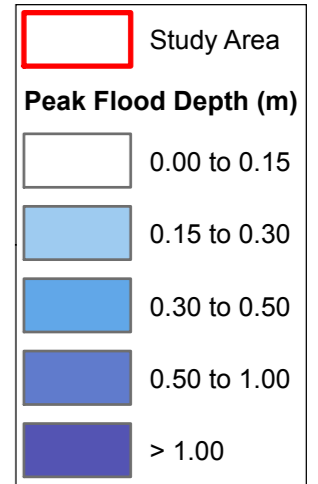
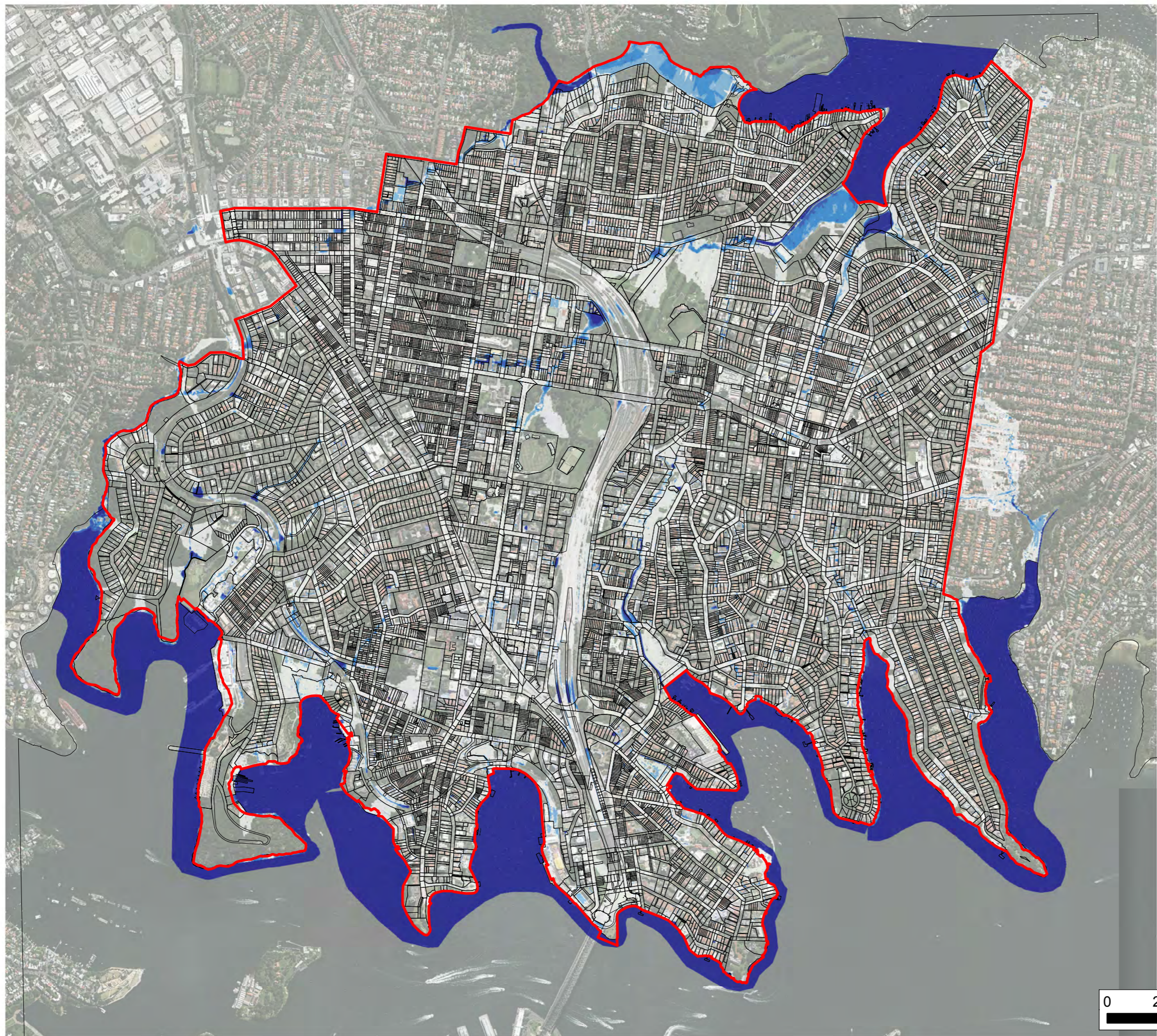

FIGURE 20
PEAK FLOOD DEPTH AND
FLOOD LEVEL CONTOURS
5% AEP

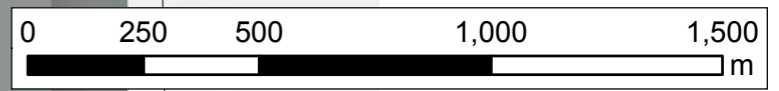
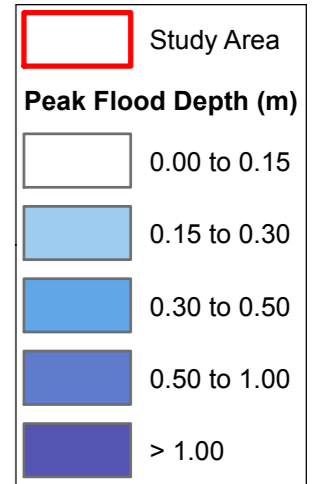
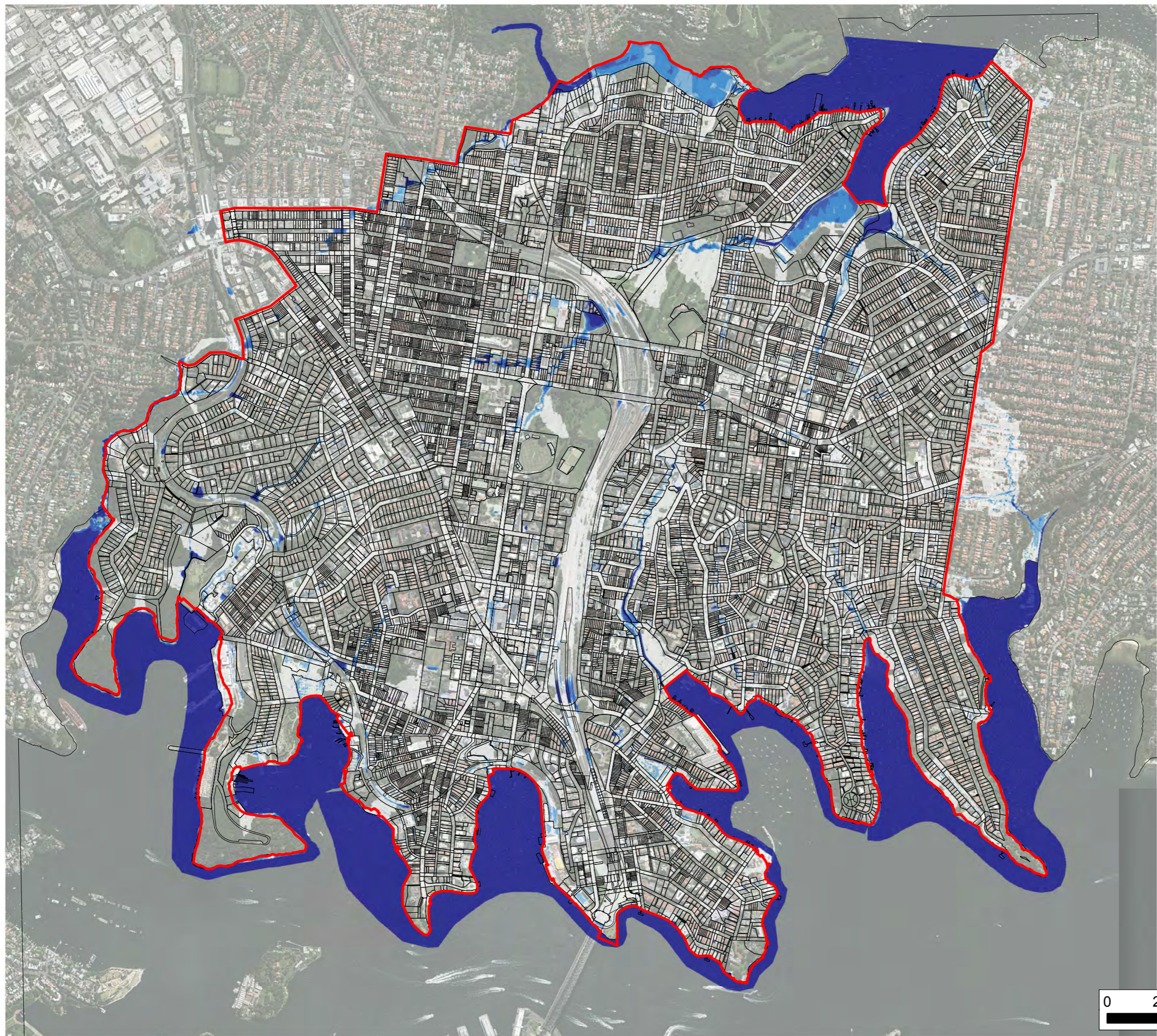
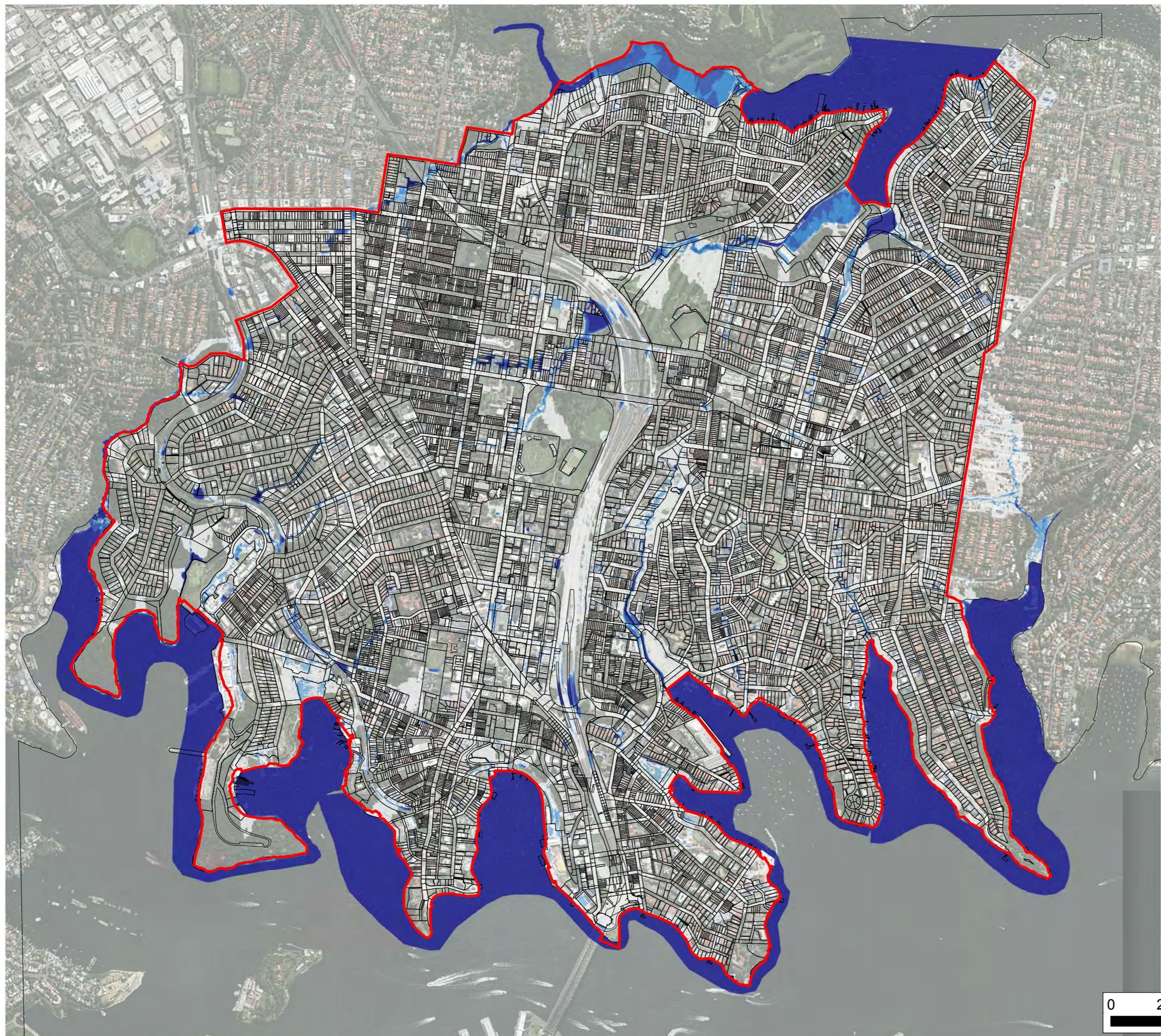

FIGURE 21
PEAK FLOOD DEPTH AND
FLOOD LEVEL CONTOURS
2% AEP



J:\Jobs\114035\ArcGIS\ArcMaps\Report\DraftReport\Figure_21_Depth_050yARI.mxd

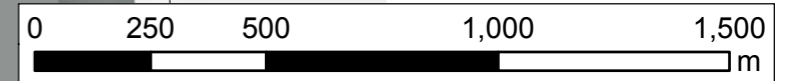
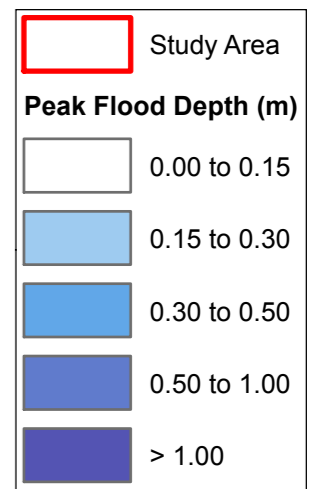

FIGURE 22
PEAK FLOOD DEPTH AND
FLOOD LEVEL CONTOURS
1% AEP

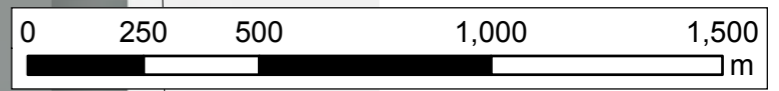
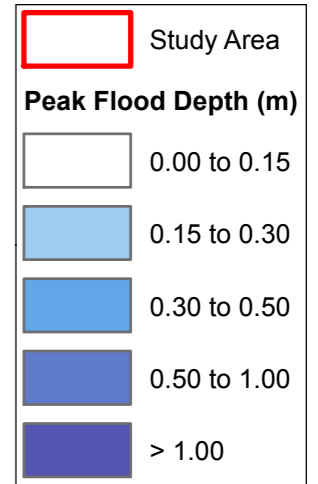
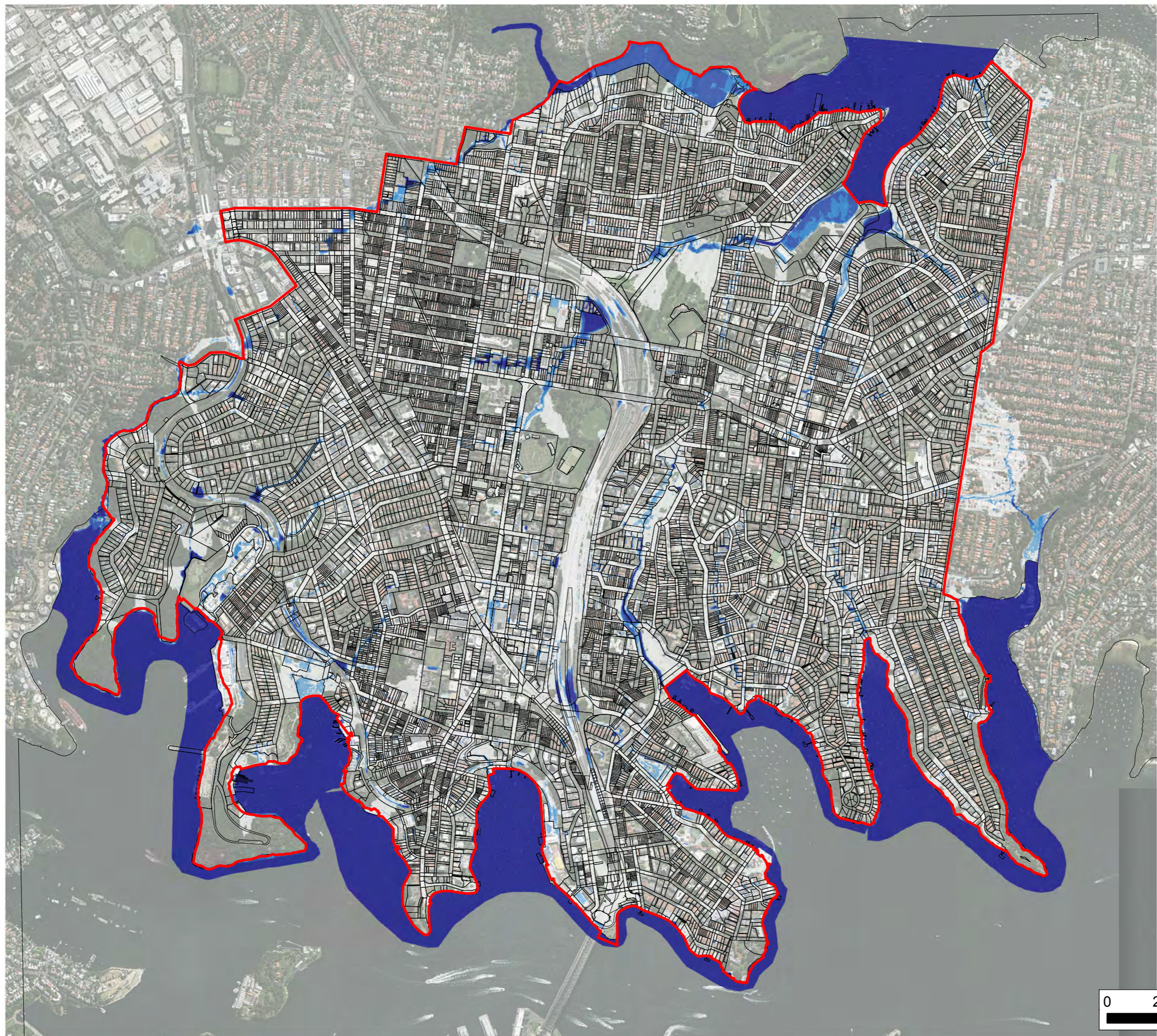

FIGURE 23
PEAK FLOOD DEPTH AND
FLOOD LEVEL CONTOURS
PMF

