

Traffic Guidance Schemes?

What are Traffic Guidance Schemes?

- A traffic guidance scheme (TGS) is a necessary safety document for any work which might impact a public road or footpath.
- The TGS depicts the roadway at your worksite, specifying the placement of proposed traffic control measures and other details.
- These measures—which might include signs, cones, barriers, machinery, and traffic control personnel—help maintain safe movement of pedestrian and vehicular traffic within and around your work area.
- A TGS was **previously known** as a Traffic Control Plan (TCP).

When do you need a Traffic Guidance Scheme?

- You will require a traffic guidance scheme for any work which impacts a public road or footpath.
- Any time you are planning new construction, renovations, or similar projects that involve work being carried out less than 1.2 meters from the road, you will need to consider whether you require a TGS.
- Before you commence work, you will need to obtain a permit from your local council.
- In order to obtain the council permit, you will need to submit a traffic guidance scheme for approval.
- Only TGSs that meet all the local council's requirements will be approved, ***so an inadequate traffic guidance scheme may lead to delays in the review and approval for your permit application submitted to council.***

TGS #4538 A XXXX 32 Rathmines Road, Hawthorn Utility Works



- Additional Notes**
- 1) TGS to be implemented as per the conditions approved by Vicroads and Council.
 - 2) TCs to provide adequate space for work vehicles within worksite.
 - 3) TCs to assist with ingress/egress of work vehicles within worksite.

SAMPLET.G.S.

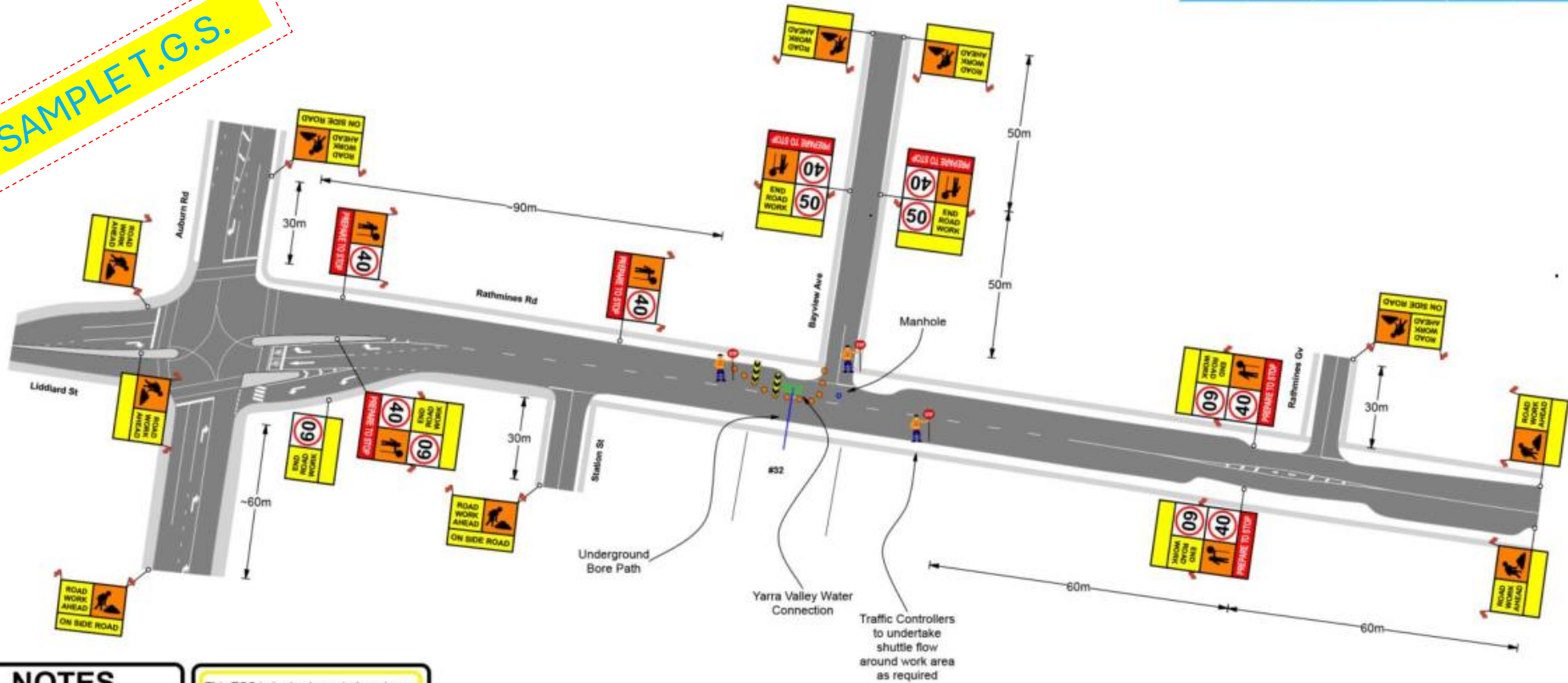

NOTES

- Any conflicting devices to be covered for duration of works.
- After TGS has been implemented an inspection is to be undertaken to ensure safety is present at the work site.
- All signage to be placed as shown with all Multi Message Frames flagged with the exception of Lane Status and End Road Work.
- If the work site obstructs footpath movements, an alternate path of 1.5m must be available to allow pedestrians past the work area.

This TGS to be implemented as shown. TGS can be amended due to onsite conditions as long as the author and/or relevant authorities are notified. TGS must be implemented in accordance with AS 1742.3 2019 and Road Management Act

This TGS is to be implemented by an individual who hold the qualification of RIIOHS302 or equivalent.

Momentum Traffic Control accepts no responsibility when this plan is implemented by others.

NOT TO SCALE

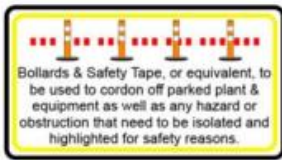

	<p>Date: XXXX Author: XXXX Project: Utility Works Melway REF: 45 G10 APPROX VPH: <15,000 Approx work duration: As per Approved Permit Start TGS Date: As per Approved Permit End TGS Date: As per Approved Permit Client: XXXX Client Contact: XXXX TGS: #4538 A Revision: 1</p>
	<p>Comments:</p> <p>This TGS is to be implemented as shown. TGS to be implemented as per the conditions approved by managing road authority. Environmental/Weather & Traffic conditions to be assessed via the use of JSEA/Toolbox prior to implementation of work site.</p>