

201 MILLER STREET, NORTH SYDNEY, 2060

FACADE REMEDIATION

DEVELOPMENT APPLICATION DRAWING LIST		
SHEET NUMBER	SHEET NAME	REVISION
DA-00-01	COVER SHEET / DRAWING LIST	2
DA-00-02	SITE LOCATION PLAN	1
DA-00-03	SURVEY PLAN	1
DA-00-04	SITE SETOUT	1
DA-00-05	SCOPING PLANS & ELEVATIONS	2
DA-00-06	SITE ANALYSIS	1
DA-05-01	SITE ELEVATION - WEST (EXISTING)	1
DA-05-02	SITE ELEVATION - NORTH (EXISTING)	1
DA-05-03	SITE ELEVATION - EAST (EXISTING)	1
DA-05-04	SITE ELEVATION - SOUTH (EXISTING)	1
DA-11-01	GROUND FLOOR PLAN (EXISTING)	1
DA-12-01	TYPICAL GA FLOOR PLAN (LEVELS L01- 21)	1
DA-20-01	GA ELEVATIONS - WEST (DEMOLITION & PROPOSED)	2
DA-20-02	GA ELEVATIONS - SOUTH (DEMOLITION & PROPOSED)	2
DA-20-03	GA ELEVATIONS - EAST (DEMOLITION & PROPOSED)	2
DA-20-04	GA ELEVATIONS - NORTH (DEMOLITION & PROPOSED)	2
DA-30-01	GA SECTIONS (PROPOSED)	1
DA-40-01	FACADE TYPES ELEVATION - WEST & SOUTH (PROPOSED)	2
DA-40-02	FACADE TYPES ELEVATION - EAST & NORTH (PROPOSED)	2
DA-40-11	FACADE TYPE 01 - DETAIL	2
DA-40-21	FACADE TYPE 02 - DETAIL	2
DA-40-31	FACADE TYPE 03 - DETAIL	1
DA-45-01	MATERIAL BOARD	2
DA-50-11	EXISTING SHADOW DIAGRAMS - SPRING EQUINOX	1
DA-50-12	PROPOSED SHADOW DIAGRAMS - SPRING EQUINOX	1
DA-50-21	EXISTING SHADOW DIAGRAMS - AUTUMN EQUINOX	1
DA-50-22	PROPOSED SHADOW DIAGRAMS - AUTUMN EQUINOX	1
DA-50-31	EXISTING SHADOW DIAGRAMS - WINTER SOLSTICE	1
DA-50-32	PROPOSED SHADOW DIAGRAMS - WINTER SOLSTICE	1
DA-75-01	RENDER 01 - MILLER ST (SOUTH EAST)	2
DA-75-02	RENDER 02 - MILLER ST (NORTH EAST)	2
DA-90-01	NOTIFICATION PLAN	2



Notes

ALL EXISTING CONDITIONS TO BE CHECKED ON SITE. ALL DIMENSIONS AND SETOUTS TO BE VERIFIED PRIOR TO COMMENCEMENT ON SITE. ALL OMISSIONS OR DISCREPANCIES TO BE NOTIFIED TO THE ARCHITECT.

THE COPYRIGHT OF THIS DRAWING TOGETHER WITH ANY OTHER DOCUMENTS PREPARED BY SISSONS REMAINS THE PROPERTY OF SISSONS. SISSONS GRANTS LICENCE FOR THE USE OF THIS DOCUMENT FOR THE PURPOSE FOR WHICH IT IS INTENDED. THE LICENCE IS NOT TRANSFERABLE WITHOUT THE PERMISSION OF SISSONS.

Nominated Architect: Nick Sissons NSW ARB 7210

- DESIGN RESOLUTION
 - The drawings show the general architectural intent for the purposes of this Development Application.
 - The internal layouts shown are indicative and subject to further detailed design development.
 - Dimensions given are general and subject to detailed design resolution.
 - Landscaping shown is indicative only and subject to further detailed design.
 - The location of plant, equipment and services as shown on drawings is indicative only and subject to further detailed design development. Minor elements eg flues, vent pipes, aeriats etc have been omitted for clarity.
- GRAPHIC REPRESENTATION
 - Generic colours have been used on to indicate the design intent and are not accurate representations of the actual colours of the selected materials.
 - Colours on plans are used for diagrammatic purposes and do not reflect the colours of the selected materials.
- EXISTING STRUCTURES AND SERVICES
 - The extent and location of the existing services and structures shown on drawings is based on the survey information provided to date. Final locations are to be determined on site.
 - Existing levels shown on the drawings are based upon the existing survey information provided or extrapolated from existing spot levels provided.
 - All levels are relative to the Australian Height Datum (AHD).

Rev	Date	Revision Description
A	19.10.22	DRAFT DA
1	20.04.23	DA SUBMISSION
2	14.02.24	AMENDED DA SUBMISSION

Client
The Trust Company (Australia) Limited as trustee for 201 Miller Sub Trust
c/o LaSalle Investment Management

Project
201 Miller Street

Architect
sissons.
a: Level 5, 53 Berry Street, North Sydney, NSW 2060.
p: 02 8904 1853

Drawing Title
COVER SHEET / DRAWING LIST

Project No.	Drawing No.	Stage	Rev
22-005	DA-00-01	PLANNING	2

DA SUBMISSION

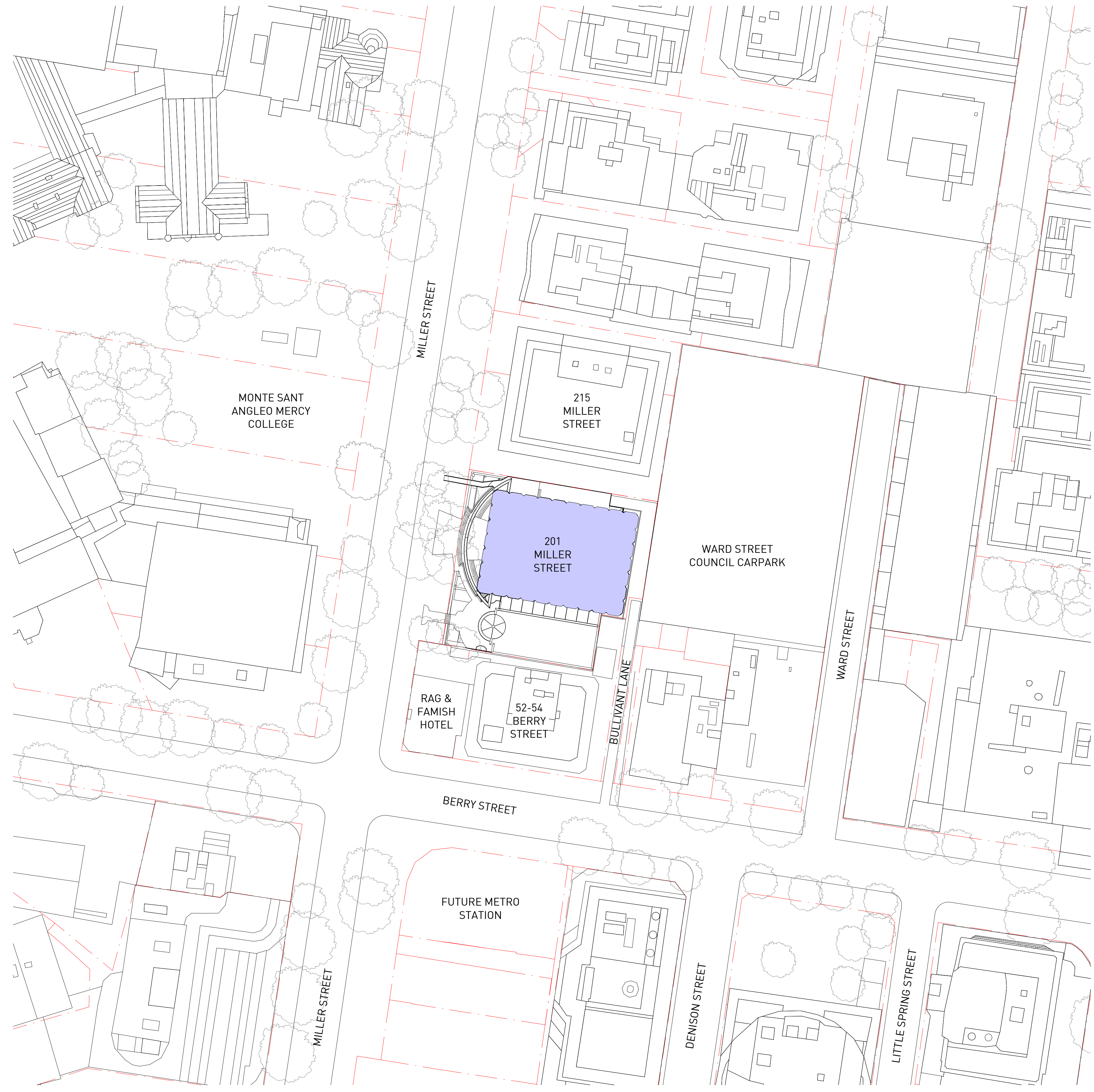

Notes

ALL EXISTING CONDITIONS TO BE CHECKED ON SITE. ALL DIMENSIONS AND SETOUTS TO BE VERIFIED PRIOR TO COMMENCEMENT ON SITE. ALL OMISSIONS OR DISCREPANCIES TO BE NOTIFIED TO THE ARCHITECT.

THE COPYRIGHT OF THIS DRAWING TOGETHER WITH ANY OTHER DOCUMENTS PREPARED BY SISSONS REMAINS THE PROPERTY OF SISSONS. SISSONS GRANTS LICENCE FOR THE USE OF THIS DOCUMENT FOR THE PURPOSE FOR WHICH IT IS INTENDED. THE LICENCE IS NOT TRANSFERABLE WITHOUT THE PERMISSION OF SISSONS.

Nominated Architect: Nick Sissons NSW ARB 7210

1. DESIGN RESOLUTION
 - 1.1 The drawings show the general architectural intent for the purposes of this Development Application.
 - 1.2 The internal layouts shown are indicative and subject to further detailed design development.
 - 1.3 Dimensions given are general and subject to detailed design resolution.
 - 1.4 Landscaping shown is indicative only and subject to further detailed design.
 - 1.5 The location of plant, equipment and services as shown on drawings is indicative only and subject to further detailed design development. Minor elements eg flues, vent pipes, aerials etc have been omitted for clarity.
2. GRAPHIC REPRESENTATION
 - 2.1 Generic colours have been used on to indicate the design intent and are not accurate representations of the actual colours of the selected materials.
 - 2.2 Colours on plans are used for diagrammatic purposes and do not reflect the colours of the selected materials.
3. EXISTING STRUCTURES AND SERVICES
 - 3.1 The extent and location of the existing services and structures shown on drawings is based on the survey information provided to date. Final locations are to be determined on site.
 - 3.2 Existing levels shown on the drawings are based upon the existing survey information provided or extrapolated from existing spot levels provided.
 - 3.3 All levels are relative to the Australian Height Datum (AHD).

LEGEND

PROPOSED SITE

Rev	Date	Revision Description
A	19.10.22	DRAFT DA
1	20.04.23	DA SUBMISSION

Client
 The Trust Company (Australia) Limited as trustee for 201 Miller Sub Trust
 c/o LaSalle Investment Management

Scale
 1 : 500 @A1
 (Half Scale @ A3)

North

Project
 201 Miller Street

Architect
sissons.
 a: Level 5, 53 Berry Street, North Sydney, NSW 2060.
 p: 02 8904 1853

Drawing Title
 SITE LOCATION PLAN

Project No.	Drawing No.	Stage	Rev
22-005	DA-00-02	PLANNING	1

DA SUBMISSION

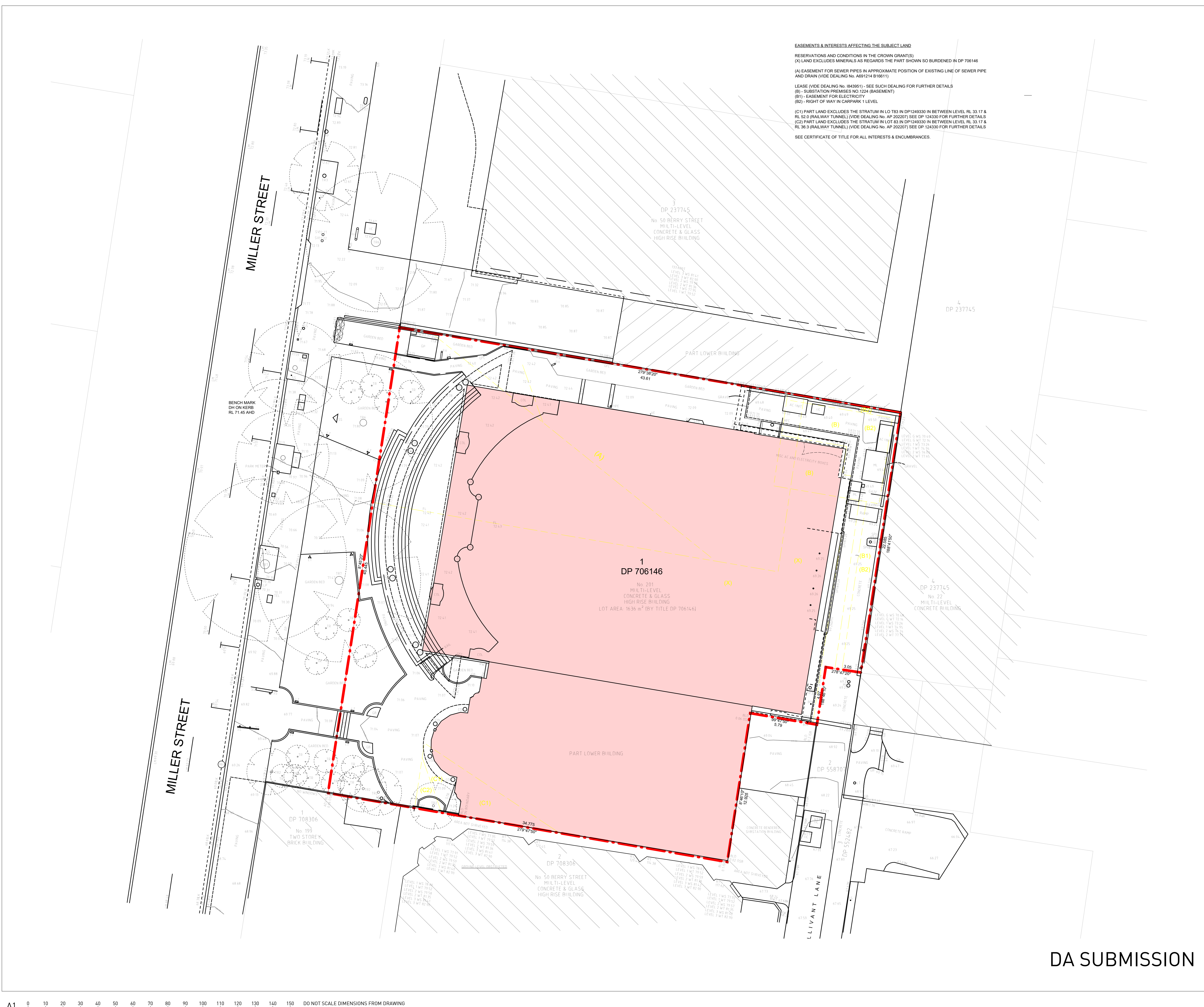

EASEMENTS & INTERESTS AFFECTING THE SUBJECT LAND

RESERVATIONS AND CONDITIONS IN THE CROWN GRANTS(S)
 (X) LAND EXCLUDES MINERALS AS REGARDS THE PART SHOWN SO BURDENED IN DP 706146

(A) EASEMENT FOR SEWER PIPES IN APPROXIMATE POSITION OF EXISTING LINE OF SEWER PIPE AND DRAIN (VIDE DEALING No. A691214 B16611)

LEASE (VIDE DEALING No. 1843951) - SEE SUCH DEALING FOR FURTHER DETAILS
 (B) - SUBSTATION PREMISES NO.1224 (BASEMENT)
 (B1) - EASEMENT FOR ELECTRICITY
 (B2) - RIGHT OF WAY IN CARPARK 1 LEVEL

(C1) PART LAND EXCLUDES THE STRATUM IN LOT 783 IN DP1249330 IN BETWEEN LEVEL RL 33.17 & RL 32.0 (RAILWAY TUNNEL) (VIDE DEALING No. AP 202207) SEE DP 124330 FOR FURTHER DETAILS
 (C2) PART LAND EXCLUDES THE STRATUM IN LOT 83 IN DP1249330 IN BETWEEN LEVEL RL 33.17 & RL 36.3 (RAILWAY TUNNEL) (VIDE DEALING No. AP 202207) SEE DP 124330 FOR FURTHER DETAILS

SEE CERTIFICATE OF TITLE FOR ALL INTERESTS & ENCUMBRANCES.

Notes

ALL EXISTING CONDITIONS TO BE CHECKED ON SITE. ALL DIMENSIONS AND SETOUTS TO BE VERIFIED PRIOR TO COMMENCEMENT ON SITE. ALL OMISSIONS OR DISCREPANCIES TO BE NOTIFIED TO THE ARCHITECT.

THE COPYRIGHT OF THIS DRAWING TOGETHER WITH ANY OTHER DOCUMENTS PREPARED BY SISSONS REMAINS THE PROPERTY OF SISSONS. SISSONS GRANTS LICENCE FOR THE USE OF THIS DOCUMENT FOR THE PURPOSE FOR WHICH IT IS INTENDED. THE LICENCE IS NOT TRANSFERABLE WITHOUT THE PERMISSION OF SISSONS.

Nominated Architect: Nick Sissons NSW ARB 7210

1. DESIGN RESOLUTION

- 1.1 The drawings show the general architectural intent for the purposes of this Development Application.
- 1.2 The internal layouts shown are indicative and subject to further detailed design development.
- 1.3 Dimensions given are general and subject to detailed design resolution.
- 1.4 Landscaping shown is indicative only and subject to further detailed design.
- 1.5 The location of plant, equipment and services as shown on drawings is indicative only and subject to further detailed design development. Minor elements eg flues, vent pipes, aerials etc have been omitted for clarity.

2. GRAPHIC REPRESENTATION

- 2.1 Generic colours have been used on to indicate the design intent and are not accurate representations of the actual colours of the selected materials.
- 2.2 Colours on plans are used for diagrammatic purposes and do not reflect the colours of the selected materials.

3. EXISTING STRUCTURES AND SERVICES

- 3.1 The extent and location of the existing services and structures shown on drawings is based on the survey information provided to date. Final locations are to be determined on site.
- 3.2 Existing levels shown on the drawings are based upon the existing survey information provided or extrapolated from existing spot levels provided.
- 3.3 All levels are relative to the Australian Height Datum (AHD).

LEGEND

■ BUILDING FOOTPRINT

Rev	Date	Revision Description
A	19.10.22	DRAFT DA
1	20.04.23	DA SUBMISSION

Client

The Trust Company (Australia) Limited as trustee for 201 Miller Sub Trust c/o LaSalle Investment Management

Scale

1 : 150 @A1
 (Half Scale @ A3)

North

Project

201 Miller Street

Architect

sissons.
 a: Level 5, 53 Berry Street, North Sydney, NSW 2060.
 p: 02 8904 1853

Drawing Title

SURVEY PLAN

Project No.	Drawing No.	Stage	Rev
22-005	DA-00-03	PLANNING	1

DA SUBMISSION

1 2 3 4 5 6 7 8
 3300 3300 3300 3300 3300 3300 3300

A 3300
 B 3300
 C 3300
 D 3300
 E 3300
 F 3300
 G 3300
 H 3300
 J 3300
 K 3300
 L 3300

317 MILLER ST

201 MILLER ST

PAVILION
 (NOT IN SCOPE)

52-54 BERRY STREET

199 MILLER STREET

MILLER STREET

BULLIVANT LANE

DA SUBMISSION

22.585
 188°41'50"

3.05
 278°47'20"

4.97
 188°46'10"

5.79
 99°47'50"

12.925
 8°46'10"

43.61
 279°38'20"

34.775
 279°47'50"

40.445
 8°45'20"

99° 37' 32"
 ANGLE TO TRUE NORTH

Notes
 ALL EXISTING CONDITIONS TO BE CHECKED ON SITE. ALL DIMENSIONS AND SETOUTS TO BE VERIFIED PRIOR TO COMMENCEMENT ON SITE. ALL OMISSIONS OR DISCREPANCIES TO BE NOTIFIED TO THE ARCHITECT.
 THE COPYRIGHT OF THIS DRAWING TOGETHER WITH ANY OTHER DOCUMENTS PREPARED BY SISSONS REMAINS THE PROPERTY OF SISSONS. SISSONS GRANTS LICENCE FOR THE USE OF THIS DOCUMENT FOR THE PURPOSE FOR WHICH IT IS INTENDED. THE LICENCE IS NOT TRANSFERABLE WITHOUT THE PERMISSION OF SISSONS.

Nominated Architect: Nick Sissons NSW ARB 7210

1. DESIGN RESOLUTION
 1.1 The drawings show the general architectural intent for the purposes of this Development Application.
 1.2 The internal layouts shown are indicative and subject to further detailed design development.
 1.3 Dimensions given are general and subject to detailed design resolution.
 1.4 Landscaping shown is indicative only and subject to further detailed design.
 1.5 The location of plant, equipment and services as shown on drawings is indicative only and subject to further detailed design development. Minor elements eg flues, vent pipes, aerials etc have been omitted for clarity.

2. GRAPHIC REPRESENTATION
 2.1 Generic colours have been used on to indicate the design intent and are not accurate representations of the actual colours of the selected materials.
 2.2 Colours on plans are used for diagrammatic purposes and do not reflect the colours of the selected materials.

3. EXISTING STRUCTURES AND SERVICES
 3.1 The extent and location of the existing services and structures shown on drawings is based on the survey information provided to date. Final locations are to be determined on site.
 3.2 Existing levels shown on the drawings are based upon the existing survey information provided or extrapolated from existing spot levels provided.
 3.3 All levels are relative to the Australian Height Datum (AHD).

LEGEND

- NOT IN SCOPE
- PROPOSED SITE
- - - EXISTING NEIGHBOURING SITES

Rev	Date	Revision Description
A	19.10.22	DRAFT DA
1	20.04.23	DA SUBMISSION

Client
 The Trust Company (Australia) Limited as trustee for 201 Miller Sub Trust
 c/o LaSalle Investment Management

Scale
 1 : 100 @A1
 (Half Scale @ A3)

North

Project
 201 Miller Street

Architect
sissons.
 a: Level 5, 53 Berry Street, North Sydney, NSW 2060.
 p: 02 8904 1853

Drawing Title
 SITE SETOUT

Project No.	Drawing No.	Stage	Rev
22-005	DA-00-04	PLANNING	1

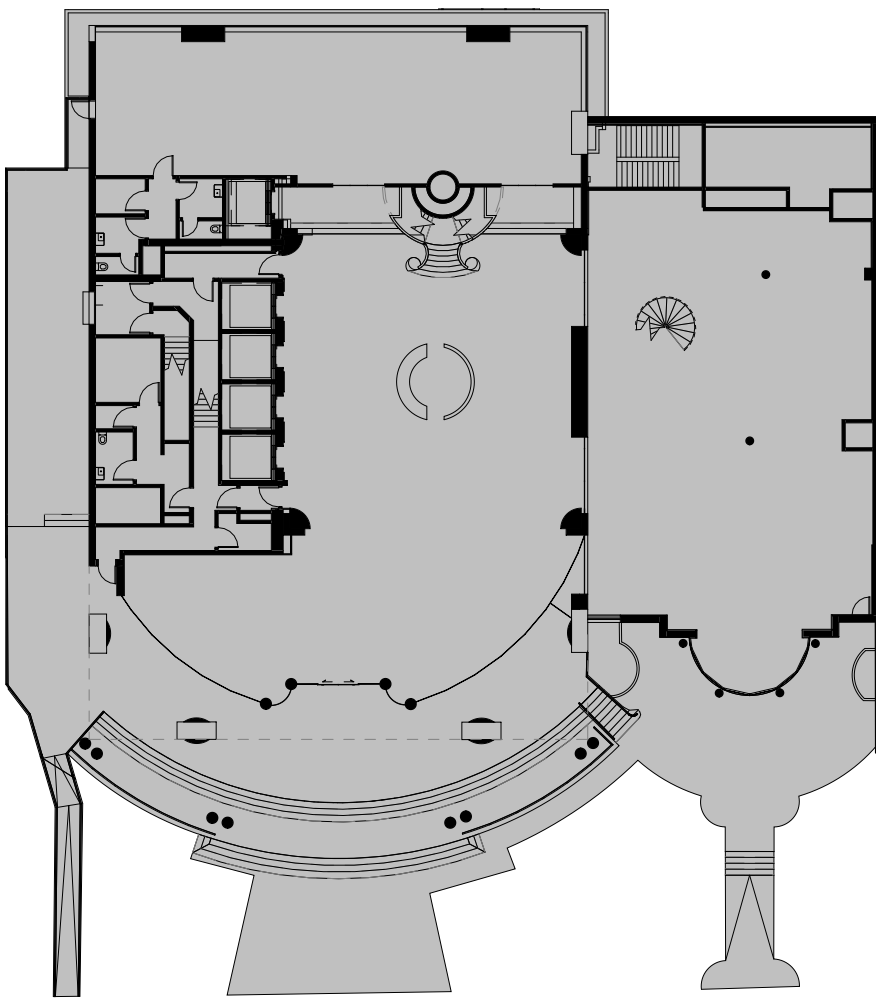

1 SCOPING - GROUND LEVEL
1 : 350

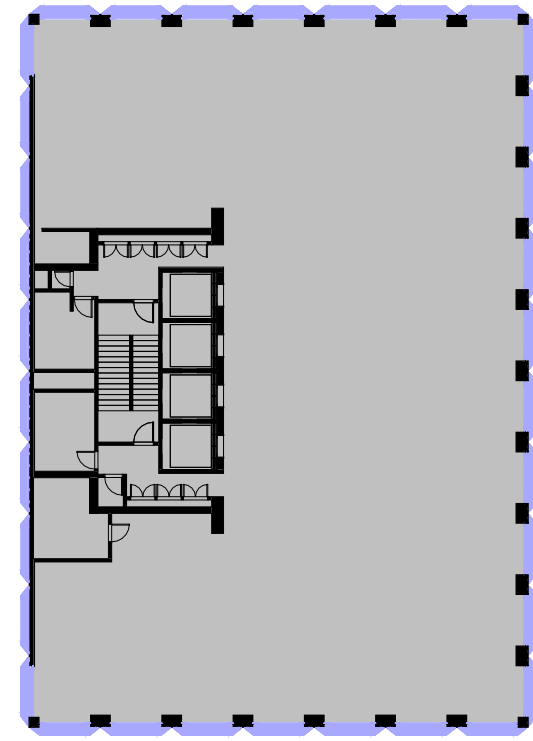

2 SCOPING - TYPICAL COMMERCIAL PLAN (L01-21)
1 : 350

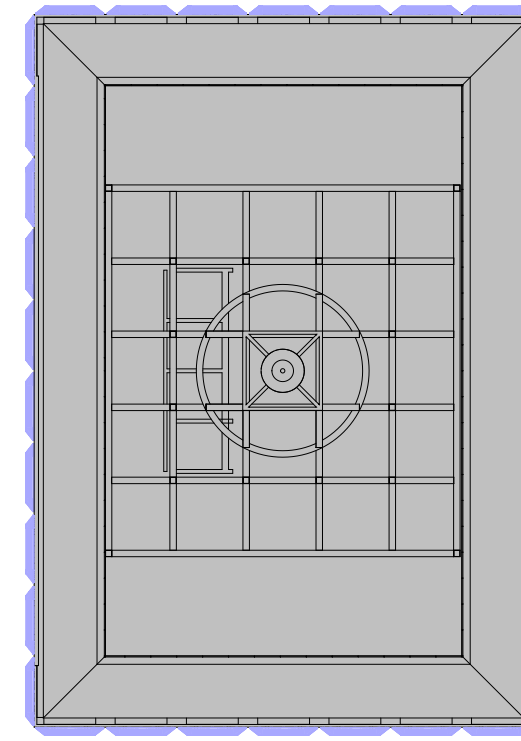

3 SCOPING - ROOF
1 : 350

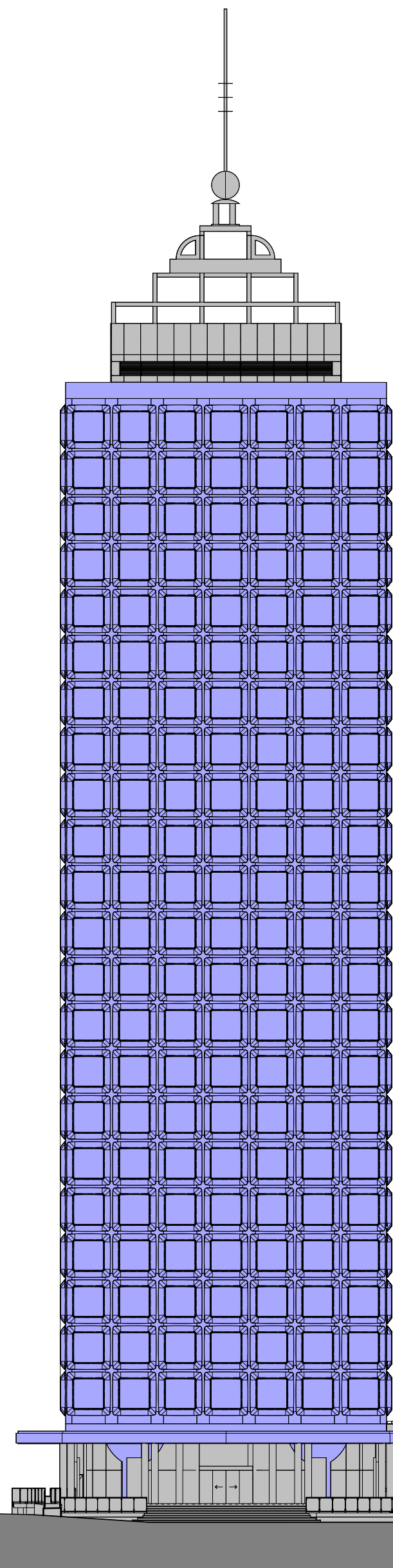

4 SCOPING ELEVATION - WEST
1 : 350

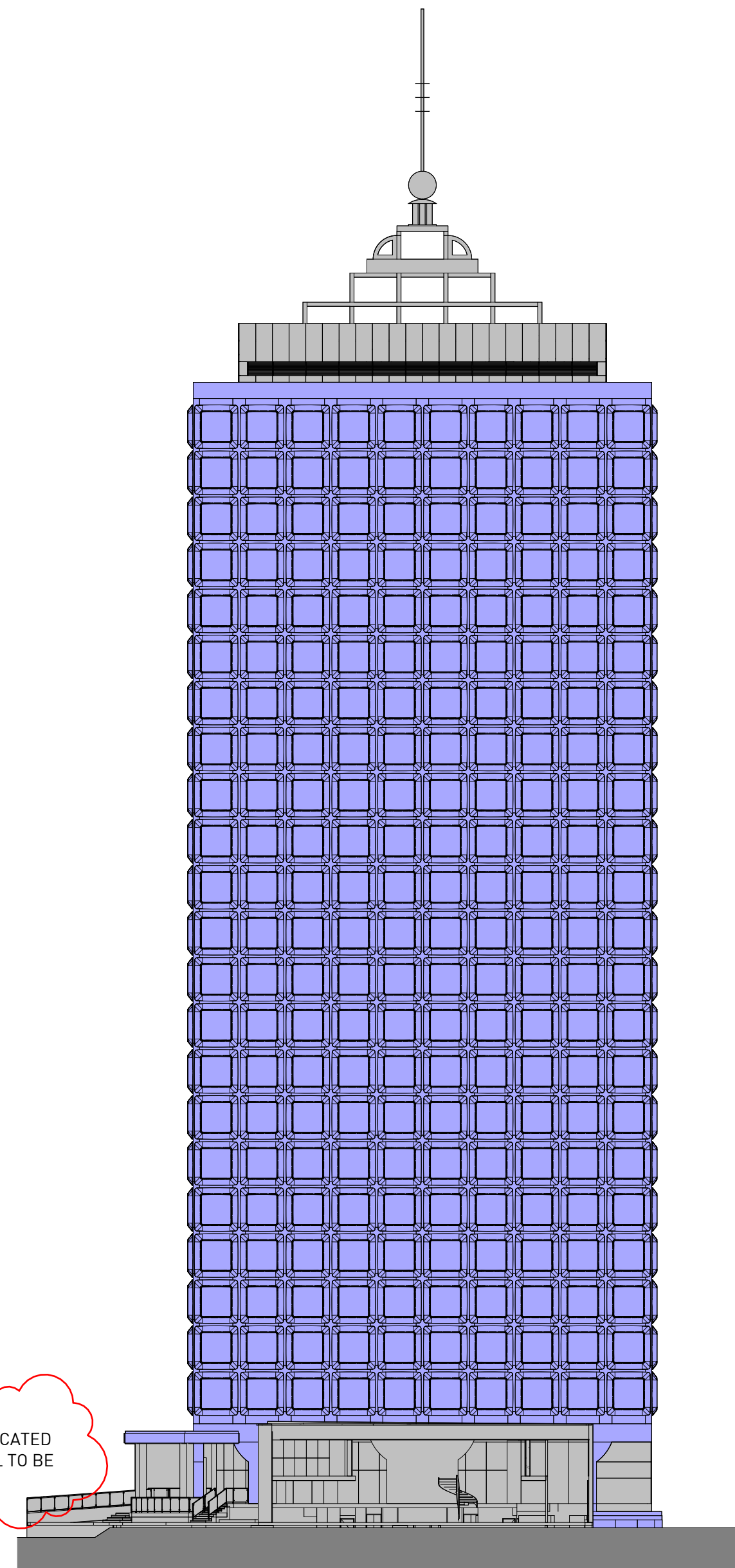

5 SCOPING ELEVATION - SOUTH
1 : 350

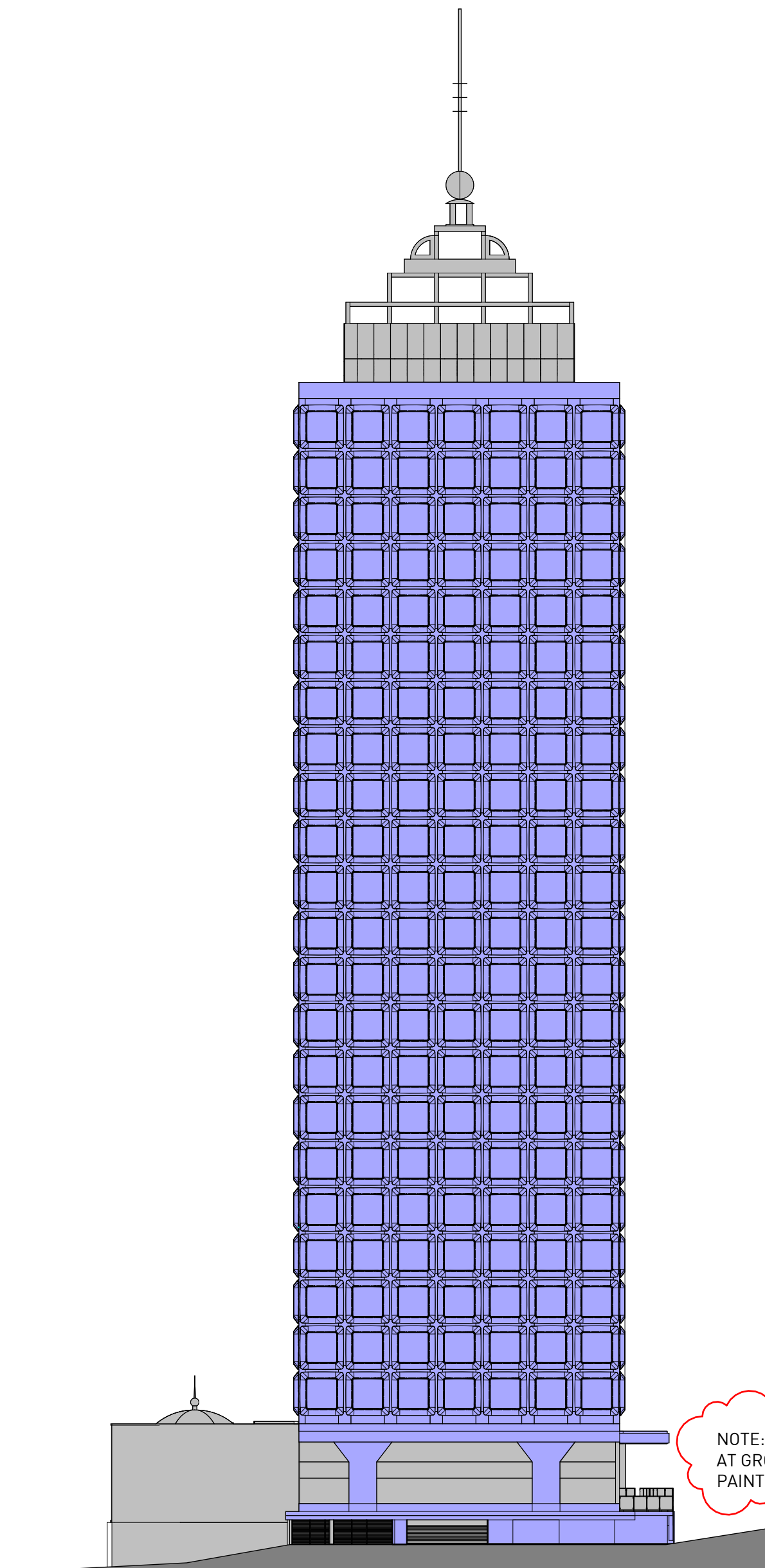

6 SCOPING ELEVATION - EAST
1 : 350

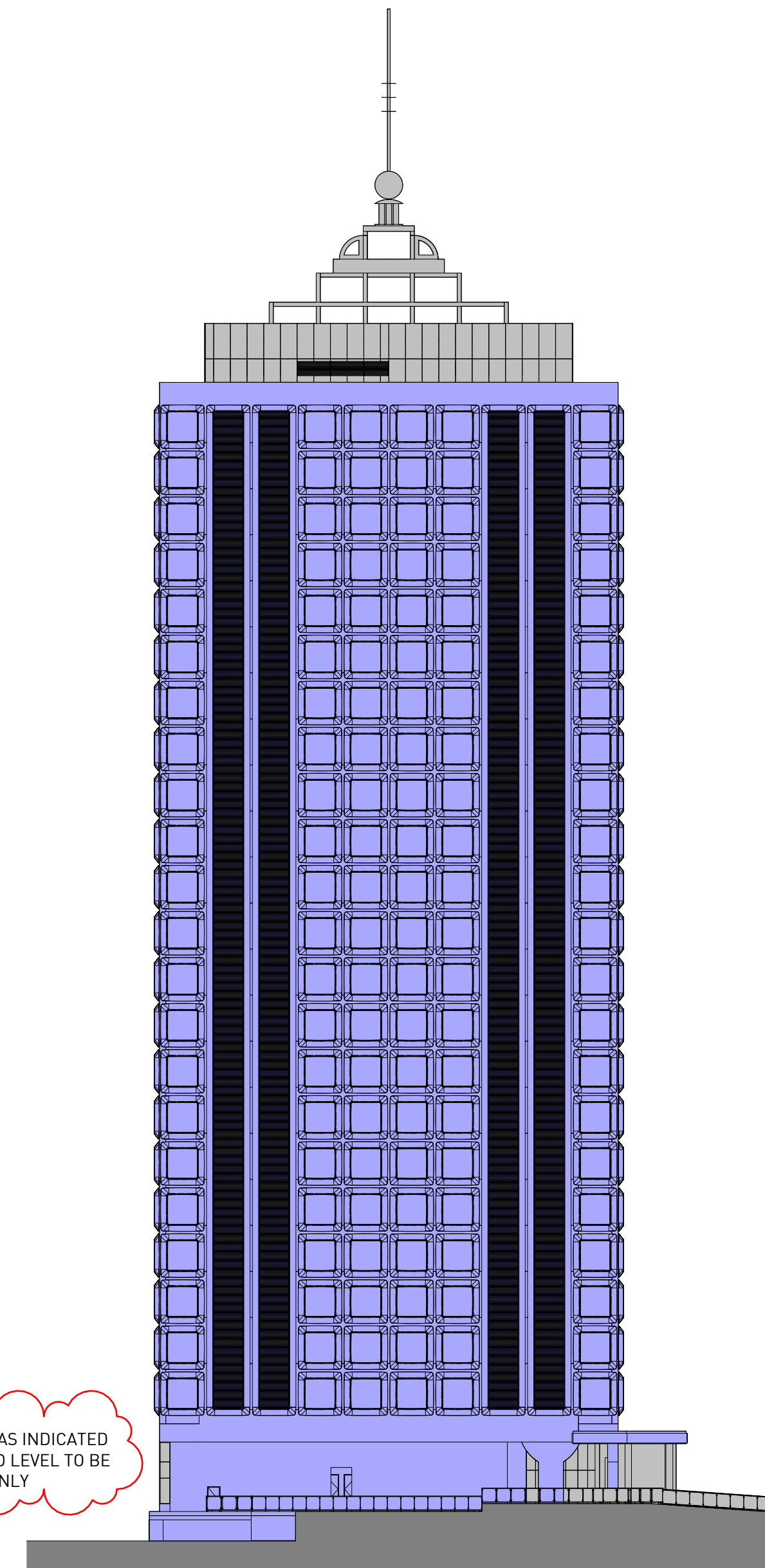

7 SCOPING ELEVATION - NORTH
1 : 350

NOTE: AREAS INDICATED AT GROUND LEVEL TO BE PAINTED ONLY

NOTE: AREAS INDICATED AT GROUND LEVEL TO BE PAINTED ONLY

Notes

ALL EXISTING CONDITIONS TO BE CHECKED ON SITE. ALL DIMENSIONS AND SETOUTS TO BE VERIFIED PRIOR TO COMMENCEMENT ON SITE. ALL OMISSIONS OR DISCREPANCIES TO BE NOTIFIED TO THE ARCHITECT.

THE COPYRIGHT OF THIS DRAWING TOGETHER WITH ANY OTHER DOCUMENTS PREPARED BY SISSONS REMAINS THE PROPERTY OF SISSONS. SISSONS GRANTS LICENCE FOR THE USE OF THIS DOCUMENT FOR THE PURPOSE FOR WHICH IT IS INTENDED. THE LICENCE IS NOT TRANSFERABLE WITHOUT THE PERMISSION OF SISSONS.

Nominated Architect: Nick Sissons NSW ARB 7210

1. DESIGN RESOLUTION

- 1.1 The drawings show the general architectural intent for the purposes of this Development Application.
- 1.2 The internal layouts shown are indicative and subject to further detailed design development.
- 1.3 Dimensions given are general and subject to detailed design resolution.
- 1.4 Landscaping shown is indicative only and subject to further detailed design.
- 1.5 The location of plant, equipment and services as shown on drawings is indicative only and subject to further detailed design development. Minor elements eg flues, vent pipes, aerials etc have been omitted for clarity.

2. GRAPHIC REPRESENTATION

- 2.1 Generic colours have been used on to indicate the design intent and are not accurate representations of the actual colours of the selected materials.
- 2.2 Colours on plans are used for diagrammatic purposes and do not reflect the colours of the selected materials.

3. EXISTING STRUCTURES AND SERVICES

- 3.1 The extent and location of the existing services and structures shown on drawings is based on the survey information provided to date. Final locations are to be determined on site.
- 3.2 Existing levels shown on the drawings are based upon the existing survey information provided or extrapolated from existing spot levels provided.
- 3.3 All levels are relative to the Australian Height Datum (AHD).

LEGEND

- NOT IN SCOPE
- PROPOSED SCOPE (FACADE ONLY)

Rev Date Revision Description

Rev	Date	Revision Description
A	19.10.22	DRAFT DA
1	20.04.23	DA SUBMISSION
2	14.02.24	AMENDED DA SUBMISSION

Client

The Trust Company (Australia) Limited as trustee for 201 Miller Sub Trust c/o LaSalle Investment Management

Scale

1 : 350 @A1
(Half Scale @ A3)

North

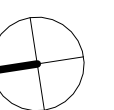

Project

201 Miller Street

Architect

sissons.
a: Level 5, 53 Berry Street, North Sydney, NSW 2060.
p: 02 8904 1853

Drawing Title

SCOPING PLANS & ELEVATIONS

Project No.	Drawing No.	Stage	Rev
22-005	DA-00-05	PLANNING	2

DA SUBMISSION

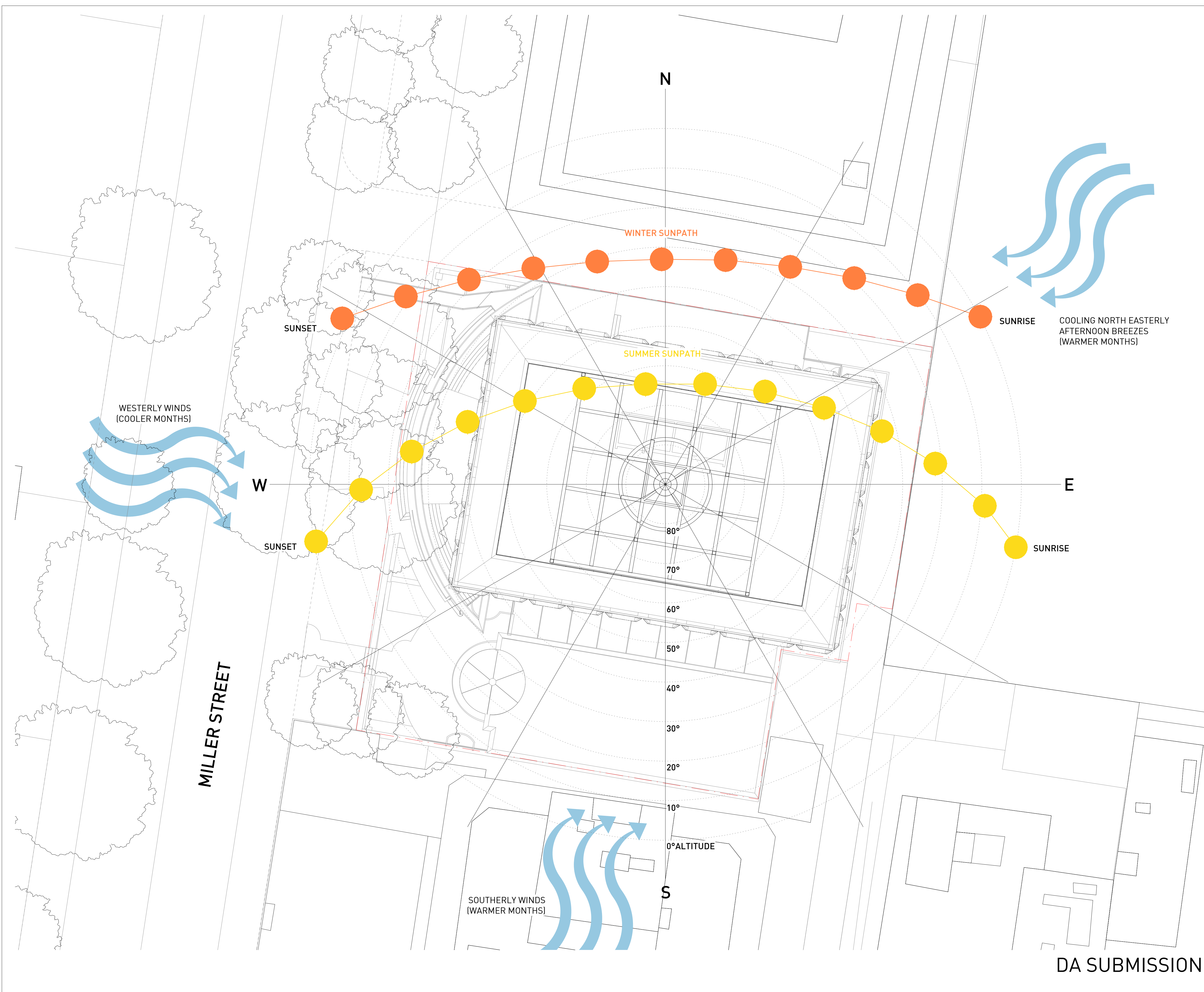

Notes

ALL EXISTING CONDITIONS TO BE CHECKED ON SITE. ALL DIMENSIONS AND SETOUTS TO BE VERIFIED PRIOR TO COMMENCEMENT ON SITE. ALL OMISSIONS OR DISCREPANCIES TO BE NOTIFIED TO THE ARCHITECT.

THE COPYRIGHT OF THIS DRAWING TOGETHER WITH ANY OTHER DOCUMENTS PREPARED BY SISSONS REMAINS THE PROPERTY OF SISSONS. SISSONS GRANTS LICENCE FOR THE USE OF THIS DOCUMENT FOR THE PURPOSE FOR WHICH IT IS INTENDED. THE LICENCE IS NOT TRANSFERABLE WITHOUT THE PERMISSION OF SISSONS.

Nominated Architect: Nick Sissons NSW ARB 7210

- DESIGN RESOLUTION
 - The drawings show the general architectural intent for the purposes of this Development Application.
 - The internal layouts shown are indicative and subject to further detailed design development.
 - Dimensions given are general and subject to detailed design resolution.
 - Landscaping shown is indicative only and subject to further detailed design.
 - The location of plant, equipment and services as shown on drawings is indicative only and subject to further detailed design development. Minor elements eg flues, vent pipes, aerials etc have been omitted for clarity.
- GRAPHIC REPRESENTATION
 - Generic colours have been used on to indicate the design intent and are not accurate representations of the actual colours of the selected materials.
 - Colours on plans are used for diagrammatic purposes and do not reflect the colours of the selected materials.
- EXISTING STRUCTURES AND SERVICES
 - The extent and location of the existing services and structures shown on drawings is based on the survey information provided to date. Final locations are to be determined on site.
 - Existing levels shown on the drawings are based upon the existing survey information provided or extrapolated from existing spot levels provided.
 - All levels are relative to the Australian Height Datum (AHD).

Rev	Date	Revision Description
A	19.10.22	DRAFT DA
1	20.04.23	DA SUBMISSION

Client
 The Trust Company (Australia) Limited as trustee for 201 Miller Sub Trust
 c/o LaSalle Investment Management

Scale
 1 : 150 @A1
 (Half Scale @ A3)

North



Project
 201 Miller Street

Architect
sissons.
 a: Level 5, 53 Berry Street, North Sydney, NSW 2060.
 p: 02 8904 1853

Drawing Title
 SITE ANALYSIS

Project No.	Drawing No.	Stage	Rev
22-005	DA-00-06	PLANNING	1

DA SUBMISSION

Notes
 ALL EXISTING CONDITIONS TO BE CHECKED ON SITE. ALL DIMENSIONS AND SETOUTS TO BE VERIFIED PRIOR TO COMMENCEMENT ON SITE. ALL OMISSIONS OR DISCREPANCIES TO BE NOTIFIED TO THE ARCHITECT.
 THE COPYRIGHT OF THIS DRAWING TOGETHER WITH ANY OTHER DOCUMENTS PREPARED BY SISSONS REMAINS THE PROPERTY OF SISSONS. SISSONS GRANTS LICENCE FOR THE USE OF THIS DOCUMENT FOR THE PURPOSE FOR WHICH IT IS INTENDED. THE LICENCE IS NOT TRANSFERABLE WITHOUT THE PERMISSION OF SISSONS.

Nominated Architect: Nick Sissons NSW ARB 7210

- 1. DESIGN RESOLUTION**
 1.1 The drawings show the general architectural intent for the purposes of this Development Application.
 1.2 The internal layouts shown are indicative and subject to further detailed design development.
 1.3 Dimensions given are general and subject to detailed design resolution.
 1.4 Landscaping shown is indicative only and subject to further detailed design.
 1.5 The location of plant, equipment and services as shown on drawings is indicative only and subject to further detailed design development. Minor elements eg flues, vent pipes, aerials etc have been omitted for clarity.
- 2. GRAPHIC REPRESENTATION**
 2.1 Generic colours have been used on to indicate the design intent and are not accurate representations of the actual colours of the selected materials.
 2.2 Colours on plans are used for diagrammatic purposes and do not reflect the colours of the selected materials.
- 3. EXISTING STRUCTURES AND SERVICES**
 3.1 The extent and location of the existing services and structures shown on drawings is based on the survey information provided to date. Final locations are to be determined on site.
 3.2 Existing levels shown on the drawings are based upon the existing survey information provided or extrapolated from existing spot levels provided.
 3.3 All levels are relative to the Australian Height Datum (AHD).

LEGEND
 ■ EXISTING

Rev	Date	Revision Description
A	19.10.22	DRAFT DA
1	20.04.23	DA SUBMISSION

Client
 The Trust Company (Australia) Limited as trustee for 201 Miller Sub Trust
 c/o LaSalle Investment Management

Scale
 1 : 250 @A1
 (Half Scale @ A3)

Project
 201 Miller Street

Architect
sissons.
 a: Level 5, 53 Berry Street, North Sydney, NSW 2060.
 p: 02 8904 1853

Drawing Title
 SITE ELEVATION -WEST (EXISTING)

Project No.	Drawing No.	Stage	Rev
22-005	DA-05-01	PLANNING	1

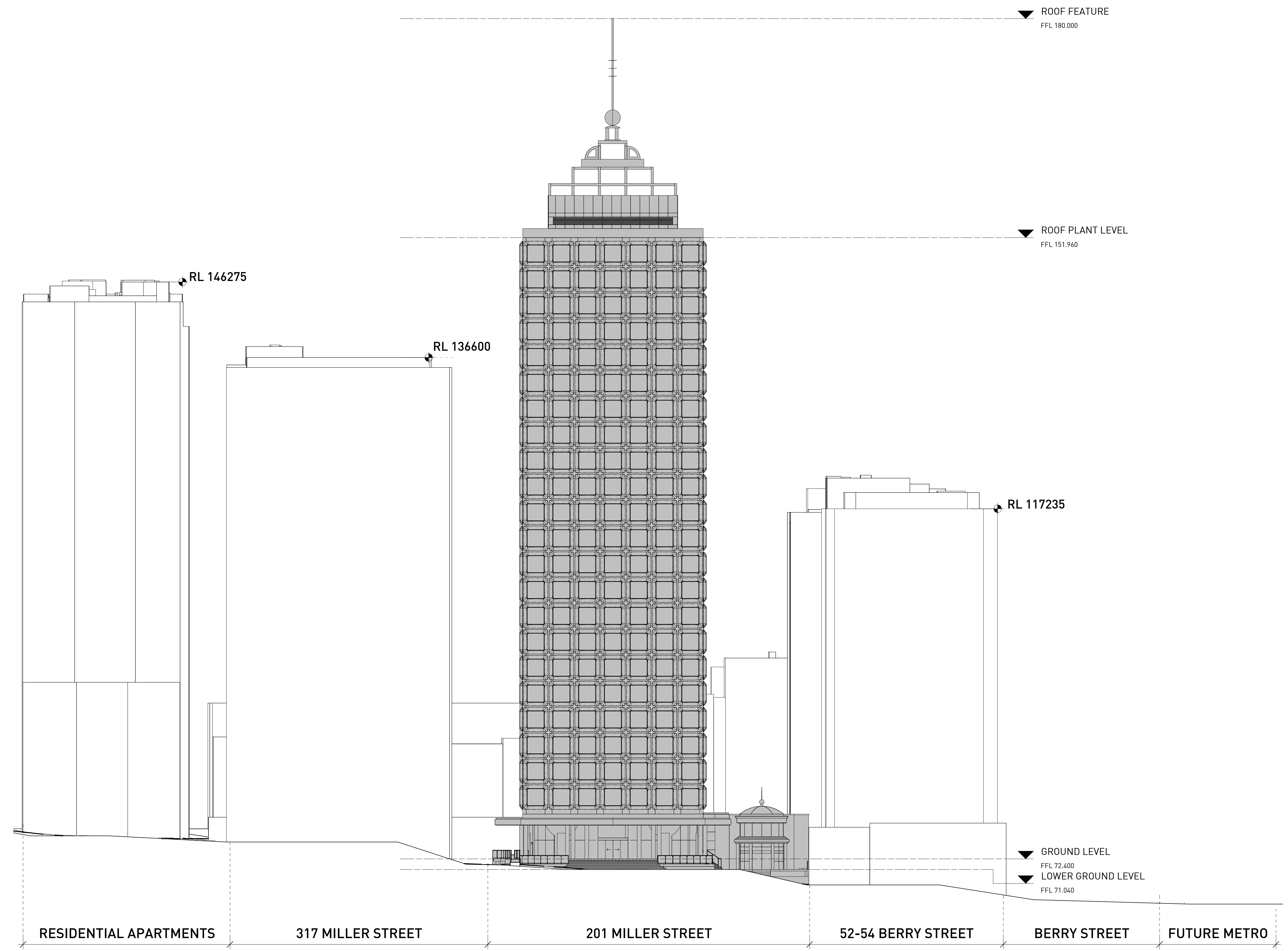

DA SUBMISSION

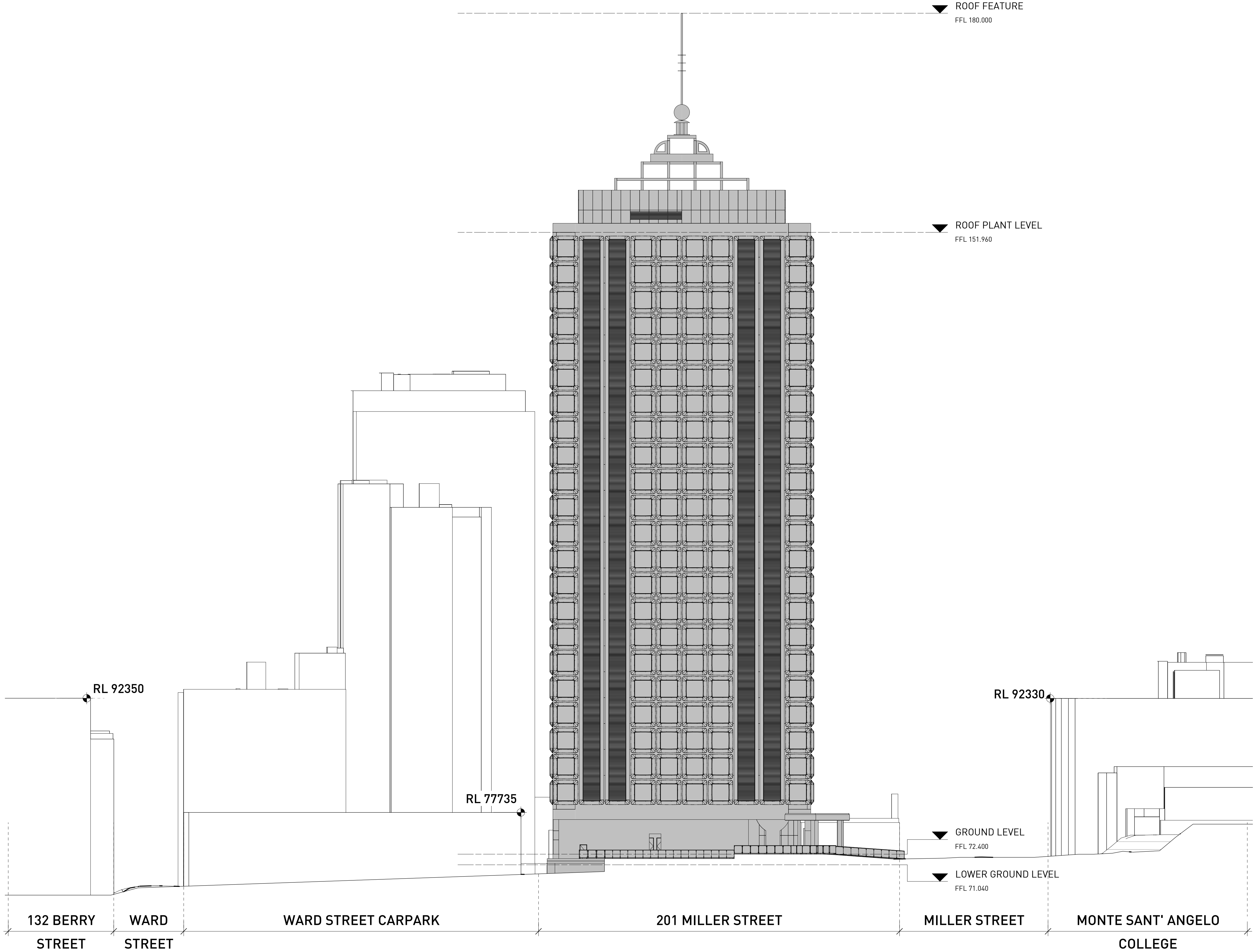

Notes

ALL EXISTING CONDITIONS TO BE CHECKED ON SITE. ALL DIMENSIONS AND SETOUTS TO BE VERIFIED PRIOR TO COMMENCEMENT ON SITE. ALL OMISSIONS OR DISCREPANCIES TO BE NOTIFIED TO THE ARCHITECT.

THE COPYRIGHT OF THIS DRAWING TOGETHER WITH ANY OTHER DOCUMENTS PREPARED BY SISSONS REMAINS THE PROPERTY OF SISSONS. SISSONS GRANTS LICENCE FOR THE USE OF THIS DOCUMENT FOR THE PURPOSE FOR WHICH IT IS INTENDED. THE LICENCE IS NOT TRANSFERABLE WITHOUT THE PERMISSION OF SISSONS.

Nominated Architect: Nick Sissons NSW ARB 7210

1. DESIGN RESOLUTION

- 1.1 The drawings show the general architectural intent for the purposes of this Development Application.
- 1.2 The internal layouts shown are indicative and subject to further detailed design development.
- 1.3 Dimensions given are general and subject to detailed design resolution.
- 1.4 Landscaping shown is indicative only and subject to further detailed design.
- 1.5 The location of plant, equipment and services as shown on drawings is indicative only and subject to further detailed design development. Minor elements eg flues, vent pipes, aerials etc have been omitted for clarity.

2. GRAPHIC REPRESENTATION

- 2.1 Generic colours have been used on to indicate the design intent and are not accurate representations of the actual colours of the selected materials.
- 2.2 Colours on plans are used for diagrammatic purposes and do not reflect the colours of the selected materials.

3. EXISTING STRUCTURES AND SERVICES

- 3.1 The extent and location of the existing services and structures shown on drawings is based on the survey information provided to date. Final locations are to be determined on site.
- 3.2 Existing levels shown on the drawings are based upon the existing survey information provided or extrapolated from existing spot levels provided.
- 3.3 All levels are relative to the Australian Height Datum (AHD).

LEGEND

EXISTING

Rev	Date	Revision Description
A	19.10.22	DRAFT DA
1	20.04.23	DA SUBMISSION

Client
The Trust Company (Australia) Limited as trustee for 201 Miller Sub Trust
c/o LaSalle Investment Management

Scale
1 : 250 @A1
(Half Scale @ A3)

Project
201 Miller Street

Architect
sissons.
a: Level 5, 53 Berry Street, North Sydney, NSW 2060.
p: 02 8904 1853

Drawing Title
SITE ELEVATION - NORTH (EXISTING)

Project No.	Drawing No.	Stage	Rev
22-005	DA-05-02	PLANNING	1

DA SUBMISSION

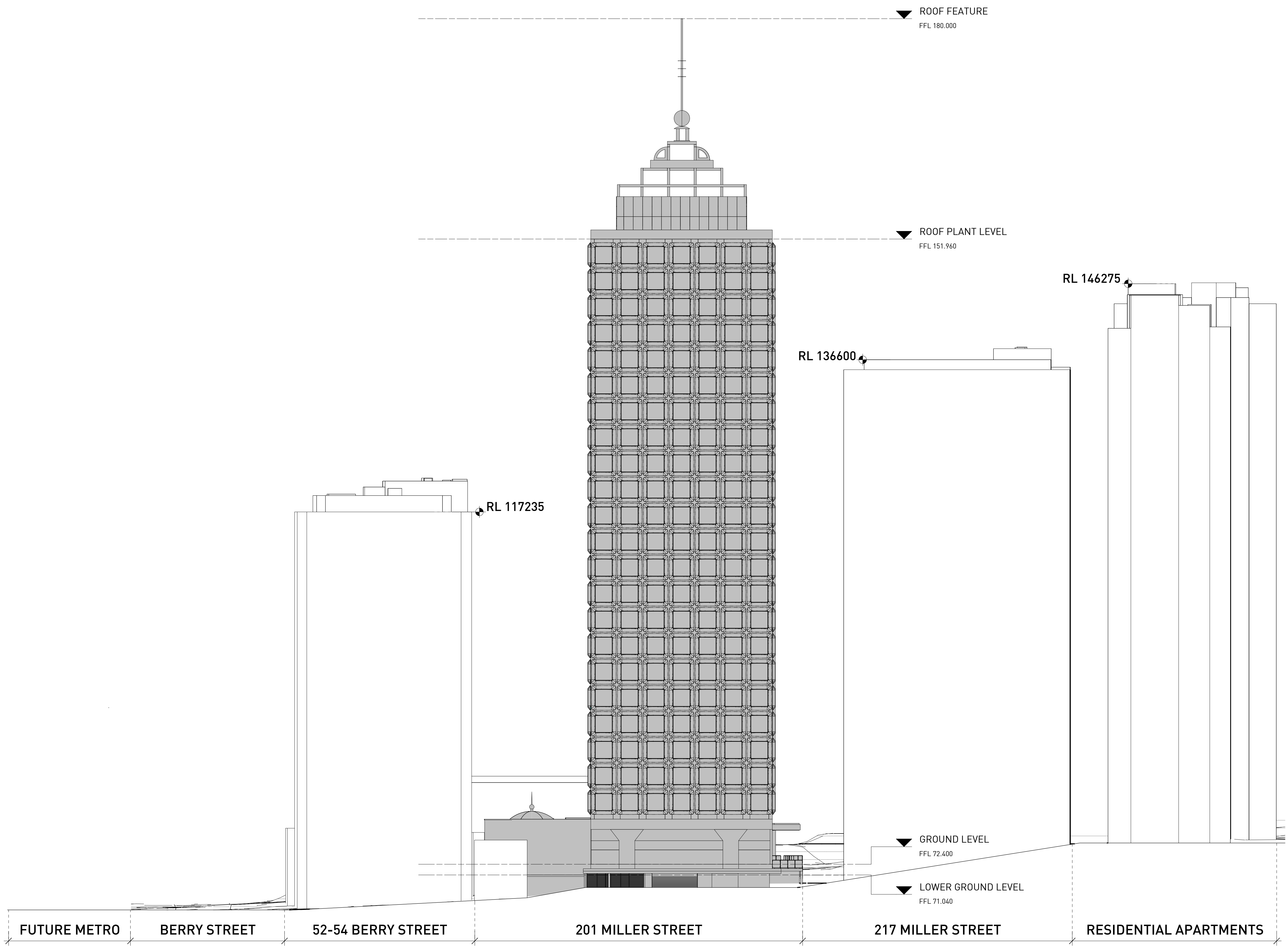

Notes

ALL EXISTING CONDITIONS TO BE CHECKED ON SITE. ALL DIMENSIONS AND SETOUTS TO BE VERIFIED PRIOR TO COMMENCEMENT ON SITE. ALL OMISSIONS OR DISCREPANCIES TO BE NOTIFIED TO THE ARCHITECT.

THE COPYRIGHT OF THIS DRAWING TOGETHER WITH ANY OTHER DOCUMENTS PREPARED BY SISSONS REMAINS THE PROPERTY OF SISSONS. SISSONS GRANTS LICENCE FOR THE USE OF THIS DOCUMENT FOR THE PURPOSE FOR WHICH IT IS INTENDED. THE LICENCE IS NOT TRANSFERABLE WITHOUT THE PERMISSION OF SISSONS.

Nominated Architect: Nick Sissons NSW ARB 7210

1. DESIGN RESOLUTION

- 1.1 The drawings show the general architectural intent for the purposes of this Development Application.
- 1.2 The internal layouts shown are indicative and subject to further detailed design development.
- 1.3 Dimensions given are general and subject to detailed design resolution.
- 1.4 Landscaping shown is indicative only and subject to further detailed design.
- 1.5 The location of plant, equipment and services as shown on drawings is indicative only and subject to further detailed design development. Minor elements eg flues, vent pipes, aerials etc have been omitted for clarity.

2. GRAPHIC REPRESENTATION

- 2.1 Generic colours have been used on to indicate the design intent and are not accurate representations of the actual colours of the selected materials.
- 2.2 Colours on plans are used for diagrammatic purposes and do not reflect the colours of the selected materials.

3. EXISTING STRUCTURES AND SERVICES

- 3.1 The extent and location of the existing services and structures shown on drawings is based on the survey information provided to date. Final locations are to be determined on site.
- 3.2 Existing levels shown on the drawings are based upon the existing survey information provided or extrapolated from existing spot levels provided.
- 3.3 All levels are relative to the Australian Height Datum (AHD).

LEGEND

■ EXISTING

Rev	Date	Revision Description
A	19.10.22	DRAFT DA
1	20.04.23	DA SUBMISSION

Client
 The Trust Company (Australia) Limited as trustee for 201 Miller Sub Trust
 c/o LaSalle Investment Management

Scale
 1 : 250 @A1
 (Half Scale @ A3)

Project
 201 Miller Street

Architect
sissons.
 a: Level 5, 53 Berry Street, North Sydney, NSW 2060.
 p: 02 8904 1853

Drawing Title
 SITE ELEVATION - EAST (EXISTING)

Project No.	Drawing No.	Stage	Rev
22-005	DA-05-03	PLANNING	1

DA SUBMISSION

Notes

ALL EXISTING CONDITIONS TO BE CHECKED ON SITE. ALL DIMENSIONS AND SETOUTS TO BE VERIFIED PRIOR TO COMMENCEMENT ON SITE. ALL OMISSIONS OR DISCREPANCIES TO BE NOTIFIED TO THE ARCHITECT.

THE COPYRIGHT OF THIS DRAWING TOGETHER WITH ANY OTHER DOCUMENTS PREPARED BY SISSONS REMAINS THE PROPERTY OF SISSONS. SISSONS GRANTS LICENCE FOR THE USE OF THIS DOCUMENT FOR THE PURPOSE FOR WHICH IT IS INTENDED. THE LICENCE IS NOT TRANSFERABLE WITHOUT THE PERMISSION OF SISSONS.

Nominated Architect: Nick Sissons NSW ARB 7210

1. DESIGN RESOLUTION

- 1.1 The drawings show the general architectural intent for the purposes of this Development Application.
- 1.2 The internal layouts shown are indicative and subject to further detailed design development.
- 1.3 Dimensions given are general and subject to detailed design resolution.
- 1.4 Landscaping shown is indicative only and subject to further detailed design.
- 1.5 The location of plant, equipment and services as shown on drawings is indicative only and subject to further detailed design development. Minor elements eg flues, vent pipes, aerials etc have been omitted for clarity.

2. GRAPHIC REPRESENTATION

- 2.1 Generic colours have been used on to indicate the design intent and are not accurate representations of the actual colours of the selected materials.
- 2.2 Colours on plans are used for diagrammatic purposes and do not reflect the colours of the selected materials.

3. EXISTING STRUCTURES AND SERVICES

- 3.1 The extent and location of the existing services and structures shown on drawings is based on the survey information provided to date. Final locations are to be determined on site.
- 3.2 Existing levels shown on the drawings are based upon the existing survey information provided or extrapolated from existing spot levels provided.
- 3.3 All levels are relative to the Australian Height Datum (AHD).

LEGEND

EXISTING

Rev	Date	Revision Description
A	19.10.22	DRAFT DA
1	20.04.23	DA SUBMISSION

Client

The Trust Company (Australia) Limited as trustee for 201 Miller Sub Trust c/o LaSalle Investment Management

Scale

1 : 250 @A1
(Half Scale @ A3)

Project

201 Miller Street

Architect

sissons.
a: Level 5, 53 Berry Street, North Sydney, NSW 2060.
p: 02 8904 1853

Drawing Title

SITE ELEVATION - SOUTH (EXISTING)

Project No.	Drawing No.	Stage	Rev
22-005	DA-05-04	PLANNING	1

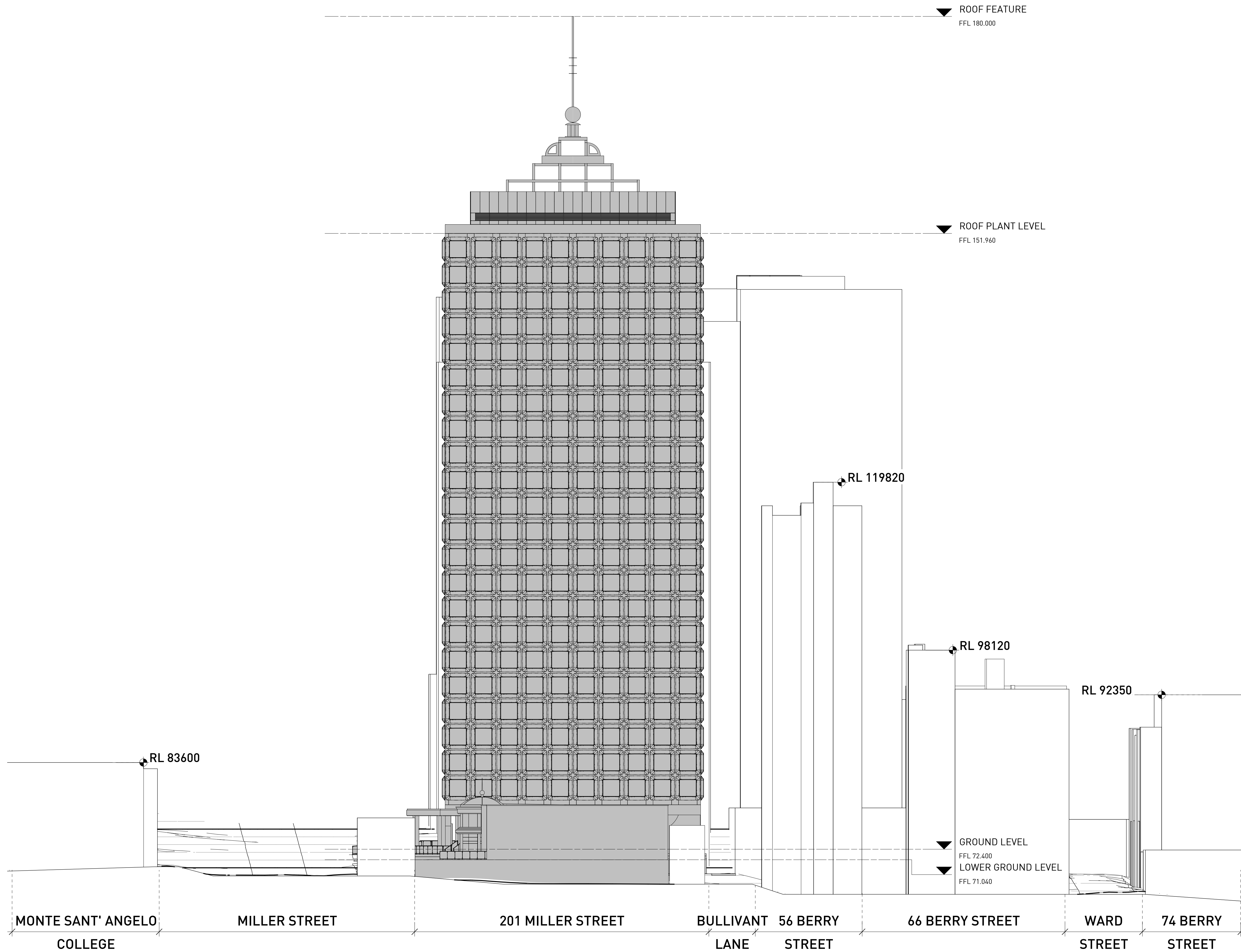

DA SUBMISSION

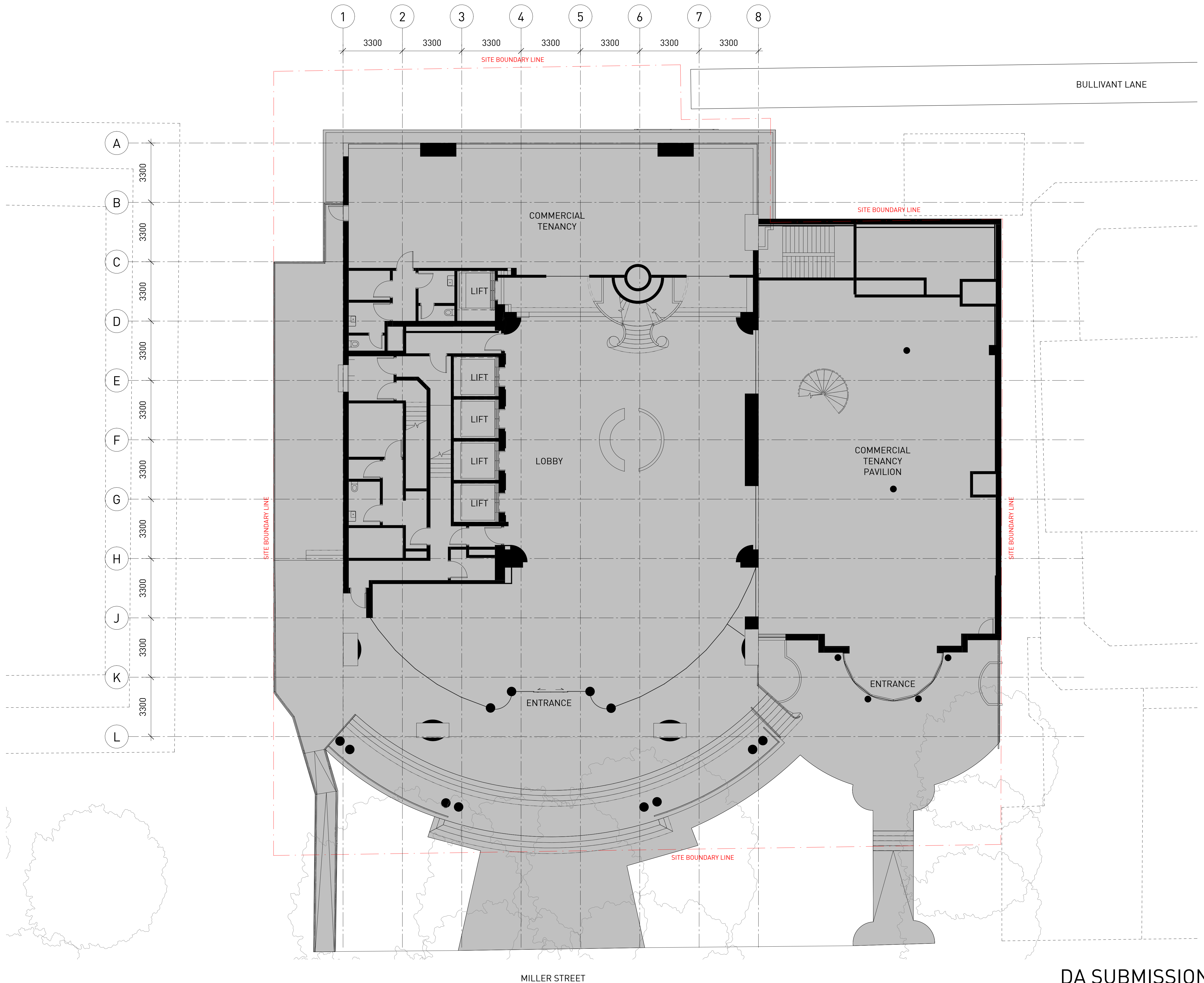

Notes

ALL EXISTING CONDITIONS TO BE CHECKED ON SITE. ALL DIMENSIONS AND SETOUTS TO BE VERIFIED PRIOR TO COMMENCEMENT ON SITE. ALL OMISSIONS OR DISCREPANCIES TO BE NOTIFIED TO THE ARCHITECT.

THE COPYRIGHT OF THIS DRAWING TOGETHER WITH ANY OTHER DOCUMENTS PREPARED BY SISSONS REMAINS THE PROPERTY OF SISSONS. SISSONS GRANTS LICENCE FOR THE USE OF THIS DOCUMENT FOR THE PURPOSE FOR WHICH IT IS INTENDED. THE LICENCE IS NOT TRANSFERABLE WITHOUT THE PERMISSION OF SISSONS.

Nominated Architect: Nick Sissons NSW ARB 7210

1. DESIGN RESOLUTION
 - 1.1 The drawings show the general architectural intent for the purposes of this Development Application.
 - 1.2 The internal layouts shown are indicative and subject to further detailed design development.
 - 1.3 Dimensions given are general and subject to detailed design resolution
 - 1.4 Landscaping shown is indicative only and subject to further detailed design.
 - 1.5 The location of plant, equipment and services as shown on drawings is indicative only and subject to further detailed design development. Minor elements eg flues, vent pipes, aerials etc have been omitted for clarity
2. GRAPHIC REPRESENTATION
 - 2.1 Generic colours have been used on to indicate the design intent and are not accurate representations of the actual colours of the selected materials.
 - 2.2 Colours on plans are used for diagrammatic purposes and do not reflect the colours of the selected materials.
3. EXISTING STRUCTURES AND SERVICES
 - 3.1 The extent and location of the existing services and structures shown on drawings is based on the survey information provided to date. Final locations are to be determined on site.
 - 3.2 Existing levels shown on the drawings are based upon the existing survey information provided or extrapolated from existing spot levels provided.
 - 3.3 All levels are relative to the Australian Height Datum (AHD)

LEGEND

- DEMOLITION
- NOT IN SCOPE
- PROPOSED

Rev	Date	Revision Description
A	19.10.22	DRAFT DA
1	20.04.23	DA SUBMISSION

Client
 The Trust Company (Australia) Limited as trustee for 201 Miller Sub Trust
 c/o LaSalle Investment Management

Scale
 1 : 100 @A1
 (Half Scale @ A3)

North

Project
 201 Miller Street

Architect
sissons.
 a: Level 5, 53 Berry Street, North Sydney, NSW 2060.
 p: 02 8904 1853

Drawing Title
 GROUND FLOOR PLAN (EXISTING)

Project No.	Drawing No.	Stage	Rev
22-005	DA-11-01	PLANNING	1

DA SUBMISSION

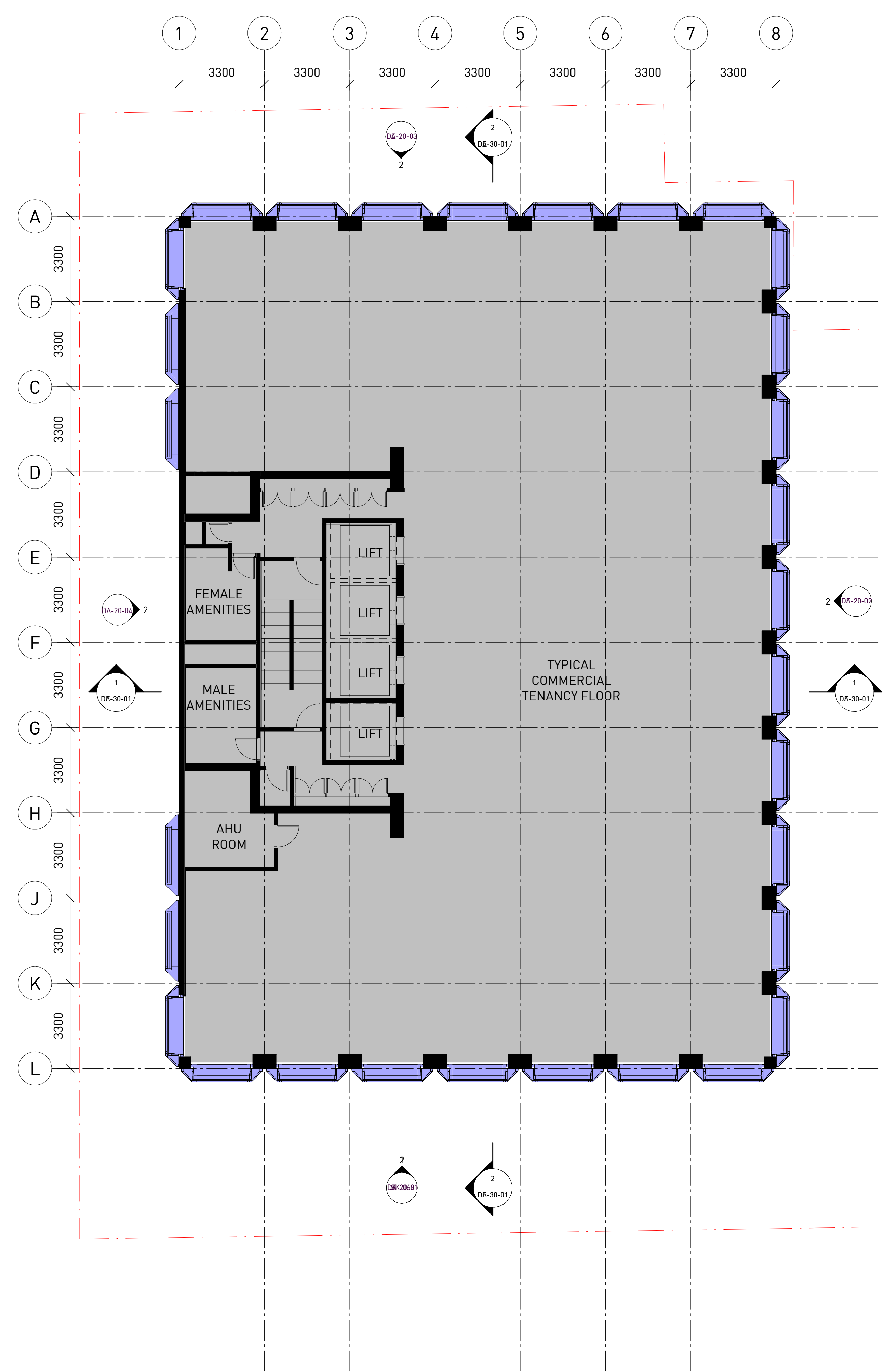
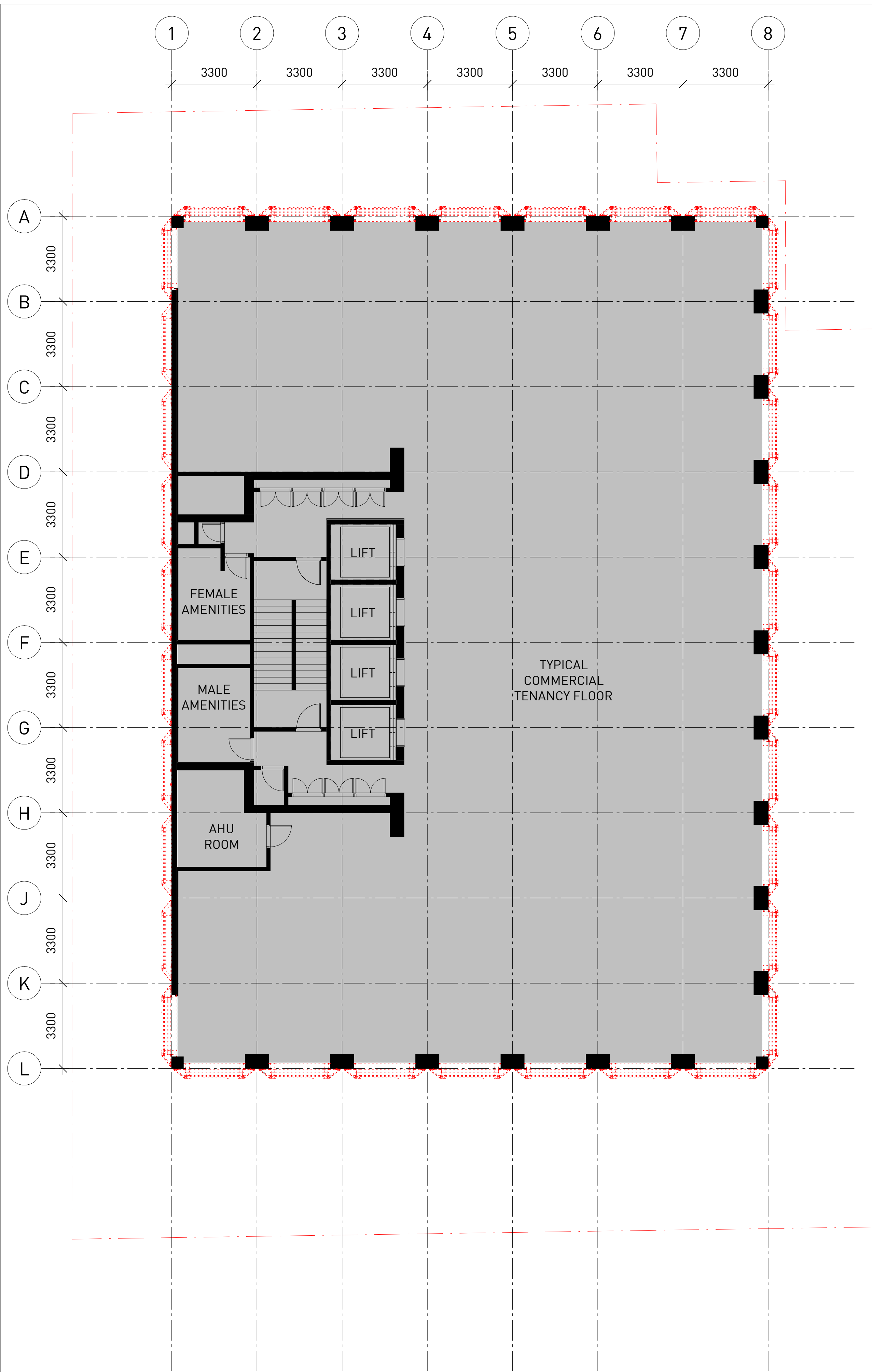

Notes
 ALL EXISTING CONDITIONS TO BE CHECKED ON SITE. ALL DIMENSIONS AND SETOUTS TO BE VERIFIED PRIOR TO COMMENCEMENT ON SITE. ALL OMISSIONS OR DISCREPANCIES TO BE NOTIFIED TO THE ARCHITECT.
 THE COPYRIGHT OF THIS DRAWING TOGETHER WITH ANY OTHER DOCUMENTS PREPARED BY SISSONS REMAINS THE PROPERTY OF SISSONS. SISSONS GRANTS LICENCE FOR THE USE OF THIS DOCUMENT FOR THE PURPOSE FOR WHICH IT IS INTENDED. THE LICENCE IS NOT TRANSFERABLE WITHOUT THE PERMISSION OF SISSONS.

Nominated Architect: Nick Sissons NSW ARB 7210

- 1. DESIGN RESOLUTION**
- 1.1 The drawings show the general architectural intent for the purposes of this Development Application.
 - 1.2 The internal layouts shown are indicative and subject to further detailed design development.
 - 1.3 Dimensions given are general and subject to detailed design resolution.
 - 1.4 Landscaping shown is indicative only and subject to further detailed design.
 - 1.5 The location of plant, equipment and services as shown on drawings is indicative only and subject to further detailed design development. Minor elements eg flues, vent pipes, aerials etc have been omitted for clarity.
- 2. GRAPHIC REPRESENTATION**
- 2.1 Generic colours have been used on to indicate the design intent and are not accurate representations of the actual colours of the selected materials.
 - 2.2 Colours on plans are used for diagrammatic purposes and do not reflect the colours of the selected materials.
- 3. EXISTING STRUCTURES AND SERVICES**
- 3.1 The extent and location of the existing services and structures shown on drawings is based on the survey information provided to date. Final locations are to be determined on site.
 - 3.2 Existing levels shown on the drawings are based upon the existing survey information provided or extrapolated from existing spot levels provided.
 - 3.3 All levels are relative to the Australian Height Datum (AHD).

LEGEND

- DEMOLITION
- NOT IN SCOPE
- PROPOSED

Rev	Date	Revision Description
A	19.10.22	DRAFT DA
1	20.04.23	DA SUBMISSION

Client
 The Trust Company (Australia) Limited as trustee for 201 Miller Sub Trust
 c/o LaSalle Investment Management

Scale
 1 : 100 @A1
 (Half Scale @ A3)

North

Project
 201 Miller Street

Architect
sissons.
 a: Level 5, 53 Berry Street, North Sydney, NSW 2060.
 p: 02 8904 1853

Drawing Title
 TYPICAL GA FLOOR PLAN (LEVELS L01- 21)

Project No.	Drawing No.	Stage	Rev
22-005	DA-12-01	PLANNING	1

DA SUBMISSION

1 2 3 4 5 6 7 8
3300 3300 3300 3300 3300 3300 3300

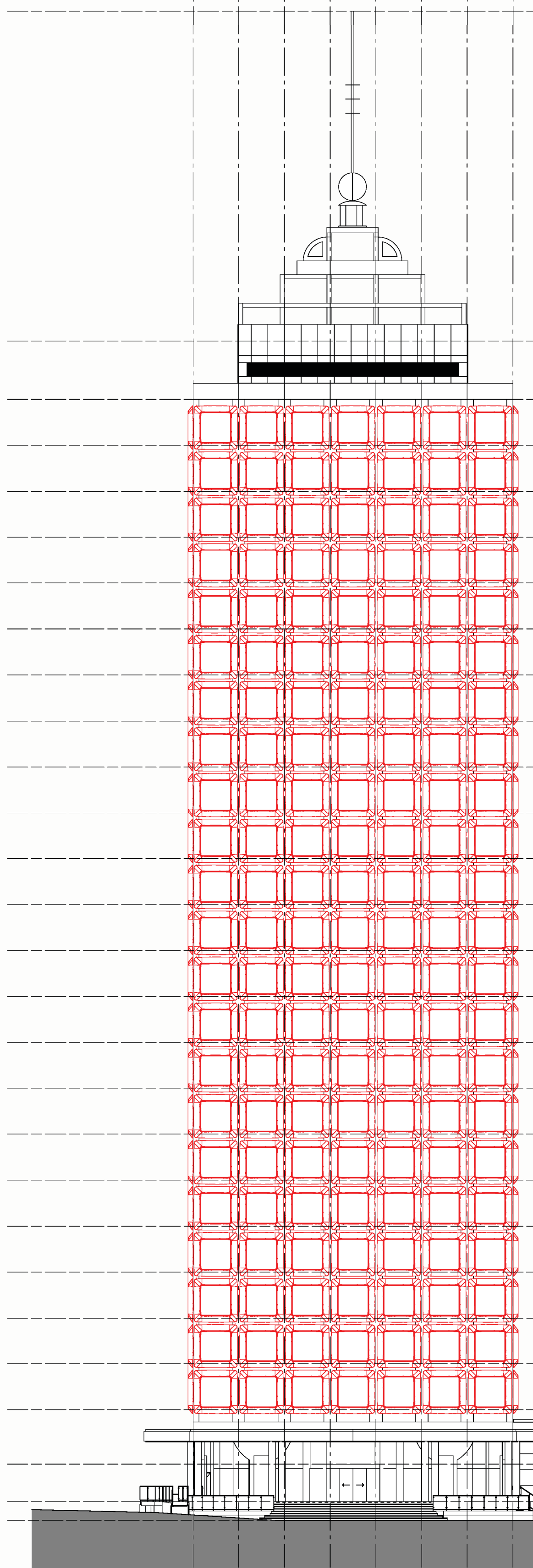

- ▼ ROOF FEATURE
FFL 180.000
- ▼ EXISTING ROOF LEVEL
FFL 156.165
- ▼ ROOF PLANT LEVEL
FFL 151.960
- ▼ L22
FFL 148.645
- ▼ L21
FFL 145.330
- ▼ L20
FFL 142.015
- ▼ L19
FFL 138.700
- ▼ L18
FFL 135.385
- ▼ L17
FFL 132.070
- ▼ L16
FFL 128.755
- ▼ L15
FFL 125.440
- ▼ L14
FFL 122.125
- ▼ L13
FFL 118.810
- ▼ L12
FFL 115.495
- ▼ L11
FFL 112.180
- ▼ L10
FFL 108.865
- ▼ L09
FFL 105.550
- ▼ L08
FFL 102.235
- ▼ L07
FFL 98.920
- ▼ L06
FFL 95.605
- ▼ L05
FFL 92.290
- ▼ L04
FFL 88.975
- ▼ L03
FFL 85.660
- ▼ L02
FFL 82.345
- ▼ L01
FFL 79.030
- ▼ MEZZ. FLOOR
FFL 75.100
- ▼ GROUND LEVEL
FFL 72.400
- ▼ LOWER GROUND LEVEL
FFL 71.040

1 GA WEST ELEVATION - EXISTING & DEMOLITION
1 : 250

1 2 3 4 5 6 7 8
3300 3300 3300 3300 3300 3300 3300

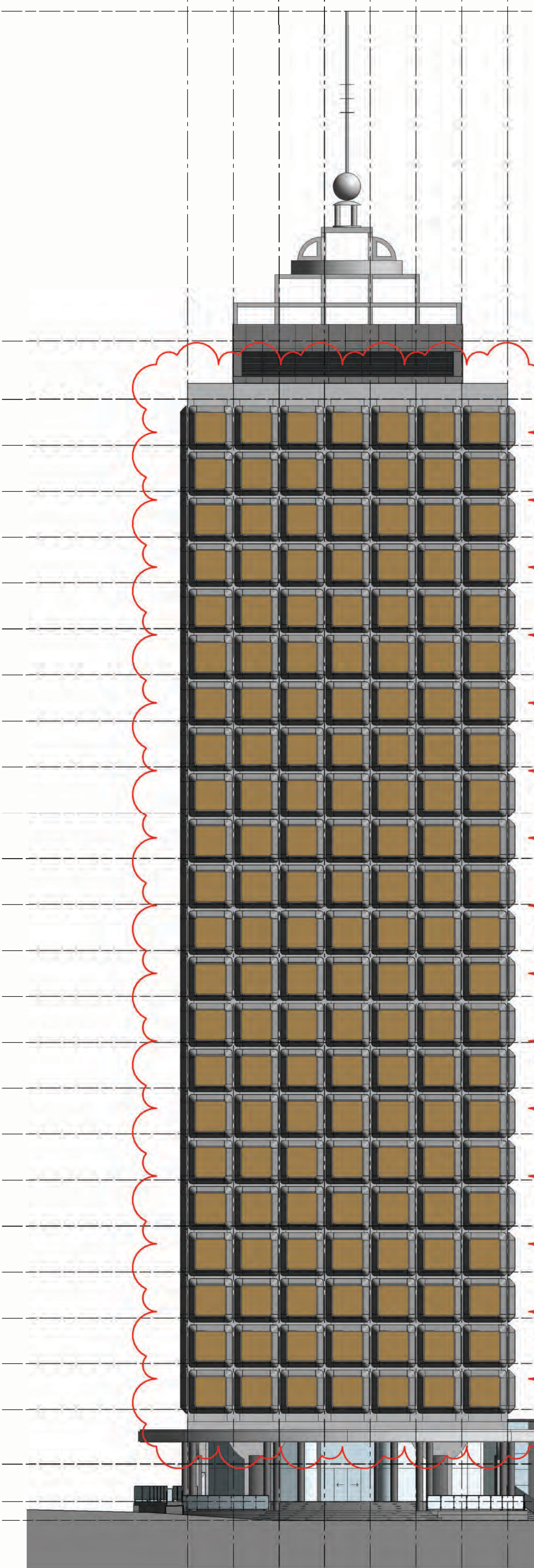

- ▼ ROOF FEATURE
FFL 180.000
- ▼ EXISTING ROOF LEVEL
FFL 156.165
- ▼ ROOF PLANT LEVEL
FFL 151.960
- ▼ L22
FFL 148.645
- ▼ L21
FFL 145.330
- ▼ L20
FFL 142.015
- ▼ L19
FFL 138.700
- ▼ L18
FFL 135.385
- ▼ L17
FFL 132.070
- ▼ L16
FFL 128.755
- ▼ L15
FFL 125.440
- ▼ L14
FFL 122.125
- ▼ L13
FFL 118.810
- ▼ L12
FFL 115.495
- ▼ L11
FFL 112.180
- ▼ L10
FFL 108.865
- ▼ L09
FFL 105.550
- ▼ L08
FFL 102.235
- ▼ L07
FFL 98.920
- ▼ L06
FFL 95.605
- ▼ L05
FFL 92.290
- ▼ L04
FFL 88.975
- ▼ L03
FFL 85.660
- ▼ L02
FFL 82.345
- ▼ L01
FFL 79.030
- ▼ MEZZ. FLOOR
FFL 75.100
- ▼ GROUND LEVEL
FFL 72.400
- ▼ LOWER GROUND LEVEL
FFL 71.040

2 GA WEST ELEVATION - PROPOSED
1 : 250

Notes

ALL EXISTING CONDITIONS TO BE CHECKED ON SITE. ALL DIMENSIONS AND SETOUTS TO BE VERIFIED PRIOR TO COMMENCEMENT ON SITE. ALL OMISSIONS OR DISCREPANCIES TO BE NOTIFIED TO THE ARCHITECT.

THE COPYRIGHT OF THIS DRAWING TOGETHER WITH ANY OTHER DOCUMENTS PREPARED BY SISSONS REMAINS THE PROPERTY OF SISSONS. SISSONS GRANTS LICENCE FOR THE USE OF THIS DOCUMENT FOR THE PURPOSE FOR WHICH IT IS INTENDED. THE LICENCE IS NOT TRANSFERABLE WITHOUT THE PERMISSION OF SISSONS.

Nominated Architect: Nick Sissons NSW ARB 7210

1. DESIGN RESOLUTION
 - 1.1 The drawings show the general architectural intent for the purposes of this Development Application.
 - 1.2 The internal layouts shown are indicative and subject to further detailed design development.
 - 1.3 Dimensions given are general and subject to detailed design resolution.
 - 1.4 Landscaping shown is indicative only and subject to further detailed design.
 - 1.5 The location of plant, equipment and services as shown on drawings is indicative only and subject to further detailed design development. Minor elements eg flues, vent pipes, aeriels etc have been omitted for clarity.
2. GRAPHIC REPRESENTATION
 - 2.1 Generic colours have been used on to indicate the design intent and are not accurate representations of the actual colours of the selected materials.
 - 2.2 Colours on plans are used for diagrammatic purposes and do not reflect the colours of the selected materials.
3. EXISTING STRUCTURES AND SERVICES
 - 3.1 The extent and location of the existing services and structures shown on drawings is based on the survey information provided to date. Final locations are to be determined on site.
 - 3.2 Existing levels shown on the drawings are based upon the existing survey information provided or extrapolated from existing spot levels provided.
 - 3.3 All levels are relative to the Australian Height Datum (AHD).

LEGEND

DEMOLITION

Rev	Date	Revision Description
A	19.10.22	DRAFT DA
1	20.04.23	DA SUBMISSION
2	14.02.24	AMENDED DA SUBMISSION

Client
The Trust Company (Australia) Limited as trustee for 201 Miller Sub Trust
c/o LaSalle Investment Management

Scale
1 : 250 @A1
(Half Scale @ A3)

Project
201 Miller Street

Architect
sissons.
a: Level 5, 53 Berry Street, North Sydney, NSW 2060.
p: 02 8904 1853

Drawing Title
GA ELEVATIONS - WEST (DEMOLITION & PROPOSED)

Project No.	Drawing No.	Stage	Rev
22-005	DA-20-01	PLANNING	2

DA SUBMISSION

L K J H G F E D C B A
3300 3300 3300 3300 3300 3300 3300 3300 3300 3300

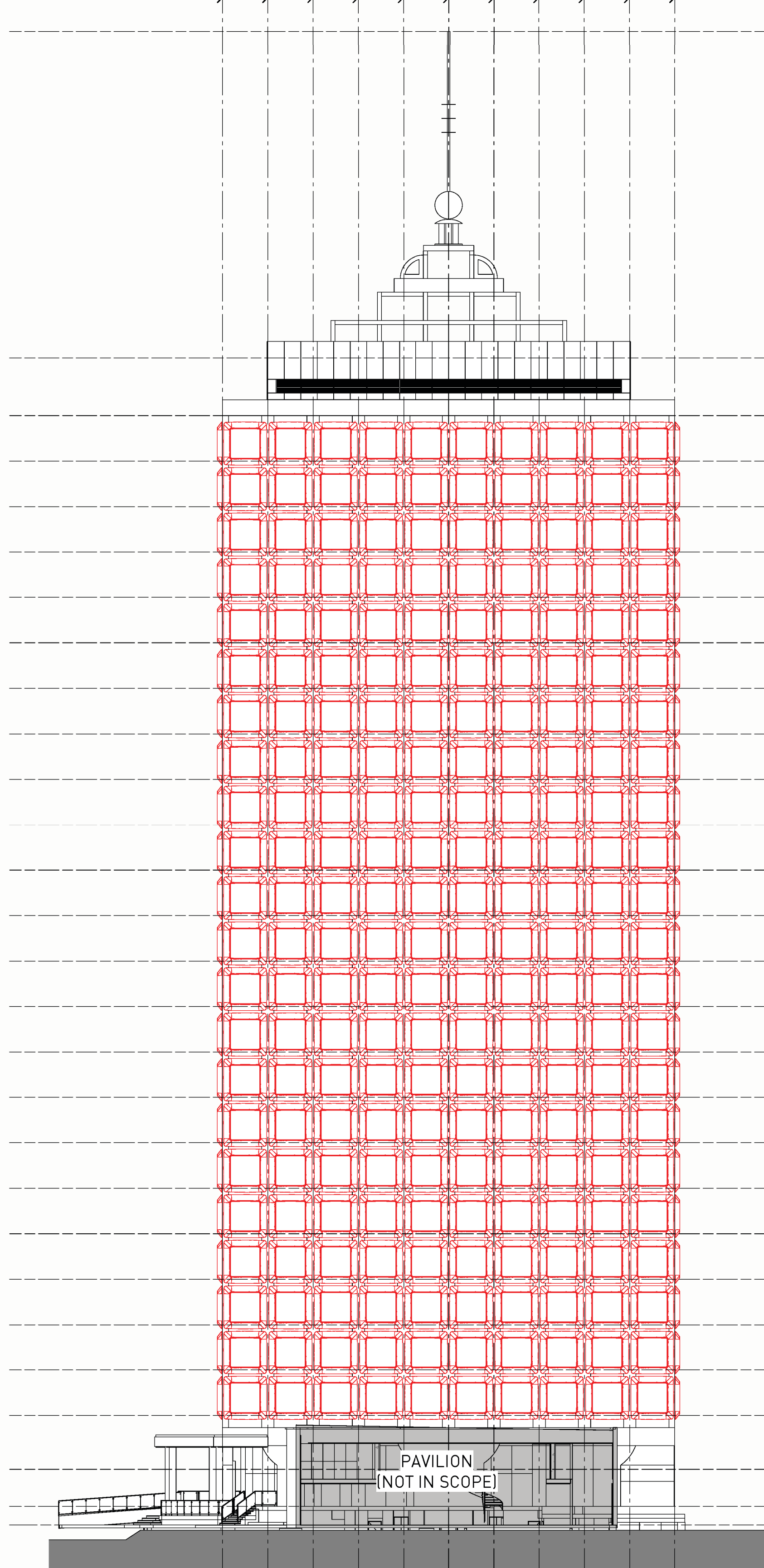

▼ ROOF FEATURE
FFL 180.000

▼ EXISTING ROOF LEVEL
FFL 156.165

▼ ROOF PLANT LEVEL
FFL 151.960

▼ L22
FFL 148.645

▼ L21
FFL 145.330

▼ L20
FFL 142.015

▼ L19
FFL 138.700

▼ L18
FFL 135.385

▼ L17
FFL 132.070

▼ L16
FFL 128.755

▼ L15
FFL 125.440

▼ L14
FFL 122.125

▼ L13
FFL 118.810

▼ L12
FFL 115.495

▼ L11
FFL 112.180

▼ L10
FFL 108.865

▼ L09
FFL 105.550

▼ L08
FFL 102.235

▼ L07
FFL 98.920

▼ L06
FFL 95.605

▼ L05
FFL 92.290

▼ L04
FFL 88.975

▼ L03
FFL 85.660

▼ L02
FFL 82.345

▼ L01
FFL 79.030

▼ MEZZ. FLOOR
FFL 75.100

▼ GROUND LEVEL
FFL 72.400

▼ LOWER GROUND LEVEL
FFL 71.040

L K J H G F E D C B A
3300 3300 3300 3300 3300 3300 3300 3300 3300

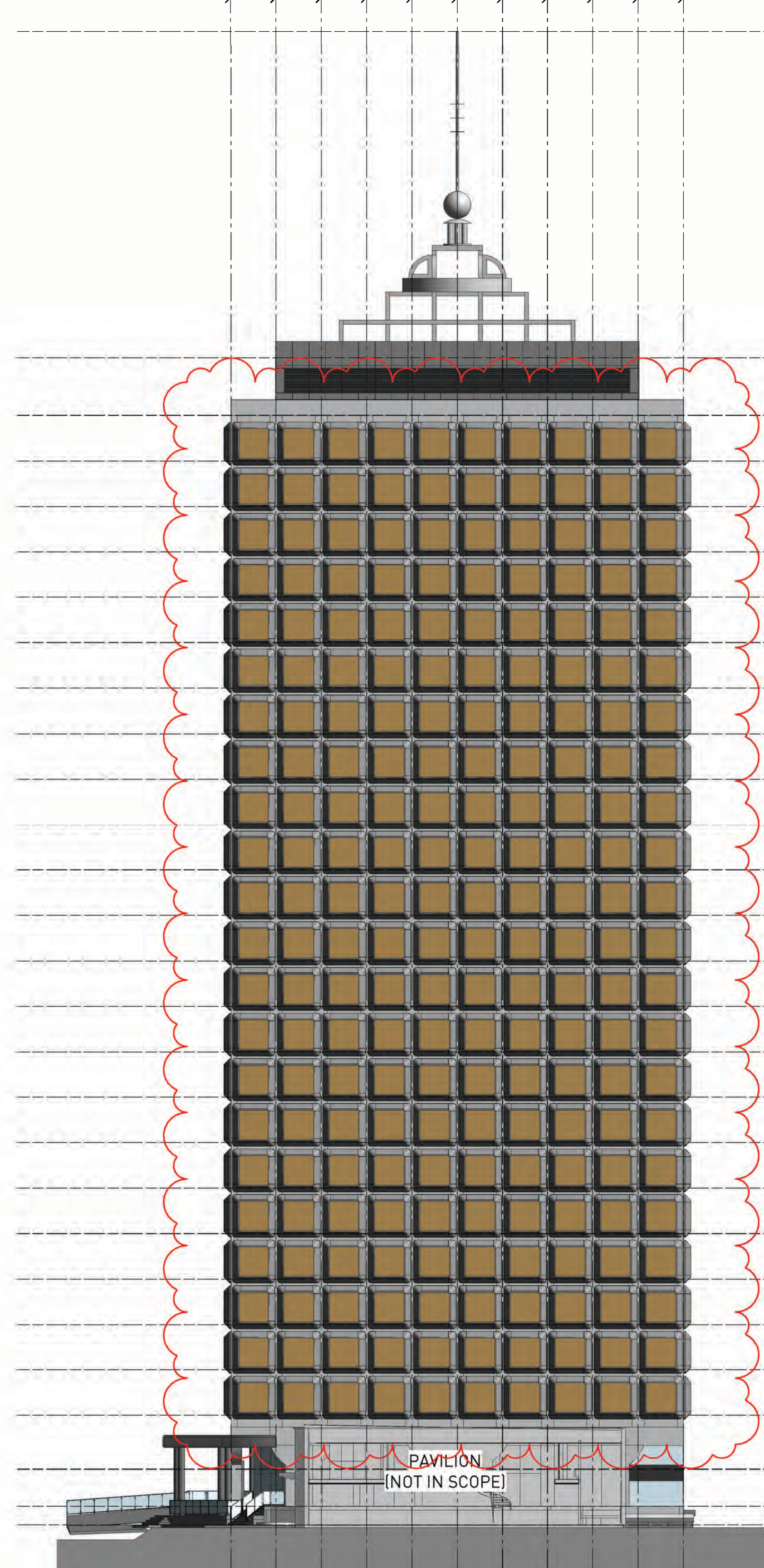

▼ ROOF FEATURE
FFL 180.000

▼ EXISTING ROOF LEVEL
FFL 156.165

▼ ROOF PLANT LEVEL
FFL 151.960

▼ L22
FFL 148.645

▼ L21
FFL 145.330

▼ L20
FFL 142.015

▼ L19
FFL 138.700

▼ L18
FFL 135.385

▼ L17
FFL 132.070

▼ L16
FFL 128.755

▼ L15
FFL 125.440

▼ L14
FFL 122.125

▼ L13
FFL 118.810

▼ L12
FFL 115.495

▼ L11
FFL 112.180

▼ L10
FFL 108.865

▼ L09
FFL 105.550

▼ L08
FFL 102.235

▼ L07
FFL 98.920

▼ L06
FFL 95.605

▼ L05
FFL 92.290

▼ L04
FFL 88.975

▼ L03
FFL 85.660

▼ L02
FFL 82.345

▼ L01
FFL 79.030

▼ MEZZ. FLOOR
FFL 75.100

▼ GROUND LEVEL
FFL 72.400

▼ LOWER GROUND LEVEL
FFL 71.040

Notes

ALL EXISTING CONDITIONS TO BE CHECKED ON SITE. ALL DIMENSIONS AND SETOUTS TO BE VERIFIED PRIOR TO COMMENCEMENT ON SITE. ALL OMISSIONS OR DISCREPANCIES TO BE NOTIFIED TO THE ARCHITECT.

THE COPYRIGHT OF THIS DRAWING TOGETHER WITH ANY OTHER DOCUMENTS PREPARED BY SISSONS REMAINS THE PROPERTY OF SISSONS. SISSONS GRANTS LICENCE FOR THE USE OF THIS DOCUMENT FOR THE PURPOSE FOR WHICH IT IS INTENDED. THE LICENCE IS NOT TRANSFERABLE WITHOUT THE PERMISSION OF SISSONS.

Nominated Architect: Nick Sissons NSW ARB 7210

- 1. DESIGN RESOLUTION**
- 1.1 The drawings show the general architectural intent for the purposes of this Development Application.
 - 1.2 The internal layouts shown are indicative and subject to further detailed design development.
 - 1.3 Dimensions given are general and subject to detailed design resolution.
 - 1.4 Landscaping shown is indicative only and subject to further detailed design.
 - 1.5 The location of plant, equipment and services as shown on drawings is indicative only and subject to further detailed design development. Minor elements eg flues, vent pipes, aeriels etc have been omitted for clarity.
- 2. GRAPHIC REPRESENTATION**
- 2.1 Generic colours have been used on to indicate the design intent and are not accurate representations of the actual colours of the selected materials.
 - 2.2 Colours on plans are used for diagrammatic purposes and do not reflect the colours of the selected materials.
- 3. EXISTING STRUCTURES AND SERVICES**
- 3.1 The extent and location of the existing services and structures shown on drawings is based on the survey information provided to date. Final locations are to be determined on site.
 - 3.2 Existing levels shown on the drawings are based upon the existing survey information provided or extrapolated from existing spot levels provided.
 - 3.3 All levels are relative to the Australian Height Datum (AHD).

LEGEND

DEMOLITION

Rev	Date	Revision Description
A	19.10.22	DRAFT DA
1	20.04.23	DA SUBMISSION
2	14.02.24	AMENDED DA SUBMISSION

Client
The Trust Company (Australia) Limited as trustee for 201 Miller Sub Trust
c/o LaSalle Investment Management

Scale
1 : 250 @A1
(Half Scale @ A3)

Project
201 Miller Street

Architect
sissons.
a: Level 5, 53 Berry Street, North Sydney, NSW 2060.
p: 02 8904 1853

Drawing Title
GA ELEVATIONS - SOUTH (DEMOLITION & PROPOSED)

Project No.	Drawing No.	Stage	Rev
22-005	DA-20-02	PLANNING	2

1 GA SOUTH ELEVATION - EXISTING & DEMOLITION
1 : 250

2 GA SOUTH ELEVATION - PROPOSED
1 : 250

DA SUBMISSION

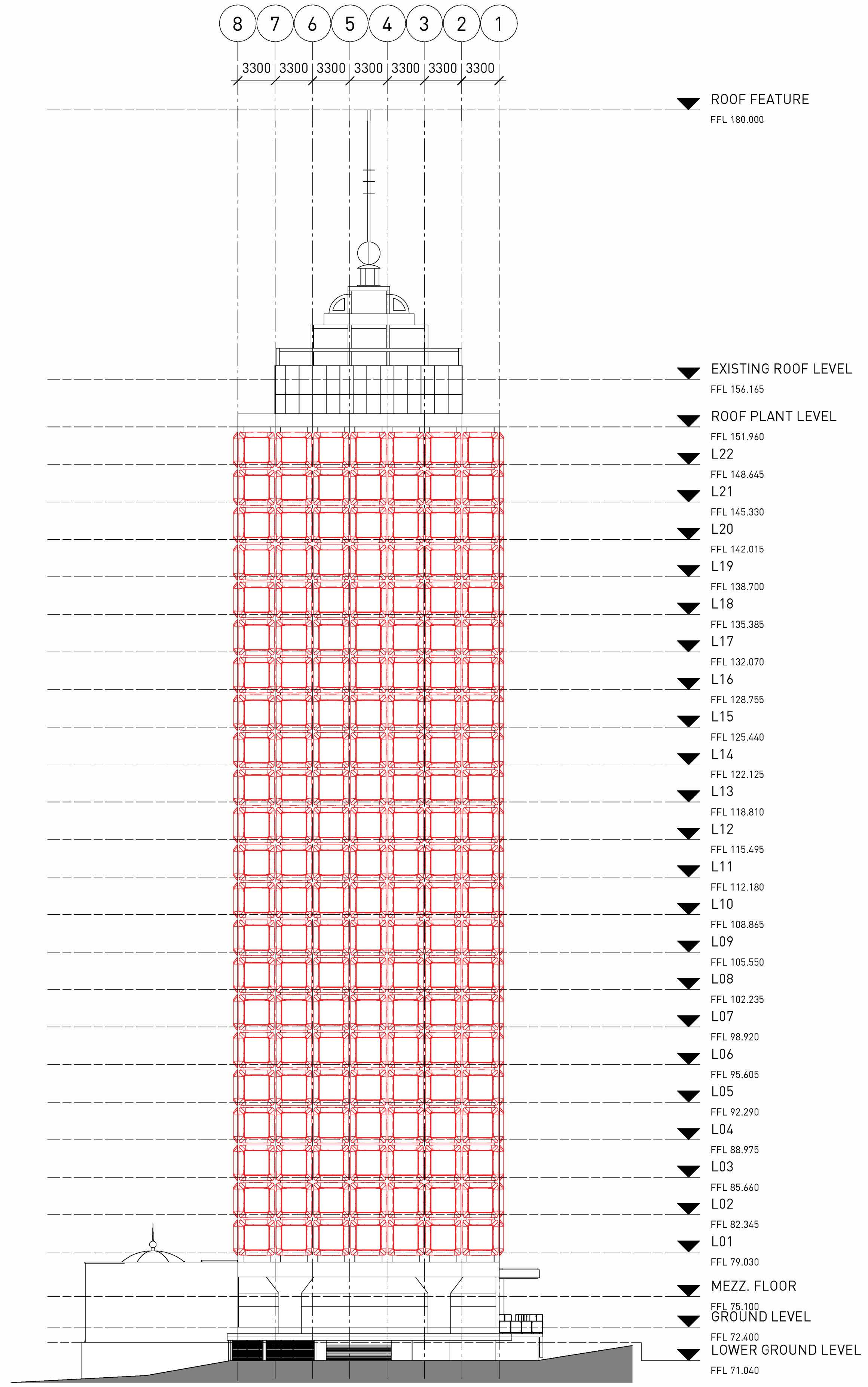

1 GA EAST ELEVATION - EXISTING & DEMOLITION
1 : 250

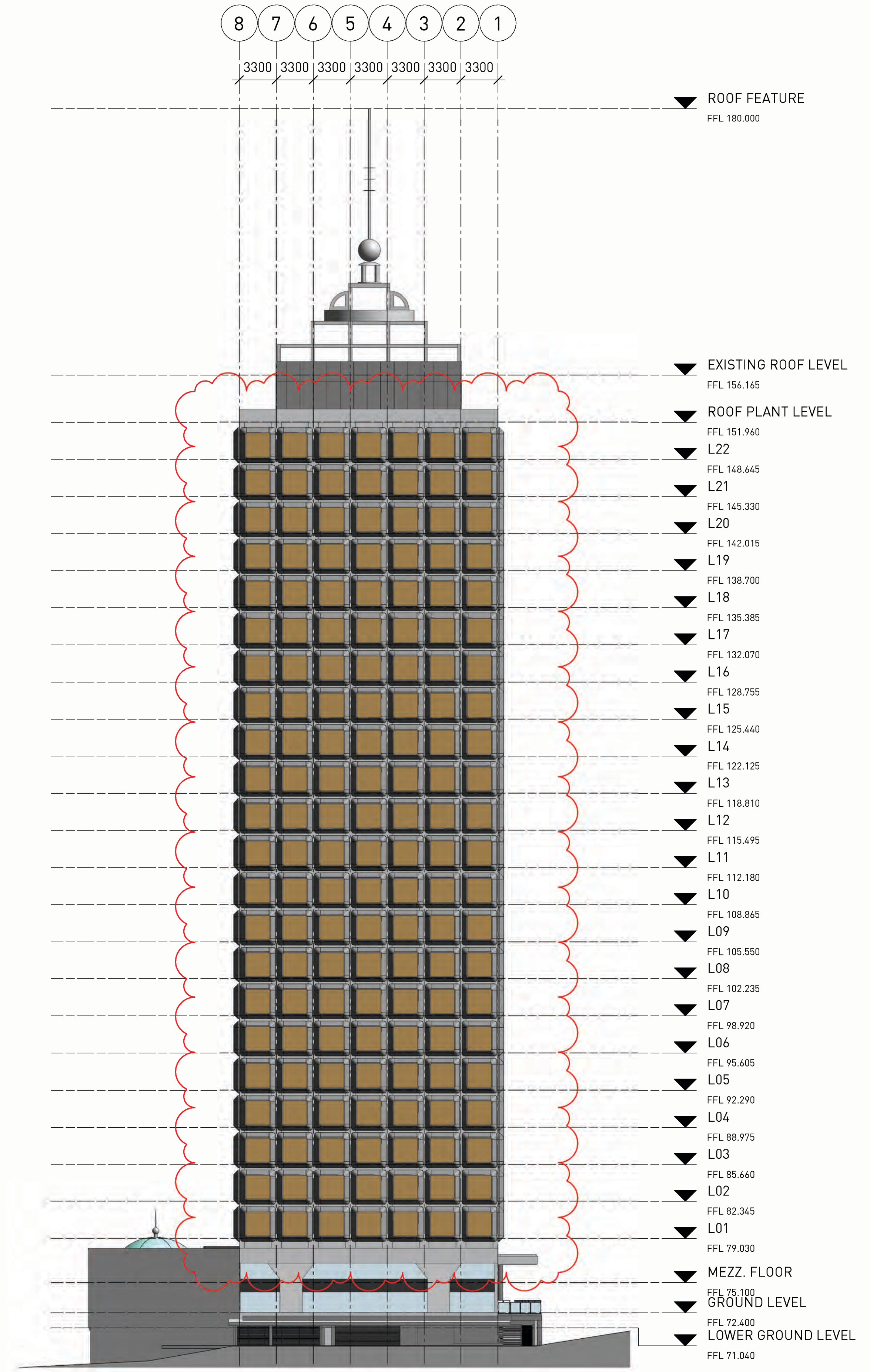

2 GA EAST ELEVATION - PROPOSED
1 : 250

DA SUBMISSION

Notes

ALL EXISTING CONDITIONS TO BE CHECKED ON SITE. ALL DIMENSIONS AND SETOUTS TO BE VERIFIED PRIOR TO COMMENCEMENT ON SITE. ALL OMISSIONS OR DISCREPANCIES TO BE NOTIFIED TO THE ARCHITECT.

THE COPYRIGHT OF THIS DRAWING TOGETHER WITH ANY OTHER DOCUMENTS PREPARED BY SISSONS REMAINS THE PROPERTY OF SISSONS. SISSONS GRANTS LICENCE FOR THE USE OF THIS DOCUMENT FOR THE PURPOSE FOR WHICH IT IS INTENDED. THE LICENCE IS NOT TRANSFERABLE WITHOUT THE PERMISSION OF SISSONS.

Nominated Architect: Nick Sissons NSW ARB 7210

1. DESIGN RESOLUTION

1.1 The drawings show the general architectural intent for the purposes of this Development Application.

1.2 The internal layouts shown are indicative and subject to further detailed design development.

1.3 Dimensions given are general and subject to detailed design resolution.

1.4 Landscaping shown is indicative only and subject to further detailed design.

1.5 The location of plant, equipment and services as shown on drawings is indicative only and subject to further detailed design development. Minor elements eg flues, vent pipes, arials etc have been omitted for clarity.

2. GRAPHIC REPRESENTATION

2.1 Generic colours have been used on to indicate the design intent and are not accurate representations of the actual colours of the selected materials.

2.2 Colours on plans are used for diagrammatic purposes and do not reflect the colours of the selected materials.

3. EXISTING STRUCTURES AND SERVICES

3.1 The extent and location of the existing services and structures shown on drawings is based on the survey information provided to date. Final locations are to be determined on site.

3.2 Existing levels shown on the drawings are based upon the existing survey information provided or extrapolated from existing spot levels provided.

3.3 All levels are relative to the Australian Height Datum (AHD).

LEGEND

DEMOLITION

Rev	Date	Revision Description
A	19.10.22	DRAFT DA
1	20.04.23	DA SUBMISSION
2	14.02.24	AMENDED DA SUBMISSION

Client
The Trust Company (Australia) Limited as trustee for 201 Miller Sub Trust
c/o LaSalle Investment Management

Scale
1 : 250 @A1
(Half Scale @ A3)

Project
201 Miller Street

Architect
sissons.
a: Level 5, 53 Berry Street, North Sydney, NSW 2060.
p: 02 8904 1853

Drawing Title
GA ELEVATIONS - EAST (DEMOLITION & PROPOSED)

Project No.	Drawing No.	Stage	Rev
22-005	DA-20-03	PLANNING	2