



Mr D A Scanlen and Mrs S M Scanlen
C/- Contemporary Architecture Pty Ltd
203/10-12 Clarke Street
CROWS NEST NSW 2065

D41/23
MR3 (CIS)

**ENVIRONMENTAL PLANNING AND ASSESSMENT ACT, 1979 AS AMENDED
NOTICE OF DETERMINATION - Approval**

| | |
|--|--|
| Development Application Number: | 41/23 |
| Land to which this applies: | 66 Holtermann Street, Crows Nest Lot No.: 37, DP: 1482 |
| Applicant: | C Carter - Contemporary Architecture |
| Proposal: | Alterations and additions to an existing dwelling. |
| Determination of Development Application: | Subject to the provisions of Section 4.17 of <i>the Environmental Planning and Assessment Act 1979</i> , approval has been granted subject to conditions in the notice of determination. |
| Date of Determination: | 13 June 2023 |

Reasons for Approval

The development application has been assessed against the North Sydney Environmental Plan 2013 and the North Sydney Development Control Plan 2013 and is generally found to be satisfactory. In light of the considerations, reasons and merits mentioned through this report, the proposed development is considered supportable as it enables an appropriate modification to the existing residence and facilitates a reasonable design and planning outcome for the subject site that respects the prevailing streetscape character and positive contribution of the dwelling within the locality and conservation area.

The proposed development achieves an acceptable level in terms of massing, bulk and scale. In addition, the proposal will deliver improved outcomes for current and future occupants by providing additional functionality and amenity in the residence, without compromising or adversely affecting the amenity of surrounding/adjoining properties.

Having regard to the provisions of Section 4.15(1) of *the Environmental Planning and Assessment Act 1979*, the proposed development will not result in any significant, adverse material impacts to adjoining properties and on the environment, including those relating to amenity, privacy, overshadowing, streetscape and view loss. As such, the application is considered satisfactory and is recommended for **approval**.

Consent to operate from: 13 June 2023

Consent will lapse on: 13 June 2028

Period of Consent

Subject to Section 4.20 of the Act, this consent becomes effective and operates from the date listed above. The consent lapses five years after the date of consent in accordance with Section 4.53 of the Act and cannot be extended. To activate this consent, works must physically commence onsite 13 June 2028.

How community views were taken into account:

The subject application was notified to adjoining properties, in accordance with Council's Community Participation Plan. One (1) submission was received during the notification period.

Review of determination and right of appeal:

Within six months after the date of notification of the decision, a review of this determination can be requested under Division 8.2 of the Act or an appeal to the Land and Environment Court made pursuant to the provisions of Section 8.7 of the Act. A review of determination should be lodged as soon as possible, and preferably no later two months after the date of notification of the decision to enable the review to be completed within the six-month period.

Plans endorsed by the consent authority - please refer to condition A1.

Endorsed for and on behalf of North Sydney Council

13 June 2023

DATE



Signature on behalf of consent authority
MIGUEL RIVERA
SENIOR ASSESSMENT OFFICER (PLANNING)

(i) **Conditions**

Consent is granted subject to the following conditions imposed pursuant to Section 4.17 of the *Environmental Planning and Assessment Act 1979* ("the Act") and the provisions of the *Environmental Planning and Assessment Regulation 2000* ("the Regulation") such conditions being reasonable and relevant to the development as assessed pursuant to Section 4.17 of the Act.

(ii) **Definitions**

Unless specified otherwise, words have the same meaning as defined by the Act, the Regulation and the *Interpretation Act 1987* as in force at the date of consent.

Applicant means the applicant for this consent.

Approved Plans means the plans endorsed by Council referenced by this consent as amended by conditions of this consent.

AS or **AS/NZS** means Australian Standard® or Australian/New Zealand Standard®, respectively, published by Standards Australia International Limited.

NCC means the National Construction Code as published by the Australian Building Codes Board as in force at the date of issue of any *Construction Certificate*.

Council means North Sydney Council.

Court means the Land and Environment Court.

Local Native Plants means species of native plant endemic to North Sydney LGA.

Stormwater Drainage System means all works, facilities and documentation relating to:

- The collection of stormwater,
- The retention of stormwater,
- The reuse of stormwater,
- The detention of stormwater,
- The controlled release of stormwater; and
- Connections to easements and public stormwater systems.

Owner means the owner of the *site* and successors in title to the *site*.

Owner Builder has the same meaning as in the *Home Building Act 1989*.

Principal Certifier for building or subdivision work means the certifier appointed as the principal certifier for the building work under section 6.6 (1) or for the subdivision work under section 6.12 (1).

Principal Contractor for building work means the person responsible for the overall coordination and control of the carrying out of the building work.

Note: If any residential building work is involved, the principal contractor must be the holder of a contractor licence under the *Home Building Act 1989*.

Professional Engineer has the same meaning as in the *NCC*.

Public Place has the same meaning as in the *Local Government Act 1993*.

Road has the same meaning as in the *Roads Act 1993*.

SEE means the final version of the Statement of Environmental Effects lodged by the *Applicant*.

Site means the land being developed subject to this consent.

NSLEP 2013 means *North Sydney Local Environmental Plan 2013*

NSDCP 2013 means *North Sydney Development Control Plan 2013*

Work for the purposes of this consent means:

- the use of land in connection with development,
- the subdivision of land,
- the erection of a building,
- the carrying out of any work,
- the use of any site crane, machine, article, material, or thing,
- the storage of any waste, materials, site crane, machine, article, material, or thing,
- the demolition of a building,
- the piling, piercing, cutting, boring, drilling, rock breaking, rock sawing or excavation of land,
- the delivery to or removal from the *site* of any machine, article, material, or thing, or
- the occupation of the *site* by any person unless authorised by an *occupation certificate*.

Note: **Interpretation of Conditions** - Where there is any need to obtain an interpretation of the intent of any condition this must be done in writing to Council and confirmed in writing by Council.

INDEX OF CONDITIONS

| | Page No. |
|--|-----------------|
| A. <i>Conditions that Identify Approved Plans</i> | |
| A1. Development in Accordance with Plans/Documentation | 7 |
| A2. Plans on Site | 7 |
| A3. No Demolition of Extra Fabric | 7 |
| | |
| C. <i>Prior to the Issue of a Construction Certificate (and ongoing, where indicated)</i> | |
| C1. Heritage Amendments - Interpretation Plan and Front Balcony Balustrades | 8 |
| C2. Landscape Plan | 8 |
| C3. Dilapidation Report Damage to Public Infrastructure | 9 |
| C4. Dilapidation Report Private Property (Excavation) | 9 |
| C5. Dilapidation Survey Private Property (Neighbouring Buildings) | 10 |
| C6. Structural Adequacy (Semi-detached and Terrace Buildings) | 10 |
| C7. Structural Adequacy of Existing Building | 11 |
| C8. Sediment Control | 11 |
| C9. Waste Management Plan | 11 |
| C10. Colours, Finishes and Materials (Conservation Areas) | 12 |
| C11. Stormwater Disposal | 12 |
| C12. Bond for Damage and Completion of Infrastructure Works - Stormwater, Kerb and Gutter, Footpaths, Vehicular Crossing and Road Pavement | 12 |
| C13. Air Conditioners in Residential Premises | 13 |
| C14. Section 7.12 Contributions | 13 |
| C15. Security Deposit/Guarantee Schedule | 14 |
| C16. BASIX Certificate | 14 |
| | |
| D. <i>Prior to the Commencement of any Works (and continuing where indicated)</i> | |
| D1. Protection of Trees | 15 |
| D2. Temporary Fences and Tree Protection | 15 |
| D3. Public Liability Insurance - Works on Public Land | 15 |
| D4. Asbestos Material Survey | 16 |
| D5. Commencement of Works' Notice | 16 |
| | |
| E. <i>During Demolition and Building Work</i> | |
| E1. Parking Restrictions | 16 |
| E2. Road Reserve Safety | 17 |
| E3. Temporary Disposal of Stormwater Runoff | 17 |
| E4. Progress Survey | 17 |
| E5. Removal of Extra Fabric | 18 |
| E6. Dust Emission and Air Quality | 18 |
| E7. Noise and Vibration | 18 |
| E8. Applicant's Cost of Work on Council Property | 18 |
| E9. Protection of Trees | 18 |
| E10. Special Permits | 19 |
| E11. Construction Hours | 20 |
| E12. Installation and Maintenance of Sediment Control | 20 |
| E13. Sediment and Erosion Control Signage | 20 |

| | | |
|------|--------------------------------------|----|
| E14. | Prohibition on Use of Pavements | 21 |
| E15. | Plant and Equipment Kept Within Site | 21 |
| E16. | Imported Fill Material | 21 |
| E17. | Waste Disposal | 21 |
| E18. | Asbestos Removal | 22 |

F. Prescribed Conditions imposed under EP&A Act and Regulations and other relevant Legislation

| | | |
|------|--|----|
| F1. | National Construction Code | 22 |
| F2. | Home Building Act | 22 |
| F3. | Appointment of a Principal Certifier (PCA) | 23 |
| F4. | Construction Certificate | 23 |
| F5. | Occupation Certificate | 23 |
| F6. | Critical Stage Inspections | 23 |
| F7. | Commencement of Works | 23 |
| F8. | Excavation/Demolition | 23 |
| F9. | Protection of Public Places | 24 |
| F10. | Site Sign | 24 |

G. Prior to the Issue of an Occupation Certificate

| | | |
|-----|---|----|
| G1. | Infrastructure Repair and Completion of Works | 25 |
| G2. | Certification - Civil Works | 25 |
| G3. | Damage to Adjoining Properties | 25 |
| G4. | Utility Services | 25 |
| G5. | Asbestos Clearance Certificate | 26 |
| G6. | BASIX Completion Certificate | 26 |

I. Ongoing/Operational Conditions

| | | |
|-----|-------------------------------------|----|
| I1. | Maintenance of Approved Landscaping | 26 |
|-----|-------------------------------------|----|

A. Conditions that Identify Approved Plans

Development in Accordance with Plans/Documentation

A1. The development must be carried out in accordance with the following drawings and documentation and endorsed with Council’s approval stamp, except where amended by the following conditions of this consent.

| Plan No. | Rev | Description | Prepared by | Dated |
|-----------------|------------|--------------------------------|---------------------------|--------------|
| DA01 | B | Cover and Site Plan | Contemporary Architecture | 30 May 2023 |
| DA01 | A | Site Analysis and Location Map | Contemporary Architecture | 14 Feb 2023 |
| DA03 | B | Perspectives | Contemporary Architecture | 30 May 2023 |
| DA01 | A | Existing Plans | Contemporary Architecture | 14 Feb 2023 |
| DA01 | A | Existing Elevations | Contemporary Architecture | 14 Feb 2023 |
| DA01 | B | Ground Floor Plan | Contemporary Architecture | 30 May 2023 |
| DA01 | B | Level 1 Plan | Contemporary Architecture | 30 May 2023 |
| DA01 | B | Roof Plan | Contemporary Architecture | 30 May 2023 |
| DA01 | B | Elevation SE1, SE2, 3 and 5 | Contemporary Architecture | 30 May 2023 |
| DA01 | B | Elevation 2 | Contemporary Architecture | 30 May 2023 |
| DA01 | B | Elevation 4 | Contemporary Architecture | 30 May 2023 |
| DA01 | B | Section A | Contemporary Architecture | 30 May 2023 |
| DA01 | B | Section B | Contemporary Architecture | 30 May 2023 |
| DA01 | B | Section C | Contemporary Architecture | 30 May 2023 |
| DA01 | B | Section D, E and F | Contemporary Architecture | 30 May 2023 |
| DA01 | A | Demolition Plans | Contemporary Architecture | 30 May 2023 |

(Reason: To ensure that the form of the development undertaken is in accordance with the determination of Council, Public Information)

Plans on Site

A2. A copy of all stamped approved plans, specifications and documents (including the plans, specifications and documents submitted and approved with the Construction Certificate) must be kept on site at all times so as to be readily available for perusal by any officer of Council or the Principal Certifying Authority.

All documents kept on site in accordance with this condition must be provided to any officer of the Council or the certifying authority upon their request.

(Reason: To ensure that the form of the development undertaken is in accordance with the determination of Council, Public Information and to ensure ongoing compliance)

No Demolition of Extra Fabric

A3. Alterations to, and demolition of the existing building shall be limited to that documented on the approved plans.

(Reason: To ensure compliance with the approved development)

C. *Prior to the Issue of a Construction Certificate (and ongoing, where indicated)*

Heritage Amendments - Interpretation Plan and Front Balcony Balustrades

C1. The following amendments to the proposal are to be incorporated in the final construction plans:

- An interpretation plan must be prepared in consultation with a heritage consultant which reflects the original footprint of the rear wing to be removed by the proposed works. The interpretation plan should have regard for the location of the existing fireplaces and original room layouts. The interpretation plan should include consideration of floor markings or other such interpretive devices to reflect the original layout of the dwelling. The interpretation plan must be submitted to the Certifying Authority for approval prior to the issue of the Construction Certificate.
- Any new replacement balustrades to the front balcony must reflect the same materiality, colouration, visual permeability, design and presentation as the existing balustrades.

Details of the above design change/s required by this condition must be contained within the final construction plans provided to the Certifying Authority for approval prior to the issue of any Construction Certificate. The Certifying Authority must ensure that the details submitted fully satisfy the requirements of this condition.

(Reason: To protect the heritage significance and setting of the contributory item and to protect the character and significance of the streetscape and conservation area)

Landscape Plan

C2. A detailed landscape plan reflecting the approved landscaping treatments must be provided to and approved by the Certifying Authority. The following details shall be incorporated into the landscape plan and the final construction plans:

- The existing paved areas along the eastern side that are shown as landscaped areas shall be removed and replaced with grassed lawn area and/or garden beds (refer to diagram below)

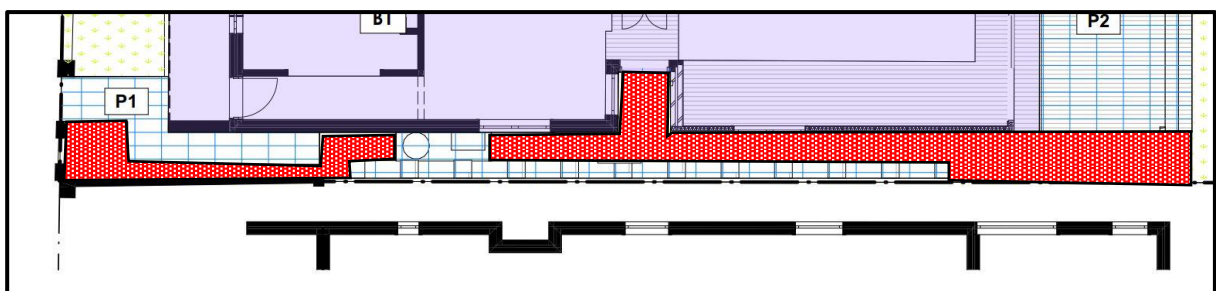

All paved areas shaded in dotted red must be converted to grassed lawn area and/or garden beds

Details of the above details required by this condition must be contained within the approved landscape plan and final construction plans provided to the Certifying Authority for approval prior to the issue of any Construction Certificate. The Certifying Authority must ensure that the details submitted fully satisfy the requirements of this condition.

(Reason: To ensure the approved landscaped areas and deep soil zones are established within the premises and to reflect consistency with this consent)

Dilapidation Report Damage to Public Infrastructure

- C3. A dilapidation survey and report (including photographic record) must be prepared by a suitably qualified consultant which details the pre-developed condition of the existing public infrastructure in the vicinity of the development site. Particular attention must be paid to accurately recording any pre-developed damaged areas so that Council is fully informed when assessing any damage to public infrastructure caused as a result of the development. A copy of the dilapidation survey and report is to be submitted to the Certifying Authority for approval prior to the issue of any Construction Certificate.

The developer may be held liable for all damage to public infrastructure in the vicinity of the site, where such damage is not accurately recorded and demonstrated as pre-existing under the requirements of this condition.

The developer shall bear the cost of carrying out works to restore all public infrastructure damaged as a result of the carrying out of the development, and no occupation of the development shall occur until damage caused as a result of the carrying out of the development is rectified.

A copy of the dilapidation survey and report must be lodged with North Sydney Council by the Certifying Authority with submission of the Construction Certificate documentation.

(Reason: To record the condition of public infrastructure prior to the commencement of construction)

Dilapidation Report Private Property (Excavation)

- C4. A full dilapidation survey and report on the visible and structural condition of all neighbouring structures within the 'zone of influence' of the required excavations must be submitted to the Certifying Authority for approval prior to the issue of any Construction Certificate. The zone of influence is to be defined as the horizontal distance from the edge of the excavation face to twice the excavation depth.

The dilapidation report and survey are to be prepared by a consulting structural/geotechnical engineer agreed to by both the applicant and the owner of any affected adjoining property.

All costs incurred in achieving compliance with this condition shall be borne by the person entitled to act on this Consent.

In the event that access for undertaking the dilapidation survey is denied by an adjoining owner, the applicant MUST DEMONSTRATE, in writing, to the satisfaction of Council that all reasonable steps have been taken to obtain access and advise the affected property owner of the reason for the survey and that these steps have failed. Written concurrence must be obtained from Council in such circumstances.

Note: This documentation is for record keeping purposes only and may be used by the developer or affected property owner to assist in any action required to resolve any dispute over damage to adjoining properties arising from the works. It is in the applicant's and adjoining owner's interest for it to be as full and detailed as possible.

(Reason: To record the condition of property/i.e., prior to the commencement of construction)

Dilapidation Survey Private Property (Neighbouring Buildings)

- C5. A photographic survey and dilapidation report of adjoining property Nos. **62-64 Holtermann Street** detailing the physical condition of those properties, both internally and externally, including, but not limited to, such items as walls, ceilings, roof, structural members and other similar items, SHALL BE submitted to the Certifying Authority for approval prior to the issue of any Construction Certificate. The survey and report are to be prepared by an appropriately qualified person agreed to by both the applicant and the owner of the adjoining property. A copy of the report is to be provided to Council, if Council is not the Certifying Authority, prior to the issue of any Construction Certificate.

All costs incurred in achieving compliance with this condition shall be borne by the person entitled to act on this Consent.

In the event that access for undertaking the photographic survey and dilapidation report is denied by an adjoining owner, the applicant MUST DEMONSTRATE, in writing, to the satisfaction of Council that all reasonable steps have been taken to obtain access and advise the affected property owner of the reason for the survey and that these steps have failed. Written concurrence must be obtained from Council in such circumstances.

Note: This documentation is for record keeping purposes only and may be used by an applicant or affected property owner to assist in any action required to resolve any dispute over damage to adjoining properties arising from the works. It is in the applicant's and adjoining owner's interest for it to be as full and detailed as possible.

(Reason: Proper management of records)

Structural Adequacy (Semi-detached and Terrace Buildings)

- C6. A report from an appropriately qualified and practising structural engineer, certifying the structural adequacy of the adjoining property at **No. 62-64 Holtermann Street** which certifies its ability to withstand the proposed works and outlines any measures required to be implemented to ensure that no damage will occur to adjoining premises during the course of the works, must be submitted to the Certifying Authority for approval prior to the issue of any Construction Certificate. The measures outlined in the certified report must be complied with at all times.

Under no circumstances shall the party or common wall be extended or altered without the prior written consent of the adjoining owner. Any such extension of the party wall shall be noted on the title by way of appropriate easement or Section 88B instrument.

(Reason: To ensure the protection and structural integrity of adjoining properties, and that common law property rights are recognised)

Structural Adequacy of Existing Building

- C7. A report prepared by an appropriately qualified and practising structural engineer, certifying the structural adequacy of the property and its ability to withstand the proposed additional, or altered structural loads during all stages of construction shall be submitted to the Certifying Authority for approval prior to issue of any Construction Certificate. The certified report must also include all details of the methodology to be employed in construction phases to achieve the above requirements. The methodology in the certified report must be complied with at all times.

(Reason: To ensure the structural integrity of the building is maintained)

Sediment Control

C8. Where construction or excavation activity requires the disturbance of the soil surface or existing vegetation, erosion and sediment control techniques, as a minimum, are to be in accordance with the publication *Managing Urban Stormwater: Soils and Construction* (4th edition, Landcom, 2004) commonly referred to as the "Blue Book" or a suitable and effective alternative method.

A Sediment Control Plan must be prepared and submitted to the Certifying Authority for approval prior to the issue of any Construction Certificate and prior to any works commencing. The Sediment Control Plan must be consistent with the Blue Book and disclose:

- a) All details of drainage to protect and drain the site during the construction processes;
- b) All sediment control devices, barriers and the like;
- c) Sedimentation tanks, ponds or the like;
- d) Covering materials and methods; and
- e) A schedule and programme of the sequence of the sediment and erosion control works or devices to be installed and maintained.
- f) Methods for the temporary and controlled disposal of stormwater during construction.

All works must be undertaken in accordance with the approved Sediment Control plan.

The Certifying Authority must ensure that the building plans and specifications submitted, referenced on and accompanying the issued Construction Certificate, fully satisfy the requirements of this condition.

(Reason: To protect the environment from the effects of sedimentation and erosion from development sites)

Waste Management Plan

C9. A Waste Management Plan is to be submitted for approval by the Certifying Authority prior to the issue of any Construction Certificate. The plan must include, but not be limited to:

- a) The estimated volume of waste and method of disposal for the construction and operation phases of the development;
- b) The design of the on-site waste storage and recycling area; and
- c) Administrative arrangements for waste and recycling management during the construction process.

The approved Waste Management Plan must be complied with at all times in the carrying out of the development.

(Reason: To encourage the minimisation of waste and recycling of building waste)

Colours, Finishes and Materials (Conservation Areas)

C10. The finishes, materials and exterior colours shall be complementary to the architectural style of the original building and sympathetic to the character of the Conservation Area. A schedule of finishes, materials and external colours shall be submitted to the Certifying Authority for approval prior to the issue of any Construction Certificate. The Certifying Authority must ensure that the building plans and specifications submitted fully satisfy the requirements of this condition prior to the release of the Construction Certificate.

(Reason: To ensure that the completed colours, finishes and materials are complementary to the Conservation Area)

Stormwater Disposal

C11. Stormwater runoff generated by the approved development must be conveyed by gravity to the existing site stormwater drainage disposal system. A licensed tradesman shall install plumbing components to achieve this requirement in accordance with the BCA and current plumbing standards and guidelines. Plans and specifications which comply with this condition must be submitted to the Certifying Authority for approval prior to the issue of any Construction Certificate. The Certifying Authority must ensure that the building plans and specifications submitted, referenced on and accompanying the issued Construction Certificate, fully satisfy the requirements of this condition.

(Reason: To ensure appropriate provision for disposal and stormwater management arising from the development)

Bond for Damage and Completion of Infrastructure Works - Stormwater, Kerb and Gutter, Footpaths, Vehicular Crossing and Road Pavement

C12. Prior to the issue of any Construction Certificate, security deposit or bank guarantee must be provided to Council to the sum of **\$6,000.00** to be held by Council for the payment of cost for any/all of the following:

- a) making good any damage caused to any property of the Council as a consequence of the doing of anything to which this consent relates,
- b) completing any public work (such as road work, kerbing and guttering, footway construction, stormwater drainage and environmental controls) required in connection with this consent.
- c) remedying any defects in any such public work that arise within six months after the work is completed.

The security required by this condition and in the schedule contained later in these conditions must be provided by way of a deposit with the Council; or other such guarantee that is satisfactory to Council (such as a bank guarantee). Any guarantee provided as security must name North Sydney Council as the nominated beneficiary and must not be subject to an expiry date.

The security will be refundable following the expiration of six months from the issue of any final Occupation Certificate or completion of public work required to be completed (whichever is the latest) but only upon inspection and release by Council's Engineers.

Council shall have full authority to make use of the bond for such restoration works as deemed necessary by Council in circumstances including the following:

- where the damage constitutes a hazard in which case Council may make use of the security immediately;
- the applicant has not repaired or commenced repairing damage within 48 hours of the issue by Council in writing of instructions to undertake such repairs or works;
- works in the public road associated with the development are to an unacceptable quality; and
- the Certifying Authority must ensure that security is provided to North Sydney Council prior to issue of any Construction Certificate.

(Reason: To ensure appropriate security for works on public land and an appropriate quality for new public infrastructure)

Air Conditioners in Residential Premises

C13. The use of any air conditioner installed on the premises must comply with the requirements of the Protection of the Environment Operations (Noise Control) Regulations 2008 and State Environmental Planning Policy (Infrastructure) 2007 and must not:

- (a) emit a noise that is audible within a habitable room in any affected residence (regardless of whether any door or window to that room is open);
 - (i) before 8.00 am and after 10.00 pm on any Saturday, Sunday or Public Holiday; or
 - (ii) before 7.00 am or after 10.00 pm on any other day
- (b) cause an LAeq(15min) which exceeds the RBL background noise level by more than 5dB when measured at the boundary of any affected residence. The modifying factor adjustments in Section 4 of the EPA Industrial Noise Policy will be applied.

“affected residence” includes residential premises (including any lot in the strata scheme or another strata scheme), premises for short-term accommodation and hospitals.

“boundary” includes any window or elevated window of an affected residence.

Terms in this condition have the same meaning as in the Noise Guide for Local Government and the Industrial Noise Policy published by the NSW Environment Protection Authority.

(Reason: To maintain residential amenity)

Section 7.12 Contributions

C14. A monetary contribution pursuant to the provisions of Section 7.12 of the Environmental Planning and Assessment Act 1979 is to be paid to Council, in accordance with the North Sydney Council’s Contribution Plan, to provide for local infrastructure improvements.

Based on the cost of development at the date of determination, the total contribution payable to Council is **\$7,500.00**.

Indexation

The monetary contribution required under this consent will be indexed at the time of payment in accordance with quarterly movements in the Consumer Price Index (All Groups Index) for Sydney as published by the Australian Bureau of Statistics.

Timing of Payment

The contribution must be paid to Council prior to issue of any Construction Certificate for any work approved by this consent.

A copy of the North Sydney Contribution Plan can be viewed at North Sydney Council's Customer Service Centre, 200 Miller Street, North Sydney or downloaded via Council's website at www.northsydney.nsw.gov.au.

(Reason: To provide for local infrastructure identified in the North Sydney Council Local Contributions Plan 2020)

Security Deposit/Guarantee Schedule

C15. All fees and security deposits/guarantees in accordance with the schedule below must be provided to Council prior to the issue of any Construction Certificate:

| Security Deposit/Guarantee | Amount (\$) |
|-----------------------------------|--------------------|
| Infrastructure Damage Bond | \$6,000.00 |
| TOTAL BONDS | \$6,000.00 |

Note: The following fees applicable

| Fees | |
|----------------------------|-------------------|
| Section 7.12 Contributions | \$7,500.00 |
| TOTAL FEES | \$7,500.00 |

The security required by the above schedule must be provided by way of a deposit with the Council; or other such guarantee that is satisfactory to Council (such as a bank guarantee). Any guarantee provided as security must name North Sydney Council as the nominated beneficiary and must not be subject to an expiry date.

(Reason: Compliance with the development consent)

BASIX Certificate

C16. Under clause 97A(3) of the Environmental Planning and Assessment Regulation 2000, it is a condition of this development consent that all the commitments listed in BASIX Certificate No. **A480855_02** for the development are fulfilled. Plans and specifications complying with this condition must be submitted to the Certifying Authority for approval prior to the issue of any Construction Certificate. The Certifying Authority must ensure that the building plans and specifications submitted, referenced on and accompanying the issued Construction Certificate, fully satisfy the requirements of this condition.

(Reason: To ensure the proposed development will meet the Government's requirements for sustainability and statutory requirements)

D. Prior to the Commencement of any Works (and continuing where indicated)

Protection of Trees

- D1. All trees that are specifically nominated to be retained by notation on plans or by condition as a requirement of this consent must be maintained and protected during demolition, excavation and construction on the site in accordance with AS4970-2009 (Protection of trees on development sites). A report containing recommendations, and methods of tree protection prepared by an appropriately qualified person must be provided to the Certifying Authority for approval by an appropriately qualified person prior to commencement of any works on the site. Any recommendations must be undertaken for the duration of works on the site.

Sensitive construction techniques including hand excavation, pier and beam construction and flexible location of piers/footings shall be used within the TPZ of any protected tree. No roots greater than 40mm shall be cut. No canopy pruning shall be permitted.

(Reason: To ensure compliance with the requirement to retain significant planting on the site)

Temporary Fences and Tree Protection

- D2. All protected trees on-site that are specifically nominated to be retained by notation on plans or by condition as a requirement of this consent must be tagged with luminous tape or the like for purposes of identification prior to demolition, excavation or construction works and must remain so for the duration of works on the site. No materials or builders' waste are to be stored in the vicinity of the nominated tree/trees at any time.

Appropriate fencing or barricades in accordance with AS4970-2009 (Protection of trees on development sites), not less than the distance shown in the schedule hereunder, must be installed to the satisfaction of the Certifying Authority prior to demolition or commencement of any works and must be maintained for the duration of the works:

(Reason: To protect the trees to be retained on the site during construction works)

Public Liability Insurance - Works on Public Land

- D3. Any person or contractor undertaking works on public land must take out Public Risk Insurance with a minimum cover of \$20 million in relation to the occupation of public land and the undertaking of approved works within Council's road reserve or public land, as approved by this consent. The Policy is to note and provide protection/full indemnification for North Sydney Council, as an interested party. A copy of the Policy must be submitted to Council prior to commencement of any works. The Policy must be valid for the entire period that the works are being undertaken.

Note: Applications for hoarding permits, vehicular crossings etc will require evidence of insurance upon lodgement of the application.

(Reason: To ensure the community is protected from the cost of any claim for damages arising from works on public land)

Asbestos Material Survey

- D6. Prior to the commencement of any works, a report must be prepared by a suitably qualified person in relation to the existing building fabric to be demolished and/or disturbed identifying the presence or otherwise of asbestos contamination and, if asbestos contamination is present, making recommendations as to the work required to safely address the contamination.

Any demolition works or other works identified in the report as having to be carried out must be carried out in accordance with the recommendations of the report and the following:

- a) the removal of asbestos must be undertaken by a WorkCover licensed contractor;
- b) all removal must be in strict accordance with the requirements of the WorkCover Authority in relation to the removal, handling and disposal of material containing asbestos and any Work Safe Australia requirements.
- c) during the removal of any asbestos a sign stating "DANGER ASBESTOS REMOVAL IN PROGRESS" must be erected in a visible position at the boundary of the site; and
- d) Waste disposal receipts must be provided to the Certifying Authority as proof of correct disposal of asbestos laden waste.

The report must be submitted to the Certifying Authority for approval prior to the issue of any Construction Certificate. The Certifying Authority must ensure that the report, and other plans, referenced on and accompanying the issued Construction Certificate, fully satisfy the requirements of this condition.

(Reason: To ensure the long-term health of workers on site and occupants of the building is not put at risk unnecessarily)

Commencement of Works' Notice

- D4. Building work, demolition or excavation in accordance with this development consent must not be commenced until the developer has given at least two days' notice to North Sydney Council of the person's intention to commence building work, demolition or excavation in accordance with this development consent.

(Reason: To ensure appropriate safeguarding measures are in place prior to the commencement of any building work, demolition or excavation)

E. *During Demolition and Building Work*

Parking Restrictions

- E1. Existing public parking provisions in the vicinity of the site must be maintained at all times during works. The placement of any barriers, traffic cones, obstructions or other device in the road shoulder or kerbside lane is prohibited without the prior written consent of Council. Changes to existing public parking facilities/restrictions must be approved by the North Sydney Local Traffic Committee. The Developer will be held responsible for any breaches of this condition and will incur any fines associated with enforcement by Council regulatory officers.

(Reason: To ensure that existing kerbside parking provisions are not compromised during works)

Road Reserve Safety

- E2. All public footways and roadways fronting and adjacent to the site must be maintained in a safe condition at all times during the course of the development works, with no obstructions caused to the said footways and roadways. Construction materials and plant must not be stored in the road reserve without approval of Council. A safe pedestrian circulation route and a pavement/route free of trip hazards must be maintained at all times on or adjacent to any public access ways fronting the construction site.

Where public infrastructure is damaged, repair works must be carried out in when and as directed by Council officers (at full Developer cost). Where pedestrian circulation is diverted on to the roadway or verge areas, clear directional signage and protective barricades must be installed in accordance with AS1742-3 (1996) "Traffic Control Devices for Work on Roads." **If pedestrian circulation is not satisfactorily maintained across the site frontage, and action is not taken promptly to rectify the defects, Council may undertake proceedings to stop work.**

(Reason: Public Safety)

Temporary Disposal of Stormwater Runoff

- E3. During construction, stormwater runoff must be disposed in a controlled manner that is compatible with the erosion and sediment controls on the site. Immediately upon completion of any impervious areas on the site (including roofs, driveways, paving) and where the final drainage system is incomplete, the necessary temporary drainage systems must be installed to reasonably manage and control runoff as far as the approved point of stormwater discharge. Such ongoing measures must be to the satisfaction of the Certifying Authority.

(Reason: Stormwater control during construction)

Progress Survey

- E4. In order to ensure compliance with approved plans, a Survey Certificate, to Australian Height Datum, must be prepared by a Registered Surveyor as follows:
- a) at the completion of the first structural floor level indicating the level of that floor and the relationship of the building to the boundaries;
 - b) at the completed height of the building, prior to the placement of concrete in form work, or the laying of roofing materials; and
 - c) at completion, the relationship of the building, and any projections thereto, to the boundaries.

Progress certifications in response to points (a) through (c) must be provided to the Certifying Authority for approval at the time of carrying out relevant progress inspections. In the event that such survey information is not provided or reveals discrepancies between the approved plans and the proposed works, all works, save for works necessary to bring the development into compliance with the approved plans, must cease. Works may only continue upon notification by the Certifying Authority to the Applicant that survey information (included updated survey information following the carrying out of works to comply with the approved plans) complies with this condition.

(Reason: To ensure compliance with approved plans)

Removal of Extra Fabric

- E5. Should any portion of the existing building, trees, or curtilage of the site which is indicated on the approved plans to be retained be damaged for whatever reason, all the works in the area of the damaged portion are to cease and written notification of the damage is to be given to Council forthwith. No work is to resume until the written approval of Council to do so is obtained. Failure to comply with the provisions of this condition may result in the Council taking further action including legal proceedings if necessary.

(Reason: To ensure compliance with the terms of this development consent)

Dust Emission and Air Quality

- E6. The following must be complied with at all times:

- (a) Materials must not be burnt on the site.
- (b) Vehicles entering and leaving the site with soil or fill material must be covered.
- (c) Dust suppression measures must be carried out to minimise wind-borne emissions in accordance with the NSW Department of Housing's 1998 guidelines - Managing Urban Stormwater: Soils and Construction.
- (d) Odour suppression measures must also be carried out where appropriate so as to prevent nuisance occurring at adjoining properties.

(Reason: To ensure residential amenity is maintained in the immediate vicinity)

Noise and Vibration

- E7. The works must be undertaken in accordance with the "Interim Construction Noise Guideline," published by the NSW Environment Protection Authority, to ensure excessive levels of noise and vibration do not occur so as to minimise adverse effects experienced on any adjoining land.

(Reason: To ensure residential amenity is maintained in the immediate vicinity)

Applicant's Cost of Work on Council Property

- E8. The developer must bear the cost of all works associated with the development that occurs on Council's property, including the restoration of damaged areas.

(Reason: To ensure the proper management of public land and funds)

Protection of Trees

- E9. All trees required to be retained, as part of this consent must be protected from any damage during construction works in accordance with AS4970-2009.

In the event that any tree required to be retained is damaged during works on the site, notice of the damage must be given to Council forthwith.

Notes:

- a. If the nominated tree is damaged to a significant degree or removed from the site without prior written approval being obtained from Council, the issuing of fines or legal proceedings may be commenced for failure to comply with the conditions of this consent.
- b. An application to modify this consent pursuant to Section 4.55 of *the Environmental Planning and Assessment Act 1979* will be required to address the non-compliance with any of the conditions of consent relating to the retention of nominated trees, and Council may require tree replenishment.

(Reason: Protection of existing environmental infrastructure and community assets)

Special Permits

- E10. Unless otherwise specifically approved in writing by Council, all works, processes, storage of materials, loading and unloading associated with the development must occur entirely on the property.

The developer, owner or builder may apply for specific permits available from Council's Customer Service Centre for the undermentioned activities on Council's property. In the event that a permit is granted by Council for the carrying out of works, processes, storage of materials, loading and unloading associated with the development on Council's property, the development must be carried out in accordance with the requirements of the permit. A minimum of forty-eight (48) hours' notice is required for any permit:

1) **On-street mobile plant**

E.g., cranes, concrete pumps, cherry-pickers, etc. - restrictions apply to the hours of operation, the area of operation, etc. Separate permits are required for each occasion and each piece of equipment. It is the developer's, owner's and builder's responsibilities to take whatever steps are necessary to ensure that the use of any equipment does not violate adjoining property owner's rights.

(Reason: Proper management of public land)

2) **Hoardings**

Permits are required to erect Class A and Class B hoardings. If an 'A' Class hoarding is to alienate a section of Council's property, that section will require a permit for the occupation of Council's property.

(Reason: Proper management of public land)

3) **Storage of building materials and building waste containers (skips) on Council's property**

Permits to utilise Council property for the storage of building materials and building waste containers (skips) are required for each location. Failure to obtain the relevant permits will result in the building materials or building waste containers (skips) being impounded by Council with no additional notice being given. Storage of building materials and waste containers on open space reserves and parks is prohibited.

(Reason: Proper management of public land)

4) Kerbside restrictions, construction zones

Attention is drawn to the existing kerbside restrictions adjacent to the development. Should alteration of existing kerbside restrictions be required, or the provision of a construction zone, the appropriate application must be made and the fee paid to Council. Alternatives to such restrictions may require referral to Council’s Traffic Committee and may take considerable time to be resolved. An earlier application is suggested to avoid delays in construction programs.

(Reason: Proper management of public land)

Construction Hours

E11. Construction activities and works approved under this consent must be carried out only within the hours stipulated in the following table:

| Standard Construction Hours | | |
|------------------------------------|------------------------|-------------------|
| Location | Day | Hours |
| All Other Zones | Monday - Friday | 7.00 am - 5.00 pm |
| | Saturday | 8.00 am - 1.00 pm |
| | Sunday, Public holiday | No work permitted |

Construction activities for development approved under this consent must be carried out in accordance with the standard construction hours above and any Construction Noise Management Plan required under this consent.

In the event of breach to the approved hours of construction Council take may take enforcement action under Part 9 of the EP&A Act 1979 and in accordance with Council’s adopted Compliance and Enforcement Policy.

(Reason: To ensure that works do not interfere with reasonable amenity expectations of residents and the community)

Installation and Maintenance of Sediment Control

E12. Erosion and sediment controls must be installed and maintained at all times in accordance with the Sediment and erosion control plan submitted and approved with the Construction Certificate.

Erosion and sediment measures must be maintained in accordance with the publication Managing Urban Stormwater: Soils and Construction (4th edition, Landcom, 2004), commonly referred to as the “Blue Book” and can only be removed when development activities have been completed and the site fully stabilised.

(Reason: To protect the environment from the effects of sedimentation and erosion from development sites)

Sediment and Erosion Control Signage

E13. A durable sign must be erected during building works in a prominent location on site, warning of penalties should appropriate erosion and sedimentation control devices not be maintained. A sign of the type referred to in this condition is available from Council.

(Reason: To protect the environment from the effects of sedimentation and erosion from development sites)

Prohibition on Use of Pavements

E14. Building materials must not be placed on Council's footpaths, roadways, parks or grass verges, (unless a permit is obtained from Council beforehand). A suitable sign to this effect must be erected adjacent to the street alignment.

(Reason: To ensure public safety and amenity on public land)

Plant and Equipment Kept Within Site

E15. All plant and equipment used in the undertaking of the development/ works, including concrete pumps, wagons, lifts, mobile cranes, hoardings etc, must be situated within the boundaries of the site (unless a permit is obtained from Council beforehand) and so placed that all concrete slurry, water, debris and the like must be discharged onto the building site, and is to be contained within the site boundaries.

Details of Council requirements for permits on public land for standing plant, hoardings, storage of materials and construction zones and the like are available on Council's website at www.northsydney.nsw.gov.au.

(Reason: To ensure public safety and amenity on public land)

Imported Fill Material

E16. The only waste derived fill material that may be received at the development site is:

- a) Virgin excavated natural material (within the meaning of the Protection of the Environment Operations Act 1997); and
- b) Any other waste-derived material the subject of a resource recovery exemption under cl. 51A of the Protection of the Environment Operations (Waste) Regulation 2005 that is permitted to be used as fill material.

Any waste-derived material the subject of a resource recovery exemption received at the development site, must be accompanied by documentation as the material's compliance with the exemption conditions and must be provided to the Certifying Authority on request.

(Reason: To ensure that imported fill is of an acceptable standard for environmental protection purposes)

Waste Disposal

E17. All records demonstrating the lawful disposal of waste must be retained and kept readily accessible for inspection by regulatory authorities such as North Sydney Council and the Environmental Protection Authority.

(Reason: To ensure the lawful disposal of construction and demolition waste)

Asbestos Removal

E18. All demolition works involving the removal and disposal of asbestos cement must only be undertaken by contractors who hold a current WorkCover Asbestos or "Demolition Licence" and a current WorkCover "Class 2 (Restricted) Asbestos Licence and removal must be carried out in accordance with National Occupational Health and Safety Commission.

(Reason: To ensure works are carried out in accordance with relevant WorkCover requirements)

F. Operational Conditions imposed under EP&A Act and Regulations and other relevant Legislation

National Construction Code

F1. All building work must be carried out in accordance with the provisions of the National Construction Code.

(Reason: Prescribed - Statutory)

Home Building Act

F2. 1) Building work that involves residential building work (within the meaning and exemptions provided in the Home Building Act 1989) for which the *Home Building Act 1989* requires there to be a contract of insurance under Part 6 of that Act must not be carried out unless the Principal Certifier for the development to which the work relates has given North Sydney Council written notice of the contract of insurance being issued and of the following:

a) in the case of work for which a principal contractor is required to be appointed:

- i) the name and licence number of the principal contractor, and
- ii) the name of the insurer by which the work is insured under Part 6 of that Act,
or

(b) in the case of work to be done by an owner-builder:

- (i) the name of the owner-builder, and
- (ii) if the owner-builder is required to hold an owner-builder permit under that Act, the number of the owner-builder permit.

2) If arrangements for doing residential building work are changed while the work is in progress such that the information submitted to Council in accordance with this conditions is out of date, work must cease and no further work may be carried out unless the Principal Certifier for the development to which the work relates (not being the Council), has given the Council written notice of the updated information.

Note: A certificate purporting to be issued by an approved insurer under Part 6 of the Home Building Act 1989 that states that a person is the holder of an insurance policy issued for the purposes of that Part is, for the purposes of this clause, sufficient evidence that the person has complied with the requirements of that Part.

(Reason: Prescribed - Statutory)

Appointment of a Principal Certifier (PCA) F3

F3. Building work, demolition or excavation in accordance with the development consent must not be commenced until the developer has appointed a Principal Certifier for the building work in accordance with the provisions of the EP&A Act and its Regulations.

(Reason: Statutory: To ensure appropriate safeguarding measures are in place prior to the commencement of any building work, demolition or excavation)

Construction Certificate F4

F4. Building work, demolition or excavation in accordance with the development consent must not be commenced until a Construction Certificate for the relevant part of the building work has been issued in accordance with the provisions of the EP&A Act and its Regulations.

(Reason: Statutory: To ensure appropriate safeguarding measures are in place prior to the commencement of any building work, demolition or excavation)

Occupation Certificate F5

F5. A person must not commence occupation or use of the whole or any part of a new building (*new building* includes an altered portion of, or an extension to, an existing building) unless an Occupation Certificate has been issued in relation to the building or part. Only the Principal Certifier appointed for the building work can issue an Occupation Certificate.

(Reason: Statutory)

Critical Stage Inspections F6

F6. Building work must be inspected by the Principal Certifier on the critical stage occasions prescribed by the EP&A Act and its Regulations, and as directed by the appointed Principal Certifying Authority.

(Reason: Statutory)

Commencement of Works F7

F7. Building work, demolition or excavation in accordance with this development consent must not be commenced until the developer has given at least two (2) days' notice to North Sydney Council of the person's intention to commence the erection of the building.

(Reason: Statutory: To ensure appropriate safeguarding measures are in place prior to the commencement of any building work, demolition or excavation)

Excavation/Demolition F8

- F8.
- 1) All excavations and backfilling associated with the erection or demolition of a building must be executed safely and in accordance with appropriate professional standards.
 - 2) All excavations associated with the erection or demolition of a building must be properly guarded and protected to prevent them from being dangerous to life or property.

- 3) Demolition work must be undertaken in accordance with the provisions of AS2601- Demolition of Structures.

(Reason: To ensure that work is undertaken in a professional and responsible manner and protect adjoining property and persons from potential damage)

Protection of Public Places F9

- F9.
- 1) A hoarding and site fencing must be erected between the work site and adjoining public place.
 - 2) If necessary, an awning is to be erected, sufficient to prevent any substance from, or in connection with, the work falling into the public place.
 - 3) The work site must be kept lit between sunset and sunrise if it is likely to be hazardous to persons in the public place.
 - 4) Any such hoarding, fence or awning is to be removed when the work has been completed.
 - 5) No access across public reserves or parks is permitted.

Note: Prior to the erection of any temporary fence or hoarding over property owned or managed by Council, written approval must be obtained. Any application needs to be accompanied by plans indicating the type of hoarding and its layout. Fees are assessed and will form part of any approval given. These fees must be paid prior to the approval being given. Approval for hoardings will generally only be given in association with approved building works, maintenance or to ensure protection of the public. An application form for a Hoarding Permit can be downloaded from Council's website.

(Reason: To ensure public safety and the proper management of public land)

Site Sign

- F10.
- 1) A sign must be erected in a prominent position on the site
 - a) stating that unauthorised entry to the work site is prohibited;
 - b) showing the name of the principal contractor (or person in charge of the work site), and a telephone number at which that person may be contacted at any time for business purposes and outside working hours; and
 - c) showing the name, address and telephone number of the Principal Certifier for the work.
 - 2) Any such sign must be maintained while to building work or demolition work is being carried out but must be removed when the work has been completed.

(Reason: Prescribed - Statutory)

G. Prior to the Issue of an Occupation Certificate

Infrastructure Repair and Completion of Works

G1. Prior to the issue of any Occupation Certificate any and all works relating to the development:

- a. in the road reserve must be fully completed; and
- b. to repair and make good any damaged public infrastructure caused as a result of any works relating to the development (including damage caused by, but not limited to, delivery vehicles, waste collection, contractors, sub-contractors, concrete vehicles) must be fully repaired;

to the satisfaction of Council Engineers at no cost to Council.

(Reason: Maintain quality of public assets)

Certification - Civil Works

G2. a) An appropriately qualified and practising Civil Engineer must certify to the Certifying Authority that the stormwater drainage system is constructed in accordance with this consent and the provisions of the applicable Australian Standard. A copy of the certificate must be submitted to Council (if it is not the Certifying Authority) upon completion of the development works and prior to the issue of an Occupation Certificate.

b) An appropriately qualified and practicing Civil Engineer must certify to the Certifying Authority that the vehicular crossing and associated works and road works were constructed in accordance with this consent and any approval for works in the road reserve issued by the Council. A copy of the certificate must be submitted to Council (if it is not the Certifying Authority), upon completion of the development works and prior to the issue of an Occupation Certificate.

(Reason: Compliance with the Consent)

Damage to Adjoining Properties

G3. All precautions must be taken to prevent any damage likely to be sustained to adjoining properties. Adjoining owner property rights and the need for owner's permission must be observed at all times, including the entering onto land for the purpose of undertaking works.

(Reason: To ensure adjoining owner's property rights are protected)

Utility Services

G4. All utility services shall be adjusted to the correct levels and/or location/s required by this consent, prior to issue of an occupation certificate. This shall be at no cost to Council.

(Reason: To ensure compliance with the terms of this consent)

Asbestos Clearance Certificate

G5. For building works where asbestos based products have been removed or altered, an asbestos clearance certificate signed by an appropriately qualified person (being an Occupational Hygienist or Environmental Consultant) must be submitted to and approved by the Certifying Authority (and a copy forwarded to Council if it is not the Certifying Authority) for the building work prior to the issue of any Occupation Certificate, the asbestos clearance certificate must certify the following:

- a) the building/land is free of asbestos; or
- b) the building/land has asbestos that is presently deemed safe.

The certificate must also be accompanied by tipping receipts, which detail that all asbestos waste has been disposed of at an approved asbestos waste disposal depot. If asbestos is retained on site the certificate must identify the type, location, use, condition and amount of such material.

Note: Further details of licensed asbestos waste disposal facilities can be obtained from www.epa.nsw.gov.au.

(Reason: To ensure that building works involving asbestos-based products are safe for occupation and will pose no health risks to occupants)

BASIX Completion Certificate

G6. In accordance with Section 45 of the Environmental Planning and Assessment (Development Certification and Fire Safety) Regulation 2021, prior to issuing a final occupation certificate, the Principal Certifier must provide a BASIX completion receipt.

(Reason: To ensure compliance with the Regulations)

I. Ongoing/Operational Conditions

Maintenance of Approved Landscaping

I1. The owner of the premises at **No. 66 Holtermann Street, Crows Nest**, is to maintain the landscaping approved by this consent.

(Reason: To ensure adequate landscaping treatments, as approved by this consent, are established within the site and maintained in perpetuity)