

**Original signed by David Hoy on 18/7/2018**

**Date determined: 4/7/2018**

**Date operates: 18/7/2018**

**Date lapses: 18/7/2023**

## **Development Consent No. 29/18**

### **Notice of Determination**

Section 4.18 of the Environmental Planning and Assessment Act 1979 (“the Act”)  
Clause 100 of the Environmental Planning and Assessment Regulation 2000 (“the Regulation”)

---

#### **Applicant’s Name**

Platine Property Development Pty Ltd, C/- Urbis

#### **Land to which this applies**

4-6 McKye Street, Waverton  
Lot No.: A, DP: 347515

#### **Proposal**

Demolition of existing dwelling and construction of a four storey residential flat building with two levels of basement and associated infrastructure and landscaping works

#### **Determination of Development Application**

The development application was considered by the North Sydney Local Planning Panel (NSLPP) on 4 July 2018. Subject to the provisions of Section 4.17 of the Environmental Planning and Assessment Act 1979, approval has been granted subject to conditions in the notice of determination.

#### **Reason for approval**

The Panel has reviewed the assessment report and accompanying documentation for the Development Application along with the community views expressed in the submissions made, including those at the public meeting.

The Panel considers with the above design changes and operational conditions the development generally satisfies the objectives of the zone, height standard and the ADG and DCP requirements.

This includes the percentage of units with solar access will be increased to approximately 70%. With respect to the height exceedance, the Panel accepts the Clause 4.6 submission for variation as it is well founded.

A four storey building will sit comfortably in the context of a landscape setting, and in the circumstances of this case, the exceedance is primarily driven by the need to accommodate the ADG minimum floor to ceiling height requirements.

**Date from which this Consent operates**

18 July 2018

**How were public submissions taken into account**

The subject application was notified to adjoining properties and the Waverton Precinct between 23 February 2018 and 9 March 2018. The submissions received by Council were addressed in the NSLPP report (see Council's website: [https://www.northsydney.nsw.gov.au/Council\\_Meetings/Meetings/NSLPP/2018/4\\_July\\_2018](https://www.northsydney.nsw.gov.au/Council_Meetings/Meetings/NSLPP/2018/4_July_2018))

**Period of Consent**

Subject to Section 4.20 of the Act, this consent becomes effective and operates from 18 July 2018. The consent lapses five years after the date of consent in accordance with Section 4.53 of the Act and cannot be extended. To enjoy the benefits of this consent, works must physically commence onsite by 18 July 2023.

**Review of determination and right of appeal**

Within 6 months after the date of determination, a review of this determination can be requested under Division 8.2 of the Act or an appeal to the Land and Environment Court made pursuant to the provisions of Section 8.7 of the Act. If a review is contemplated, it should be lodged within two months of the date of this determination to enable the six month period, which includes Council's review to be met.

**Plans endorsed by the consent authority**

Drawing Number	Rev. Number	Title	Drawn by	Dated	Received
DA 1.02	A	BASIX Commitments	Design Studio Group	30.1.18	13.2.18
DA 2.00	B	Site Plan/Site Analysis	Design Studio Group	16.4.18	1.5.18
DA 2.01	A	Basement 2 Plan	Design Studio Group	30.1.18	13.2.18
DA 2.02	A	Basement 1 Plan	Design Studio Group	30.1.18	13.2.18
DA 2.03	B	Ground Floor Plan	Design Studio Group	16.4.18	1.5.18
DA 2.04	A	Level 1 Plan	Design Studio Group	30.1.18	13.2.18
DA 2.05	A	Level 2 Plan	Design Studio Group	30.1.18	13.2.18
DA 2.06	B	Level 3 Plan	Design Studio Group	16.4.18	1.5.18
DA 3.01	B	North West Elevation	Design Studio Group	16.4.18	1.5.18
DA 3.02	B	South West Elevation	Design Studio Group	16.4.18	1.5.18
DA 3.03	B	East Elevation	Design Studio Group	16.4.18	1.5.18
DA 3.04	B	North Elevation	Design Studio Group	16.4.18	1.5.18
DA 4.01	B	Section A-A	Design Studio Group	22.6.18	22.6.18
DA 4.02	B	Section B-B & C-C	Design Studio Group	14.3.18	16.3.18

**Endorsed for and on behalf of North Sydney Council**

DAVID HOY  
TEAM LEADER (ASSESSMENTS)

18 July 2018  
Date of Endorsement

per:

**(i) Conditions**

Consent is granted subject to the following conditions imposed pursuant to Section 80 of the Environmental Planning & Assessment Act 1979 (“the *Act*”) and the provisions of the Environmental Planning & Assessment Regulation 2000 (“the *Regulation*”) such conditions being reasonable and relevant to the development as assessed pursuant to Section 79C of the Act.

Standard Condition: A1 (Autotext AA1)

**(ii) Definitions**

Unless specified otherwise, words have the same meaning as defined by the *Act*, the *Regulation* and the *Interpretation Act 1987* as in force at the date of consent.

***Applicant*** means the applicant for this consent.

***Approved Plans*** means the plans endorsed by Council referenced by this consent as amended by conditions of this consent.

***AS*** or ***AS/NZS*** means Australian Standard® or Australian/New Zealand Standard®, respectively, published by Standards Australia International Limited.

***NCC*** means the National Construction Code as published by the Australian Building Codes Board as in force at the date of issue of any *Construction Certificate*.

***Council*** means North Sydney Council.

***Court*** means the Land and Environment Court.

***Local Native Plants*** means species of native plant endemic to North Sydney LGA.

***Stormwater Drainage System*** means all works, facilities and documentation relating to:

- The collection of stormwater,
- The retention of stormwater,
- The reuse of stormwater,
- The detention of stormwater,
- The controlled release of stormwater; and
- Connections to easements and public stormwater systems.

***Owner*** means the owner of the *site* and successors in title to the *site*.

***Owner Builder*** has the same meaning as in the *Home Building Act 1989*.

***PCA*** means the *Principal Certifying Authority* under the *Act*.

*Principal Contractor* for building work means the person responsible for the overall coordination and control of the carrying out of the building work.

Note: If any residential building work is involved, the principal contractor must be the holder of a contractor licence under the *Home Building Act 1989*.

*Professional Engineer* has the same meaning as in the *NCC*.

*Public Place* has the same meaning as in the *Local Government Act 1993*.

*Road* has the same meaning as in the *Roads Act 1993*.

*SEE* means the final version of the Statement of Environmental Effects lodged by the *Applicant*.

*Site* means the land being developed subject to this consent.

*NSLEP 2013* means *North Sydney Local Environmental Plan 2013*

*NSDCP 2013* means *North Sydney Development Control Plan 2013*

*Work* for the purposes of this consent means:

- the use of land in connection with development,
- the subdivision of land,
- the erection of a building,
- the carrying out of any work,
- the use of any site crane, machine, article, material, or thing,
- the storage of any waste, materials, site crane, machine, article, material, or thing,
- the demolition of a building,
- the piling, piercing, cutting, boring, drilling, rock breaking, rock sawing or excavation of land,
- the delivery to or removal from the *site* of any machine, article, material, or thing, or
- the occupation of the *site* by any person unless authorised by an *occupation certificate*.

Note: **Interpretation of Conditions** – Where there is any need to obtain an interpretation of the intent of any condition this must be done in writing to Council and confirmed in writing by Council.  
Standard Condition: A2 (Autotext AA2)

**(iii) The general steps after obtaining development consent from Council which need to be followed is provided below: -**

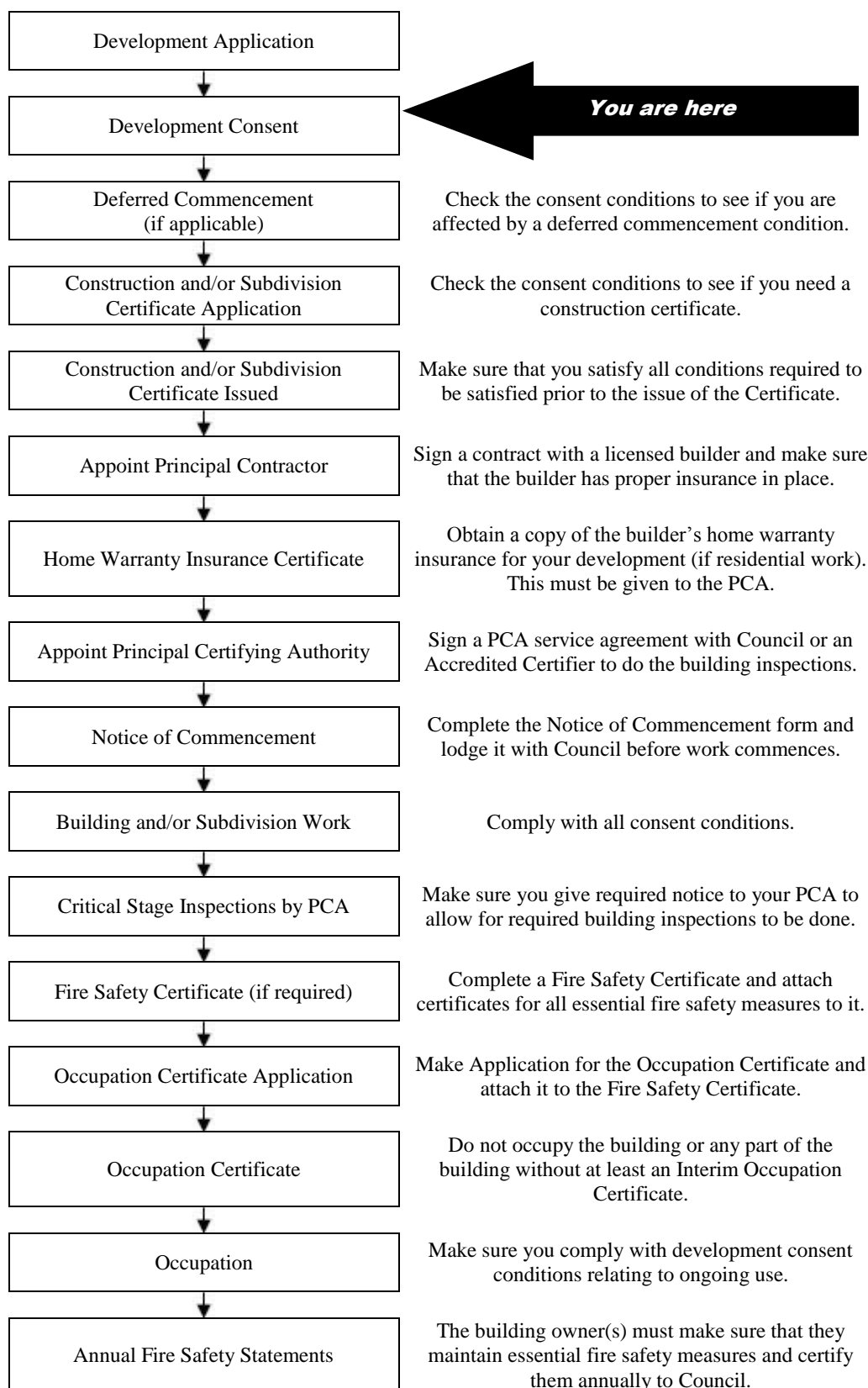

**Note:** This guide is provided in good faith to assist applicants to understand the broad process. Not every statutory step may apply or has been covered given that each situation may vary in individual circumstances.

**INDEX OF CONDITIONS**

	<b>Page No.</b>
<b>A. <i>Conditions that Identify Approved Plans</i></b>	
A1. Development in Accordance with Plans/documentation	9
A2. Plans on Site	9
A3. External Finishes & Materials	10
A4. Use of Basement Level Rooms of Unit A and Unit B	10
A5. Sydney Trains Requirements and Conditions	10
A6. Ausgrid Requirements and Conditions	14
A7. Sydney Water Requirement and Conditions	15
A8. Design Amendments	16
<b>B. <i>Matters to be Completed before the lodgement of an Application for a Construction Certificate</i></b>	
B1. Construction Management Program – Local Traffic Committee Approval	17
<b>C. <i>Prior to the Issue of a Construction Certificate (and ongoing, where indicated)</i></b>	
C1. Dilapidation Report Damage to Public Infrastructure	19
C2. Dilapidation Report Private Property (Excavation)	19
C3. Dilapidation Report State Transit Authority (STA) land (Excavation)	20
C4. Dilapidation Survey Private Property (Neighbouring Buildings)	21
C5. Shoring for Adjoining Property	21
C6. Structural Adequacy of Adjoining Properties – Excavation Works	22
C7. Geotechnical Report	22
C8. Sediment Control	24
C9. Waste Management Plan	24
C10. External Finishes and Materials	25
C11. Reflectivity Index of Glazing	25
C12. Roofing Materials - Reflectivity	25
C13. No External Service Ducts	26
C14. Work Zone	26
C15. Maintain Property Boundary Alignment Levels	26
C16. Basement Car park to comply with relevant standards	27
C17. Required Infrastructure Works –Roads Act 1993	27
C18. Obtain Driveway Crossing Permit under S.138 Roads Act 1993	29
C19. Foundations Adjacent to Drainage Easements	31
C20. Stormwater Management and Disposal Design Plan – Construction Issue Detail	31
C21. On-Site Stormwater Detention	32
C22. Pump-Out System Design for Stormwater Disposal	33
C23. Bond for Damage and Completion of Infrastructure Works – Stormwater, Kerb and Gutter, Footpaths, Vehicular Crossing and Road Pavement	33
C24. Tree Bond for Public Trees	34
C25. Protection of Trees	35
C26. Pruning of Trees	35
C27. Garbage and Recycling Facilities	36
C28. Location of Plant	37
C29. Noise from Plant and Equipment	37
C30. Vibration from Plant and Equipment	38
C31. Air Conditioners in Residential Premises	38

C32.	Acoustic Privacy (Residential Apartments)	39
C33.	Noise and Vibration from Major Roads and Rail Corridors (A)	40
C34.	Noise and Vibration Compliance Certification Prior to Issue of Construction Certificate	40
C35.	Mechanical Exhaust Ventilation	40
C36.	Construction Noise Management Plan	41
C37.	Provision of Accessible Paths of Travel	42
C38.	Underground Electricity and Other Services	42
C39.	Adaptable Housing	43
C40.	Section 7.11 Contributions	43
C41.	Security Deposit/ Guarantee Schedule	44
C42.	BASIX Certificate	44
C43.	Outdoor Lighting	45
C44.	Noise Management Plan – Construction Sites (Large DAs only)	45
C45.	Privacy	45
C46.	Screen Planting	46
C47.	Boundary fencing along Eastern Side Boundary	46
C48.	Safety of Metal Screening	46
C49.	Allocation of Car Parking Spaces	47
C50.	Green Walls and Planter boxes	47
C51.	Colours and Materials	48

***D. Prior to the Commencement of any Works (and continuing where indicated)***

D1.	Protection of Trees	49
D2.	Public Liability Insurance – Works on Public Land	49
D3.	Notification of New Addresses	49
D4.	Commencement of Works Notice	50

***E. During Demolition and Building Work***

E1.	Cigarette Butt Receptacle	50
E2.	Parking Restrictions	50
E3.	Road Reserve Safety	50
E4.	Temporary Disposal of Stormwater Runoff	51
E5.	Geotechnical Stability during Works	51
E6.	Council Inspection of Public Infrastructure Works	51
E7.	Removal of Extra Fabric	52
E8.	Dust Emission and Air Quality	52
E9.	Noise and Vibration	52
E10.	Compliance with Construction Noise Management Plan	53
E11.	No Work on Public Open Space	53
E12.	Developer's Cost of Work on Council Property	53
E13.	No Removal of Trees on Public Property	53
E14.	Protection of Trees	53
E15.	Benchmarks	54
E16.	Special Permits	54
E17.	Noxious Plants	55
E18.	Construction Hours	55
E19.	Out of Hours Work Permits	56
E20.	Installation and Maintenance of Sediment Control	57
E21.	Sediment and Erosion Control Signage	57
E22.	Site Amenities and Facilities	57

E23.	Health and Safety	58
E24.	Community Information	58
E25.	Prohibition on Use of Pavements	58
E26.	Plant & Equipment Kept Within Site	58
E27.	Waste Disposal	59

***F. Prescribed Conditions imposed under EP&A Act and Regulations and other relevant Legislation***

F1.	National Construction Code	59
F2.	Home Building Act	59
F3.	Appointment of a Principal Certifying Authority (PCA)	60
F4.	Construction Certificate	60
F5.	Occupation Certificate	60
F6.	Critical Stage Inspections	61
F7.	Commencement of Works	61
F8.	Excavation/Demolition	61
F9.	Protection of Public Places	61
F10.	Site Sign	62

***G. Prior to the Issue of an Occupation Certificate***

G1.	Infrastructure Repair and Completion of Works	62
G2.	Access to Premises	63
G3.	Certification- Civil Works	63
G4.	Works as Executed Drawings and Video	63
G5.	Certification for Mechanical Exhaust Ventilation	64
G6.	Damage to Adjoining Properties	64
G7.	Utility Services	64
G8.	Basement Pump-Out Maintenance	64
G9.	Notification of New Address Developments	64
G10.	Certification of Tree Condition	65
G11.	Vehicle Egress Signs	65
G12.	Disposal Information	65
G13.	Height	66
G14.	BASIX Completion Certificate	66
G15.	House Numbering (Dwellings)	66
G16.	Landscaping	66
G17.	Damage to Adjoining Properties	67
G18.	Verification Statement (External Finishes and Materials)	67
G19.	Required Screen Plantings	68
G20.	Unpaved Verge	68
G21.	Intercom	68
G22.	Compliance with Certain conditions	68

***I. On-Going / Operational Conditions***

I1.	Visitors Parking Sign	68
I2.	Use of Car Parking Spaces	69
I3.	Waste Collection	69
I4.	Green Walls and Planter boxes	69



**A. Conditions that Identify Approved Plans**

**Development in Accordance with Plans/documentation**

- A1. The development must be carried out in accordance with the following drawings and documentation and endorsed with Council's approval stamp, except where amended by the following conditions of this consent.

<b>Drawing Number</b>	<b>Rev. Number</b>	<b>Title</b>	<b>Drawn by</b>	<b>Dated</b>	<b>Received</b>
DA 1.02	A	BASIX Commitments	Design Studio Group	30.1.18	13.2.18
DA 2.00	B	Site Plan/Site Analysis	Design Studio Group	16.4.18	1.5.18
DA 2.01	A	Basement 2 Plan	Design Studio Group	30.1.18	13.2.18
DA 2.02	A	Basement 1 Plan	Design Studio Group	30.1.18	13.2.18
DA 2.03	B	Ground Floor Plan	Design Studio Group	16.4.18	1.5.18
DA 2.04	A	Level 1 Plan	Design Studio Group	30.1.18	13.2.18
DA 2.05	A	Level 2 Plan	Design Studio Group	30.1.18	13.2.18
DA 2.06	B	Level 3 Plan	Design Studio Group	16.4.18	1.5.18
DA 3.01	B	North West Elevation	Design Studio Group	16.4.18	1.5.18
DA 3.02	B	South West Elevation	Design Studio Group	16.4.18	1.5.18
DA 3.03	B	East Elevation	Design Studio Group	16.4.18	1.5.18
DA 3.04	B	North Elevation	Design Studio Group	16.4.18	1.5.18
DA 4.01	B	Section A-A	Design Studio Group	22.6.18	22.6.18
DA 4.02	B	Section B-B & C-C	Design Studio Group	14.3.18	16.3.18

(Reason: To ensure that the form of the development undertaken is in accordance with the determination of Council, Public Information)

**Plans on Site**

- A2. A copy of all stamped approved plans, specifications and documents (including the plans, specifications and documents submitted and approved with the Construction Certificate) must be kept on site at all times so as to be readily available for perusal by any officer of Council or the Principal Certifying Authority.

All documents kept on site in accordance with this condition must be provided to any officer of the Council or the certifying authority upon their request.

(Reason: To ensure that the form of the development undertaken is in accordance with the determination of Council, Public Information and to ensure ongoing compliance)

### **External Finishes & Materials**

A3. External finishes and materials must be in accordance with the submitted schedule dated 30 January 2018, prepared by Design Studio Group and received by Council on 13 February 2018 unless otherwise modified by Council in writing.

(Reason: To ensure that the form of the development undertaken is in accordance with the determination of Council, Public Information)

### **Use of Basement Level Rooms of Unit A and Unit B**

A4. The storage rooms associated with Units A and B and located within basement level 1 must not be used as habitable room.

(Reason: To comply with the BCA and the terms of this consent)

### **Sydney Trains Requirements and Conditions**

A5. The following conditions as imposed by Sydney Trains must be complied with:

#### **Operational Conditions**

- All excavation and construction works are to be undertaken in accordance with the details, methodology, advice, undertakings and recommendations detailed in the following documents:
  - i) Report on Prediction of Rail Tunnel Movements dated 23 May 2018, Ref: 30156BF rpt FEM prepared by JK Geotechnics.
  - ii) Drawing Number DA4.03 Revision A dated 14.05.18 Section D-D prepared by design Studio Group.
  - iii) Structural Advice letter dated 11 May 2018 prepared by Rincovitch Consultants Structural Engineers.
  - iv) Drawing numbers S300 Rev P1 dated 5.4.18, S200 Rev P1 dated 5.4.18 and S201 Rev P1 dated 5.4.18 prepared by Rincovitch Consultants Structural Engineers.

The measures detailed in the documents approved/ certified by Sydney Trains under this Condition are to be incorporated into the construction drawings and specifications prior to the issuing of a Construction Certificate by the Principal Certifying Authority. Prior to the commencement of works the Principal Certifying Authority is to provide verification to Sydney Trains that this condition has been complied with.

- The following items are to be submitted to Sydney Trains for review and endorsement prior to the issuing of a Construction Certificate:

- Revised Geotechnical Report based on exact distance (vertical and horizontal) of the proposed development to the existing Railcorp tunnel. If any of the relevant reports including Finite Element Analysis need modification/s due to change in distance/s of the proposed development to the existing Railcorp tunnel, those reports shall accompany the revised Geotechnical Report.
- Final cross sectional drawings showing ground surface, tunnel, sub soil profile, services, proposed basement excavation and structural design of sub ground support adjacent to the rail corridor. All measurements are to be verified by a Registered Surveyor.
- Detailed Survey Plan showing the relationship of the proposed development with respect to the Rail Corridor and infrastructure.
- Excavation methodology (specification or report) that includes methodology such as sawing of the perimeter prior to hammering so that minimal vibration loads are transferred through the rock due to hammering to other existing structures/tunnels.
- Machinery to be used during excavation/construction.
- The Principal Certifying Authority is not to issue the Construction Certificate until it has received written confirmation from Sydney Trains that this condition has been complied with.
- If required by Sydney Trains, prior to the commencement of works, prior to the issue of the Occupation Certificate, or at any time during the excavation and construction period deemed necessary by Sydney Trains, a joint inspection of the rail infrastructure and property in the vicinity of the project is to be carried out by representatives from Sydney Trains and the Applicant. These dilapidation surveys will establish the extent of any existing damage and enable any deterioration during construction to be observed. The submission of a detailed dilapidation report will be required unless otherwise notified by Sydney Trains.
- Prior to the issue of a Construction Certificate the Applicant is to engage an Electrolysis Expert to prepare a report on the Electrolysis Risk to the development from stray currents. The Applicant must incorporate in the development all the measures recommended in the report to control that risk. A copy of the report is to be provided to the Principal Certifying Authority with the application for a Construction Certificate.

- An acoustic assessment is to be submitted to Council prior to the commencement of works demonstrating how the proposed development will comply with the Department of Planning's document titled "Development Near Rail Corridors and Busy Roads- Interim Guidelines".
- Any spot-bolting required within the sandstone shall not extend into the rail tunnel's first reserve area. Spot bolting for any adverse rock jointing should be updated in the appropriate report (e.g. instrumentation and monitoring plan), and undertaken/actioned on site.
- If required by Sydney Trains, prior to the issue of a Construction Certificate a Risk Assessment/Management Plan and detailed Safe Work Method Statements (SWMS) for the proposed works are to be submitted to Sydney Trains for review and comment on the impacts on rail corridor. The Principal Certifying Authority is not to issue the Construction Certificate until written confirmation has been received from Sydney Trains confirming that this condition has been satisfied.
- If required by Sydney Trains, a tunnel monitoring plan (including instrumentation and the monitoring regime during excavation and construction phases) is to be submitted to Sydney Trains for review and endorsement prior to the issuing of a Construction Certificate. The Principal Certifying Authority is not to issue a Construction Certificate until written confirmation has been received from Sydney Trains advising of the need to undertake the tunnel monitoring plan, and if required, that it has been endorsed.
- Unless advised by Sydney Trains in writing, all excavation, shoring and piling works within 25m of the rail corridor are to be supervised by a geotechnical engineer experienced with such excavation projects.
- No rock anchors/bolts are to be installed into Sydney Trains property or easements.
- Prior to the issuing of an Occupation Certificate the Applicant is to submit as-built drawings to Sydney Trains and Council. The as-built drawings are to be endorsed by a Registered Surveyor confirming that there has been no encroachment into Sydney Trains property or easements, unless agreed to be these authorities. The Principal Certifying Authority is not to issue the final Occupation Certificate until written confirmation has been received from Sydney Trains confirming that this condition has been satisfied

- If required, prior to the issue of a Construction Certificate the Applicant is to contact Sydney Trains Engineering Maintenance Interface Group to determine the need for public liability insurance cover. If insurance cover is deemed necessary this insurance be for sum as determined by Sydney Trains and shall not contain any exclusion in relation to works on or near the rail corridor, rail infrastructure. The Applicant is to contact Sydney Trains Rail Corridor Management Group to obtain the level of insurance required for this particular proposal. Prior to issuing the Construction Certificate the Principal Certifying Authority must witness written proof of this insurance in conjunction with Sydney Trains written advice to the Applicant on the level of insurance required.
- If required, prior to the issue of a Construction Certificate the Applicant is to contact Sydney Trains Engineering Maintenance Interface Group to determine the need for the lodgement of a Bond or Bank Guarantee for the duration of the works. The Bond/Bank Guarantee shall be for the sum determined by Sydney Trains. Prior to issuing the Construction Certificate the Principal Certifying Authority must witness written advice from Sydney Trains confirming the lodgement of this Bond/Bank Guarantee.
- Sydney Trains or Transport for NSW (TfNSW), and persons authorised by those entities for the purpose of this condition, are entitled to inspect the site of the development and all structures to enable it to consider whether those structures have been or are being constructed and maintained in accordance with the approved plans and these conditions of consent, on giving reasonable notice to the principal contractor for the development or the owner or occupier of the part of the site to which access is sought.
- Prior to the issuing of a Construction Certificate the Applicant is to submit to Sydney Trains a plan showing all craneage and other aerial operations including loading details for the development and must comply with all Sydney Trains requirements. If required by Sydney Trains, the Applicant must amend the plan showing all craneage and other aerial operations to comply with all Sydney Trains requirements. The Principal Certifying Authority is not to issue the Construction Certificate until written confirmation has been received from Sydney Trains confirming that this condition has been satisfied.
- Copies of any certificates, drawings, approvals/certification or documents endorsed by, given to or issued by Sydney Trains must be submitted to Council for its records prior to the issuing of a Construction Certificate.

- Any conditions issued as part of Sydney Trains approval/certification of any documentation for compliance with the Sydney Trains conditions of consent, those approval/certification conditions will also form part of the consent conditions that the Applicant is required to comply with.

(Reason: To comply with the requirements of Sydney Trains)

### **Ausgrid Requirements and Conditions**

A6. The following conditions as imposed by Ausgrid must be complied with:

#### **Method of Electricity Connection**

The method of connection will be in line with Ausgrid's Electrical Standard(ES)1- 'Premise Connection Requirements.

#### **Supply of Electricity**

It is recommended for the nominated electrical consultant/contractor to provide a preliminary enquiry to Ausgrid to obtain advice for the connection of the proposed development to the adjacent electricity network infrastructure. An assessment will be carried out based on the enquiry which may include whether or not: - The existing network can support the expected electrical load of the development - A substation may be required on-site, either a pad mount kiosk or chamber style and; - site conditions or other issues that may impact on the method of supply. Please direct the developer to Ausgrid's website, [www.ausgrid.com.au](http://www.ausgrid.com.au) about how to connect to Ausgrid's network.

#### **Conduit Installation**

The need for additional electricity conduits in the footway adjacent to the development will be assessed and documented in Ausgrid's Design Information, used to prepare the connection project design.

#### **Vegetation**

All proposed vegetation underneath overhead powerlines and above underground cables must comply with the requirements of ISSC 3 Guideline for Managing Vegetation Near Power Lines.

#### **Proximity to Existing Network Assets**

##### **Overhead Powerlines**

There are existing overhead electricity network assets in McKye Street.

Safework NSW Document-Work Near Overhead Powerlines: Code of Practice, outlines the minimum safety separation requirements between these mains/poles to structures within the development throughout the construction process. It is a statutory requirement that these distances be maintained throughout construction. Special consideration should be given to the positioning and operating of cranes and the location of any scaffolding.

The “as constructed” minimum clearances to the mains should also be considered. These distances are outlined in the Ausgrid Network Standard, NS220 Overhead Design Manual. This document can be sourced from Ausgrid’s website, [www.ausgrid.com.au](http://www.ausgrid.com.au)

Based on the design of the development provided, it is expected that the “as constructed” minimum clearances will not be encroached by the building development. However, it remains the responsibility of the developer and relevant contractors to verify and maintain these clearances onsite.

Should the existing overhead mains require relocating due to the minimum safety clearances being compromised in either of the above scenarios, this relocation work is generally at the developers cost. It is also the responsibility of the developer to ensure that the existing overhead mains have sufficient clearance from all types of vehicles that are expected be entering and leaving the site.

### **Underground Cables**

There are existing underground electricity network assets in McKye Street.

Special care should also be taken to ensure that driveways and any other construction activities within the footpath area do not interfere with the existing cables in the footpath. Ausgrid cannot guarantee the depth of cables due to possible changes in ground levels from previous activities after the cables were installed. Hence it is recommended that the developer locate and record the depth of all known underground services prior to any excavation in the area.

Safework Australia–Excavation Code of Practice, and Ausgrid’s Network Standard NS156 outlines the minimum requirements for working around Ausgrid’s underground cables.

(Reason: To comply with the requirements of Ausgrid)

### **Sydney Water Requirement and Conditions:**

A7. The following conditions as imposed by Sydney Water must be complied with:

#### **Building Plan Approval**

The approved plans must be submitted to the Sydney Water Tap in™ online service to determine whether the development will affect any Sydney Water sewer or water main, stormwater drains and/or easement, and if further requirements need to be met.

The Sydney Water Tap in™ online self-service replaces our Quick Check Agents as of 30 November 2015.

The Tap in™ service provides 24/7 access to a range of services, including:

- building plan approvals
- connection and disconnection approvals

- diagrams
- trade waste approvals
- pressure information
- water meter installations
- pressure boosting and pump approvals
- changes to an existing service or asset, e.g. relocating or moving an asset.

Sydney Water's Tap in™ online service is available at:

<https://www.sydneywater.com.au/SW/plumbing-building-developing/building/sydney-water-tap-in/index.htm>

### **Section 73 Certificate**

A Section 73 Compliance Certificate under the Sydney Water Act 1994 must be obtained from Sydney Water.

It is recommended that applicants apply early for the certificate, as there may be water and sewer pipes to be built and this can take some time. This can also impact on other services and building, driveway or landscape design.

Application must be made through an authorised Water Servicing Coordinator. For help either visit [www.sydneywater.com.au](http://www.sydneywater.com.au) > Plumbing, building and developing > Developing > Land development or telephone 13 20 92.

(Reason: To comply with the requirements of Sydney Water)

### **Design Amendments**

A8. The approved architectural plans and landscape plans referred to in this consent must be amended to incorporate the following design changes:

- *The east-facing wall and windows of Unit D, Level 1 are to be reconfigured so as to allow a minimum of two hours of solar access to the internal living area between 9.00am and 3.00pm at the mid-winter solstice.*
- *The rear communal space adjoining Unit C is to be redesigned to be passive communal open space to improve the amenity of Unit C and reduce conflicts. As such the barbecue and pergola structure are to be deleted.*
- *the basement levels must be amended to have a minimum setback from any boundary of 1.5 metres.*
- *the basement parking layout is to be amended to show a maximum of 12 parking spaces.*

Amended plans and specifications complying with this condition must be approved in writing by Council's Manager Development Services or Council's Delegate, prior to the issue of any Construction Certificate.



The Certifying Authority must ensure that the building plans and specifications submitted, referenced on and accompanying the issued Construction Certificate, have been amended to satisfy the requirements of this condition.

(Reason: To give effect to the determination of the North Sydney Local Planning Panel, to ensure adequate setback for basements and to provide improved amenity to Units C & D in accordance with the requirements of the Apartment Design Guide to SEPP 65)

***B. Matters to be Completed before the lodgement of an Application for a Construction Certificate***

**Construction Management Program – Local Traffic Committee Approval**

B1. A Construction Management Program prepared by a suitably qualified and experienced traffic consultant must be submitted and approved in writing by North Sydney Traffic Committee PRIOR TO THE ISSUE OF ANY Construction Certificate. Any use of Council property will require appropriate approvals prior to any work commencing. At a minimum, the Construction Management Program must specifically address the following matters:

- a) A plan view (min 1:100 scale) of the entire site and frontage roadways indicating:
  - i. Dedicated temporary construction site driveway entrances and exits, controlled by a certified traffic controller, to safely manage pedestrians and construction related vehicles in the frontage roadways and footways;
  - ii. The proposed signage for pedestrian management to comply with the relevant Australian Standards, including pram ramps;
  - iii. Turning areas within the site for construction and spoil removal vehicles, allowing a forward egress for all construction vehicles on the site;
  - iv. The locations of any proposed Work Zones in the frontage roadways (to be approved by Council's Traffic Committee);
  - v. Locations of hoardings proposed;
  - vi. Location of any proposed crane standing areas;
  - vii. A dedicated unloading and loading point within the site for all construction vehicles, plant and deliveries;
  - viii. Material, plant and spoil bin storage areas within the site, where all materials are to be dropped off and collected; and

- ix. The provision of an on-site parking area for employees, tradesperson and construction vehicles as far as possible.
- b) A detailed heavy vehicle access route map through the Council area to Arterial Roads. Provision is to be made to ensure through traffic is maintained at all times.
- c) The proposed phases of works on the site, and the expected duration of each phase.
- d) How access to neighbouring properties will be maintained at all times and the proposed manner in which adjoining property owners will be kept advised of the timeframes for completion of each phase of process.
- e) The road is not to be used as a waiting area for trucks delivering to or awaiting pick up of materials.
- f) The proposed method of support to any excavation adjacent to adjoining properties, or the road reserve. The proposed method of support is to be designed and certified by an appropriately qualified and practising structural engineer and must not involve any permanent or temporary encroachment onto Councils property.
- g) Proposed protection for Council and adjoining properties. Details are to include site fencing and any proposed hoardings.
- h) A Waste Management Plan. The Waste Management Plan must include, but not be limited to, the estimated volume of waste and method of disposal for the construction and operation phases of the development, design of on-site waste storage and recycling area and administrative arrangements for waste and recycling management during the construction process.

All traffic control work and excavation, demolition and construction activities must be undertaken in accordance with the approved Construction Management Program and any conditions attached to the approved Program. A certificate of compliance with this condition must be obtained from Council's traffic engineers. The certificate and the approved Construction Management Program must be submitted as part of the documentation lodged with the application for approval of a construction certificate. A copy of the approved Construction Management Program and any conditions imposed on that Program, must be kept on the site at all times and made available to any officer of Council upon request.

Notes:

- 1) North Sydney Council's adopted fee for certification of compliance with this condition shall be payable on lodgement, or in any event, prior to the issue of the relevant approval.
- 2) Any use of Council property will require appropriate approvals and demonstration of liability insurances prior to such work commencing.

- 3) Failure to provide complete and detailed information may result in delays. It is recommended that your Construction Management Plan be lodged with Council as early as possible, as a minimum six (6) weeks notice is required to refer items to the Traffic Committee.
- 4) Dependent on the circumstances of the site, Council may request additional information to that detailed above.

(Reason: To ensure appropriate measures have been considered for site access, storage and the operation of the site during all phases of the demolition process in a manner that respects adjoining owner's property rights and residential amenity in the locality, without unreasonable inconvenience to the community)

***C. Prior to the Issue of a Construction Certificate (and ongoing, where indicated)***

**Dilapidation Report Damage to Public Infrastructure**

- C1. A dilapidation survey and report (including photographic record) must be prepared by a suitably qualified consultant which details the pre-developed condition of the existing public infrastructure in the vicinity of the development site. Particular attention must be paid to accurately recording any pre-developed damaged areas so that Council is fully informed when assessing any damage to public infrastructure caused as a result of the development. A copy of the dilapidation survey and report is to be submitted to the Certifying Authority for approval prior to the issue of any Construction Certificate.

The developer may be held liable for all damage to public infrastructure in the vicinity of the site, where such damage is not accurately recorded and demonstrated as pre-existing under the requirements of this condition.

The developer shall bear the cost of carrying out works to restore all public infrastructure damaged as a result of the carrying out of the development, and no occupation of the development shall occur until damage caused as a result of the carrying out of the development is rectified.

A copy of the dilapidation survey and report must be lodged with North Sydney Council by the Certifying Authority with submission of the Construction Certificate documentation.

(Reason: To record the condition of public infrastructure prior to the commencement of construction)

**Dilapidation Report Private Property (Excavation)**

- C2. A full dilapidation survey and report on the visible and structural condition of all neighbouring structures within the 'zone of influence' of the required excavations must be submitted to the Certifying Authority for approval prior to the issue of any Construction Certificate. The zone of influence is to be defined as the horizontal distance from the edge of the excavation face to twice the excavation depth.

The dilapidation report and survey is to be prepared by a consulting structural/geotechnical engineer agreed to by both the applicant and the owner of any affected adjoining property.

All costs incurred in achieving compliance with this condition shall be borne by the person entitled to act on this Consent.

In the event that access for undertaking the dilapidation survey is denied by an adjoining owner, the applicant **MUST DEMONSTRATE**, in writing, to the satisfaction of Council that all reasonable steps have been taken to obtain access and advise the affected property owner of the reason for the survey and that these steps have failed. Written concurrence must be obtained from Council in such circumstances.

Note: This documentation is for record keeping purposes only, and may be used by the developer or affected property owner to assist in any action required to resolve any dispute over damage to adjoining properties arising from the works. It is in the applicant's and adjoining owner's interest for it to be as full and detailed as possible.

(Reason: To record the condition of property/ies prior to the commencement of construction)

**Dilapidation Report State Transit Authority (STA) land (Excavation)**

- C3. A full dilapidation survey and report on the visible and structural condition of the rail corridor and tunnel must be submitted to the Certifying Authority for approval prior to the issue of any Construction Certificate

The dilapidation report and survey is to be prepared by a consulting structural/geotechnical engineer agreed to by both the applicant and the STA.

All costs incurred in achieving compliance with this condition shall be borne by the person entitled to act on this Consent.

In the event that access for undertaking the dilapidation survey is denied by the STA, the applicant **MUST DEMONSTRATE**, in writing, to the satisfaction of Council that all reasonable steps have been taken to obtain access and advise the STA of the reason for the survey and that these steps have failed. Written concurrence must be obtained from Council in such circumstances.

Note: This documentation is for record keeping purposes only, and may be used by the developer or STA to assist in any action required to resolve any dispute over damage to STA land arising from the works. It is in the applicant's and STA's interest for it to be as full and detailed as possible.

(Reason: To record the condition of STA land prior to the commencement of construction)

**Dilapidation Survey Private Property (Neighbouring Buildings)**

- C4. A photographic survey and dilapidation report of adjoining properties No's. 23 King Street, Nos. 25-27 King Street, No. 10 McKye Street and No. 2 McKye Street detailing the physical condition of those properties, both internally and externally, including, but not limited to, such items as walls, ceilings, roof, structural members and other similar items, SHALL BE submitted to the Certifying Authority for approval prior to the issue of any Construction Certificate. The survey and report is to be prepared by an appropriately qualified person agreed to by both the applicant and the owner of the adjoining property. A copy of the report is to be provided to Council, if Council is not the Certifying Authority, prior to the issue of any Construction Certificate.

All costs incurred in achieving compliance with this condition shall be borne by the person entitled to act on this Consent.

In the event that access for undertaking the photographic survey and dilapidation report is denied by an adjoining owner, the applicant **MUST DEMONSTRATE**, in writing, to the satisfaction of Council that all reasonable steps have been taken to obtain access and advise the affected property owner of the reason for the survey and that these steps have failed. Written concurrence must be obtained from Council in such circumstances.

Note: This documentation is for record keeping purposes only, and may be used by an applicant or affected property owner to assist in any action required to resolve any dispute over damage to adjoining properties arising from the works. It is in the applicant's and adjoining owner's interest for it to be as full and detailed as possible.

(Reason: Proper management of records)

**Shoring for Adjoining Property**

- C5. Where any shoring for excavation is to be located on or is supporting Council's property, or any adjoining private property, including STA land, engineering drawings certified as being adequate for their intended purpose by an appropriately qualified and practising structural engineer, showing all details, including the extent of encroachment and the method of removal and destressing of shoring elements, must be submitted to the Certifying Authority for approval prior to the issue of any Construction Certificate. A copy of this documentation must be provided to the Council for record purposes.

***Note: Approval of engineering drawings for shoring works to be located on adjoining property by the Certifying Authority does not authorise a trespass on private or public land. All relevant permissions/ legal rights must be obtained to undertake any works on adjoining land.***

(Reason: To ensure the protection of existing public infrastructure and adjoining properties)

### **Structural Adequacy of Adjoining Properties – Excavation Works**

C6. A report prepared by an appropriately qualified and practising structural engineer detailing the structural adequacy of adjoining properties No's. 2 McKye Street, 10 McKye Street, 23 King Street and 25-27 King Street and STA land, which certifies their ability to withstand the proposed excavation and outlines any measures required to be implemented to ensure that no damage will occur to adjoining properties during the course of the works, must be submitted to the Certifying Authority for approval prior to the issue of any Construction Certificate. The measures outlined in the certified report must be complied with at all times.

(Reason: To ensure the protection and structural integrity of adjoining properties in close proximity during excavation works)

### **Geotechnical Report**

C7. Prior to issue of any Construction Certificate a Geotechnical/Civil Engineering report must be prepared which addresses at a minimum (but is not limited to) the following: -

- a) the type and extent of substrata formations by the provision of a minimum of four (4) representative bore hole logs which are to provide a full description of all material from ground surface to 1.0m below the finished basement floor level and include the location and description of any anomalies encountered in the profile. The surface and depth of the bore hole logs must be related to Australian Height Datum;
- b) the appropriate means of excavation/shoring in light of point (a) above and proximity to adjacent property and structures. Potential vibration caused by method of excavation and potential settlements affecting nearby footings/foundations must be discussed and mechanisms to ameliorate any such impacts recommended;
- c) the proposed method to temporarily and permanently support the excavation for the basement adjacent to adjoining property, structures and road reserve if nearby (full support must be provided within the subject site);
- d) the existing groundwater levels in relation to the basement structure, where influenced;
- e) the drawdown effects on adjacent properties (including road reserve), if any, the basement excavation will have on groundwater together with the appropriate construction methods to be utilised in controlling groundwater. Where it is considered there is the potential for the development to create a "dam" for natural groundwater flows, a groundwater drainage system must be designed to transfer groundwater through or under the proposed development without a change in the range of the natural groundwater level fluctuations. Where an impediment to the natural flow path is constructed, artificial drains such as perimeter drains and through drainage may be utilised; and

- f) recommendations to allow the satisfactory implementation of the works. An implementation program is to be prepared along with a suitable monitoring program including control levels for vibration, shoring support, ground level and groundwater level movements during construction. The implementation program is to nominate suitable hold points at the various stages of the works for verification of the design intent before sign-off and before proceeding with subsequent stages.

The geotechnical report must be prepared by an appropriately qualified consulting geotechnical/ hydrogeological engineer with previous experience in such investigations and reporting.

It is the responsibility of the consulting geotechnical/hydrological specialist to undertake the appropriate investigations, reporting and specialist recommendations to ensure a reasonable level of protection to adjacent property and structures both during and after construction. The report must contain site-specific geotechnical recommendations and shall specify the necessary hold/inspection points by relevant professionals as appropriate.

The design principles for the geotechnical report are as follows:

- a) no ground settlement or movement is to be induced which is sufficient enough to cause an adverse impact to adjoining property and/or infrastructure;
- b) no changes to the ground water level are to occur as a result of the development that are sufficient enough to cause an adverse impact to the surrounding property and infrastructure;
- c) no changes to the ground water level are to occur during the construction of the development that are sufficient enough to cause an adverse impact to the surrounding property and infrastructure;
- d) vibration is to be minimised or eliminated to ensure no adverse impact on the surrounding property and infrastructure occurs, as a result of the construction of the development;
- e) appropriate support and retention systems are to be recommended and suitable designs prepared to allow the proposed development to comply with these Design Principles; and
- f) an adverse impact can be assumed to be crack damage as identified within the relevant Australian Standard for determining such damage.

The report, satisfying the requirements of this condition, must be submitted to the Certifying Authority for approval prior to the issue of any Construction Certificate.

The professional recommendations, implementation program, monitoring program, mitigation measures and the like contained in the report must be implemented in full during the relevant stages of excavation and construction.

(Reason: To ensure the structural integrity of the subject site and adjoining sites during the excavation process)

### **Sediment Control**

C8. Where construction or excavation activity requires the disturbance of the soil surface or existing vegetation, erosion and sediment control techniques, as a minimum, are to be in accordance with the publication Managing Urban Stormwater: Soils & Construction (4th edition, Landcom, 2004) commonly referred to as the “Blue Book” or a suitable and effective alternative method.

A Sediment Control Plan must be prepared and submitted to the Certifying Authority for approval prior to the issue of any Construction Certificate and prior to any works commencing. The Sediment Control Plan must be consistent with the Blue Book and disclose:

- a) All details of drainage to protect and drain the site during the construction processes;
- b) All sediment control devices, barriers and the like;
- c) Sedimentation tanks, ponds or the like;
- d) Covering materials and methods; and
- e) A schedule and programme of the sequence of the sediment and erosion control works or devices to be installed and maintained.
- f) Methods for the temporary and controlled disposal of stormwater during construction.

All works must be undertaken in accordance with the approved Sediment Control plan.

The Certifying Authority must ensure that the building plans and specifications submitted, referenced on and accompanying the issued Construction Certificate, fully satisfy the requirements of this condition.

(Reason: To protect the environment from the effects of sedimentation and erosion from development sites)

### **Waste Management Plan**

C9. A Waste Management Plan is to be submitted for approval by the Certifying Authority prior to the issue of any Construction Certificate. The plan must include, but not be limited to:

- a) The estimated volume of waste and method of disposal for the construction and operation phases of the development;
- b) The design of the on-site waste storage and recycling area; and



- c) Administrative arrangements for waste and recycling management during the construction process.

The approved Waste Management Plan must be complied with at all times in the carrying out of the development.

(Reason: To encourage the minimisation of waste and recycling of building waste)

### **External Finishes and Materials**

- C10. The external colours and finishes must be in accordance with the approved schedule of finishes and materials. The Certifying Authority must ensure that the building plans and specifications submitted, referenced on and accompanying the issued Construction Certificate, fully satisfy the requirements of this condition.

(Reason: To ensure quality built form of development)

### **Reflectivity Index of Glazing**

- C11. The reflectivity index (expressed as a percentum of the reflected light falling upon any surface) of external glazing for windows, walls or roof finishes of the proposed development is to be no greater than 20%. Plans and specifications which comply with this condition must be submitted to the Certifying Authority for approval prior to the issue of any Construction Certificate. The Certifying Authority must ensure that the building plans and specifications submitted, referenced on and accompanying the issued Construction Certificate, fully satisfy the requirements of this condition.

Note: The reflectivity index of glazing elements can be obtained from glazing manufacturers. Glass with mirrored or reflective foil finishes is unlikely to achieve compliance with this requirement.

(Reason: To ensure that excessive glare or reflectivity nuisance from glazing does not occur as a result of the development)

### **Roofing Materials - Reflectivity**

- C12. Roofing materials must be factory pre-finished with low glare and reflectivity properties to be compatible with the colours of neighbouring buildings. The selected roofing material must not cause a glare nuisance or excessive reflectivity to adjoining or nearby properties. Plans and specifications which comply with this condition must be submitted to the Certifying Authority for approval prior to the issue of any Construction Certificate. The Certifying Authority must ensure that the building plans and specifications submitted, referenced on and accompanying the issued Construction Certificate, fully satisfy the requirements of this condition.

(Reason: To ensure that excessive glare or reflectivity nuisance from roofing materials does not occur as a result of the development)

### **No External Service Ducts**

- C13. Service ducts must be provided within the building to keep external walls free of plumbing, drainage or any other utility installations. Plans and specifications which comply with this condition must be submitted to the Certifying Authority for approval prior to the issue of any Construction Certificate. The Certifying Authority must ensure that the building plans and specifications submitted, referenced on and accompanying the issued Construction Certificate, fully satisfy the requirements of this condition.

(Reason: To ensure quality built form of the development)

### **Work Zone**

- C14. If a Work Zone is proposed, an application must be made to the North Sydney Local Traffic Committee to install the 'Work Zone'. A Work Zone permit is required to be issued by the Council prior to the issue of any Construction Certificate.

Work Zones are provided specifically for the set down and pick up of materials and not for the parking of private vehicles associated with the site. Works Zones will generally not be approved where there is sufficient space on-site for the setting down and picking up of goods being taken to or from a construction site. If the Works Zone is approved by the Committee, the Applicant must obtain a written copy of the related resolution from the North Sydney Local Traffic Committee and submit a copy of this to the Certifying Authority to enable issue of the Construction Certificate.

Where approval of the 'Work Zone' is given by the Committee, the requirements of the Committee, including installation of the necessary 'Work Zone' signage and payment of any fees, must occur prior to commencement of any works on the site. Further, at the expiration of the Work Zone approval, the developer is required to remove the Work Zone signs and reinstate any previous signs, all at the developer's cost. The requirements imposed by the Committee on the Work Zone permit (or permits) must be complied with at all times.

(Reason: Amenity and convenience during construction)

### **Maintain Property Boundary Alignment Levels**

- C15. Except where otherwise approved by Council, the property boundary alignment levels must match the levels which existed prior to the commencement of works. Plans and specifications which document existing and proposed levels adjacent to the site boundaries and which comply with the requirements of this condition must be submitted to the Certifying Authority for approval prior to the issue of any Construction Certificate.

The Certifying Authority must ensure that the building plans and specifications submitted, referenced on and accompanying the issued Construction Certificate, fully satisfy the requirements of this condition.

(Reason: To ensure interface between property and public land remains uniform)

### **Basement Car park to comply with relevant standards**

C16. The basement layout must comply with all requirements of Australian Standard AS2890.1. Certification from a suitably qualified and practicing Civil Engineer that the basement design will comply with the requirements of the Australian Standard must be provided to the Certifying Authority for approval prior to issue of any Construction Certificate.

(Reason: To ensure the basement layout complies with relevant standards)

### **Required Infrastructure Works –Roads Act 1993**

C17. Prior to issue of any Construction Certificate engineering design plans and specifications must be prepared by a qualified civil design engineer. The plans and specifications must be to a detail suitable for construction issue purposes and must provide detail and specification for the following infrastructure works to be completed as part of the development:

#### Road Works

- a) construction of a fully new replacement concrete footpath is required across the entire site frontage in McKye Street. A longitudinal section is required along the footpath property boundary at a scale of 1:50 extending 5m past the property boundary line. The footpath shall be designed (at a single straight grade of 3% falling away from the property boundary) so that it is uniform without showing signs of dipping or rising particularly at entrances.
- a) Full width full frontage road carriageway surface reconstruction is required in McKye Street if existing road surface is damaged, during the course of demolition, excavation and construction (detailed dilapidation report on Council's infrastructure must be lodged for that purpose).
- b) construction of a fully new kerb and gutter is required across the entire site frontage in McKye Street (except in the location of the proposed vehicular layback). A longitudinal section is required along the gutter line (existing and proposed levels), at a scale of 1:50 extending 5m past the property boundary line.

- c) cross sections at a scale of 1:50 along the centre-line of each access point to the building must be provided and are to show the calculated clearance to the underside of any overhead structure. All the entry points are to comply with the Building Code of Australia (BCA), including disability requirements. The Council approved footpath levels must be accommodated at the building entry points.
- d) The unpaved verge area must be constructed/reconstructed with an appropriate species of grass prior to completion of the works at no cost to Council

#### Drainage Works

Connection of the site stormwater system must be made directly to a newly constructed grated gully pit (with lintel), to front the site on McKye Street. To accommodate this requirement, the following drainage infrastructure works must be carried out on Council property at the Applicants expense;

- a) construction of a standard grated gully pit with extended kerb inlet (1.8m lintel) in the kerb fronting the subject site in McKye Street. The pit must be constructed in accordance with Councils “Infrastructure Specification for Roadworks, Drainage and Miscellaneous Works”.
- b) construction of a standard grated gully pit with extended kerb inlet (1.8m lintel) in the kerb located downstream of the site on McKye Street to replace the existing Council pit. The pit must be constructed in accordance with Councils “Infrastructure Specification for Roadworks, Drainage and Miscellaneous Works”.
- c) construction of a new in-ground drainage line under the kerb and gutter at standard depth. The line must connect the new gully pit fronting the subject site in McKye Street to the new standard grated gully pit with extended kerb inlet (1.8m lintel), located downstream of the site on McKye Street. The pipes within the road reserve are to be reinforced concrete class 2 with a minimum 375mm diameter and have bedding in accordance with Australian Standard AS 3725 – (Loads on buried concrete pipes). The developer shall be responsible for carrying out any service investigations to allow a gravity connection.
- d) The lintel on the new standard grated gully pit with extended kerb inlet (1.8m lintel) located downstream of the site on McKye Street, must marry up with the existing downstream kerb and gutter and be transitioned into the existing gutter upstream.

Plans and specifications which comply with this condition must be submitted to the Certifying Authority for approval prior to the issue of any Construction Certificate.

Certifying Authorities must not issue a Construction Certificate without the formal written approval of Council (as Roads Authority) under the Roads Act 1993.

The required plans and specifications are to be designed in accordance with North Sydney Council's current documents Infrastructure Specification for Road Works, Drainage and Miscellaneous Works and Performance Guide for Engineering Design and Construction. The drawings must detail existing utility services and trees affected by the works, erosion control requirements and traffic management requirements during the course of works. A detailed survey must be undertaken as required. Traffic management is to be certified on the drawings as being in accordance with the documents SAA HB81.1 – 1996 – Field Guide for Traffic Control at Works on Roads – Part 1 and RMS Traffic Control at Work Sites (1998). **Construction of the works must proceed only in accordance with any conditions attached to the Council Roads Act 1993 approval.**

*Note: A minimum of 21 days will be required for Council to assess Roads Act submissions. Early submission is recommended to avoid any delays in obtaining a Construction Certificate. A fee to cover cost of assessment (set out in Council's adopted fees and charges) is payable and Council will withhold any consent and approved plans until full payment of the correct fees. Plans and specifications must be marked to the attention of Council's Development Engineers. In addition, a copy of this condition must be provided, together with a covering letter stating the full address of the property and the accompanying DA number.*

(Reason: To ensure infrastructure works are designed and constructed to appropriate standards and requirements of the Roads Act 1993)

### **Obtain Driveway Crossing Permit under S.138 Roads Act 1993**

C18. A driveway crossing and roads infrastructure works permit to suit the approved off-street parking facilities must be granted by the Council prior to the issue of any Construction Certificate. In order to obtain a permit under S.138 of the Roads Act 1993, an application must be made to Council on the 'Vehicular Access Application' form with payment of the adopted assessment/inspection fees. Council will require civil design construction drawings and certification from the applicant's Civil Engineer to verify design details and enable issue of the permit. The requirements of the permit must be complied with at all times.

The civil design drawings must include the following at a minimum;

- a) the vehicular access way must comply with AS 2890.1 and Council's current Vehicular Access Application Guidelines and Specification (gutter bridges not permitted) to ensure that a B85 vehicle will not scrape/strike the surface of the carriageway, layback, vehicular crossing or parking floor;

- b) the width of the vehicular layback must be 6.0m metres (including the wings);
- c) the vehicular layback must be set square to the kerb;
- d) the crossing (between the layback and the property boundary) must be placed on a single straight grade falling to the back of the layback;
- e) the gutter levels and boundary footpath levels must match the existing levels and shall not be altered;
- f) new footpath, kerb gutter and road shoulder 1.2m wide strip adjacent to all new gutter works) works are required for the full property frontage;
- g) transitioning works of one (1) footpath panel on the right hand side of the driveway crossing is required to ensure uniformity in the footpath;
- h) the kerb/gutter and road shoulder must be transitioned 1m on both sides of the crossing to ensure uniformity in the road reserve;
- i) any twisting of driveway access must occur entirely within the subject property;
- j) all inspection openings, utility services must be adjusted to match the proposed driveway levels;
- k) sections along centre-line and extremities are required at a scale of 1:50 to be taken from the centre-line of the roadway through to the parking area itself and must include all changes of grade and levels both existing and proposed;
- l) a longitudinal section along the gutter line at a scale of 1:50 showing how it is intended to blend the vehicular crossing with the existing kerb and gutter;
- m) a longitudinal section along the footpath property boundary at a scale of 1:50 is required;
- n) the sections must show the calculated clearance to the underside of any overhead structure;
- o) all details of internal ramps between parking levels; and
- p) a swept path analysis is required demonstrating that an 85th percentile vehicle can manoeuvre in and out of the car spaces in accordance with AS 2890.1 2004 "Off Street Parking".

The permit must be granted by Council prior to the issue of any Construction Certificate.

All driveway and infrastructure works on the road reserve must be undertaken in accordance with the terms of the permit issued by Council. Inspections by Council will be required as specified. The Certifying Authority issuing the Construction Certificate must ensure that the permit issued by Council is obtained and referenced on and accompanies the Construction Certificate issued.

(Reason: To facilitate appropriate vehicular access to private sites, without disruption to pedestrian and vehicular traffic)

### **Foundations Adjacent to Drainage Easements**

C19. The foundations for building structures and walls adjacent to the drainage easement are to be constructed in such a manner that does not affect stormwater drainage lines. Plans and specifications which comply with this condition must be submitted to the Certifying Authority for approval prior to the issue of any Construction Certificate. The Certifying Authority must ensure that the building plans and specifications submitted, referenced on and accompanying the issued Construction Certificate, fully satisfy the requirements of this condition.

(Reason: To allow maintenance without affecting the building and to ensure there is no damage to public assets)

### **Stormwater Management and Disposal Design Plan – Construction Issue Detail**

C20. Prior to issue of any Construction Certificate, a site drainage management plan must be prepared by a qualified drainage design engineer. The site drainage management plan must detail the following requirements of North Sydney Council:

- a) compliance with BCA drainage requirements, Council's Engineering Performance guide and current Australian Standards and guidelines, such as AS/lt{23500.3.2 2003, National Plumbing and Drainage Code.;
- b) stormwater runoff and subsoil drainage generated by the approved development must be conveyed in a controlled manner by gravity to the newly constructed kerb inlet (1.8m lintel) fronting the subject site in McKye Street;
- c) the stormwater drainage system shall be designed for an average recurrence interval (A.R.I) of 1 in 20 years.
- d) all redundant stormwater pipelines within the footpath area shall be removed and footpath and kerb shall be reinstated.
- e) pipelines within the footpath area shall be hot dipped galvanised steel hollow section with a minimum wall thickness of 4.0 millimetres and a section height of 100 millimetres.
- f) the design and installation of the rainwater tank(s) must comply with BASIX and Sydney Water requirements. Overflow from the tank(s) shall be connected by gravity to the stormwater disposal system;

- g) any proposed fence/building structure is to be constructed so as not to impede the natural overland flow;
- h) provision is to be made for the collection and disposal in an approved manner of any overland flow entering the subject property, or concentrated as a result of the proposed works.
- i) surface inlet pits shall be located to catch surface flows and shall be provided at all pipe junctions, changes in pipe direction exceeding 45 degrees, prior to connection to the public drainage system and shall be of sufficient size to accept the flow.
- j) all sub-soil seepage drainage shall be discharged via a suitable silt arrester pit. Details of all plans certified as being adequate for their intended purpose and compliant with the provisions of AS3500.3.2 by an appropriately qualified and practising civil engineer shall be submitted with the application for a Construction Certificate.
- k) prevent any stormwater egress into adjacent properties by creating physical barriers and surface drainage interception.
- l) provide subsoil drainage to all necessary areas with pump out facilities as required.

A site drainage management plan which complies with this condition must be submitted to the Certifying Authority for approval prior to the issue of any Construction Certificate. The Certifying Authority must ensure that the building plans and specifications submitted, referenced on and accompanying the issued Construction Certificate, fully satisfy the requirements of this condition.

(Reason: To ensure controlled stormwater management and disposal without nuisance)

### **On-Site Stormwater Detention**

C21. On site detention must be provided to ensure that the maximum discharge of stormwater collected from the undeveloped site, which would occur during a 1 in 5 year storm of 1-hour duration is not exceeded. All other stormwater run-off from the site for all storms up to a 1 in 20 year storm event is to be retained on the site for gradual release to the kerb and gutter or piped drainage system. Provision is to be made for satisfactory overland flow should a storm in excess of the above parameters occur.

For small areas up to 0.5 hectares, determination of the require cumulative storage may be calculated by the mass curve technique as detailed in Technical Note 1, Chapter 14 of the Australian Rainfall and Runoff Volume 1, 1987 Edition.



Engineering calculations, design and certification complying with this condition must be provided by an appropriately qualified and practising Civil Engineer and submitted to the Certifying Authority for approval prior to the issue of any Construction Certificate.

(Reason: To ensure appropriate provision is made for the disposal and management of stormwater generated by the development, and to ensure that public infrastructure in Council's care and control is not overloaded)

### **Pump-Out System Design for Stormwater Disposal**

C22. The design of the pump-out system for stormwater disposal will be permitted for drainage of basement areas only, and must be designed in accordance with the following criteria: -

- a) the pump system shall consist of two pumps, connected in parallel, with each pump being capable of emptying the holding tank at the rate equal to the rate of inflow for the one-hour duration storm. The holding tank shall be capable of holding one hour's runoff from a one-hour duration storm of the 1 in 20 year storm,
- b) the pump system shall be regularly maintained and serviced, every six (6) months,
- c) any drainage disposal to the street gutter from a pump system, must have a stilling sump provided at the property line, connected to the street gutter by a suitable gravity line,
- d) A Positive Covenant will be required to be placed on the title of the property to inform owners of their responsibility in maintaining the pump system, and

Engineering details demonstrating compliance with these criteria, and certified by an appropriately qualified and practising civil engineer shall be provided to the Certifying Authority for approval prior to the issue of any Construction Certificate.

(Reason: To ensure adequate provision is made for the discharge of sub-surface stormwater from the excavated parts of the site)

### **Bond for Damage and Completion of Infrastructure Works – Stormwater, Kerb and Gutter, Footpaths, Vehicular Crossing and Road Pavement**

C23. Prior to the issue of any Construction Certificate, security deposit or bank guarantee must be provided to Council to the sum of \$75,000.00 to be held by Council for the payment of cost for any/all of the following:

- a) making good any damage caused to any property of the Council as a consequence of the doing of anything to which this consent relates,
- b) completing any public work (such as road work, kerbing and guttering, footway construction, stormwater drainage and [environmental controls](#)) required in connection with this consent
- c) remedying any defects in any such public work that arise within 6 months after the work is completed.

The security required by this condition and in the schedule contained later in these conditions must be provided by way of a deposit with the Council; or other such guarantee that is satisfactory to Council (such as a bank guarantee). Any guarantee provided as security must name North Sydney Council as the nominated beneficiary and must not be subject to an expiry date.

The security will be refundable following the expiration of 6 months from the issue of any final Occupation Certificate or completion of public work required to be completed (whichever is the latest) but only upon inspection and release by Council's Engineers.

Council shall have full authority to make use of the bond for such restoration works as deemed necessary by Council in circumstances including the following: -

- where the damage constitutes a hazard in which case Council may make use of the security immediately;
- the applicant has not repaired or commenced repairing damage within 48 hours of the issue by Council in writing of instructions to undertake such repairs or works;
- works in the public road associated with the development are to an unacceptable quality; and
- the Certifying Authority must ensure that security is provided to North Sydney Council prior to issue of any Construction Certificate.

(Reason: To ensure appropriate security for works on public land and an appropriate quality for new public infrastructure)

### **Tree Bond for Public Trees**

C24. Prior to the issue of any construction certificate, security in the sum of \$6,000.00 must be provided to Council for the protection of trees in public places, including the making good of any damage caused to such trees. The security is to be provided in accordance with the Schedule below.

The security must be provided by way of:

a deposit with the Council; or other such guarantee that is satisfactory to Council (such as a bank guarantee).

The security will be refundable following the expiration of 6 months from the issue of any final Occupation Certificate but only upon inspection and release by Council's Landscape Development Officer.

If any tree is removed or damaged Council may deduct from this security the reasonable cost of replacement with a tree of the same species and to a similar stage of growth it would have attained at the completion of the work.

In the case of any tree, which cannot be replaced with a similar specimen, the security for that tree will be forfeited to Council and used to provide replacement street plantings.

#### SCHEDULE

2 x *Callistemon* sp located on the McKye Street frontage.

(Reason: Protection of existing environment public infrastructure, community assets and significant trees)

#### Protection of Trees

C25. The following tree(s) are required to be protected and retained as part of the development consent in accordance with AS 4970-2009 – Protection of trees on development sites:

Tree	Location	Height (m)
Tree 1. <i>Brachychiton acerifolius</i>	23 King Street	13
Tree 2 <i>Glochidion ferdinandi</i>	25-27 King Street	10

Plans and specifications complying with this condition must be submitted to the Certifying Authority for approval prior to the issue of any Construction Certificate. The Certifying Authority must ensure that the building plans and specifications submitted, referenced on and accompanying the issued Construction Certificate, fully satisfy the requirements of this condition.

Any tree(s) shown as being retained on the approved plans (regardless of whether they are listed in the above schedule or not) must be protected and retained in accordance with this condition.

(Reason: Protection of existing environmental and community assets)

#### Pruning of Trees

C26. All pruning works shall to the following tree(s) shall be undertaken under the guidance of an appropriately qualified arborist/tree surgeon in accordance with Australian Standard AS 4373-2007 - Pruning of Amenity Trees:

<b>Tree</b>	<b>Location</b>	<b>Height (m)</b>
Tree 1. <i>Brachychiton acerifolius</i>	23 King Street	13
Tree 2 <i>Glochidion ferdinandi</i>	25-27 King Street	10
4 x Boundary trees	2 McKye St, adjacent to boundary with 4-6 McKye Street	5-7

A report detailing the measures to be employed during construction shall be submitted to the Certifying Authority for approval prior to the issue of any Construction Certificate.

All measures required by the said report must be complied with at all times in the carrying out of the development.

(Reason: To ensure the protection and longevity of existing significant trees)

### **Garbage and Recycling Facilities**

C27. An appropriate area must be provided within the premises for the storage of garbage bins and recycling containers and all waste and recyclable material generated by this premises. The following requirements must be met:

- a) all internal walls of the storage area must be rendered to a smooth surface, coved at the floor/wall intersection, graded and appropriately drained with a tap in close proximity to facilitate cleaning;
- b) provision for the separation and storage in appropriate categories of material suitable for recycling;
- c) the storage area must be adequately screened from the street, with the entrance to the enclosures no more than 2m from the street boundary of the property;
- d) if a storage facility is to be provided at another suitable location within the building, a complementary garbage bin holding bay must be provided no more than 2m from the street boundary of the property;
- e) garbage enclosures serving residential units are not to be located within areas designated for non-residential uses; and
- f) garbage enclosures serving non-residential uses are not to be located within areas designated for dining purposes.

Plans and specifications which comply with this condition must be submitted to the Certifying Authority for approval prior to the issue of any Construction Certificate.

The Certifying Authority must ensure that the building plans and specifications submitted, referenced on and accompanying the issued Construction Certificate, fully satisfy the requirements of this condition.

Note: The applicant may wish to discuss bin storage requirements and location with Council's Environmental Services prior to finalisation of the required detail, and a copy of Council's Waste Handling Guide should be obtained for reference purposes before the design is finalised.

(Reason: To ensure the provision of appropriate waste facilities for residents and protect community health, and to ensure efficient collection of waste by collection contractors)

### **Location of Plant**

C28. All plant and equipment (including but not limited to air conditioning equipment) is to be located within the basement of the building and is not to be located on balconies or the roof. Plans and specifications complying with this condition must be submitted to the Certifying Authority for Approval prior to the issue of any Construction Certificate. The Certifying Authority must ensure that the building plans and specifications submitted, referenced on and accompanying the issued Construction Certificate, fully satisfy the requirements of this condition.

(Reason: Minimise impact on surrounding properties, improved visual appearance and amenity for locality)

### **Noise from Plant and Equipment**

C29. The use of all plant and equipment installed on the premises must not:

- (a) Contribute an LAeq(15min) which will cause the total LAeq(15min) from all plant and equipment operating contemporaneously on the site or in the strata scheme or in the mixed strata schemes to exceed the RBL by more than 5dB when measured at the boundary of any affected receiver. The modifying factor adjustments in Section 4 of the EPA Industrial Noise Policy shall be applied.
- (b) Cause "offensive noise" as defined in the *Protection of the Environment Operations Act 1997*.

"affected receiver" includes residential premises (including any lot in the strata scheme or another strata scheme), premises for short-term accommodation, schools, hospitals, places of worship, commercial premises and parks and such other affected receiver as may be notified by the Council in writing.

"boundary" includes any window or elevated window of an affected receiver.

Terms in this condition have the same meaning as in the Noise Guide for Local Government and the Industrial Noise Policy published by the NSW Environment Protection Authority.

(Reason: To maintain an appropriate level of amenity for adjoining land uses)

### **Vibration from Plant and Equipment**

C30. The use of all plant and equipment to be installed on the premises must comply with the vibration limits specified in “Assessing Vibration: a technical guideline” issued by the NSW Environment Protection Authority, at the boundary of any affected receiver.

A certificate from an appropriately qualified acoustical consultant eligible for membership of the Association of Australian Acoustic Consultants must be submitted to the Certifying Authority, certifying that all plant and equipment on the site, together with the proposed plant and equipment, operating contemporaneously will comply with the requirements of this condition.

The Certifying Authority must ensure that the building plans and specifications submitted, referenced on and accompanying the issued Construction Certificate, fully satisfy the requirements of this condition.

“affected receiver” includes residential premises (including any lot in the strata scheme or another strata scheme), premises for short-term accommodation, schools, hospitals, places of worship and commercial premises and such other affected receiver as may be notified by the Council in writing.

“boundary” includes any window or elevated window of an affected residence.

“contemporaneously” means *existing at or occurring in the same period of time* (Macquarie Dictionary 3rd rev. ed. 2004).

(Reason: To maintain an appropriate level of amenity for adjoining land uses)

### **Air Conditioners in Residential Premises**

C31. The use of any air conditioner installed on the premises must comply with the requirements of the Protection of the Environment Operations (Noise Control) Regulations 2008 and State Environmental Planning Policy (Infrastructure) 2007 and must not:

- (a) emit a noise that is audible within a habitable room in any affected residence (regardless of whether any door or window to that room is open);
  - (i) before 8.00am and after 10.00pm on any Saturday, Sunday or Public Holiday; or
  - (ii) before 7.00am or after 10.00pm on any other day

- (b) cause an LAeq(15min) which exceeds the RBL background noise level by more than 5dB when measured at the boundary of any affected residence. The modifying factor adjustments in Section 4 of the EPA Industrial Noise Policy will be applied.

“affected residence” includes residential premises (including any lot in the strata scheme or another strata scheme), premises for short-term accommodation and hospitals.

“boundary” includes any window or elevated window of an affected residence. Terms in this condition have the same meaning as in the Noise Guide for Local Government and the Industrial Noise Policy published by the NSW Environment Protection Authority.

(Reason: To maintain residential amenity)

### **Acoustic Privacy (Residential Apartments)**

- C32. Noise levels in sole occupancy units of residential apartments must not exceed the following:

<b>Location</b>	<b>Maximum</b>
Habitable Rooms other than Sleeping Areas	40 LAeq (1hr)
Sleeping Areas	35 LAeq (1hr)

The “Maximum” limits are to apply in any hour of a 24 hour period with the windows of the sole occupancy unit closed.

“habitable room” has the same meaning as in the Building Code of Australia.

A floor separating sole occupancy units shall have a weighted standardised impact sound pressure level  $L'_{nT,w}$  not more than 55dB when measured in-situ in accordance with AS ISO 140.7-2006 “Field measurements of impact sound insulation of floors” and rated to AS ISO 717.2-2004 “Rating of sound insulation in buildings and of building elements. Part 2: Impact sound insulation”. This clause shall not apply to the floor of a kitchen, bathroom, toilet or laundry in a residential sole occupancy unit.

Mechanical equipment such as lift plant, air conditioning plant servicing the building and pumps shall not be located immediately adjacent bedrooms.

A statement from an appropriately qualified acoustical consultant eligible for membership of the Association of Australian Acoustic Consultants, certifying that the acoustic mitigation measures outlined above have been satisfied, must be submitted to the Certifying Authority for approval prior to the issue of any Construction Certificate.

(Reason: To comply with best practice standards for residential acoustic amenity)

### **Noise and Vibration from Major Roads and Rail Corridors (A)**

- C33. To minimise the impact of noise from the adjoining major road or rail corridor, the building shall be acoustically designed and constructed to comply with the requirements of the State Environmental Planning Policy (Infrastructure) 2007 and State Environmental Planning Policy (Infrastructure) Amendment (Schools and TAFE Establishments) 2008.

To minimise the impact of vibration from any adjoining rail corridor, the building shall be acoustically designed and constructed to comply with the requirements of “Assessing Vibration: a technical guideline” issued by the NSW Environment Protection Authority.

(Reason: To comply with State regulations and to ensure a suitable level of amenity not affected by excessive noise and vibration from surrounding activities)

### **Noise and Vibration Compliance Certification Prior to Issue of Construction Certificate**

- C34. A certificate from an appropriately qualified acoustical consultant eligible for membership of the Association of Australian Acoustic Consultants, certifying that suitable measures have been incorporated into the development and that the noise criteria contained in the conditions herein have been satisfied, must be provided to the Certifying Authority for approval prior to the issue of any Construction Certificate.

The Principal Certifying Authority must ensure that the building plans and specifications submitted, referenced on and accompanying the issued Construction Certificate, fully satisfy the requirements of this condition.

(Reason: To maintain an appropriate level of amenity for adjoining land uses)

### **Mechanical Exhaust Ventilation**

- C35. A statement from an appropriately qualified and practising Mechanical Engineer is required detailing how the exhaust ventilation system will be installed in accordance with AS1668. The Certifying Authority must ensure that the building plans and specifications submitted, referenced on and accompanying the issued Construction Certificate, fully satisfy the requirements of this condition.

(Reason: To ensure compliance with acceptable standards for the construction and operation of mechanical plant)



**Construction Noise Management Plan**

- C36. A Construction Noise Management Plan must be prepared by an appropriately qualified acoustical consultant eligible for membership of the Association of Australian Acoustic Consultants, and must include the following:
- (a) Identification of noise affected receivers near to the site.
  - (b) A prediction as to the level of noise impact at noise affected receivers from the use and proposed number of high noise intrusive appliances intended to be operated onsite.
  - (c) Details of work schedules for all construction phases;
  - (d) A statement should also be submitted outlining whether or not predicted noise levels will comply with the noise criteria stated within the Environment Protection Authority's Interim Construction Noise Guideline ("ICNG").
  - (e) Representative background noise levels should be submitted in accordance with the ICNG.
  - (f) Confirmation of the level of community consultation that is to be undertaken by occupants at noise affected receivers likely to be most affected by site works and the operation of plant/machinery particularly during the demolition and excavation phases.
  - (g) Confirmation of noise monitoring methodology that is to be undertaken during the noise intensive stages of work including details of monitoring to be undertaken at the boundary of any noise affected receiver.
  - (h) What course of action will be undertaken following receipt of a complaint concerning offensive noise.
  - (i) Details of any noise mitigation measures that have been outlined by an acoustic consultant or otherwise that will be deployed on site to reduce noise impacts on the occupants at noise affected receivers.
  - (j) Details of selection criteria for any plant or equipment that is to be used on site, the level of sound mitigation measures to be undertaken in each case and the criteria adopted in their selection taking into account the likely noise impacts on occupants at noise affected receivers and other less intrusive technologies available; and
  - (k) Details of site induction to be carried out for all employees and contractors undertaking work at the site.

“affected receiver” includes residential premises (including any lot in the strata scheme or another strata scheme), premises for short-term accommodation, schools, hospitals, places of worship, commercial premises and parks and such other affected receiver as may be notified by the Council in writing.

“boundary” includes any window or elevated window of an affected residence.

The Construction Noise Management Plan and must be submitted to the Principle Certifying Authority and a copy provided to Council prior to the issue of the Construction Certificate.

(Reason: To ensure noise generating activities are appropriately managed and nearby sensitive receivers protected)

### **Provision of Accessible Paths of Travel**

C37. The building must be designed and constructed to provide access and facilities in accordance with the Building Code of Australia and Disability (Access to Premises – Buildings) Standards 2010. Plans and specifications complying with this condition must be submitted to the Certifying Authority for approval prior to the issue of any Construction Certificate. The Certifying Authority must ensure that the building plans and specifications submitted, referenced on and accompanying the issued Construction Certificate, fully satisfy the requirements of this condition.

Notes:

1. If, in complying with this condition, amendments to the development are required, the design changes must be submitted for the approval of Council prior to a Construction Certificate being issued. Approval of a modification application may be required.
2. It is not within Council’s power to set aside National legislation which requires the upgrade of buildings to meet modern access standards. Such decisions remain the jurisdiction of the Building Professionals Board Access Advisory Committee who may grant an exemption in certain exceptional circumstances.
3. Information on making an application for an “unjustifiable hardship exemption” under the accessibility standards can be found in the website of the NSW Building Professional Boards at: <http://www.bpb.nsw.gov.au/page/premises-standards>

(Reason: To ensure the provision of equitable and dignified access for all people in accordance with disability discrimination legislation and relevant Australian Standards)

### **Underground Electricity and Other Services**

C38. (a) All overhead electricity and other lines (existing and proposed) must be undergrounded from the proposed building on the site to the appropriate power pole(s) or other connection point, in accordance with the requirements of Energy Australia.

Plans and specifications complying with this condition must be submitted to the Certifying Authority for approval prior to the issue of any Construction Certificate. The Certifying Authority must ensure that the building plans and specifications submitted fully satisfy the requirements of this condition.

(Reason: To provide infrastructure that facilitates the future improvement of the streetscape by relocation of overhead lines below ground)

### **Adaptable Housing**

C39. Proposed apartment Unit D is to be designed with accessible features for disabled persons, and must incorporate level entries and wider doorways and corridors, slip resistant surfaces, reachable power points, disabled toilet, and lever door handles and taps. These features are to be designed generally in accordance with the relevant Australian Standard 4299 - 1995. Plans and specifications complying with this condition must be submitted to the Certifying Authority for approval prior to the issue of any Construction Certificate. The Certifying Authority must ensure that the building plans and specifications submitted, referenced on and accompanying the issued Construction Certificate, fully satisfy the requirements of this condition.

(Reason: To ensure equity of access and availability of accommodation in the future for an ageing population)

### **Section 7.11 Contributions**

C40. A monetary contribution pursuant to the provisions of Section 7.11 of the Environmental Planning and Assessment Act 1979, in accordance with the North Sydney Council Section 94 Contribution Plan for the public amenities/services detailed in column A below and, for the amount detailed in column B below, must be paid to Council.

<b>Facility</b>	<b>Contribution</b>
Administration	\$729.65
Community Centres	\$3,312.51
Childcare Facilities	\$1,263.86
Library and Local Studies Acquisitions	\$618.05
Library Premises and Equipment	\$1,911.46
Multi-Purpose Indoor Sports Facility	\$521.97
Olympic Pool	\$1,700.01
Open Space Acquisitions	\$20,833.55
Open Space Increased Capacity	\$41,295.88
North Sydney Public Domain	\$-
St Leonards Public Domain Improvements	\$-
Public Domain Improvements	\$1,632.35
Traffic Improvements	\$2,003.76
<b>Total</b>	<b>\$75,823.05</b>

The contribution MUST BE paid prior issue of any Construction Certificate.

The above amount, will be adjusted for inflation by reference to the Consumer Price (All Ordinaries) Index applicable at the time of the payment of the contribution.

A copy of the North Sydney Section 94 Contribution Plan can be viewed at North Sydney Council's Customer Service Centre, 200 Miller Street, North Sydney or downloaded via Council's website at [www.northsydney.nsw.gov.au](http://www.northsydney.nsw.gov.au)

(Reason: To retain a level of service for the existing population and to provide the same level of service to the population resulting from new development)

### **Security Deposit/ Guarantee Schedule**

C41. All fees and security deposits/ guarantees in accordance with the schedule below must be provided to Council prior to the issue of any Construction Certificate:

<b>Security deposit/ guarantee</b>	<b>Amount (\$)</b>
Street Tree Bond (on Council Property)	\$6,000.00
Infrastructure Damage Bond	\$25,000.00
Drainage Construction Bond	\$25,000.00
Engineering Construction Bond	\$25,000.00
<b>TOTAL BONDS</b>	<b>\$81,000.00</b>

The security required by the above schedule must be provided by way of a deposit with the Council; or other such guarantee that is satisfactory to Council (such as a bank guarantee). Any guarantee provided as security must name North Sydney Council as the nominated beneficiary and must not be subject to an expiry date.

(Reason: Compliance with the development consent)

### **BASIX Certificate**

C42. Under clause 97A(3) of the Environmental Planning & Assessment Regulation 2000, it is a condition of this development consent that all the commitments listed in BASIX Certificate No. 820033M\_03 for the development are fulfilled.

Plans and specifications complying with this condition must be submitted to the Certifying Authority for approval prior to the issue of any Construction Certificate. The Certifying Authority must ensure that the building plans and specifications submitted, referenced on and accompanying the issued Construction Certificate, fully satisfy the requirements of this condition.

(Reason: To ensure the proposed development will meet the Government's requirements for sustainability and statutory requirements)

### **Outdoor Lighting**

C43. All outdoor lighting must comply with, where relevant AS/NZ1158.3: 1999 Pedestrian Area (Category P) Lighting and AS4282:1997 Control of the Obtrusive Effects of Outdoor lighting. Details demonstrating compliance with these requirements must be submitted to the Certifying Authority for approval prior to the issue of any Construction Certificate. The Certifying Authority must ensure that the building plans and specifications submitted fully satisfy the requirements of this condition.

(Reason: To maintain the amenity of adjoining land uses)

### **Noise Management Plan – Construction Sites**

C44. A noise management plan prepared by an appropriately qualified acoustical consultant eligible for membership of the Association of Australian Acoustic Consultants must be submitted to the Certifying Authority for approval prior to the issue of any Construction Certificate.

The plan must include, but not be limited to, the following:

- a) identify sensitive locations near the site;
- b) identify potential impacts (ie. exceedence of the goals at the identified locations);
- c) identify mitigation measures to control noise and vibration from the site, the reduction in noise and vibration likely and the feasibility and reasonableness of these measures;
- d) selection criteria for plant and equipment;
- e) community consultation;
- f) details of work schedules for all construction phases;
- g) selection of traffic routes to minimise residential noise intrusion;
- h) schedule of plant and equipment use and maintenance programs;
- i) noise monitoring techniques and method of reporting results;
- j) the methodology to be employed for handling and investigating any complaints should they arise;
- k) site induction details for employees and contractors; and
- l) a declaration of available technologies and the reason for the selection of the preferred technology from a noise generating perspective should be included.

The approved plan must be complied with at all times.

(Reason: To maintain appropriate amenity to nearby occupants)

### **Privacy**

C45. The following privacy devices are to be provided:

- a) **Unit E, Level 1:** Privacy screening up to a height of 1.8m above the finished floor level to kitchen window and northern portion of balcony

- b) **Unit G, Level 2:** Privacy screening up to a height of 1.8m above the finished floor level to Family Area window

Plans and specifications complying with this condition must be submitted to the Certifying Authority for approval prior to the issue of any Construction Certificate. The Certifying Authority must ensure that the building plans and specifications submitted, referenced on and accompanying the issued Construction Certificate, fully satisfy the requirements of this condition.

(Reason: To ensure an adequate level of privacy is provided to adjoining properties located at 23 & 25-27 King Street)

### **Screen Planting**

- C46. To maintain acceptable levels of privacy, screen planting must be installed and maintained adjacent to the eastern, northern and north-western boundaries of the site in locations shown clouded red on the stamped approved plans. The required screen planting must consist of suitable screening species capable of attaining a mature height of 2.5 – 3.0 metres above finished ground levels. The proposed screen planting along the northern boundary must be planted in 50cm pot sizes to allow for a height of at least 1.5m at the time of planting.

Details of the screen planting required by this condition must be provided to the Certifying Authority for approval prior to the issue of any Construction Certificate. The Certifying Authority must ensure that the details submitted fully satisfy the requirements of this condition.

(Reason: To ensure an adequate level of privacy is provided to adjoining properties)

### **Boundary fencing along Eastern Side Boundary**

- C47. The boundary fence along the Eastern Side boundary must not exceed more 1.8m above the existing ground levels.

Plans and specifications complying with this condition must be submitted to the Certifying Authority for approval prior to the issue of any Construction Certificate. The Certifying Authority must ensure that the building plans and specifications submitted, referenced on and accompanying the issued Construction Certificate, fully satisfy the requirements of this condition.

(Reasons: To ensure compliance with the NSDCP 2013)

### **Safety of Metal Screening**

- C48. Details of the proposed external metal screening/cladding including its compliance with the relevant safety standards and must be submitted to the Principal Certifying Authority prior to the issue of a Construction Certificate.

Plans and specifications complying with this condition must be submitted to the Certifying Authority for approval prior to the issue of any Construction Certificate. The Certifying Authority must ensure that the building plans and specifications submitted, referenced on and accompanying the issued Construction Certificate, fully satisfy the requirements of this condition.

(Reason: To ensure that the proposal metal screening complies with the relevant safety standards)

### **Allocation of Car Parking Spaces**

C49. Car Parking spaces must be provided and maintained at all times on the subject site. The spaces shall be allocated as follows:

10 car parking spaces, including one accessible car space to be allocated to the residents;

2 car parking spaces, one of which is to be an accessible car space, are to be visitor spaces, with one having allowance for an electric charging bay and one doubling up as a car wash bay.

All car spaces are to have a power point and provision for charging.

Plans and specifications complying with this condition must be submitted to the Certifying Authority for approval prior to the issue of any Construction Certificate. The Certifying Authority must ensure that the building plans and specifications submitted, referenced on and accompanying the issued Construction Certificate, fully satisfy the requirements of this condition.

(Reasons: To ensure adequate parking facilities and services are provided for the development on site)

### **Green Walls and Planter boxes**

C50. The following details with regard to the design and maintenance of the green walls and planter boxes must be provided to the Certifying Authority for approval:

- Evidence the green roof or wall has been assessed as part of the structural certification for the building.
- Evidence the green roof or green wall has been assessed as part of the waterproofing certification for the building.
- A cross-sectional diagram that details all the components of the green roof or green wall including:
- The location of existing and proposed structures;

- Drainage, irrigation and waterproofing, and overflow provisions;
- Earthworks and mounding and retaining walls and planter boxes (if applicable);
- The proposed growing medium, with soil types and depth;
- The location, species and numbers of plants likely to be used;
- Safety features such as balustrades and maintenance hooks (if applicable);
- The parts of the green wall / roof that are accessible and inaccessible;
- How the green wall is attached or fastened to the wall.
- A maintenance plan describing the on-going maintenance procedures for the green wall in accordance with horticultural best practice.

Plans and specifications complying with this condition must be submitted to the Certifying Authority for approval prior to the issue of any Construction Certificate. The Certifying Authority must ensure that the building plans and specifications submitted, referenced on and accompanying the issued Construction Certificate, fully satisfy the requirements of this condition.

(Reason: To ensure that the green walls and planter boxes are properly designed and maintained)

### **Colours and Materials**

- C51. A detailed colours and materials schedule, including a colours and materials board must be submitted to Council and written approval obtained from the Manager Development Services or Council's Delegate prior to the issue of a Construction Certificate.

The external wall colour is to be a medium grey similar to Colourbond Basalt/ Colourbond Wallaby.

The schedule must also include colours and finishes to slab ends, window framing and balustrades.

Plans and specifications complying with this condition must be submitted to the Council for approval prior to the issue of any Construction Certificate.

The Certifying Authority must ensure that the building plans and specifications submitted, referenced on and accompanying the issued Construction Certificate, fully satisfy the requirements of this condition.

(Reason: To ensure that the colours and materials reflect the character of the area)



***D. Prior to the Commencement of any Works (and continuing where indicated)***

**Protection of Trees**

- D1. All trees that are specifically nominated to be retained by notation on plans or by condition as a requirement of this consent must be maintained and protected during demolition, excavation and construction on the site in accordance with AS4970-2009 (Protection of trees on development sites).

A report containing recommendations, and methods of tree protection prepared by an appropriately qualified person must be provided to the Certifying Authority for approval by an appropriately qualified person prior to commencement of any works on the site. Any recommendations must be undertaken for the duration of works on the site.

(Reason: To ensure compliance with the requirement to retain significant planting on the site)

**Public Liability Insurance – Works on Public Land**

- D2. Any person or contractor undertaking works on public land must take out Public Risk Insurance with a minimum cover of \$20 million in relation to the occupation of public land and the undertaking of approved works within Council's road reserve or public land, as approved by this consent. The Policy is to note, and provide protection/full indemnification for North Sydney Council, as an interested party. A copy of the Policy must be submitted to Council prior to commencement of any works. The Policy must be valid for the entire period that the works are being undertaken.

(Note: Applications for hoarding permits, vehicular crossings etc will require evidence of insurance upon lodgement of the application.)

(Reason: To ensure the community is protected from the cost of any claim for damages arising from works on public land)

**Notification of New Addresses**

- D3. Prior to the commencement of any building works, an application must be made and written confirmation received from North Sydney Council of the allocated street address (house number) and/ or unit numbers of the completed project.

To assist Council, a plan for unit numbering should be submitted for concurrence. These details will be recorded in Council records and must be displayed at the property in accordance with the provisions of the applicable Australian Standard relating to rural and urban addressing.

A copy of the allocation confirmation must be submitted to the Certifying Authority with the application for a Construction Certificate.

(Reason: To ensure that Council records are accurate, and that house numbering complies with the requirements of Council's House Numbering Policy. Proper house numbering also assists emergency services in readily locating properties)

### **Commencement of Works Notice**

D4. Building work, demolition or excavation in accordance with this development consent must not be commenced until the developer has given at least 2 days' notice to North Sydney Council of the person's intention to commence building work, demolition or excavation in accordance with this development consent.

(Reason: To ensure appropriate safeguarding measures are in place prior to the commencement of any building work, demolition or excavation)

### ***E. During Demolition and Building Work***

#### **Cigarette Butt Receptacle**

E1. A cigarette butt receptacle is to be provided on the site for the duration of excavation/demolition/construction process, for convenient use of site workers.

(Reason: To ensure adequate provision is made for builders' waste)

#### **Parking Restrictions**

E2. Existing public parking provisions in the vicinity of the site must be maintained at all times during works. The placement of any barriers, traffic cones, obstructions or other device in the road shoulder or kerbside lane is prohibited without the prior written consent of Council. Changes to existing public parking facilities/restrictions must be approved by the North Sydney Local Traffic Committee. The Developer will be held responsible for any breaches of this condition, and will incur any fines associated with enforcement by Council regulatory officers.

(Reason: To ensure that existing kerbside parking provisions are not compromised during works)

#### **Road Reserve Safety**

E3. All public footways and roadways fronting and adjacent to the site must be maintained in a safe condition at all times during the course of the development works, with no obstructions caused to the said footways and roadways. Construction materials and plant must not be stored in the road reserve without approval of Council. A safe pedestrian circulation route and a pavement/route free of trip hazards must be maintained at all times on or adjacent to any public access ways fronting the construction site.

Where public infrastructure is damaged, repair works must be carried out in when and as directed by Council officers (at full Developer cost). Where pedestrian circulation is diverted on to the roadway or verge areas, clear directional signage and protective barricades must be installed in accordance with AS1742-3 (1996) "Traffic Control Devices for Work on Roads". **If pedestrian circulation is not satisfactorily maintained across the site frontage, and action is not taken promptly to rectify the defects, Council may undertake proceedings to stop work.**

(Reason: Public Safety)

#### **Temporary Disposal of Stormwater Runoff**

- E4. During construction, stormwater runoff must be disposed in a controlled manner that is compatible with the erosion and sediment controls on the site. Immediately upon completion of any impervious areas on the site (including roofs, driveways, paving) and where the final drainage system is incomplete, the necessary temporary drainage systems must be installed to reasonably manage and control runoff as far as the approved point of stormwater discharge. Such ongoing measures must be to the satisfaction of the Certifying Authority.

(Reason: Stormwater control during construction)

#### **Geotechnical Stability during Works**

- E5. A contractor with specialist excavation experience must undertake the excavations for the development and a suitably qualified and consulting geotechnical engineer must oversee the excavation procedure.

Geotechnical aspects of the development work, namely appropriate excavation method and vibration control, support and retention of excavated faces, and hydrogeological considerations must be undertaken in accordance with the recommendations of the Geotechnical report as required by **Condition C7** of this consent and all subsequent geotechnical inspections carried out during the excavation and construction phase.

Approval must be obtained from all affected property owners, including North Sydney Council where rock anchors (both temporary and permanent) are proposed below adjacent private or public property.

(Reason: Ensure appropriate professional are engaged at appropriate stages during construction)

#### **Council Inspection of Public Infrastructure Works**

- E6. During the works on public infrastructure reverting to Council's care and control, Council's development engineer may undertake inspections of the works at the following hold points: -
- a) Formwork for footpath, kerb/gutter and driveway; and
  - b) Stormwater pipes prior to covering.

All works must proceed in accordance with Roads Act 1993 approvals or other permits relating to roads issued by Council. A minimum of 48 hours' notice must be given to Council to book an inspection. Work must not proceed until the works or activity covered by the inspection is approved.

(Reason: To ensure quality of construction joints and connections in the drainage system)

### **Removal of Extra Fabric**

E7. Should any portion of the existing building, trees, or curtilage of the site which is indicated on the approved plans to be retained be damaged for whatever reason, all the works in the area of the damaged portion are to cease and written notification of the damage is to be given to Council forthwith. No work is to resume until the written approval of Council to do so is obtained. Failure to comply with the provisions of this condition may result in the Council taking further action including legal proceedings if necessary.

(Reason: To ensure compliance with the terms of this development consent)

### **Dust Emission and Air Quality**

E8. The following must be complied with at all times:

- (a) Materials must not be burnt on the site.
- (b) Vehicles entering and leaving the site with soil or fill material must be covered.
- (c) Dust suppression measures must be carried out to minimise wind-borne emissions in accordance with the NSW Department of Housing's 1998 guidelines - Managing Urban Stormwater: Soils and Construction.
- (d) Odour suppression measures must also be carried out where appropriate so as to prevent nuisance occurring at adjoining properties.

(Reason: To ensure residential amenity is maintained in the immediate vicinity)

### **Noise and Vibration**

E9. The works must be undertaken in accordance with the "Interim Construction Noise Guideline" published by the NSW Environment Protection Authority, to ensure excessive levels of noise and vibration do not occur so as to minimise adverse effects experienced on any adjoining land.

(Reason: To ensure residential amenity is maintained in the immediate vicinity)

### **Compliance with Construction Noise Management Plan**

E10. All works conducted on site which form part of this development must be carried out in accordance with the submitted Construction Noise Management Plan submitted with the Construction Certificate and all conditions of consent.

(Reason: To ensure noise generating activities are appropriately managed and nearby sensitive receivers protected)

### **No Work on Public Open Space**

E11. No work can be undertaken within adjoining public lands (ie. Parks, Reserves, Roads etc.) without the prior written consent of Council. In this regard the developer is to liaise with Council prior to the commencement of any design works or preparation of a Construction and Traffic Management Plan.

(Reason: Protection of existing public infrastructure and land and to ensure public safety and proper management of public land)

### **Developer's Cost of Work on Council Property**

E12. The developer must bear the cost of all works associated with the development that occurs on Council's property, including the restoration of damaged areas.

(Reason: To ensure the proper management of public land and funds)

### **No Removal of Trees on Public Property**

E13. No trees on public property (footpaths, roads, reserves, etc.) unless specifically approved by this consent shall be removed or damaged during construction including for the erection of any fences, hoardings or other temporary works.

(Reason: Protection of existing environmental infrastructure and community assets)

### **Protection of Trees**

E14. All trees required to be retained, as part of this consent must be protected from any damage during construction works in accordance with AS4970-2009. All recommendations contained within the tree report prepared by Naturally Trees dated 1 February 2018 and received by Council 13 February 2018 must be implemented for the duration of the works.

In the event that any tree required to be retained is damaged during works on the site, notice of the damage must be given to Council forthwith.

Notes:

- a. If the nominated tree is damaged to a significant degree or removed from the site without prior written approval being obtained from Council, the issuing of fines or legal proceedings may be commenced for failure to comply with the conditions of this consent.

- b. An application to modify this consent pursuant to Section 4.55 of the Environmental Planning and Assessment Act 1979 will be required to address the non-compliance with any of the conditions of consent relating to the retention of nominated trees, and Council may require tree replenishment.

(Reason: Protection of existing environmental infrastructure and community assets)

### **Benchmarks**

- E15. All permanent survey markers must be retained, undamaged, and not relocated.

(Reason: Protection of existing environmental infrastructure and community assets)

### **Special Permits**

- E16. Unless otherwise specifically approved in writing by Council, all works, processes, storage of materials, loading and unloading associated with the development must occur entirely on the property.

The developer, owner or builder may apply for specific permits available from Council's Customer Service Centre for the undermentioned activities on Council's property. In the event that a permit is granted by Council for the carrying out of works, processes, storage of materials, loading and unloading associated with the development on Council's property, the development must be carried out in accordance with the requirements of the permit. A minimum of forty-eight (48) hours' notice is required for any permit: -

1) **On-street mobile plant**

Eg. cranes, concrete pumps, cherry-pickers, etc. - restrictions apply to the hours of operation, the area of operation, etc. Separate permits are required for each occasion and each piece of equipment. It is the developer's, owner's and builder's responsibilities to take whatever steps are necessary to ensure that the use of any equipment does not violate adjoining property owner's rights.

(Reason: Proper management of public land)

2) **Hoardings**

Permits are required to erect Class A and Class B hoardings. If an 'A' Class hoarding is to alienate a section of Council's property, that section will require a permit for the occupation of Council's property.

(Reason: Proper management of public land)

3) **Storage of building materials and building waste containers (skips) on Council's property**

Permits to utilise Council property for the storage of building materials and building waste containers (skips) are required for each location. Failure to obtain the relevant permits will result in the building materials or building waste containers (skips) being impounded by Council with no additional notice being given. Storage of building materials and waste containers on open space reserves and parks is prohibited.

(Reason: Proper management of public land)

4) **Kerbside restrictions, construction zones**

Attention is drawn to the existing kerbside restrictions adjacent to the development. Should alteration of existing kerbside restrictions be required, or the provision of a construction zone, the appropriate application must be made and the fee paid to Council. Alternatives to such restrictions may require referral to Council's Traffic Committee and may take considerable time to be resolved. An earlier application is suggested to avoid delays in construction programs.

(Reason: Proper management of public land)

**Noxious Plants**

E17. All lantana, privet, rubber trees, asthma weed, and other declared noxious plants on the site, must be eradicated before the commencement of landscape works.

(Reason: To ensure that plants identified as weed species are not allowed to proliferate or interfere with a quality landscaping outcome)

**Construction Hours**

E18. Building construction and works must be restricted to within the hours of 7.00 am to 5.00 pm Monday to Friday and on Saturday to within the hours of 8.00 am to 1.00 pm inclusive, with no work on Sundays and Public Holidays.

Demolition and excavation works must be restricted to within the hours of 8.00 am to 5.00 pm Monday to Friday only. For the purposes of this condition:

a) "Building construction" means any physical activity on the site involved in the erection of a structure, cladding, external finish, formwork, fixture, fitting of service installation and the unloading of plant, machinery, materials or the like.

b) "Demolition works" means any physical activity to tear down or break up a structure (or part thereof) or surface, or the like, and includes the loading of demolition waste and the unloading of plant or machinery.

- c) “Excavation work” means the use of any excavation machinery and the use of jackhammers, rock breakers, excavators, loaders, or the like, regardless of whether the activities disturb or alter the natural state of the existing ground stratum or are breaking up/removing materials from the site and includes the unloading of plant or machinery associated with excavation work.

All builders, excavators must display, on-site, their twenty-four (24) hour contact telephone number, which is to be clearly visible and legible from any public place adjoining the site.

(Reason: To ensure that works do not interfere with reasonable amenity expectations of residents and the community)

### **Out of Hours Work Permits**

E19. Where it is necessary for works to occur outside those hours allowed by these conditions, an application may be made to Council's Customer Services Centre for a permit to carry out works outside of the approved hours. If a permit is issued the works approved must be carried out in accordance with any requirements specified in the permit. Permits will only be approved if **public safety is at risk**. Applications which seek a variation to construction hours solely to benefit the developer will require the lodgement and favourable determination of a modification application pursuant to the provisions of Section 96 of the Environmental Planning and Assessment Act 1979.

Notes:

- 1) Failure to obtain a permit for work outside of the approved hours will result in on the spot fines being issued, or Council pursuing any action required (including legal proceedings) to have the out of hours work cease, without prior warning.
- 2) Applications for out of hour's works should be lodged with Council no later than seven (7) calendar days prior to the date of the intended works.
- 3) Examples of activities for which permits may be granted include:
  - the erection of awnings,
  - footpath, road and other infrastructure works which cannot be carried out for public convenience reasons within normal hours,
  - the erection and removal of hoardings and site cranes, and
  - craneage of materials which cannot be done for public convenience reasons within normal working hours.
- 4) Examples of activities for which permits WILL NOT be granted include:
  - extended concrete pours



- works which are solely to convenience the developer or client, and
  - catch up works required to maintain or catch up with a construction schedule.
- 5) Further information on permits can be obtained from the Council website at [www.northsydney.nsw.gov.au](http://www.northsydney.nsw.gov.au).

(Reason: To ensure that works do not interfere with reasonable amenity expectations of residents and the community)

### **Installation and Maintenance of Sediment Control**

- E20. Erosion and sediment controls must be installed and maintained at all times in accordance with the Sediment and erosion control plan submitted and approved with the Construction Certificate.  
Erosion and sediment measures must be maintained in accordance with the publication Managing Urban Stormwater: Soils & Construction (4th edition, Landcom, 2004), commonly referred to as the “Blue Book” and can only be removed when development activities have been completed and the site fully stabilised.

(Reason: To protect the environment from the effects of sedimentation and erosion from development sites)

### **Sediment and Erosion Control Signage**

- E21. A durable sign must be erected during building works in a prominent location on site, warning of penalties should appropriate erosion and sedimentation control devices not be maintained. A sign of the type referred to in this condition is available from Council.

(Reason: To protect the environment from the effects of sedimentation and erosion from development sites)

### **Site Amenities and Facilities**

- E22. Where work involved in the erection and demolition of a building is being carried out, amenities which satisfy applicable occupational health and safety and construction safety regulations, including any WorkCover Authority requirements, must be provided and maintained at all times. The type of work place determines the type of amenities required.

Further information and details can be obtained from the Internet at [www.workcover.nsw.gov.au](http://www.workcover.nsw.gov.au)

(Reason: To ensure the health and safety of the community and workers on the site)

### **Health and Safety**

- E23. All work undertaken must satisfy applicable occupational health and safety and construction safety regulations, including any WorkCover Authority requirements to prepare a health and safety plan. Site fencing must be installed sufficient to exclude the public from the site. Safety signs must be erected that warn the public to keep out of the site, and provide a contact telephone number for enquiries.

Further information and details regarding occupational health and safety requirements for construction sites can be obtained from the internet at [www.workcover.nsw.gov.au](http://www.workcover.nsw.gov.au)

(Reason: To ensure the health and safety of the community and workers on the site)

### **Community Information**

- E24. Reasonable measures must be undertaken at all times to keep nearby residents informed about the proposed work, such as by way of signs, leaflets, public meetings and telephone contact numbers, to ensure that adjoining residents are aware of the likely duration of the construction works on the site

(Reason: To ensure that residents are kept informed of activities that may affect their amenity)

### **Prohibition on Use of Pavements**

- E25. Building materials must not be placed on Council's footpaths, roadways, parks or grass verges, (unless a permit is obtained from Council beforehand). A suitable sign to this effect must be erected adjacent to the street alignment.

(Reason: To ensure public safety and amenity on public land)

### **Plant & Equipment Kept Within Site**

- E26. All plant and equipment used in the undertaking of the development/ works, including concrete pumps, wagons, lifts, mobile cranes, hoardings etc, must be situated within the boundaries of the site (unless a permit is obtained from Council beforehand) and so placed that all concrete slurry, water, debris and the like must be discharged onto the building site, and is to be contained within the site boundaries.

Details of Council requirements for permits on public land for standing plant, hoardings, storage of materials and construction zones and the like are available on Council's website at [www.northsydney.nsw.gov.au](http://www.northsydney.nsw.gov.au).

(Reason: To ensure public safety and amenity on public land)

### **Waste Disposal**

E27. All records demonstrating the lawful disposal of waste must be retained and kept readily accessible for inspection by regulatory authorities such as North Sydney Council and the Environmental Protection Authority.

(Reason: To ensure the lawful disposal of construction and demolition waste)

### ***F. Prescribed Conditions imposed under EP&A Act and Regulations and other relevant Legislation***

#### **National Construction Code**

F1. All building work must be carried out in accordance with the provisions of the National Construction Code.

(Reason: Prescribed - Statutory)

#### **Home Building Act**

F2. 1) Building work that involves residential building work (within the meaning and exemptions provided in the Home Building Act 1989) for which the *Home Building Act* 1989 requires there to be a contract of insurance under Part 6 of that Act must not be carried out unless the Principal Certifying Authority for the development to which the work relates has given North Sydney Council written notice of the contract of insurance being issued and of the following:

- a) in the case of work for which a principal contractor is required to be appointed:
  - i) the name and licence number of the principal contractor, and
  - ii) the name of the insurer by which the work is insured under Part 6 of that Act, or
- b) in the case of work to be done by an owner-builder:
  - i) the name of the owner-builder, and
  - ii) if the owner-builder is required to hold an owner-builder permit under that Act, the number of the owner-builder permit.

- 2) If arrangements for doing residential building work are changed while the work is in progress such that the information submitted to Council in accordance with this conditions is out of date, work must cease and no further work may be carried out unless the Principal Certifying Authority for the development to which the work relates (not being the Council), has given the Council written notice of the updated information.

Note: A certificate purporting to be issued by an approved insurer under Part 6 of the Home Building Act 1989 that states that a person is the holder of an insurance policy issued for the purposes of that Part is, for the purposes of this clause, sufficient evidence that the person has complied with the requirements of that Part.

(Reason: Prescribed - Statutory)

### **Appointment of a Principal Certifying Authority (PCA)**

- F3. Building work, demolition or excavation in accordance with the development consent must not be commenced until the developer has appointed a Principal Certifying Authority for the building work in accordance with the provisions of the EP&A Act and its Regulations.

(Reason: Statutory; To ensure appropriate safeguarding measures are in place prior to the commencement of any building work, demolition or excavation)

### **Construction Certificate**

- F4. Building work, demolition or excavation in accordance with the development consent must not be commenced until a Construction Certificate for the relevant part of the building work has been issued in accordance with the provisions of the EP&A Act and its Regulations.

(Reason: Statutory; To ensure appropriate safeguarding measures are in place prior to the commencement of any building work, demolition or excavation)

### **Occupation Certificate**

- F5. A person must not commence occupation or use of the whole or any part of a new building (new building includes an altered portion of, or an extension to, an existing building) unless an Occupation Certificate has been issued in relation to the building or part. Only the Principal Certifying Authority appointed for the building work can issue an Occupation Certificate.

(Reason: Statutory)

### **Critical Stage Inspections**

- F6. Building work must be inspected by the Principal Certifying Authority on the critical stage occasions prescribed by the EP&A Act and its Regulations, and as directed by the appointed Principal Certifying Authority.

(Reason: Statutory)

### **Commencement of Works**

- F7. Building work, demolition or excavation in accordance with this development consent must not be commenced until the developer has given at least 2 days' notice to North Sydney Council of the person's intention to commence the erection of the building.

(Reason: Statutory; To ensure appropriate safeguarding measures are in place prior to the commencement of any building work, demolition or excavation)

### **Excavation/Demolition**

- F8. 1) All excavations and backfilling associated with the erection or demolition of a building must be executed safely and in accordance with appropriate professional standards.
- 2) All excavations associated with the erection or demolition of a building must be properly guarded and protected to prevent them from being dangerous to life or property.
- 3) Demolition work must be undertaken in accordance with the provisions of AS2601- Demolition of Structures.

(Reason: To ensure that work is undertaken in a professional and responsible manner and protect adjoining property and persons from potential damage)

### **Protection of Public Places**

- F9. 1) A hoarding and site fencing must be erected between the work site and adjoining public place.
- 2) If necessary, an awning is to be erected, sufficient to prevent any substance from, or in connection with, the work falling into the public place.
- 3) The work site must be kept lit between sunset and sunrise if it is likely to be hazardous to persons in the public place.
- 4) Any such hoarding, fence or awning is to be removed when the work has been completed.

- 5) No access across public reserves or parks is permitted.

Note: Prior to the erection of any temporary fence or hoarding over property owned or managed by Council, written approval must be obtained. Any application needs to be accompanied by plans indicating the type of hoarding and its layout. Fees are assessed and will form part of any approval given. These fees must be paid prior to the approval being given. Approval for hoardings will generally only be given in association with approved building works, maintenance or to ensure protection of the public. An application form for a Hoarding Permit can be downloaded from Council's website.

(Reason: To ensure public safety and the proper management of public land)

### **Site Sign**

- F10. 1) A sign must be erected in a prominent position on the site
- a) stating that unauthorised entry to the work site is prohibited;
  - b) showing the name of the principal contractor (or person in charge of the work site), and a telephone number at which that person may be contacted at any time for business purposes and outside working hours; and
  - c) showing the name, address and telephone number of the Principal Certifying Authority for the work.
- 2) Any such sign must be maintained while to building work or demolition work is being carried out, but must be removed when the work has been completed.

(Reason: Prescribed - Statutory)

### ***G. Prior to the Issue of an Occupation Certificate***

#### **Infrastructure Repair and Completion of Works**

- G1. Prior to the issue of any Occupation Certificate any and all works relating to the development:
- a. in the road reserve must be fully completed; and
  - b. to repair and make good any damaged public infrastructure caused as a result of any works relating to the development (including damage caused by, but not limited to, delivery vehicles, waste collection, contractors, sub-contractors, concrete vehicles) must be fully repaired;

to the satisfaction of Council Engineers at no cost to Council.

(Reason: Maintain quality of Public assets)

### **Access to Premises**

G2. Prior to the issue of any Occupation Certificate, a certificate must be prepared by an appropriately qualified and practising Civil Engineer certifying that access and facilities for persons with a disability in accordance with the Building Code of Australia and AS Disability (Access to Premises – buildings) Standards 2010 (Premises Standards) has been provided. This certificate must be submitted to, and approved by, the Certifying Authority prior to issue of the Occupation Certificate.

(Reason: Equitable access and facilities for people with a disability)

### **Certification- Civil Works**

- G3. a) An appropriately qualified and practising Civil Engineer must certify to the Certifying Authority that the stormwater drainage system is constructed in accordance with this consent and the provisions of the applicable Australian Standard. A copy of the certificate must be submitted to Council (if it is not the Certifying Authority) upon completion of the development works and prior to the issue of an Occupation Certificate.
- b) An appropriately qualified and practicing Civil Engineer must certify to the Certifying Authority that the vehicular crossing and associated works and road works were constructed in accordance with this consent and any approval for works in the road reserve issued by the Council. A copy of the certificate must be submitted to Council (if it is not the Certifying Authority), upon completion of the development works and prior to the issue of an Occupation Certificate.

(Reason: Compliance with the Consent)

### **Works as Executed Drawings and Video**

G4. A works-as-executed survey drawing (W.A.E.) of the completed stormwater drainage system must be obtained. The W.A.E. survey drawing must show the alignment, depth and grade of the stormwater drainage pipelines, pits and ancillary plumbing. The W.A.E survey drawing must be reviewed by a qualified and practising civil engineer and certification provided to the Certifying Authority that the as-built system achieves the design intent of the plans approved with the Construction Certificate. Certification must be provided with the W.A.E survey drawing to the Certifying Authority prior to the issue of an Occupation Certificate.

A copy of the WAE survey drawing and certification must be submitted to the Council if it is not the Certifying Authority.

(Reason: Compliance with the Consent)

### **Certification for Mechanical Exhaust Ventilation**

G5. Prior to issue of an Occupation Certificate and following the completion, installation, and testing of all the mechanical ventilation systems, a Mechanical Ventilation Certificate of Completion and Performance in accordance with Clause A2.2(a)(iii) of the Building Code of Australia, must be submitted to, and approved by, the Certifying Authority.

(Reason: To ensure compliance with acceptable standards for the construction and operation of mechanical plant)

### **Damage to Adjoining Properties**

G6. All precautions must be taken to prevent any damage likely to be sustained to adjoining properties. Adjoining owner property rights and the need for owner's permission must be observed at all times, including the entering onto land for the purpose of undertaking works.

(Reason: To ensure adjoining owner's property rights are protected)

### **Utility Services**

G7. All utility services shall be adjusted, to the correct levels and/or location/s required by this consent, prior to issue of an occupation certificate. This shall be at no cost to Council.

(Reason: To ensure compliance with the terms of this consent)

### **Basement Pump-Out Maintenance**

G8. Prior to issue of an Occupation Certificate a Maintenance Regime must be prepared for the basement stormwater pump-out system and submitted to the Principal Certifying Authority for approval with the Occupation Certificate documentation. The regime must specify that the system is to be regularly inspected and checked by qualified practitioners.

The basement stormwater pump-out system must be maintained in accordance with the approved Maintenance Regime at all times.

(Reason: To ensure future provision for maintenance of the drainage system)

### **Notification of New Address Developments**

G9. Prior to any Occupation Certificate being issued, the person acting upon this consent must comply with the following: -



- (a) Notify Australia Post of the address(es) as issued by Council and the location in plan form of any secondary, internal addresses, in relation to built public roads. Check Australia Post Website ([www.auspost.com.au](http://www.auspost.com.au)) to find your nearest Australia Post Delivery Facility.

(Reason: To ensure that Council records are accurate, and that house numbering complies with the requirements of Council's House Numbering Policy. Proper house numbering also assists emergency services in readily locating properties)

### **Certification of Tree Condition**

- G10. Prior to the issue of an Occupation Certificate, a report prepared by an appropriately qualified person (being an arborist or the like) must be submitted to the Certifying Authority, describing the health of the tree(s) specifically nominated below: -

<b>Tree</b>	<b>Location</b>	<b>Height (m)</b>
Tree 1. <i>Brachychiton acerifolius</i>	23 King Street	13
Tree 2 <i>Glochidion ferdinandi</i>	25-27 King Street	10

The report must detail the condition and health of the nominated tree(s) upon completion of the works, and shall certify that the tree(s) has/have not been significantly damaged during the works on the site, and has/have reasonable prospects for survival.

(Reason: To ensure compliance with the terms of this consent)

### **Vehicle Egress Signs**

- G11. Prior to the issue of an Occupation Certificate, appropriate sign(s) must be provided and maintained within the site at the point(s) of vehicular egress to ensure all vehicles stop before proceeding onto the public way.

(Reason: To ensure pedestrian safety)

### **Disposal Information**

- G12. Upon completion of works and prior to occupation, a report including the following information must be provided to Council's Open Space and Environmental Services Department:

- (a) the total tonnage of all waste and excavated material disposed of from the site (including any tipping docket); and
- (b) the disposal points and methods used.

(Reason: To ensure appropriate disposal methods are undertaken for auditing and inspection purposes)

### **Height**

G13. Upon completion of the works and prior to the issue of any Occupation Certificate the parapet level of the building must be surveyed and certified by an appropriately qualified and practising surveyor as compliant with the maximum approved levels as specified in Condition A1 of this consent. This survey and certification must be submitted to the Certifying Authority with the application for an Occupation Certificate and a copy provided to Council (if it is not the Certifying Authority).

(Reason: To ensure compliance with the terms of this development consent)

### **BASIX Completion Certificate**

G14. In accordance with Clause 154C of the Environmental Planning and Assessment Regulation 2000, prior to issuing a final occupation certificate the Certifying Authority must apply to the Director-General for a BASIX completion receipt.

(Reason: To ensure compliance with the specified BASIX Certificate)

### **House Numbering (Dwellings)**

G15. Prior to any Occupation Certificate being issued an application must be made to North Sydney Council for written confirmation, or allocation, of the street address(es) or apartment number(s) for the completed project in accordance with Council's Property Addressing Policy. These are the numbers that will be recorded in Council records and must be displayed at the property in accordance with the provisions of AS/NZS 4819:2011.

Note: If apartments are to be sold off the plan, the applicant must have written confirmation from Council of the address and apartment numbering if the apartment number is to be identified on the contract.

(Reason: To ensure that Council records are accurate, and that house numbering complies with the requirements of Council's House Numbering Policy. Proper house numbering also assists emergency services in readily locating properties.)

### **Landscaping**

G16. The landscaping shown in the approved landscape plans numbered LA-01 Rev E dated 27 April 2018, LA-02 Rev A dated 27 April 2017, LA-03 Rev A dated 27 April 2017, LA-04 Rev A dated 27 April 2017, LA-05 Rev B dated 27 April 2018, LA-06 Rev A dated 11 September 2017 prepared by Ground Ink and received by Council on 1 May 2018 must be completed prior to the issue of any Occupation Certificate.

(Reason: To ensure compliance)

**Damage to Adjoining Properties**

- G17. On completion of the development the subject of this consent and prior to the issue of the Occupation Certificate, a report is to be prepared by an appropriately qualified consultant and is to be provided to the Certifying Authority (and a copy to Council if it is not the Certifying Authority) certifying:
- a) whether any damage to adjoining properties has occurred as a result of the development;
  - b) the nature and extent of any damage caused to the adjoining property as a result of the development;
  - c) the nature and extent of works required to rectify any damage caused to the adjoining property as a result of the proposed development;
  - d) the nature and extent of works carried out to rectify any damage caused to the adjoining property as a result of the development; and
  - e) the nature and extent of any agreements entered into for rectification of any damage caused to the adjoining property as a result of the development.

The report and certification must reference the dilapidation survey and reports required to be provided to the Certifying Authority in accordance with this consent.

Where works required to rectify any damage caused to adjoining property as a result of the development identified in the report and certification have not been carried out, a satisfactory agreement for rectification of the damage is to be made with the affected person/s as soon as possible prior to the issue of an Occupation Certificate.

All costs incurred in achieving compliance with this condition shall be borne by the developer.

(Reason: To ensure adjoining owner's property rights are protected in so far as possible)

**Verification Statement (External Finishes and Materials)**

- G18. Prior to the issue of any Occupation Certificate, a verification statement from a qualified designer or architect (preferably the original designer), must be submitted to Council and the Certifying Authority certifying that the external finishes and materials are in accordance with the approved schedule of finishes and materials identified in this consent.

“*qualified designer*” means a person registered as an architect in accordance with the Architects Act 2003 of 50(1A) EP & A Regs 2000.

(Reason: To ensure the design quality and finishes for residential flat development)

### **Required Screen Plantings**

G19. The screen planting required by this consent must be completed prior to the issue of any Occupation Certificate. The specified landscape elements must be provided and maintained in accordance with the requirements of this consent at all times.

(Reason: To ensure privacy is maintained)

### **Unpaved Verge**

G20. The unpaved verge area must be constructed/reconstructed with an appropriate species of grass prior to completion of the works at no cost to Council

(Reason: To ensure that community assets are presented in accordance with reasonable community expectations)

### **Intercom**

G21. An intercom system must be provided in a convenient location adjacent to the visitor parking entry to enable easier and safe access to visitor parking prior to issue of any occupation Certificate.

(Reason: To ensure convenient access is available for visitors to the building)

### **Compliance with Certain conditions**

G22. Prior to the issue of any Occupation Certificate **C45 Privacy, C46 Screen Planting**, must be certified as having been implemented on site and complied with.

(Reason: To ensure the development is completed in accordance with the requirements of this consent)

### ***I. On-Going / Operational Conditions***

#### **Visitors Parking Sign**

I1. A sign, legible from the street, must be permanently displayed to indicate that visitor parking is available on the site and the visitor car parking spaces must be clearly marked as such.

(Reason: To ensure that visitors are aware that parking is available on site and to identify those spaces to visitors)

### **Use of Car Parking Spaces**

- I2. Car parking spaces provided must only be used in conjunction with the approved uses contained within the development. Visitor parking facilities must be designated as common property on any strata plan. Visitor parking facilities must not at any time be allocated, sold, licensed or leased for the exclusive use of any owner or occupier or third party and must be retained as Common Property by the owners corporation for use by building visitors.

(Reason: To ensure that visitor parking is not allocated to building occupants and remains available on an ongoing basis)

### **Waste Collection**

- I3. Waste and recyclable material, generated by this premises, must not be collected between the hours of 10pm and 6am on any day.

(Reason: To ensure the amenity of surrounding properties)

### **Green Walls and Planter boxes**

- I4. The green walls and planter boxes are to be retained, maintained and operated on an on-going basis for the life of the development, as per the Maintenance Plan described in Condition C50.

(Reason: To ensure the on-going maintenance of the green walls and planter boxes)