

Original signed by	David Hoy	on	17/7/18
Date determined		4/7/18	
Date operates		17/7/18	
Date lapses		17/7/23	

Development Consent No. 35/18

Notice of Determination

Section 4.18 of the Environmental Planning and Assessment Act 1979 (“the Act”)
Clause 100 of the Environmental Planning and Assessment Regulation 2000 (“the Regulation”)

Applicant’s Name

Revelop Projects

Land to which this applies

42 Holtermann Street, Crows Nest
Lot No. 1, DP: 170762

Proposal

Subdivision of one (1) lot into two (2) lots, partial demolition and alterations and additions to existing dwelling 1, partial demolition and alterations and additions to an existing studio and use as a self-contained dwelling 2, and new front fences.

Determination of Development Application

The development application was considered by the North Sydney Local Planning Panel (NSLPP) on 4 July 2018. Subject to the provisions of Section 4.17 of the Environmental Planning and Assessment Act 1979, approval has been granted subject to conditions in the notice of determination.

Reason for approval

The Clause 4.6 submissions to vary the minimum subdivision allotment size and building height are considered to be well founded in the circumstances of the case.

The panel is satisfied that the amended plans submitted by the applicant, with the conditions recommended in the Council Officer’s Report and the above amendments have addressed the Panel’s concerns and the proposal now warrants approval. The Panel is satisfied that the subdivision is acceptable and provides a more positive built outcome for both street frontages in this Conservation Area. The Panel also considered that the community views are adequately addressed by the conditions of consent.

Date from which this Consent operates

17 July 2018

How were public submissions taken into account

The owners of adjoining properties and the **Holtermann Precinct** were notified of the **amended development**, for a 14-day period, between **1 & 15 June 2018**. The submissions received by Council were addressed in the NSLPP report (see Council's website:

https://www.northsydney.nsw.gov.au/Council_Meetings/Meetings/NSLPP/2018/4_July_2018?BestBetMatch=nspp%204%20july|863552b6-4be4-4f53-b581-248e125e80fa|b0f2021b-05f6-4b41-aed2-a0a60125844d|en-AU

Period of Consent

Subject to Section 4.20 of the Act, this consent becomes effective and operates from 17 July 2018. The consent lapses five years after the date of consent in accordance with Section 4.53 of the Act and cannot be extended. To enjoy the benefits of this consent, works must physically commence onsite by 17 July 2023.

Review of determination and right of appeal

Within 6 months after the date of determination, a review of this determination can be requested under Division 8.2 of the Act or an appeal to the Land and Environment Court made pursuant to the provisions of Section 8.7 of the Act. If a review is contemplated, it should be lodged within two months of the date of this determination to enable the six month period, which includes Council's review to be met.

Plans endorsed by the consent authority

Plan No.	Issue	Title	Drawn by	Received
Pg.002	P	Roof/Site Analysis Plan	Gen One Group	22/5/18
Pg.008	P	Ground Floor Plan U1 / Demolition Plan U1	Gen One Group	22/5/18
Pg.009	P	First Floor Plan U1 / First Floor Demolition Plan	Gen One Group	22/5/18
Pg.010	P	South Elevation U1 Demo / South Elevation U1 / North Elevation U1	Gen One Group	22/5/18
Pg.011	P	East Unit 1	Gen One Group	22/5/18
Pg.012	P	West Elevation	Gen One Group	22/5/18
Pg.013-1	P	Section A U1	Gen One Group	22/5/18
Pg.013-2	P	Section A2 / 013-2 / D2-Roof/Wall Detail	Gen One Group	22/5/18
Pg.014	P	Holtermann St Streetscape U1	Gen One Group	22/5/18
Pg.015	P	Holtermann St Fence Detail / PD1-Planter Bed Detail 01	Gen One Group	22/5/18
Pg.016	L	Ground Floor Plan U2 / Demolition Plan U2	Gen One Group	22/5/18
Pg.017	K	First Floor Plan U2	Gen One Group	19/2/18
Pg.018	K	North Elevation U2 / South Elevation U2	Gen One Group	19/2/18
Pg.019	K	East Elevation U2	Gen One Group	19/2/18
Pg.020	K	West Elevation U2	Gen One Group	19/2/18
Pg.021	L	Huntington St Streetscape U2	Gen One Group	20/4/18
Pg.022	K	Huntington Street Fence	Gen One Group	19/2/18
Pg.023	K	Section A U2	Gen One Group	19/2/18
Pg.025	K	Subdivision Plan	Gen One Group	19/2/18

Endorsed for and on behalf of North Sydney Council

DAVID HOY
TEAM LEADER (ASSESSMENTS)

17 July 2018
Date of Endorsement

per:

(i) Conditions

Consent is granted subject to the following conditions imposed pursuant to Section 80 of the Environmental Planning & Assessment Act 1979 (“the *Act*”) and the provisions of the Environmental Planning & Assessment Regulation 2000 (“the *Regulation*”) such conditions being reasonable and relevant to the development as assessed pursuant to Section 79C of the Act.

Standard Condition: A1 (Autotext AA1)

(ii) Definitions

Unless specified otherwise, words have the same meaning as defined by the *Act*, the *Regulation* and the *Interpretation Act 1987* as in force at the date of consent.

Applicant means the applicant for this consent.

Approved Plans means the plans endorsed by Council referenced by this consent as amended by conditions of this consent.

AS or ***AS/NZS*** means Australian Standard® or Australian/New Zealand Standard®, respectively, published by Standards Australia International Limited.

NCC means the National Construction Code as published by the Australian Building Codes Board as in force at the date of issue of any *Construction Certificate*.

Council means North Sydney Council.

Court means the Land and Environment Court.

Local Native Plants means species of native plant endemic to North Sydney LGA.

Stormwater Drainage System means all works, facilities and documentation relating to:

- The collection of stormwater,
- The retention of stormwater,
- The reuse of stormwater,
- The detention of stormwater,
- The controlled release of stormwater; and
- Connections to easements and public stormwater systems.

Owner means the owner of the *site* and successors in title to the *site*.

Owner Builder has the same meaning as in the *Home Building Act 1989*.

PCA means the *Principal Certifying Authority* under the *Act*.

Principal Contractor for building work means the person responsible for the overall coordination and control of the carrying out of the building work.

Note: If any residential building work is involved, the principal contractor must be the holder of a contractor licence under the *Home Building Act 1989*.

Professional Engineer has the same meaning as in the *NCC*.

Public Place has the same meaning as in the *Local Government Act 1993*.

Road has the same meaning as in the *Roads Act 1993*.

SEE means the final version of the Statement of Environmental Effects lodged by the *Applicant*.

Site means the land being developed subject to this consent.

NSLEP 2013 means *North Sydney Local Environmental Plan 2013*

NSDCP 2013 means *North Sydney Development Control Plan 2013*

Work for the purposes of this consent means:

- the use of land in connection with development,
- the subdivision of land,
- the erection of a building,
- the carrying out of any work,
- the use of any site crane, machine, article, material, or thing,
- the storage of any waste, materials, site crane, machine, article, material, or thing,
- the demolition of a building,
- the piling, piercing, cutting, boring, drilling, rock breaking, rock sawing or excavation of land,
- the delivery to or removal from the *site* of any machine, article, material, or thing, or
- the occupation of the *site* by any person unless authorised by an *occupation certificate*.

Note: **Interpretation of Conditions** – Where there is any need to obtain an interpretation of the intent of any condition this must be done in writing to Council and confirmed in writing by Council.

Standard Condition: A2 (Autotext AA2)

(iii) The general steps after obtaining development consent from Council which need to be followed is provided below: -

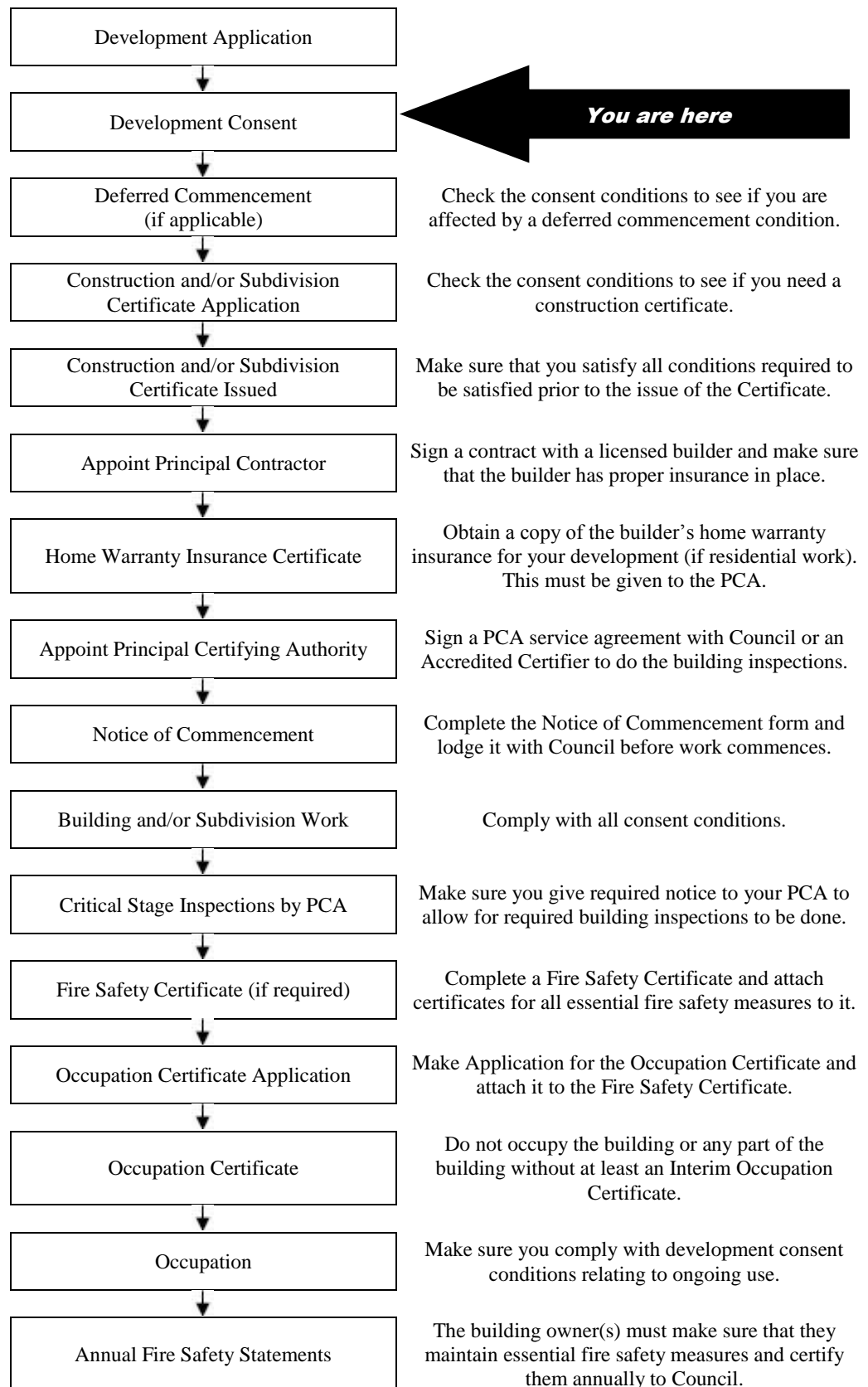

Note: This guide is provided in good faith to assist applicants to understand the broad process. Not every statutory step may apply or has been covered given that each situation may vary in individual circumstances.

INDEX OF CONDITIONS

	Page No.
A. <i>Conditions that Identify Approved Plans</i>	
A1. Development in Accordance with Plans/documentation	9
A2. Plans on Site	9
A3. No Demolition of Extra Fabric	10
A4. External Finishes & Materials	10
A5. Amendments to Holtermann Street elevation	10
C. <i>Prior to the Issue of a Construction Certificate (and ongoing, where indicated)</i>	
C1. Dilapidation Report Damage to Public Infrastructure	11
C2. Dilapidation Survey Private Property (Neighbouring Buildings)	11
C3. Structural Adequacy of Existing Building	12
C4. Sediment Control	12
C5. Waste Management Plan	13
C6. Colours, Finishes and Materials (Conservation Areas)	13
C7. Work Zone	14
C8. Maintain Property Boundary Alignment Levels	14
C9. Required Infrastructure Works –Roads Act 1993	14
C10. Porous Paving	16
C11. Stormwater Disposal	16
C12. Bond for Damage and Completion of Infrastructure Works – Stormwater, Kerb and Gutter, Footpaths, Vehicular Crossing and Road Pavement	17
C13. Asbestos Material Survey	18
C14. Location of Plant	19
C15. Air Conditioners in Residential Premises	19
C16. Privacy	20
C17. Section 7.11 Contributions	20
C18. Security Deposit/ Guarantee Schedule	21
C19. BASIX Certificate	21
C20. Amendments to the Landscape Plan	21
C21. Rectification Works	22
D. <i>Prior to the Commencement of any Works (and continuing where indicated)</i>	
D1. Public Liability Insurance – Works on Public Land	22
D2. Notification of New Addresses	23
D3. Asbestos Material Survey	23
D4. Commencement of Works Notice	24
E. <i>During Demolition and Building Work</i>	
E1. Cigarette Butt Receptacle	24
E2. Parking Restrictions	24
E3. Road Reserve Safety	25
E4. Temporary Disposal of Stormwater Runoff	25
E5. Removal of Extra Fabric	25
E6. Dust Emission and Air Quality	26
E7. Noise and Vibration	26

E8.	Developer's Cost of Work on Council Property	26
E9.	No Removal of Trees on Public Property	26
E10.	Special Permits	27
E11.	Construction Hours	28
E12.	Out of Hours Work Permits	29
E13.	Installation and Maintenance of Sediment Control	29
E14.	Sediment and Erosion Control Signage	30
E15.	Site Amenities and Facilities	30
E16.	Health and Safety	30
E17.	Prohibition on Use of Pavements	31
E18.	Waste Disposal	31
E19.	Asbestos Removal	31
<i>F. Prescribed Conditions imposed under EP&A Act and Regulations and other relevant Legislation</i>		
F1.	National Construction Code	31
F2.	Home Building Act	31
F3.	Appointment of a Principal Certifying Authority (PCA)	32
F4.	Construction Certificate	32
F5.	Occupation Certificate	32
F6.	Excavation/Demolition	32
F7.	Site Sign	32
<i>G. Prior to the Issue of an Occupation Certificate</i>		
G1.	Infrastructure Repair and Completion of Works	34
G2.	Certification- Civil Works	34
G3.	Damage to Adjoining Properties	35
G4.	Utility Services	35
G5.	Notification of New Address Developments	35
G6.	Asbestos Clearance Certificate	35
G7.	Sydney Water	36
G8.	BASIX Completion Certificate	36
G9.	House Numbering (Dwellings)	36
G10.	Landscaping	37
G11.	Damage to Adjoining Properties	37
<i>I. On-Going / Operational Conditions</i>		
I1.	Single Occupancy	38
<i>J. Prior to the Issue of Any Subdivision Certificate (Land/ Torrens/ Stratum)</i>		
J1.	Registered Plans (Land/Torrens/Stratum)	38
J2.	Subdivision Certificate	38
J3.	Sydney Water Compliance Certificate	39
J4.	Services within Lots	39
J5.	Easements, Rights-of-Way and Restrictions-as-to-User	40
J6.	Section 88B Instrument	40
J7.	Release of Subdivision Certificate	40
J8.	Building and Unit Numbering	40

A. Conditions that Identify Approved Plans

Development in Accordance with Plans/documentation

A1. The development must be carried out in accordance with the following drawings and documentation and endorsed with Council's approval stamp, except where amended by the following conditions of this consent.

Plan No.	Issue	Title	Drawn by	Received
Pg.002	P	Roof/Site Analysis Plan	Gen One Group	22/5/18
Pg.008	P	Ground Floor Plan U1 / Demolition Plan U1	Gen One Group	22/5/18
Pg.009	P	First Floor Plan U1 / First Floor Demolition Plan	Gen One Group	22/5/18
Pg.010	P	South Elevation U1 Demo / South Elevation U1 / North Elevation U1	Gen One Group	22/5/18
Pg.011	P	East Unit 1	Gen One Group	22/5/18
Pg.012	P	West Elevation	Gen One Group	22/5/18
Pg.013-1	P	Section A U1	Gen One Group	22/5/18
Pg.013-2	P	Section A2 / 013-2 / D2-Roof/Wall Detail	Gen One Group	22/5/18
Pg.014	P	Holtermann St Streetscape U1	Gen One Group	22/5/18
Pg.015	P	Holtermann St Fence Detail / PD1-Planter Bed Detail 01	Gen One Group	22/5/18
Pg.016	L	Ground Floor Plan U2 / Demolition Plan U2	Gen One Group	22/5/18
Pg.017	K	First Floor Plan U2	Gen One Group	19/2/18
Pg.018	K	North Elevation U2 / South Elevation U2	Gen One Group	19/2/18
Pg.019	K	East Elevation U2	Gen One Group	19/2/18
Pg.020	K	West Elevation U2	Gen One Group	19/2/18
Pg.021	L	Huntington St Streetscape U2	Gen One Group	20/4/18
Pg.022	K	Huntington Street Fence	Gen One Group	19/2/18
Pg.023	K	Section A U2	Gen One Group	19/2/18
Pg.025	K	Subdivision Plan	Gen One Group	19/2/18

(Reason: To ensure that the form of the development undertaken is in accordance with the determination of Council, Public Information)

Plans on Site

A2. A copy of all stamped approved plans, specifications and documents (including the plans, specifications and documents submitted and approved with the Construction Certificate) must be kept on site at all times so as to be readily available for perusal by any officer of Council or the Principal Certifying Authority.

All documents kept on site in accordance with this condition must be provided to any officer of the Council or the certifying authority upon their request.

(Reason: To ensure that the form of the development undertaken is in accordance with the determination of Council, Public Information and to ensure ongoing compliance)

No Demolition of Extra Fabric

- A3. Alterations to, and demolition of the existing building shall be limited to that documented on the approved plans.

(Reason: To ensure compliance with the approved development)

External Finishes & Materials

- A4. An amended external finishes and materials schedule is to be submitted to Council for approval. The materials, colours and finishes are to be changed to a more complementary palette of mid-tones to allow the dwelling to sit more comfortably in the Conservation Area.

Written approval of Council must be obtained prior to the issue of a Construction Certificate or lodgement of the Plan of Subdivision with Land & Property Information.

External finishes and materials must be in accordance with the Council-approved external finishes and materials schedule, as amended by the conditions of this consent and/or unless otherwise modified by Council in writing.

(Reason: Compatibility within the conservation area)

Amendments to Holtermann Street elevation

- A5. The front elevation of the building on Holtermann Street is to be amended as follows:

- (a) The top portion of the protruding angled brickwork on both boundary walls and associated clerestory windows, are to be demolished;
- (b) A new roof ridge is to be created in line with the roof ridge of the adjoining property at No.42a Holtermann Street;
- (c) The line of the side walls is to be extended so as to continue the line of the side walls to the new roof ridge;
- (d) The proportions of the portal frame and glazing are to be adjusted to suit the above changes, however, with no increase to the portal frame dimensions or the area of glazing.

The design changes are to be submitted by way of amended architectural drawings to Council. Written approval of Council must be obtained prior to the issue of a Construction Certificate or lodgement of the Plan of Subdivision with Land & Property Information.

(Reason: To achieve an appropriate built form within the conservation area)

C. *Prior to the Issue of a Construction Certificate (and ongoing, where indicated)*

Dilapidation Report Damage to Public Infrastructure

- C1. A dilapidation survey and report (including photographic record) must be prepared by a suitably qualified consultant which details the pre-developed condition of the existing public infrastructure in the vicinity of the development site. Particular attention must be paid to accurately recording any pre-developed damaged areas so that Council is fully informed when assessing any damage to public infrastructure caused as a result of the development. A copy of the dilapidation survey and report is to be submitted to the Certifying Authority for approval prior to the issue of any Construction Certificate.

The developer may be held liable for all damage to public infrastructure in the vicinity of the site, where such damage is not accurately recorded and demonstrated as pre-existing under the requirements of this condition.

The developer shall bear the cost of carrying out works to restore all public infrastructure damaged as a result of the carrying out of the development, and no occupation of the development shall occur until damage caused as a result of the carrying out of the development is rectified.

A copy of the dilapidation survey and report must be lodged with North Sydney Council by the Certifying Authority with submission of the Construction Certificate documentation.

(Reason: To record the condition of public infrastructure prior to the commencement of construction)

Dilapidation Survey Private Property (Neighbouring Buildings)

- C2. A photographic survey and dilapidation report of adjoining properties Nos. 42A and 44 Holtermann Street and No. 3 Huntington Street, Crows Nest detailing the physical condition of those properties, both internally and externally, including, but not limited to, such items as walls, ceilings, roof, structural members and other similar items, as relevant, SHALL BE submitted to the Certifying Authority for approval prior to the issue of any Construction Certificate. The survey and report is to be prepared by an appropriately qualified person agreed to by both the applicant and the owner of the adjoining property. A copy of the report is to be provided to Council, if Council is not the Certifying Authority, prior to the issue of any Construction Certificate.

All costs incurred in achieving compliance with this condition shall be borne by the person entitled to act on this Consent.

In the event that access for undertaking the photographic survey and dilapidation report is denied by an adjoining owner, the applicant **MUST DEMONSTRATE**, in writing, to the satisfaction of Council that all reasonable steps have been taken to obtain access and advise the affected property owner of the reason for the survey and that these steps have failed. Written concurrence must be obtained from Council in such circumstances.

Note: This documentation is for record keeping purposes only, and may be used by an applicant or affected property owner to assist in any action required to resolve any dispute over damage to adjoining properties arising from the works. It is in the applicant's and adjoining owner's interest for it to be as full and detailed as possible.

(Reason: Proper management of records)

Structural Adequacy of Existing Building

C3. A report prepared by an appropriately qualified and practising structural engineer, certifying the structural adequacy of the property and its ability to withstand the proposed additional, or altered structural loads during all stages of construction shall be submitted to the Certifying Authority for approval prior to issue of any Construction Certificate. The certified report must also include all details of the methodology to be employed in construction phases to achieve the above requirements. The methodology in the certified report must be complied with at all times.

(Reason: To ensure the structural integrity of the building is maintained)

Sediment Control

C4. Where construction or excavation activity requires the disturbance of the soil surface or existing vegetation, erosion and sediment control techniques, as a minimum, are to be in accordance with the publication *Managing Urban Stormwater: Soils & Construction* (4th edition, Landcom, 2004) commonly referred to as the "Blue Book" or a suitable and effective alternative method.

A Sediment Control Plan must be prepared and submitted to the Certifying Authority for approval prior to the issue of any Construction Certificate and prior to any works commencing. The Sediment Control Plan must be consistent with the Blue Book and disclose:

- a) All details of drainage to protect and drain the site during the construction processes;
- b) All sediment control devices, barriers and the like;
- c) Sedimentation tanks, ponds or the like;

- d) Covering materials and methods; and
- e) A schedule and programme of the sequence of the sediment and erosion control works or devices to be installed and maintained.
- f) Methods for the temporary and controlled disposal of stormwater during construction.

All works must be undertaken in accordance with the approved Sediment Control plan.

The Certifying Authority must ensure that the building plans and specifications submitted, referenced on and accompanying the issued Construction Certificate, fully satisfy the requirements of this condition.

(Reason: To protect the environment from the effects of sedimentation and erosion from development sites)

Waste Management Plan

C5. A Waste Management Plan is to be submitted for approval by the Certifying Authority prior to the issue of any Construction Certificate. The plan must include, but not be limited to:

- a) The estimated volume of waste and method of disposal for the construction and operation phases of the development;
- b) The design of the on-site waste storage and recycling area; and
- c) Administrative arrangements for waste and recycling management during the construction process.

The approved Waste Management Plan must be complied with at all times in the carrying out of the development.

(Reason: To encourage the minimisation of waste and recycling of building waste)

Colours, Finishes and Materials (Conservation Areas)

C6. The finishes, materials and exterior colours shall be complementary to the architectural style of the original building and sympathetic to the character of the Conservation Area. A schedule of finishes, materials and external colours shall be submitted to the Certifying Authority for approval prior to the issue of any Construction Certificate. The Certifying Authority must ensure that the building plans and specifications submitted fully satisfy the requirements of this condition prior to the release of the Construction Certificate.

(Reason: To ensure that the completed colours, finishes and materials are complementary to the Conservation Area)

Work Zone

- C7. If a Work Zone is proposed, an application must be made to the North Sydney Local Traffic Committee to install the 'Work Zone'. A Work Zone permit is required to be issued by the Council prior to the issue of any Construction Certificate.

Work Zones are provided specifically for the set down and pick up of materials and not for the parking of private vehicles associated with the site. Works Zones will generally not be approved where there is sufficient space on-site for the setting down and picking up of goods being taken to or from a construction site. If the Works Zone is approved by the Committee, the Applicant must obtain a written copy of the related resolution from the North Sydney Local Traffic Committee and submit a copy of this to the Certifying Authority to enable issue of the Construction Certificate.

Where approval of the 'Work Zone' is given by the Committee, the requirements of the Committee, including installation of the necessary 'Work Zone' signage and payment of any fees, must occur prior to commencement of any works on the site. Further, at the expiration of the Work Zone approval, the developer is required to remove the Work Zone signs and reinstate any previous signs, all at the developer's cost. The requirements imposed by the Committee on the Work Zone permit (or permits) must be complied with at all times.

(Reason: Amenity and convenience during construction)

Maintain Property Boundary Alignment Levels

- C8. Except where otherwise approved by Council, the property boundary alignment levels must match the levels which existed prior to the commencement of works. Plans and specifications which document existing and proposed levels adjacent to the site boundaries and which comply with the requirements of this condition must be submitted to the Certifying Authority for approval prior to the issue of any Construction Certificate.

The Certifying Authority must ensure that the building plans and specifications submitted, referenced on and accompanying the issued Construction Certificate, fully satisfy the requirements of this condition.

(Reason: To ensure interface between property and public land remains uniform)

Required Infrastructure Works –Roads Act 1993

- C9. Prior to issue of any Construction Certificate engineering design plans and specifications must be prepared by a qualified civil design engineer. The plans and specifications must be to a detail suitable for construction issue purposes and must provide detail and specification for the following infrastructure works to be completed as part of the development:

Road Works

- a) Construction of a new kerb and gutter is required across the frontage in Huntington Street to replace the redundant driveway layback. A longitudinal section is required along the gutter line (existing and proposed levels), at a scale of 1:50 extending 5m past the property boundary line.
- b) Construction of a new replacement concrete footpath is required across the frontage in Huntington Street adjacent to the new kerb and gutter that is to replace the redundant driveway layback. A longitudinal section is required along the footpath property boundary at a scale of 1:50 extending 5m past the property boundary line. The footpath shall be designed (at a single straight grade of 3% falling to top of kerb) so that it is uniform without showing signs of dipping or rising particularly at entrances.
- c) 600mm wide reconstruction of the asphalt carriageway adjacent to all new kerb/gutter works.
- d) The new kerb and gutter, concrete footpath and asphalt carriageway reconstruction are to be designed to blend into the existing neighbouring and adjoining driveway laybacks.

Plans and specifications which comply with this condition must be submitted to the Certifying Authority for approval prior to the issue of any Construction Certificate.

Certifying Authorities must not issue a Construction Certificate without the formal written approval of Council (as Roads Authority) under the Roads Act 1993.

The required plans and specifications are to be designed in accordance with North Sydney Council's current documents Infrastructure Specification for Road Works, Drainage and Miscellaneous Works and Performance Guide for Engineering Design and Construction. The drawings must detail existing utility services and trees affected by the works, erosion control requirements and traffic management requirements during the course of works. A detailed survey must be undertaken as required. Traffic management is to be certified on the drawings as being in accordance with the documents SAA HB81.1 – 1996 – Field Guide for Traffic Control at Works on Roads – Part 1 and RMS Traffic Control at Work Sites (1998). **Construction of the works must proceed only in accordance with any conditions attached to the Council Roads Act 1993 approval.**

Note: A minimum of 21 days will be required for Council to assess Roads Act submissions. Early submission is recommended to avoid any delays in obtaining a Construction Certificate. A fee to cover cost of assessment (set out in Council's adopted fees and charges) is payable and Council will withhold any consent and approved plans until full payment of the correct fees. Plans and specifications must be marked to the attention of Council's Development Engineers. In addition, a copy of this condition must be provided, together with a covering letter stating the full address of the property and the accompanying DA number.

(Reason: To ensure infrastructure works are designed and constructed to appropriate standards and requirements of the Roads Act 1993)

Porous Paving

C10. The parking hardstand on the Holtermann Street frontage must be limited to two tyre strips, each 450mm (maximum) wide with low plantings/groundcovers in between. The parking hardstand on the Huntington Street frontage is to be permeable pavers with no concrete slab below and/or paved with materials to allow stormwater infiltration to the substrate. Plans and specifications which comply with this condition must be submitted to the Certifying Authority for approval prior to the issue of any Construction Certificate.

(Reason: To improve the capacity of the site to absorb water runoff)

Stormwater Disposal

C11. Stormwater runoff generated by the approved development must be conveyed by gravity to the existing site stormwater drainage disposal system in Holtermann Street and Huntington Street. A licensed tradesman shall install plumbing components to achieve this requirement in accordance with the BCA and current plumbing standards and guidelines. Plans and specifications which comply with this condition must be submitted to the Certifying Authority for approval prior to the issue of any Construction Certificate. The Certifying Authority must ensure that the building plans and specifications submitted, referenced on and accompanying the issued Construction Certificate, fully satisfy the requirements of this condition.

- a) Compliance with BCA drainage requirements, Council's Engineering Performance guide and current Australian Standards and guidelines, such as AS/lt{23500.3.2 2003, National Plumbing and Drainage Code;
- b) Stormwater runoff and subsoil drainage generated by the approved development must be conveyed in a controlled manner by gravity to Huntington Street;
- c) All redundant stormwater pipelines within the footpath area shall be removed and footpath and kerb shall be reinstated;
- d) New pipelines within Council land shall be hot dipped galvanised steel hollow section with a minimum wall thickness of 4.0 millimetres and a section height of 100 millimetres;

- e) Prevent any stormwater egress into adjacent properties by creating physical barriers and surface drainage interception;
- f) Any proposed fence/building structure is to be constructed so as not to impede the natural overland flow;
- g) provision is to be made for the collection and disposal in an approved manner of any overland flow entering the subject property, or concentrated as a result of the proposed works;
- h) Surface inlet pits shall be located to catch surface flows and shall be provided at all pipe junctions, changes in pipe direction exceeding 45 degrees, prior to connection to the public drainage system and shall be of sufficient size to accept the flow;
- i) All sub-soil seepage drainage shall be discharged via a suitable silt arrester pit. Details of all plans certified as being adequate for their intended purpose and compliant with the provisions of AS3500.3.2 by an appropriately qualified and practising civil engineer shall be submitted with the application for a Construction Certificate.
- j) A drainage easement shall be created for the stormwater pipe burdening the proposed Lot 2.

Drainage plans and specifications which comply with this condition must be submitted to the Certifying Authority for approval prior to the issue of any Construction Certificate. The Certifying Authority must ensure that the building plans and specifications submitted, referenced on and accompanying the issued Construction Certificate, fully satisfy the requirements of this condition.

(Reason: To ensure appropriate provision for disposal and stormwater management arising from the development)

Bond for Damage and Completion of Infrastructure Works – Stormwater, Kerb and Gutter, Footpaths, Vehicular Crossing and Road Pavement

C12. Prior to the issue of any Construction Certificate, security deposit or bank guarantee must be provided to Council to the sum of \$5,000.00 to be held by Council for the payment of cost for any/all of the following:

- a) making good any damage caused to any property of the Council as a consequence of the doing of anything to which this consent relates,
- b) completing any public work (such as road work, kerbing and guttering, footway construction, stormwater drainage and [environmental controls](#)) required in connection with this consent
- c) remedying any defects in any such public work that arise within 6 months after the work is completed.

The security required by this condition and in the schedule contained later in these conditions must be provided by way of a deposit with the Council; or other such guarantee that is satisfactory to Council (such as a bank guarantee). Any guarantee provided as security must name North Sydney Council as the nominated beneficiary and must not be subject to an expiry date.

The security will be refundable following the expiration of 6 months from the issue of any final Occupation Certificate or completion of public work required to be completed (whichever is the latest) but only upon inspection and release by Council's Engineers.

Council shall have full authority to make use of the bond for such restoration works as deemed necessary by Council in circumstances including the following:

- where the damage constitutes a hazard in which case Council may make use of the security immediately;
- the applicant has not repaired or commenced repairing damage within 48 hours of the issue by Council in writing of instructions to undertake such repairs or works;
- works in the public road associated with the development are to an unacceptable quality; and
- the Certifying Authority must ensure that security is provided to North Sydney Council prior to issue of any Construction Certificate.

(Reason: To ensure appropriate security for works on public land and an appropriate quality for new public infrastructure)

Asbestos Material Survey

C13. A report must be prepared by a suitably qualified person in relation to the existing building fabric to be demolished and/or disturbed identifying the presence or otherwise of asbestos contamination and, if asbestos contamination is present, making recommendations as to the work required to safely address the contamination.

Any demolition works or other works identified in the report as having to be carried out must be carried out in accordance with the recommendations of the report and the following:

- a) the removal of asbestos must be undertaken by a WorkCover licensed contractor;
- b) all removal must be in strict accordance with the requirements of the WorkCover Authority in relation to the removal, handling and disposal of material containing asbestos and any Work Safe Australia requirements.
- c) during the removal of any asbestos a sign stating "DANGER ASBESTOS REMOVAL IN PROGRESS" must be erected in a visible position at the boundary of the site; and
- d) Waste disposal receipts must be provided to the Certifying Authority as proof of correct disposal of asbestos laden waste.

The report must be submitted to the Certifying Authority for approval prior to the issue of any Construction Certificate. The Certifying Authority must ensure that the report, and other plans, referenced on and accompanying the issued Construction Certificate, fully satisfy the requirements of this condition.

(Reason: To ensure the long term health of workers on site and occupants of the building is not put at risk unnecessarily)

Location of Plant

C14. All plant and equipment (including but not limited to air conditioning equipment) is to be located at ground level of the building(s) and is not be located on any roof. Plans and specifications complying with this condition must be submitted to the Certifying Authority for Approval prior to the issue of any Construction Certificate. The Certifying Authority must ensure that the building plans and specifications submitted, referenced on and accompanying the issued Construction Certificate, fully satisfy the requirements of this condition.

(Reason: Minimise impact on surrounding properties, improved visual appearance and amenity for locality)

Air Conditioners in Residential Premises

C15. The use of any air conditioner installed on the premises must comply with the requirements of the Protection of the Environment Operations (Noise Control) Regulations 2008 and State Environmental Planning Policy (Infrastructure) 2007 and must not:

- (a) emit a noise that is audible within a habitable room in any affected residence (regardless of whether any door or window to that room is open);
 - (i) before 8.00am and after 10.00pm on any Saturday, Sunday or Public Holiday; or
 - (ii) before 7.00am or after 10.00pm on any other day
- (b) cause an LAeq(15min) which exceeds the RBL background noise level by more than 5dB when measured at the boundary of any affected residence. The modifying factor adjustments in Section 4 of the EPA Industrial Noise Policy will be applied.

“affected residence” includes residential premises (including any lot in the strata scheme or another strata scheme), premises for short-term accommodation and hospitals.

“boundary” includes any window or elevated window of an affected residence.

Terms in this condition have the same meaning as in the Noise Guide for Local Government and the Industrial Noise Policy published by the NSW Environment Protection Authority.

(Reason: To maintain residential amenity)

Privacy

C16. The following privacy devices are to be provided:

- a) Fixed obscure or frosted glass or fixed timber louvre/lightweight/lattice privacy screens shall be provided to the southern bedroom window of the northern (Huntington Street) Dwelling 2 on Lot 2, to a minimum height of 1.6m above floor level.

Plans and specifications complying with this condition must be submitted to the Certifying Authority for approval prior to the issue of any Construction Certificate. The Certifying Authority must ensure that the building plans and specifications submitted, referenced on and accompanying the issued Construction Certificate, fully satisfy the requirements of this condition.

(Reason: To ensure an adequate level of privacy is provided to adjoining property located at No.44 Holtermann Street)

Section 7.11 Contributions

C17. A monetary contribution pursuant to the provisions of Section 7.11 of the Environmental Planning and Assessment Act 1979, in accordance with the North Sydney Council Section 94 Contribution Plan for the public amenities/ services detailed in column A below and, for the amount detailed in column B below, must be paid to Council.

A	B (\$)
Administration	\$111.66
Child Care Facilities	\$193.41
Community Centres	\$506.91
Library Acquisition	\$94.58
Library Premises & Equipment	\$292.51
Multi-Purpose Indoor Sports Facility	\$79.88
Open Space Acquisition	\$3,188.13
Open Space Increased Capacity	\$6,319.46
Olympic Pool	\$260.15
Public Domain Improvements	\$249.80
Traffic Improvements	\$306.63
The total contribution is	\$11,603.12

The contribution MUST BE paid prior issue of any Subdivision Certificate.

The above amount, will be adjusted for inflation by reference to the Consumer Price (All Ordinaries) Index applicable at the time of the payment of the contribution.

A copy of the North Sydney Section 94 Contribution Plan can be viewed at North Sydney Council's Customer Service Centre, 200 Miller Street, North Sydney or downloaded via Council's website at www.northsydney.nsw.gov.au

(Reason: To retain a level of service for the existing population and to provide the same level of service to the population resulting from new development)

Security Deposit/ Guarantee Schedule

C18. All fees and security deposits/ guarantees in accordance with the schedule below must be provided to Council prior to the issue of any Construction Certificate:

Security deposit/ guarantee	Amount (\$)
Footpath Damage Bond	\$5,000.00
TOTAL BONDS	\$5,000.00

(Reason: Compliance with the development consent)

BASIX Certificate

C19. Under clause 97A(3) of the Environmental Planning & Assessment Regulation 2000, it is a condition of this development consent that all the commitments listed in BASIX Certificate No. A307244_02 and 900052M for the development are fulfilled. Plans and specifications complying with this condition must be submitted to the Certifying Authority for approval prior to the issue of any Construction Certificate. The Certifying Authority must ensure that the building plans and specifications submitted, referenced on and accompanying the issued Construction Certificate, fully satisfy the requirements of this condition.

(Reason: To ensure the proposed development will meet the Government's requirements for sustainability and statutory requirements)

Amendments to the Landscape Plan

C20. The landscape plan must be amended as follows to provide an appropriate landscaped setting:

The landscaping shown in the approved landscape plan numbered 1599.GD.01 (Rev.C) prepared by Greenland Design Landscape Architects dated 5/2/18 and received by Council on 19/2/18, must be amended to clearly show the following:

- The parking hardstand on the Holtermann Street frontage must be limited to two tyre strips, each 450mm (maximum) wide with low plantings/groundcovers in between; and

- The parking hardstand on the Huntington Street frontage is to be permeable pavers with no concrete slab below and/or paved with materials to allow stormwater infiltration to the substrate.

An amended landscape plan complying with this condition must be submitted to the Certifying Authority for approval prior to the issue of any Construction Certificate. The Certifying Authority must ensure that the amended landscape plan and other plans and specifications submitted fully satisfy the requirements of this condition.

(Reason: To ensure provision of appropriate landscaped setting)

Rectification Works

C21. The following rectification works, as necessary, are to be implemented prior to issue of any Occupation Certificate:

- (a) The common wall between No. 42 and No. 42a Holtermann Street must comply with the BCA in relation to fire safety;
- (b) The flashing to the common wall between No. 42 and No. 42a Holtermann Street is to be repaired, as necessary, to ensure the prevention of water penetration into No.42a Holtermann Street;
- (c) The works must be completed to ensure no water penetration from the rear garden and the rear of the building fronting Holtermann Street into the dwelling at No.42a Holtermann Street; and
- (d) The driveway runoff from the Huntington Street must not drain onto No.42a Holtermann Street.

Any works in No. 42a Holtermann Street may only be conducted with the written consent of the owner(s) of that property.

The Certifying Authority must ensure that the building plans and specifications submitted by the Applicant, referenced and accompanying the issued Construction Certificate, fully satisfy the above.

(Reason: Amenity for adjoining property)

D. Prior to the Commencement of any Works (and continuing where indicated)

Public Liability Insurance – Works on Public Land

D1. Any person or contractor undertaking works on public land must take out Public Risk Insurance with a minimum cover of \$20 million in relation to the occupation of public land and the undertaking of approved works within Council's road reserve or public land, as approved by this consent. The Policy is to note, and provide protection/full indemnification for North Sydney Council, as an interested party. A copy of the Policy must be submitted to Council prior to commencement of any works. The Policy must be valid for the entire period that the works are being undertaken.

(Note: Applications for hoarding permits, vehicular crossings etc will require evidence of insurance upon lodgement of the application.)

(Reason: To ensure the community is protected from the cost of any claim for damages arising from works on public land)

Notification of New Addresses

D2. Prior to the commencement of any building works, an application must be made and written confirmation received from North Sydney Council of the allocated street address (house number) and/ or unit numbers of the completed project.

To assist Council, a plan for unit numbering should be submitted for concurrence. These details will be recorded in Council records and must be displayed at the property in accordance with the provisions of the applicable Australian Standard relating to rural and urban addressing. A copy of the allocation confirmation must be submitted to the Certifying Authority with the application for a Construction Certificate.

(Reason: To ensure that Council records are accurate, and that house numbering complies with the requirements of Council's House Numbering Policy. Proper house numbering also assists emergency services in readily locating properties)

Asbestos Material Survey

D3. Prior to the commencement of any works, a report must be prepared by a suitably qualified person in relation to the existing building fabric to be demolished and/or disturbed identifying the presence or otherwise of asbestos contamination and, if asbestos contamination is present, making recommendations as to the work required to safely address the contamination.

Any demolition works or other works identified in the report as having to be carried out must be carried out in accordance with the recommendations of the report and the following:

- a) the removal of asbestos must be undertaken by a WorkCover licensed contractor;
- b) all removal must be in strict accordance with the requirements of the WorkCover Authority in relation to the removal, handling and disposal of material containing asbestos and any Work Safe Australia requirements.
- c) during the removal of any asbestos a sign stating "DANGER ASBESTOS REMOVAL IN PROGRESS" must be erected in a visible position at the boundary of the site; and
- d) Waste disposal receipts must be provided to the Certifying Authority as proof of correct disposal of asbestos laden waste.

The report must be submitted to the Certifying Authority for approval prior to the issue of any Construction Certificate. The Certifying Authority must ensure that the report, and other plans, referenced on and accompanying the issued Construction Certificate, fully satisfy the requirements of this condition.

(Reason: To ensure the long term health of workers on site and occupants of the building is not put at risk unnecessarily)

Commencement of Works Notice

D4. Building work, demolition or excavation in accordance with this development consent must not be commenced until the developer has given at least 2 days notice to North Sydney Council of the person's intention to commence building work, demolition or excavation in accordance with this development consent.

(Reason: To ensure appropriate safeguarding measures are in place prior to the commencement of any building work, demolition or excavation)

E. During Demolition and Building Work

Cigarette Butt Receptacle

E1. A cigarette butt receptacle is to be provided on the site for the duration of excavation/demolition/construction process, for convenient use of site workers.

(Reason: To ensure adequate provision is made for builders' waste)

Parking Restrictions

E2. Existing public parking provisions in the vicinity of the site must be maintained at all times during works. The placement of any barriers, traffic cones, obstructions or other device in the road shoulder or kerbside lane is prohibited without the prior written consent of Council. Changes to existing public parking facilities/restrictions must be approved by the North Sydney Local Traffic Committee. The Developer will be held responsible for any breaches of this condition, and will incur any fines associated with enforcement by Council regulatory officers.

(Reason: To ensure that existing kerbside parking provisions are not compromised during works)

Road Reserve Safety

- E3. All public footways and roadways fronting and adjacent to the site must be maintained in a safe condition at all times during the course of the development works, with no obstructions caused to the said footways and roadways. Construction materials and plant must not be stored in the road reserve without approval of Council. A safe pedestrian circulation route and a pavement/route free of trip hazards must be maintained at all times on or adjacent to any public access ways fronting the construction site.

Where public infrastructure is damaged, repair works must be carried out in when and as directed by Council officers (at full Developer cost). Where pedestrian circulation is diverted on to the roadway or verge areas, clear directional signage and protective barricades must be installed in accordance with AS1742-3 (1996) "Traffic Control Devices for Work on Roads". **If pedestrian circulation is not satisfactorily maintained across the site frontage, and action is not taken promptly to rectify the defects, Council may undertake proceedings to stop work.**

(Reason: Public Safety)

Temporary Disposal of Stormwater Runoff

- E4. During construction, stormwater runoff must be disposed in a controlled manner that is compatible with the erosion and sediment controls on the site. Immediately upon completion of any impervious areas on the site (including roofs, driveways, paving) and where the final drainage system is incomplete, the necessary temporary drainage systems must be installed to reasonably manage and control runoff as far as the approved point of stormwater discharge. Such ongoing measures must be to the satisfaction of the Certifying Authority.

(Reason: Stormwater control during construction)

Removal of Extra Fabric

- E5. Should any portion of the existing building, trees, or curtilage of the site which is indicated on the approved plans to be retained be damaged for whatever reason, all the works in the area of the damaged portion are to cease and written notification of the damage is to be given to Council forthwith. No work is to resume until the written approval of Council to do so is obtained. Failure to comply with the provisions of this condition may result in the Council taking further action including legal proceedings if necessary.

(Reason: To ensure compliance with the terms of this development consent)

Dust Emission and Air Quality

E6. The following must be complied with at all times:

- (a) Materials must not be burnt on the site.
- (b) Vehicles entering and leaving the site with soil or fill material must be covered.
- (c) Dust suppression measures must be carried out to minimise wind-borne emissions in accordance with the NSW Department of Housing's 1998 guidelines - Managing Urban Stormwater: Soils and Construction.
- (d) Odour suppression measures must also be carried out where appropriate so as to prevent nuisance occurring at adjoining properties.

(Reason: To ensure residential amenity is maintained in the immediate vicinity)

Noise and Vibration

E7. The works must be undertaken in accordance with the "Interim Construction Noise Guideline" published by the NSW Environment Protection Authority, to ensure excessive levels of noise and vibration do not occur so as to minimise adverse effects experienced on any adjoining land.

(Reason: To ensure residential amenity is maintained in the immediate vicinity)

Developer's Cost of Work on Council Property

E8. The developer must bear the cost of all works associated with the development that occurs on Council's property, including the restoration of damaged areas.

(Reason: To ensure the proper management of public land and funds)

No Removal of Trees on Public Property

E9. No trees on public property (footpaths, roads, reserves, etc.) unless specifically approved by this consent shall be removed or damaged during construction including for the erection of any fences, hoardings or other temporary works.

(Reason: Protection of existing environmental infrastructure and community assets)

Special Permits

- E10. Unless otherwise specifically approved in writing by Council, all works, processes, storage of materials, loading and unloading associated with the development must occur entirely on the property.

The developer, owner or builder may apply for specific permits available from Council's Customer Service Centre for the undermentioned activities on Council's property. In the event that a permit is granted by Council for the carrying out of works, processes, storage of materials, loading and unloading associated with the development on Council's property, the development must be carried out in accordance with the requirements of the permit. A minimum of forty-eight (48) hours notice is required for any permit: -

1) **On-street mobile plant**

Eg. cranes, concrete pumps, cherry-pickers, etc. - restrictions apply to the hours of operation, the area of operation, etc. Separate permits are required for each occasion and each piece of equipment. It is the developer's, owner's and builder's responsibilities to take whatever steps are necessary to ensure that the use of any equipment does not violate adjoining property owner's rights.

(Reason: Proper management of public land)

2) **Hoardings**

Permits are required to erect Class A and Class B hoardings. If an 'A' Class hoarding is to alienate a section of Council's property, that section will require a permit for the occupation of Council's property.

(Reason: Proper management of public land)

3) **Storage of building materials and building waste containers (skips) on Council's property**

Permits to utilise Council property for the storage of building materials and building waste containers (skips) are required for each location. Failure to obtain the relevant permits will result in the building materials or building waste containers (skips) being impounded by Council with no additional notice being given. Storage of building materials and waste containers on open space reserves and parks is prohibited.

(Reason: Proper management of public land)

4) **Kerbside restrictions, construction zones**

Attention is drawn to the existing kerbside restrictions adjacent to the development. Should alteration of existing kerbside restrictions be required, or the provision of a construction zone, the appropriate application must be made and the fee paid to Council. Alternatives to such restrictions may require referral to Council's Traffic Committee and may take considerable time to be resolved. An earlier application is suggested to avoid delays in construction programs.

(Reason: Proper management of public land)

Construction Hours

E11. Building construction and works must be restricted to within the hours of 7.00 am to 5.00 pm Monday to Friday and on Saturday to within the hours of 8.00 am to 1.00 pm inclusive, with no work on Sundays and Public Holidays. Demolition and excavation works must be restricted to within the hours of 8.00 am to 5.00 pm Monday to Friday only. For the purposes of this condition:

- a) "Building construction" means any physical activity on the site involved in the erection of a structure, cladding, external finish, formwork, fixture, fitting of service installation and the unloading of plant, machinery, materials or the like.
- b) "Demolition works" means any physical activity to tear down or break up a structure (or part thereof) or surface, or the like, and includes the loading of demolition waste and the unloading of plant or machinery.
- c) "Excavation work" means the use of any excavation machinery and the use of jackhammers, rock breakers, excavators, loaders, or the like, regardless of whether the activities disturb or alter the natural state of the existing ground stratum or are breaking up/removing materials from the site and includes the unloading of plant or machinery associated with excavation work.

All builders, excavators must display, on-site, their twenty-four (24) hour contact telephone number, which is to be clearly visible and legible from any public place adjoining the site.

(Reason: To ensure that works do not interfere with reasonable amenity expectations of residents and the community)

Out of Hours Work Permits

E12. Where it is necessary for works to occur outside those hours allowed by these conditions, an application may be made to Council's Customer Services Centre for a permit to carry out works outside of the approved hours. If a permit is issued the works approved must be carried out in accordance with any requirements specified in the permit. Permits will only be approved if **public safety is at risk**. Applications which seek a variation to construction hours solely to benefit the developer will require the lodgement and favourable determination of a modification application pursuant to the provisions of Section 96 of the Environmental Planning and Assessment Act 1979.

Notes:

- 1) Failure to obtain a permit for work outside of the approved hours will result in on the spot fines being issued, or Council pursuing any action required (including legal proceedings) to have the out of hours work cease, without prior warning.
- 2) Applications for out of hour's works should be lodged with Council no later than seven (7) calendar days prior to the date of the intended works.
- 3) Examples of activities for which permits may be granted include:
 - the erection of awnings,
 - footpath, road and other infrastructure works which cannot be carried out for public convenience reasons within normal hours,
 - the erection and removal of hoardings and site cranes, and
 - craneage of materials which cannot be done for public convenience reasons within normal working hours.
- 4) Examples of activities for which permits WILL NOT be granted include:
 - extended concrete pours
 - works which are solely to convenience the developer or client, and
 - catch up works required to maintain or catch up with a construction schedule.
- 5) Further information on permits can be obtained from the Council website at www.northsydney.nsw.gov.au.

(Reason: To ensure that works do not interfere with reasonable amenity expectations of residents and the community)

Installation and Maintenance of Sediment Control

E13. Erosion and sediment controls must be installed and maintained at all times in accordance with the Sediment and erosion control plan submitted and approved with the Construction Certificate.

Erosion and sediment measures must be maintained in accordance with the publication *Managing Urban Stormwater: Soils & Construction* (4th edition, Landcom, 2004), commonly referred to as the “Blue Book” and can only be removed when development activities have been completed and the site fully stabilised.

(Reason: To protect the environment from the effects of sedimentation and erosion from development sites)

Sediment and Erosion Control Signage

E14. A durable sign must be erected during building works in a prominent location on site, warning of penalties should appropriate erosion and sedimentation control devices not be maintained. A sign of the type referred to in this condition is available from Council.

(Reason: To protect the environment from the effects of sedimentation and erosion from development sites)

Site Amenities and Facilities

E15. Where work involved in the erection and demolition of a building is being carried out, amenities which satisfy applicable occupational health and safety and construction safety regulations, including any WorkCover Authority requirements, must be provided and maintained at all times. The type of work place determines the type of amenities required.

Further information and details can be obtained from the Internet at www.workcover.nsw.gov.au

(Reason: To ensure the health and safety of the community and workers on the site)

Health and Safety

E16. All work undertaken must satisfy applicable occupational health and safety and construction safety regulations, including any WorkCover Authority requirements to prepare a health and safety plan. Site fencing must be installed sufficient to exclude the public from the site. Safety signs must be erected that warn the public to keep out of the site, and provide a contact telephone number for enquiries.

Further information and details regarding occupational health and safety requirements for construction sites can be obtained from the internet at www.workcover.nsw.gov.au

(Reason: To ensure the health and safety of the community and workers on the site)

Prohibition on Use of Pavements

E17. Building materials must not be placed on Council's footpaths, roadways, parks or grass verges, (unless a permit is obtained from Council beforehand). A suitable sign to this effect must be erected adjacent to the street alignment.

(Reason: To ensure public safety and amenity on public land)

Waste Disposal

E18. All records demonstrating the lawful disposal of waste must be retained and kept readily accessible for inspection by regulatory authorities such as North Sydney Council and the Environmental Protection Authority.

(Reason: To ensure the lawful disposal of construction and demolition waste)

Asbestos Removal

E19. All demolition works involving the removal and disposal of asbestos cement must only be undertaken by contractors who hold a current WorkCover Asbestos or "Demolition Licence" and a current WorkCover "Class 2 (Restricted) Asbestos Licence and removal must be carried out in accordance with National Occupational Health and Safety Commission.

(Reason: To ensure works are carried out in accordance with relevant WorkCover requirements)

F. Prescribed Conditions imposed under EP&A Act and Regulations and other relevant Legislation

National Construction Code

F1. All building work must be carried out in accordance with the provisions of the National Construction Code.

(Reason: Prescribed - Statutory)

Home Building Act

F2. 1) Building work that involves residential building work (within the meaning and exemptions provided in the Home Building Act 1989) for which the *Home Building Act 1989* requires there to be a contract of insurance under Part 6 of that Act must not be carried out unless the Principal Certifying Authority for the development to which the work relates has given North Sydney Council written notice of the contract of insurance being issued and of the following:

- a) in the case of work for which a principal contractor is required to be appointed:
 - i) the name and licence number of the principal contractor, and
 - ii) the name of the insurer by which the work is insured under Part 6 of that Act, or
 - (b) in the case of work to be done by an owner-builder:
 - (i) the name of the owner-builder, and
 - (ii) if the owner-builder is required to hold an owner-builder permit under that Act, the number of the owner-builder permit.
- 2) If arrangements for doing residential building work are changed while the work is in progress such that the information submitted to Council in accordance with this conditions is out of date, work must cease and no further work may be carried out unless the Principal Certifying Authority for the development to which the work relates (not being the Council), has given the Council written notice of the updated information.

Note: A certificate purporting to be issued by an approved insurer under Part 6 of the Home Building Act 1989 that states that a person is the holder of an insurance policy issued for the purposes of that Part is, for the purposes of this clause, sufficient evidence that the person has complied with the requirements of that Part.

(Reason: Prescribed - Statutory)

Appointment of a Principal Certifying Authority (PCA)

- F3. Building work, demolition or excavation in accordance with the development consent must not be commenced until the developer has appointed a Principal Certifying Authority for the building work in accordance with the provisions of the EP&A Act and its Regulations.

(Reason: Statutory; To ensure appropriate safeguarding measures are in place prior to the commencement of any building work, demolition or excavation)

Construction Certificate

F4. Building work, demolition or excavation in accordance with the development consent must not be commenced until a Construction Certificate for the relevant part of the building work has been issued in accordance with the provisions of the EP&A Act and its Regulations.

(Reason: Statutory; To ensure appropriate safeguarding measures are in place prior to the commencement of any building work, demolition or excavation)

Occupation Certificate

F5. A person must not commence occupation or use of the whole or any part of a new building (new building includes an altered portion of, or an extension to, an existing building) unless an Occupation Certificate has been issued in relation to the building or part. Only the Principal Certifying Authority appointed for the building work can issue an Occupation Certificate.

(Reason: Statutory)

Excavation/Demolition

- F6. 1) All excavations and backfilling associated with the erection or demolition of a building must be executed safely and in accordance with appropriate professional standards.
- 2) All excavations associated with the erection or demolition of a building must be properly guarded and protected to prevent them from being dangerous to life or property.
- 3) Demolition work must be undertaken in accordance with the provisions of AS2601- Demolition of Structures.

(Reason: To ensure that work is undertaken in a professional and responsible manner and protect adjoining property and persons from potential damage)

Site Sign

- F7. 1) A sign must be erected in a prominent position on the site
- a) stating that unauthorised entry to the work site is prohibited;
- b) showing the name of the principal contractor (or person in charge of the work site), and a telephone number at which that person may be contacted at any time for business purposes and outside working hours; and

- c) showing the name, address and telephone number of the Principal Certifying Authority for the work.
- 2) Any such sign must be maintained while to building work or demolition work is being carried out, but must be removed when the work has been completed.

(Reason: Prescribed - Statutory)

G. Prior to the Issue of an Occupation Certificate

Infrastructure Repair and Completion of Works

- G1. Prior to the issue of any Occupation Certificate any and all works relating to the development:
- a. in the road reserve must be fully completed; and
 - b. to repair and make good any damaged public infrastructure caused as a result of any works relating to the development (including damage caused by, but not limited to, delivery vehicles, waste collection, contractors, sub-contractors, concrete vehicles) must be fully repaired; to the satisfaction of Council Engineers at no cost to Council.

(Reason: Maintain quality of Public assets)

Certification- Civil Works

- G2. a) An appropriately qualified and practising Civil Engineer must certify to the Certifying Authority that the stormwater drainage system is constructed in accordance with this consent and the provisions of the applicable Australian Standard. A copy of the certificate must be submitted to Council (if it is not the Certifying Authority) upon completion of the development works and prior to the issue of an Occupation Certificate.
- b) An appropriately qualified and practicing Civil Engineer must certify to the Certifying Authority that the vehicular crossing and associated works and road works were constructed in accordance with this consent and any approval for works in the road reserve issued by the Council. A copy of the certificate must be submitted to Council (if it is not the Certifying Authority), upon completion of the development works and prior to the issue of an Occupation Certificate.

(Reason: Compliance with the Consent)

Damage to Adjoining Properties

G3. All precautions must be taken to prevent any damage likely to be sustained to adjoining properties. Adjoining owner property rights and the need for owner's permission must be observed at all times, including the entering onto land for the purpose of undertaking works.

(Reason: To ensure adjoining owner's property rights are protected)

Utility Services

G4. All utility services shall be adjusted, to the correct levels and/or location/s required by this consent, prior to issue of an occupation certificate. This shall be at no cost to Council.

(Reason: To ensure compliance with the terms of this consent)

Notification of New Address Developments

G5. Prior to any Occupation Certificate being issued, the person acting upon this consent must comply with the following: -

(a) Notify Australia Post of the address(es) as issued by Council and the location in plan form of any secondary, internal addresses, in relation to built public roads. Check Australia Post Website (www.auspost.com.au) to find your nearest Australia Post Delivery Facility.

(Reason: To ensure that Council records are accurate, and that house numbering complies with the requirements of Council's House Numbering Policy. Proper house numbering also assists emergency services in readily locating properties)

Asbestos Clearance Certificate

G6. For building works where asbestos based products have been removed or altered, an asbestos clearance certificate signed by an appropriately qualified person (being an Occupational Hygienist or Environmental Consultant) must be submitted to and approved by the Certifying Authority (and a copy forwarded to Council if it is not the Certifying Authority) for the building work prior to the issue of any Occupation Certificate, the asbestos clearance certificate must certify the following: -

- a) the building/ land is free of asbestos; or
- b) the building/ land has asbestos that is presently deemed safe.

The certificate must also be accompanied by tipping receipts, which detail that all asbestos waste has been disposed of at an approved asbestos waste disposal depot. If asbestos is retained on site the certificate must identify the type, location, use, condition and amount of such material.

Note: Further details of licensed asbestos waste disposal facilities can be obtained from www.epa.nsw.gov.au

(Reason: To ensure that building works involving asbestos based products are safe for occupation and will pose no health risks to occupants)

Sydney Water

G7. A Section 73 Compliance Certificate under the Sydney Water Act 1994 must be obtained.

The final Section 73 Certificate must be submitted to the Certifying Authority prior to release of any linen plan for subdivision or prior to occupation of the development, whichever is the earlier.

Notes:

Application must be made through an authorised Water Servicing Co-ordinator, for details see the Sydney Water web site www.sydneywater.com.au/customer/urban/index, or telephone 13 20 92.

Following application, a 'Notice of Requirements' will be forwarded detailing water and sewer extensions to be built and charges to be paid. Please make early contact with the Coordinator since building of water/sewer extensions can be time consuming and may impact on other services and building, driveway or landscape design.

(Reason: To ensure compliance with the statutory requirements of Sydney Water)

BASIX Completion Certificate

G8. In accordance with Clause 154C of the Environmental Planning and Assessment Regulation 2000, prior to issuing a final occupation certificate the Certifying Authority must apply to the Director-General for a BASIX completion receipt.

(Reason: To ensure compliance with the specified BASIX Certificate)

House Numbering (Dwellings)

G9. Prior to any Occupation Certificate being issued an application must be made to North Sydney Council for written confirmation, or allocation, of the street address(es) or apartment number(s) for the completed project in accordance with Council's Property Addressing Policy. These are the numbers that will be recorded in Council records and must be displayed at the property in accordance with the provisions of AS/NZS 4819:2011.

Note: If apartments are to be sold off the plan, the applicant must have written confirmation from Council of the address and apartment numbering if the apartment number is to be identified on the contract.

(Reason: To ensure that Council records are accurate, and that house numbering complies with the requirements of Council's House Numbering Policy. Proper house numbering also assists emergency services in readily locating properties.)

Landscaping

G10. The landscaping shown in the approved landscape plan numbered 1599.GD.01 (Rev. C) prepared by Greenland Design Landscape Architects, dated 5 February 2018 and received by Council on 19 February 2018, including treatment of car parking hardstands in accordance with the conditions of this Consent, must be completed prior to the issue of any Occupation Certificate

(Reason: To ensure compliance)

Damage to Adjoining Properties

G11. On completion of the development the subject of this consent and prior to the issue of the Occupation Certificate, a report is to be prepared by an appropriately qualified consultant and is to be provided to the Certifying Authority (and a copy to Council if it is not the Certifying Authority) certifying:

- a) whether any damage to adjoining properties has occurred as a result of the development;
- b) the nature and extent of any damage caused to the adjoining property as a result of the development;
- c) the nature and extent of works required to rectify any damage caused to the adjoining property as a result of the proposed development;
- d) the nature and extent of works carried out to rectify any damage caused to the adjoining property as a result of the development; and
- e) the nature and extent of any agreements entered into for rectification of any damage caused to the adjoining property as a result of the development.

The report and certification must reference the dilapidation survey and reports required to be provided to the Certifying Authority in accordance with this consent.

Where works required to rectify any damage caused to adjoining property as a result of the development identified in the report and certification have not been carried out, a satisfactory agreement for rectification of the damage is to be made with the affected person/s as soon as possible prior to the issue of an Occupation Certificate.

All costs incurred in achieving compliance with this condition shall be borne by the developer.

(Reason: To ensure adjoining owner's property rights are protected in so far as possible)

I. On-Going / Operational Conditions

Single Occupancy

II. Nothing in this consent authorises the use of each Dwelling 1 and Dwelling 2 other than for a single occupancy per dwelling.

(Reason: To ensure compliance with the terms of this consent)

J. Prior to the Issue of Any Subdivision Certificate (Land/ Torrens/ Stratum)

Registered Plans (Land/Torrens/Stratum)

J1. The applicant must submit to Council's documentary evidence that the subdivision has been registered and the lot(s) exists. The use of the premise must not commence until the documentary evidence has been submitted to and approved by Council.

(Reason: To ensure that the allotments of land are created prior to the commencement of the approved use.)

Subdivision Certificate

J2. A subdivision certificate that authorises the registration of a plan of subdivision at the NSW Land and Property Information Office must be obtained. The following must be submitted to Council with any application for a Subdivision Certificate:

- a) the original plans of subdivision and administration sheets plus two (2) copies of each, and any original 88B instrument to be endorsed, all **enclosed in a protective cardboard tube** (to prevent damage during transfer);
- b) 2 additional copies of both the plans and any 88B instrument for submission to Customer Services and records for electronic database scanning and copying;
- c) Application for Subdivision Certificate form duly completed with payment of fee current at lodgement;
- d) Written evidence that all applicable conditions of consent to be satisfied, prior to issue of the Subdivision Certificate, have been satisfied (including submission of all required certificates and the like); and

- e) All other information required by the *Environmental Planning and Assessment Act 1979* and *Environmental Planning and Assessment Regulation 2000*.

NOTES:

- 1) Council will check the consent conditions on the relevant subdivision consent. Failure to submit the required information will delay endorsement of the plan of subdivision, and may require payment of rechecking fees.
- 2) **Plans of subdivision and copies must not be folded.**
- 3) **Council will not accept bonds in lieu of completing subdivision works.**

(Reason: To ensure compliance with relevant legislative requirements and maintenance of up to date Council records)

Sydney Water Compliance Certificate

- J3. A section 73 Compliance Certificate under the Sydney Water Act 1994 must be obtained prior to the release of a subdivision certificate.

The Section 73 Certificate must be submitted to the certifying authority or North Sydney Council with the documentation to enable the issue of the Strata Certificate.

Notes:

Application must be made through an authorised Water Servicing Co-ordinator, for details see the Sydney Water web site www.sydneywater.com.au/customer/urban/index, or telephone 13 20 92.

Following application, a 'Notice of Requirements' will be forwarded detailing water and sewer extensions to be built and charges to be paid. Please make early contact with the Coordinator since building of water/sewer extensions can be time consuming and may impact on other services and building, driveway or landscape design.

(Reason: To ensure compliance with Sydney Water requirements)

Services within Lots

- J4. A report must be provided by a Registered Surveyor certifying that all services (including but not limited to stormwater drainage, gas, electricity, telephone cable) as constructed or to be constructed are/will be contained within each lot or within the necessary easements to accommodate such services. The report must be submitted to the Certifying Authority for approval prior to the issue of any Subdivision Certificate.

(Reason: To ensure adequate servicing of the development)

Easements, Rights-of-Way and Restrictions-as-to-User

- J5. All easements, rights-of-way, right- of-carriageway, and restrictions-as-to-user as indicated on the plans submitted with the application for the Subdivision Certificate must be registered on the title of the relevant lots.

(Reason: To ensure proper management of land)

Section 88B Instrument

- J6. A Section 88B Instrument and 1 copy are to be submitted with the application for a subdivision certificate. The final plan of subdivision and accompanying Section 88B Instrument are to provide for:

- a) Drainage easement within proposed Lot 2, 1 metre wide along the western boundary of Lot 2, benefitting proposed Lot 1.

The instrument creating the restrictions, easements and covenants under the provisions of Section 88B required by these conditions of consent must be lodged for registration with the plan of subdivision. North Sydney Council must be the prescribed authority in the Instrument whose consent is required to release, vary or modify the burdens/benefits

Proof of registration of the restrictions, easements and covenants under Section 88B must be provided to Council within 28 days of registration of the plan of subdivision.

(Reason: To create legal entitlements with the subdivision, as required)

Release of Subdivision Certificate

- J7. A Subdivision Certificate must not be issued until all conditions of this consent have been satisfied and the Final Occupation Certificate has been issued for the building.

(Reason: To ensure that the development is completed to an acceptable standard prior to registration)

Building and Unit Numbering

- J8. Prior to issue any Subdivision Certificate, the person acting upon this consent must apply to North Sydney Council and receive written confirmation of the allocated street address (house number) and unit numbers for the building. These are the property addresses that will be recorded in Council records and must be displayed at the property in accordance with the provisions of the applicable Australian Standard (AS/NZS 4819:2011).

To assist Council a draft proposal for numbering should be submitted for concurrence to Council, as these numbers will be used to maintain Council's property and mapping database.

(Reason: To ensure that Council records are accurate, and that building and unit numbering complies with the requirements of Council's Property Addressing Policy. Proper building and unit numbering also assists emergency services in readily locating properties)