

**Original signed by Lara Huckstepp on 20/8/2018**

**Date determined 20/8/2018**

**Date operates 20/8/2018**

**Date lapses 20/8/2023**

## **Development Consent No. 151/18**

### **Notice of Determination**

Section 4.18 of the Environmental Planning and Assessment Act 1979 (“the Act”)  
Clause 100 of the Environmental Planning and Assessment Regulation 2000 (“the Regulation”)

---

#### **Applicant’s Name**

Craig Wood, C/- MCK Architects

#### **Land to which this applies**

42 Carabella Street, Kirribilli  
Lot No. 100, DP 1154168

#### **Proposal**

Construction of a swimming pool, landscaping and new chimney.

#### **Determination of Development Application**

Subject to the provisions of Section 4.17 of the *Environmental Planning and Assessment Act, 1979*, approval has been granted subject to conditions in the notice of determination.

#### **Reason for approval**

The development application has been assessed against all applicable environmental planning instruments and was found to be generally satisfactory, including relating to the North Sydney LEP and North Sydney DCP 2013.

The development application will not result in any unreasonable adverse effect on the local built and natural environment and will not result in any unreasonable adverse social or economic impact.

The development application would promote the orderly and economic use and development of land and its approval is in the public interest.

Having regard to the provisions of Section 4.15 of the *EP & A Act, 1979*, the application is considered to be satisfactory and therefore, can be approved.

#### **Date from which this Consent operates**

20 August 2018

**How were community views taken into account in making the decision**

Adjoining properties and the Bradfield/Milsons Precinct were notified of the development application between 6-22 June 2018. A notice was placed in the Mosman Daily on 7 June 2018. No submissions were received.

**Period of Consent**

Subject to Section 4.20 of the Act, this consent becomes effective and operates from 20 August 2018. The consent lapses five years after the date of consent in accordance with Section 4.53 of the Act and cannot be extended. To enjoy the benefits of this consent, works must physically commence onsite by 20 August 2023.

**Review of determination and right of appeal**

Within 6 months after the date of determination, a review of this determination can be requested under Division 8.2 of the Act or an appeal to the Land and Environment Court made pursuant to the provisions of Section 8.7 of the Act. If a review is contemplated, it should be lodged within two months of the date of this determination to enable the six month period, which includes Council's review to be met.

**Plans endorsed by the consent authority**

No.	Revision	Title	Date	Prepared	Received
DA00	M	Cover Sheet	May 2018	MCK Architects	24 May 2018
DA01	M	Site Analysis Plan	May 2018	MCK Architects	24 May 2018
DA02	M	Site Plan	May 2018	MCK Architects	24 May 2018
DA10	M	Ground Floor Plan	May 2018	MCK Architects	24 May 2018
DA11	M	Roof plan	May 2018	MCK Architects	24 May 2018
DA12	M	West Elevation	May 2018	MCK Architects	24 May 2018
DA13	M	South Elevation	May 2018	MCK Architects	24 May 2018

**Endorsed for and on behalf of North Sydney Council**

LARA HUCKSTEPP  
EXECUTIVE PLANNER

20 August 2018  
Date of Endorsement

**(i) Conditions**

Consent is granted subject to the following conditions imposed pursuant to Section 4.16 of the Environmental Planning & Assessment Act 1979 (“the *Act*”) and the provisions of the Environmental Planning & Assessment Regulation 2000 (“the *Regulation*”) such conditions being reasonable and relevant to the development as assessed pursuant to Section 4.15 of the Act.

**(ii) Definitions**

Unless specified otherwise, words have the same meaning as defined by the *Act*, the *Regulation* and the *Interpretation Act 1987* as in force at the date of consent.

***Applicant*** means the applicant for this consent.

***Approved Plans*** means the plans endorsed by Council referenced by this consent as amended by conditions of this consent.

***AS*** or ***AS/NZS*** means Australian Standard® or Australian/New Zealand Standard®, respectively, published by Standards Australia International Limited.

***NCC*** means the National Construction Code as published by the Australian Building Codes Board as in force at the date of issue of any *Construction Certificate*.

***Council*** means North Sydney Council.

***Court*** means the Land and Environment Court.

***Local Native Plants*** means species of native plant endemic to North Sydney LGA.

***Stormwater Drainage System*** means all works, facilities and documentation relating to:

- The collection of stormwater,
- The retention of stormwater,
- The reuse of stormwater,
- The detention of stormwater,
- The controlled release of stormwater; and
- Connections to easements and public stormwater systems.

***Owner*** means the owner of the *site* and successors in title to the *site*.

***Owner Builder*** has the same meaning as in the *Home Building Act 1989*.

***PCA*** means the *Principal Certifying Authority* under the *Act*.

***Principal Contractor*** for building work means the person responsible for the overall coordination and control of the carrying out of the building work.

Note: If any residential building work is involved, the principal contractor must be the holder of a contractor licence under the *Home Building Act 1989*.

*Professional Engineer* has the same meaning as in the *NCC*.

*Public Place* has the same meaning as in the *Local Government Act 1993*.

*Road* has the same meaning as in the *Roads Act 1993*.

*SEE* means the final version of the Statement of Environmental Effects lodged by the *Applicant*.

*Site* means the land being developed subject to this consent.

*NSLEP 2013* means *North Sydney Local Environmental Plan 2013*

*NSDCP 2013* means *North Sydney Development Control Plan 2013*

*Work* for the purposes of this consent means:

- the use of land in connection with development,
- the subdivision of land,
- the erection of a building,
- the carrying out of any work,
- the use of any site crane, machine, article, material, or thing,
- the storage of any waste, materials, site crane, machine, article, material, or thing,
- the demolition of a building,
- the piling, piercing, cutting, boring, drilling, rock breaking, rock sawing or excavation of land,
- the delivery to or removal from the *site* of any machine, article, material, or thing, or
- the occupation of the *site* by any person unless authorised by an *occupation certificate*.

Note: **Interpretation of Conditions** – Where there is any need to obtain an interpretation of the intent of any condition this must be done in writing to Council and confirmed in writing by Council.

(iii) The general steps after obtaining development consent from Council which need to be followed is provided below: -

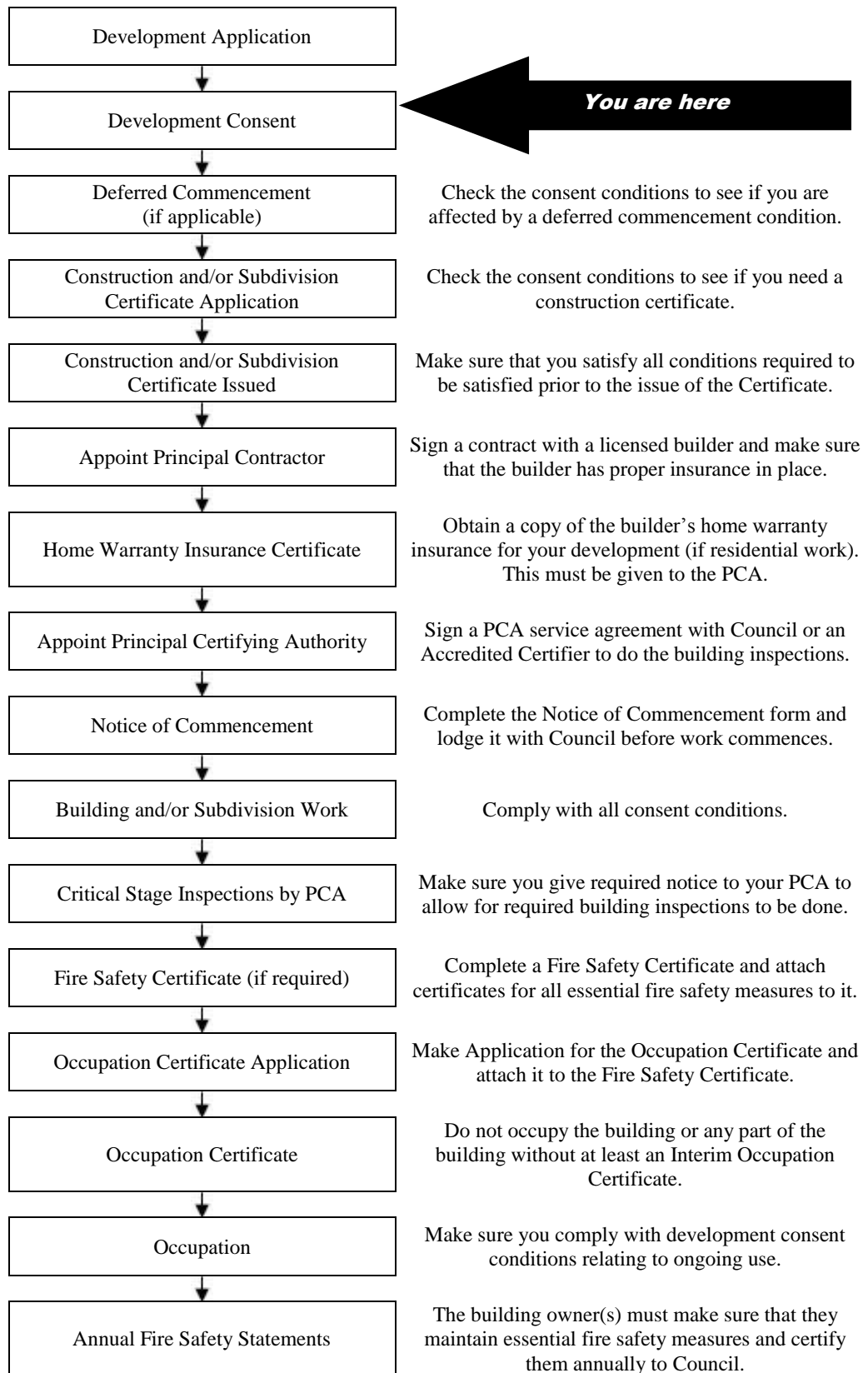

**Note:** This guide is provided in good faith to assist applicants to understand the broad process. Not every statutory step may apply or has been covered given that each situation may vary in individual circumstances.

**INDEX OF CONDITIONS**

	<b>Page No.</b>
<b>A. <i>Conditions that Identify Approved Plans</i></b>	
A1. Development in Accordance with Plans/documentation	8
A2. Plans on Site	8
A3. No Demolition of Extra Fabric	8
<b>C. <i>Prior to the Issue of a Construction Certificate (and ongoing, where indicated)</i></b>	
C1. Modification of Development Consent No. 53/12	9
C2. Dilapidation Report Damage to Public Infrastructure	9
C3. Dilapidation Report Private Property (Excavation)	10
C4. Dilapidation Survey Private Property (Neighbouring Buildings)	10
C5. Structural Adequacy of Adjoining Properties – Excavation Works	11
C6. Structural Adequacy of Existing Building	11
C7. Geotechnical Report	11
C8. Sediment Control	12
C9. Waste Management Plan	13
C10. Colours, Finishes and Materials (Heritage Items)	13
C11. Stormwater Disposal	14
C12. Bond for Damage and Completion of Infrastructure Works – Stormwater, Kerb and Gutter, Footpaths, Vehicular Crossing and Road Pavement	14
C13. Chimney/Flue Discharge Location	15
C14. Asbestos Material Survey	15
C15. Swimming Pool Pumps on Residential Premises	16
C16. Pool Access	17
C17. Swimming Pool Water to Sewer	17
C18. Pool Filter	17
C19. Security Deposit/ Guarantee Schedule	18
C20. BASIX Certificate	18
<b>D. <i>Prior to the Commencement of any Works (and continuing where indicated)</i></b>	
D1. Public Liability Insurance – Works on Public Land	18
D2. Sydney Water Approvals	19
D3. Asbestos Material Survey	19
D4. Commencement of Works Notice	20
<b>E. <i>During Demolition and Building Work</i></b>	
E1. Cigarette Butt Receptacle	20
E2. Re-use of Sandstone	20
E3. Parking Restrictions	20
E4. Road Reserve Safety	21
E5. Temporary Disposal of Stormwater Runoff	21
E6. Geotechnical Stability during Works	21
E7. Removal of Extra Fabric	22
E8. Dust Emission and Air Quality	22
E9. Noise and Vibration	22

---

E10.	Developer's Cost of Work on Council Property	23
E11.	Special Permits	23
E12.	Construction Hours	24
E13.	Installation and Maintenance of Sediment Control	25
E14.	Sediment and Erosion Control Signage	25
E15.	Site Amenities and Facilities	25
E16.	Health and Safety	26
E17.	Archaeological Discovery During Works	26
E18.	Prohibition on Use of Pavements	26
E19.	Plant & Equipment Kept Within Site	26
E20.	Waste Disposal	27
E21.	Asbestos Removal	27
<b>F.</b>	<b><i>Prescribed Conditions imposed under EP&amp;A Act and Regulations and other relevant Legislation</i></b>	
F1.	National Construction Code	27
F2.	Home Building Act	27
F3.	Appointment of a Principal Certifying Authority (PCA)	28
F4.	Construction Certificate	28
F5.	Occupation Certificate	29
F6.	Critical Stage Inspections	29
F7.	Commencement of Works	29
F8.	Excavation/Demolition	29
F9.	Protection of Public Places	30
F10.	Site Sign	30
<b>G.</b>	<b><i>Prior to the Issue of an Occupation Certificate</i></b>	
G1.	Infrastructure Repair and Completion of Works	31
G2.	Pool Access	31
G3.	Pool Safety Requirements	31
G4.	Damage to Adjoining Properties	32
G5.	Asbestos Clearance Certificate	32
G6.	Disposal Information	32
G7.	BASIX Completion Certificate	33
G8.	Damage to Adjoining Properties	33
<b>I.</b>	<b><i>On-Going / Operational Conditions</i></b>	
I1.	Pool Filter	34
I2.	Swimming Pool Cover	34

**A. Conditions that Identify Approved Plans**

**Development in Accordance with Plans/documentation**

- A1. The development must be carried out in accordance with the following drawings and documentation and endorsed with Council's approval stamp, except where amended by the following conditions of this consent.

No.	Revision	Title	Date	Drawn By	Received
DA00	M	Cover Sheet	May 2018	MCK Architects	24 May 2018
DA01	M	Site Analysis Plan	May 2018	MCK Architects	24 May 2018
DA02	M	Site Plan	May 2018	MCK Architects	24 May 2018
DA10	M	Ground Floor Plan	May 2018	MCK Architects	24 May 2018
DA11	M	Roof Plan	May 2018	MCK Architects	24 May 2018
DA12	M	West Elevation	May 2018	MCK Architects	24 May 2018
DA13	M	South Elevation	May 2018	MCK Architects	24 May 2018

(Reason: To ensure that the form of the development undertaken is in accordance with the determination of Council, Public Information)

**Plans on Site**

- A2. A copy of all stamped approved plans, specifications and documents (including the plans, specifications and documents submitted and approved with the Construction Certificate) must be kept on site at all times so as to be readily available for perusal by any officer of Council or the Principal Certifying Authority.

All documents kept on site in accordance with this condition must be provided to any officer of the Council or the certifying authority upon their request.

(Reason: To ensure that the form of the development undertaken is in accordance with the determination of Council, Public Information and to ensure ongoing compliance)

**No Demolition of Extra Fabric**

- A3. Alterations to, and demolition of the existing building shall be limited to that documented on the approved plans.

(Reason: To ensure compliance with the approved development)



**C. *Prior to the Issue of a Construction Certificate (and ongoing, where indicated).***

**Modification of Development Consent No 53/12**

- C1. Prior to the issue of any Construction Certificate, Development Application **DA53/12** shall be modified in accordance with the provisions of Section 4.17(1)(b) of the *Environmental Planning and Assessment Act 1979* to the extent of the inconsistency with the location of the swimming pool approved under the subject Development Application DA151/18.

The Notice of modification of Development Consent shall be undertaken in accordance with Section 97 of the *Environmental Planning and Assessment Regulation 2000 and as amended*.

The Certifying Authority must ensure that the building plans and specifications submitted, referenced on and accompanying the issued Construction Certificate, fully satisfy the requirements of this condition.

(Reason: To ensure the orderly development of land)

**Dilapidation Report Damage to Public Infrastructure**

- C2. A dilapidation survey and report (including photographic record) must be prepared by a suitably qualified consultant which details the pre-developed condition of the existing public infrastructure in the vicinity of the development site. Particular attention must be paid to accurately recording any pre-developed damaged areas so that Council is fully informed when assessing any damage to public infrastructure caused as a result of the development. A copy of the dilapidation survey and report is to be submitted to the Certifying Authority for approval prior to the issue of any Construction Certificate.

The developer may be held liable for all damage to public infrastructure in the vicinity of the site, where such damage is not accurately recorded and demonstrated as pre-existing under the requirements of this condition.

The developer shall bear the cost of carrying out works to restore all public infrastructure damaged as a result of the carrying out of the development, and no occupation of the development shall occur until damage caused as a result of the carrying out of the development is rectified.

A copy of the dilapidation survey and report must be lodged with North Sydney Council by the Certifying Authority with submission of the Construction Certificate documentation.

(Reason: To record the condition of public infrastructure prior to the commencement of construction)

**Dilapidation Report Private Property (Excavation)**

- C3. A full dilapidation survey and report on the visible and structural condition of all neighbouring structures within the 'zone of influence' of the required excavations must be submitted to the Certifying Authority for approval prior to the issue of any Construction Certificate. The zone of influence is to be defined as the horizontal distance from the edge of the excavation face to twice the excavation depth.

The dilapidation report and survey is to be prepared by a consulting structural/geotechnical engineer agreed to by both the applicant and the owner of any affected adjoining property.

All costs incurred in achieving compliance with this condition shall be borne by the person entitled to act on this Consent.

In the event that access for undertaking the dilapidation survey is denied by an adjoining owner, the applicant **MUST DEMONSTRATE**, in writing, to the satisfaction of Council that all reasonable steps have been taken to obtain access and advise the affected property owner of the reason for the survey and that these steps have failed. Written concurrence must be obtained from Council in such circumstances.

Note: This documentation is for record keeping purposes only, and may be used by the developer or affected property owner to assist in any action required to resolve any dispute over damage to adjoining properties arising from the works. It is in the applicant's and adjoining owner's interest for it to be as full and detailed as possible.

(Reason: To record the condition of property/ies prior to the commencement of construction)

**Dilapidation Survey Private Property (Neighbouring Buildings)**

- C4. A photographic survey and dilapidation report of adjoining properties No's. 40 and 44 Carabella Street, Kirribilli detailing the physical condition of those properties, both internally and externally, including, but not limited to, such items as walls, ceilings, roof, structural members and other similar items, **SHALL BE** submitted to the Certifying Authority for approval prior to the issue of any Construction Certificate. The survey and report is to be prepared by an appropriately qualified person agreed to by both the applicant and the owner of the adjoining property. A copy of the report is to be provided to Council, if Council is not the Certifying Authority, prior to the issue of any Construction Certificate.

All costs incurred in achieving compliance with this condition shall be borne by the person entitled to act on this Consent.

In the event that access for undertaking the photographic survey and dilapidation report is denied by an adjoining owner, the applicant **MUST DEMONSTRATE**, in writing, to the satisfaction of Council that all reasonable steps have been taken to obtain access and advise the affected property owner of the reason for the survey and that these steps have failed. Written concurrence must be obtained from Council in such circumstances.

Note: This documentation is for record keeping purposes only, and may be used by an applicant or affected property owner to assist in any action required to resolve any dispute over damage to adjoining properties arising from the works. It is in the applicant's and adjoining owner's interest for it to be as full and detailed as possible.

(Reason: Proper management of records)

### **Structural Adequacy of Adjoining Properties – Excavation Works**

C5. A report prepared by an appropriately qualified and practising structural engineer detailing the structural adequacy of adjoining properties No's. 40 and 44 Carabella Street, Kirribilli, which certifies their ability to withstand the proposed excavation and outlines any measures required to be implemented to ensure that no damage will occur to adjoining properties during the course of the works, must be submitted to the Certifying Authority for approval prior to the issue of any Construction Certificate. The measures outlined in the certified report must be complied with at all times.

(Reason: To ensure the protection and structural integrity of adjoining properties in close proximity during excavation works)

### **Structural Adequacy of Existing Building**

C6. A report prepared by an appropriately qualified and practising structural engineer, certifying the structural adequacy of the property and its ability to withstand the proposed additional, or altered structural loads during all stages of construction shall be submitted to the Certifying Authority for approval prior to issue of any Construction Certificate. The certified report must also include all details of the methodology to be employed in construction phases to achieve the above requirements. The methodology in the certified report must be complied with at all times.

(Reason: To ensure the structural integrity of the building is maintained)

### **Geotechnical Report**

C7. A report prepared by an appropriately qualified Geotechnical Engineer certifying that the existing rock formations and substrate on the site is capable of:

a) withstanding the proposed loads to be imposed;

- b) withstanding the extent of the proposed excavation, including any recommendations for shoring works that may be required to ensure the stability of the excavation;
- c) providing protection and support of adjoining properties; and
- d) the provision of appropriate subsoil drainage during and upon completion of construction works

must be submitted for approval by the Certifying Authority prior to the issue of any Construction Certificate.

Recommendations made in the certified report must be complied with at all times.

Building plans and specifications submitted for approval with any construction certificate application must comply with (a), (b), (c) and (d) above and the certified report, including any recommendations made in the said certified report.

The Certifying Authority must ensure that the building plans and specifications submitted, referenced on and accompanying the issued Construction Certificate, fully satisfy the requirements of this condition.

(Reason: To ensure the structural integrity of the subject site and adjoining sites during the excavation process)

### **Sediment Control**

C8. Where construction or excavation activity requires the disturbance of the soil surface or existing vegetation, erosion and sediment control techniques, as a minimum, are to be in accordance with the publication Managing Urban Stormwater: Soils & Construction (4th edition, Landcom, 2004) commonly referred to as the “Blue Book” or a suitable and effective alternative method.

A Sediment Control Plan must be prepared and submitted to the Certifying Authority for approval prior to the issue of any Construction Certificate and prior to any works commencing. The Sediment Control Plan must be consistent with the Blue Book and disclose:

- a) All details of drainage to protect and drain the site during the construction processes;
- b) All sediment control devices, barriers and the like;
- c) Sedimentation tanks, ponds or the like;
- d) Covering materials and methods; and
- e) A schedule and programme of the sequence of the sediment and erosion control works or devices to be installed and maintained.
- f) Methods for the temporary and controlled disposal of stormwater during construction.

All works must be undertaken in accordance with the approved Sediment Control plan.

The Certifying Authority must ensure that the building plans and specifications submitted, referenced on and accompanying the issued Construction Certificate, fully satisfy the requirements of this condition.

(Reason: To protect the environment from the effects of sedimentation and erosion from development sites)

### **Waste Management Plan**

C9. A Waste Management Plan is to be submitted for approval by the Certifying Authority prior to the issue of any Construction Certificate. The plan must include, but not be limited to:

- a) The estimated volume of waste and method of disposal for the construction and operation phases of the development;
- b) The design of the on-site waste storage and recycling area; and
- c) Administrative arrangements for waste and recycling management during the construction process.

The approved Waste Management Plan must be complied with at all times in the carrying out of the development.

(Reason: To encourage the minimisation of waste and recycling of building waste)

### **Colours, Finishes and Materials (Heritage Items)**

C10. A traditional palette of finishes, materials and colour schemes must be selected for the new building works appropriate to the architectural style of the original building and submitted to the Certifying Authority for approval prior to the issue of any Construction Certificate. The Certifying Authority must ensure that the building plans and specifications submitted fully satisfy the requirements of this condition prior to the release of the Construction Certificate.

(Reason: To ensure that exterior colours, finishes and materials are sympathetic to the significance of the heritage item.)

### **Stormwater Disposal**

C11. Stormwater runoff generated by the approved development must be conveyed by gravity to the existing site stormwater drainage disposal system. A licensed tradesman shall install plumbing components to achieve this requirement in accordance with the BCA and current plumbing standards and guidelines. Plans and specifications which comply with this condition must be submitted to the Certifying Authority for approval prior to the issue of any Construction Certificate. The Certifying Authority must ensure that the building plans and specifications submitted, referenced on and accompanying the issued Construction Certificate, fully satisfy the requirements of this condition.

(Reason: To ensure appropriate provision for disposal and stormwater management arising from the development)

### **Bond for Damage and Completion of Infrastructure Works – Stormwater, Kerb and Gutter, Footpaths, Vehicular Crossing and Road Pavement**

C12. Prior to the issue of any Construction Certificate, security deposit or bank guarantee must be provided to Council to the sum of \$1,500.00 to be held by Council for the payment of cost for any/all of the following:

- a) making good any damage caused to any property of the Council as a consequence of the doing of anything to which this consent relates,
- b) completing any public work (such as road work, kerbing and guttering, footway construction, stormwater drainage and [environmental controls](#)) required in connection with this consent
- c) remedying any defects in any such public work that arise within 6 months after the work is completed.

The security required by this condition and in the schedule contained later in these conditions must be provided by way of a deposit with the Council; or other such guarantee that is satisfactory to Council (such as a bank guarantee). Any guarantee provided as security must name North Sydney Council as the nominated beneficiary and must not be subject to an expiry date.

The security will be refundable following the expiration of 6 months from the issue of any final Occupation Certificate or completion of public work required to be completed (whichever is the latest) but only upon inspection and release by Council's Engineers.

Council shall have full authority to make use of the bond for such restoration works as deemed necessary by Council in circumstances including the following: -

- where the damage constitutes a hazard in which case Council may make use of the security immediately;

- the applicant has not repaired or commenced repairing damage within 48 hours of the issue by Council in writing of instructions to undertake such repairs or works;
- works in the public road associated with the development are to an unacceptable quality; and
- the Certifying Authority must ensure that security is provided to North Sydney Council prior to issue of any Construction Certificate.

(Reason: To ensure appropriate security for works on public land and an appropriate quality for new public infrastructure)

### **Chimney/Flue Discharge Location**

- C13. The height of the chimney/flue must be in accordance with the requirements of the Building Code of Australia, and any relevant Australian Standard applicable to the type and nature of heating appliance installed  
Plans and specifications which comply with this condition must be submitted to the Certifying Authority for approval prior to the issue of any Construction Certificate.

The Certifying Authority must ensure that the building plans and specifications submitted, referenced on and accompanying the issued Construction Certificate, fully satisfy the requirements of this condition.

Note: If the design of the chimney/flue approved by this consent needs to be altered to achieve compliance with this requirement, an application to modify this development consent may be required, depending on the nature of the changes required.

(Reason: To ensure compliance with appropriate environmental standards and protect residential amenity arising from chimney and flue installations)

### **Asbestos Material Survey**

- C14. A report must be prepared by a suitably qualified person in relation to the existing building fabric to be demolished and/or disturbed identifying the presence or otherwise of asbestos contamination and, if asbestos contamination is present, making recommendations as to the work required to safely address the contamination.

Any demolition works or other works identified in the report as having to be carried out must be carried out in accordance with the recommendations of the report and the following:

- a) the removal of asbestos must be undertaken by a WorkCover licensed contractor;
- b) all removal must be in strict accordance with the requirements of the WorkCover Authority in relation to the removal, handling and disposal of material containing asbestos and any Work Safe Australia requirements.

- c) during the removal of any asbestos a sign stating “DANGER ASBESTOS REMOVAL IN PROGRESS” must be erected in a visible position at the boundary of the site; and
- d) Waste disposal receipts must be provided to the Certifying Authority as proof of correct disposal of asbestos laden waste.

The report must be submitted to the Certifying Authority for approval prior to the issue of any Construction Certificate. The Certifying Authority must ensure that the report, and other plans, referenced on and accompanying the issued Construction Certificate, fully satisfy the requirements of this condition.

(Reason: To ensure the long term health of workers on site and occupants of the building is not put at risk unnecessarily)

### **Swimming Pool Pumps on Residential Premises**

C15. The Certifying Authority must be satisfied that the swimming pool pump to be installed on the premises must not:

- a) emit a noise that is audible within a habitable room in any affected residence (regardless of whether any door or window to that room is open);
  - (i) before 8.00am and after 8.00pm on any Sunday or Public Holiday;  
or
  - (ii) before 7.00am or after 8.00pm on any other day
- (b) cause an LAeq(15min) which exceeds the RBL background noise level by more than 5dB when measured at the boundary of any affected residence. The modifying factor adjustments in Section 4 of the EPA Industrial Noise Policy shall be applied.

“affected residence” includes residential premises (including any lot in the strata scheme or another strata scheme), premises for short-term accommodation and hospitals.

“boundary” includes any window or elevated window of an affected residence.

Terms in this condition have the same meaning as in the Noise Guide for Local Government and the Industrial Noise Policy published by the NSW Environment Protection Authority.

Details demonstrating compliance with the requirements of this condition must be submitted to the Certifying Authority prior to the issue of the Construction Certificate.

(Reason: To maintain residential amenity)



### **Pool Access**

C16. Access to the pool must be restricted by a child resistant barrier in accordance with the regulations prescribed in the Swimming Pools Act 1992, and the barrier is to conform to the requirements of the applicable Australian Standard. Plans and specifications complying with this condition must be submitted to the Certifying Authority for approval prior to the issue of any Construction Certificate. The Certifying Authority must ensure that the building plans and specifications submitted, referenced on and accompanying the issued Construction Certificate, fully satisfy the requirements of this condition.

(Reason: To ensure the safety of children and make applicant aware of the need to comply with applicable pool fencing legislation)

### **Swimming Pool Water to Sewer**

C17. The swimming pool, including overflow water, must be drained to the sewer. The consent of Sydney Water to dispose of wastewater must be obtained prior to the issue of any Construction Certificate. Plans and specifications complying with this condition and any conditions/ requirements of Sydney Water must be submitted to the Certifying Authority for approval prior to the issue of any Construction Certificate. The Certifying Authority must ensure that the building plans and specifications submitted, referenced on and accompanying the issued Construction Certificate, fully comply with this condition and any conditions/ requirements imposed by Sydney Water.

(Reason: Water from a swimming pool is classified as wastewater and cannot be legally disposed of into the stormwater system)

### **Pool Filter**

C18. The pool filtering equipment must be encased by a soundproof cover and must be located six (6) metres from any habitable room in a dwelling on a neighbouring property. Plans and specifications complying with this condition must be submitted to the Certifying Authority for approval prior to the issue of any Construction Certificate. The Certifying Authority must ensure that the building plans and specifications submitted, referenced on and accompanying the issued Construction Certificate, fully satisfy the requirements of this condition.

(Reason: To ensure noise generated by equipment does not result in offensive noise)

**Security Deposit/ Guarantee Schedule**

C19. All fees and security deposits/ guarantees in accordance with the schedule below must be provided to Council prior to the issue of any Construction Certificate:

<b>Security deposit/ guarantee</b>	<b>Amount (\$)</b>
Footpath Damage Bond	\$1,500.00
<b>TOTAL BONDS</b>	<b>\$1,500.00</b>

(Reason: Compliance with the development consent)

**BASIX Certificate**

C20. Under clause 97A(3) of the Environmental Planning & Assessment Regulation 2000, it is a condition of this development consent that all the commitments listed in BASIX Certificate No. (*insert no.*) for the development are fulfilled. Plans and specifications complying with this condition must be submitted to the Certifying Authority for approval prior to the issue of any Construction Certificate. The Certifying Authority must ensure that the building plans and specifications submitted, referenced on and accompanying the issued Construction Certificate, fully satisfy the requirements of this condition.

(Reason: To ensure the proposed development will meet the Government's requirements for sustainability and statutory requirements)

***D. Prior to the Commencement of any Works (and continuing where indicated)***

**Public Liability Insurance – Works on Public Land**

D1. Any person or contractor undertaking works on public land must take out Public Risk Insurance with a minimum cover of \$20 million in relation to the occupation of public land and the undertaking of approved works within Council's road reserve or public land, as approved by this consent. The Policy is to note, and provide protection/full indemnification for North Sydney Council, as an interested party. A copy of the Policy must be submitted to Council prior to commencement of any works. The Policy must be valid for the entire period that the works are being undertaken.

(Note: Applications for hoarding permits, vehicular crossings etc will require evidence of insurance upon lodgement of the application.)

(Reason: To ensure the community is protected from the cost of any claim for damages arising from works on public land)

### **Sydney Water Approvals**

- D2. Prior to the commencement of any works, the approved plans must be submitted to Sydney Water to determine whether the development application will affect Sydney Water's sewer and water mains, stormwater drains and/or easements, and if further requirements need to be met. The Certifying Authority must ensure that Sydney Water has appropriately stamped the plans before the commencement of building works.

*Notes:*

- *Sydney Water Building Plan Approvals can be obtained from the Sydney Water Tap in™ online service. Building plans must be submitted to the Tap in™ to determine whether the development will affect any Sydney Water sewer or water main, stormwater drains and/or easement, and if further requirements need to be met. For further information visit <http://www.sydneywater.com.au/tapin/index.htm> or call 13 000 TAP IN (1300 082 746) for further information.*

(Reason: To ensure compliance with Sydney Water requirements)

### **Asbestos Material Survey**

- D3. Prior to the commencement of any works, a report must be prepared by a suitably qualified person in relation to the existing building fabric to be demolished and/or disturbed identifying the presence or otherwise of asbestos contamination and, if asbestos contamination is present, making recommendations as to the work required to safely address the contamination.

Any demolition works or other works identified in the report as having to be carried out must be carried out in accordance with the recommendations of the report and the following:

- a) the removal of asbestos must be undertaken by a WorkCover licensed contractor;
- b) all removal must be in strict accordance with the requirements of the WorkCover Authority in relation to the removal, handling and disposal of material containing asbestos and any Work Safe Australia requirements.
- c) during the removal of any asbestos a sign stating "DANGER ASBESTOS REMOVAL IN PROGRESS" must be erected in a visible position at the boundary of the site; and
- d) Waste disposal receipts must be provided to the Certifying Authority as proof of correct disposal of asbestos laden waste.

The report must be submitted to the Certifying Authority for approval prior to the issue of any Construction Certificate. The Certifying Authority must ensure that the report, and other plans, referenced on and accompanying the issued Construction Certificate, fully satisfy the requirements of this condition.

(Reason: To ensure the long term health of workers on site and occupants of the building is not put at risk unnecessarily)

### **Commencement of Works Notice**

- D4. Building work, demolition or excavation in accordance with this development consent must not be commenced until the developer has given at least 2 days notice to North Sydney Council of the person's intention to commence building work, demolition or excavation in accordance with this development consent.

(Reason: To ensure appropriate safeguarding measures are in place prior to the commencement of any building work, demolition or excavation)

### ***E. During Demolition and Building Work***

#### **Cigarette Butt Receptacle**

- E1. A cigarette butt receptacle is to be provided on the site for the duration of excavation/demolition/construction process, for convenient use of site workers.

(Reason: To ensure adequate provision is made for builders' waste)

#### **Re-use of Sandstone**

- E2. Sandstone blocks (if any) removed from the site are to be either stored for re-use on site or offered to Council in the first instance.

Note: The provisions of the Heritage Act may also apply to altering any sandstone elements on any site)

(Reason: To allow for preservation of cultural resources within the North Sydney Council area)

#### **Parking Restrictions**

- E3. Existing public parking provisions in the vicinity of the site must be maintained at all times during works. The placement of any barriers, traffic cones, obstructions or other device in the road shoulder or kerbside lane is prohibited without the prior written consent of Council. Changes to existing public parking facilities/restrictions must be approved by the North Sydney Local Traffic Committee. The Developer will be held responsible for any breaches of this condition, and will incur any fines associated with enforcement by Council regulatory officers.

(Reason: To ensure that existing kerbside parking provisions are not compromised during works)

### **Road Reserve Safety**

- E4. All public footways and roadways fronting and adjacent to the site must be maintained in a safe condition at all times during the course of the development works, with no obstructions caused to the said footways and roadways. Construction materials and plant must not be stored in the road reserve without approval of Council. A safe pedestrian circulation route and a pavement/route free of trip hazards must be maintained at all times on or adjacent to any public access ways fronting the construction site.

Where public infrastructure is damaged, repair works must be carried out in when and as directed by Council officers (at full Developer cost). Where pedestrian circulation is diverted on to the roadway or verge areas, clear directional signage and protective barricades must be installed in accordance with AS1742-3 (1996) "Traffic Control Devices for Work on Roads". **If pedestrian circulation is not satisfactorily maintained across the site frontage, and action is not taken promptly to rectify the defects, Council may undertake proceedings to stop work.**

(Reason: Public Safety)

### **Temporary Disposal of Stormwater Runoff**

- E5. During construction, stormwater runoff must be disposed in a controlled manner that is compatible with the erosion and sediment controls on the site. Immediately upon completion of any impervious areas on the site (including roofs, driveways, paving) and where the final drainage system is incomplete, the necessary temporary drainage systems must be installed to reasonably manage and control runoff as far as the approved point of stormwater discharge. Such ongoing measures must be to the satisfaction of the Certifying Authority.

(Reason: Stormwater control during construction)

### **Geotechnical Stability during Works**

- E6. A contractor with specialist excavation experience must undertake the excavations for the development and a suitably qualified and consulting geotechnical engineer must oversee the excavation procedure.

Geotechnical aspects of the development work, namely appropriate excavation method and vibration control, support and retention of excavated faces, and hydrogeological considerations must be undertaken in accordance with the recommendations of the Geotechnical Report required in Condition C7 and all subsequent geotechnical inspections carried out during the excavation and construction phase.

Approval must be obtained from all affected property owners, including North Sydney Council where rock anchors (both temporary and permanent) are proposed below adjacent private or public property.

(Reason: Ensure appropriate professional are engaged at appropriate stages during construction)

### **Removal of Extra Fabric**

E7. Should any portion of the existing building, trees, or curtilage of the site which is indicated on the approved plans to be retained be damaged for whatever reason, all the works in the area of the damaged portion are to cease and written notification of the damage is to be given to Council forthwith. No work is to resume until the written approval of Council to do so is obtained. Failure to comply with the provisions of this condition may result in the Council taking further action including legal proceedings if necessary.

(Reason: To ensure compliance with the terms of this development consent)

### **Dust Emission and Air Quality**

E8. The following must be complied with at all times:

- (a) Materials must not be burnt on the site.
- (b) Vehicles entering and leaving the site with soil or fill material must be covered.
- (c) Dust suppression measures must be carried out to minimise wind-borne emissions in accordance with the NSW Department of Housing's 1998 guidelines - Managing Urban Stormwater: Soils and Construction.
- (d) Odour suppression measures must also be carried out where appropriate so as to prevent nuisance occurring at adjoining properties.

(Reason: To ensure residential amenity is maintained in the immediate vicinity)

### **Noise and Vibration**

E9. The works must be undertaken in accordance with the "Interim Construction Noise Guideline" published by the NSW Environment Protection Authority, to ensure excessive levels of noise and vibration do not occur so as to minimise adverse effects experienced on any adjoining land.

(Reason: To ensure residential amenity is maintained in the immediate vicinity)

### **Developer's Cost of Work on Council Property**

E10. The developer must bear the cost of all works associated with the development that occurs on Council's property, including the restoration of damaged areas.

(Reason: To ensure the proper management of public land and funds)

### **Special Permits**

E11. Unless otherwise specifically approved in writing by Council, all works, processes, storage of materials, loading and unloading associated with the development must occur entirely on the property.

The developer, owner or builder may apply for specific permits available from Council's Customer Service Centre for the undermentioned activities on Council's property. In the event that a permit is granted by Council for the carrying out of works, processes, storage of materials, loading and unloading associated with the development on Council's property, the development must be carried out in accordance with the requirements of the permit. A minimum of forty-eight (48) hours notice is required for any permit: -

1) **On-street mobile plant**

Eg. cranes, concrete pumps, cherry-pickers, etc. - restrictions apply to the hours of operation, the area of operation, etc. Separate permits are required for each occasion and each piece of equipment. It is the developer's, owner's and builder's responsibilities to take whatever steps are necessary to ensure that the use of any equipment does not violate adjoining property owner's rights.

(Reason: Proper management of public land)

2) **Hoardings**

Permits are required to erect Class A and Class B hoardings. If an 'A' Class hoarding is to alienate a section of Council's property, that section will require a permit for the occupation of Council's property.

(Reason: Proper management of public land)

3) **Storage of building materials and building waste containers (skips) on Council's property**

Permits to utilise Council property for the storage of building materials and building waste containers (skips) are required for each location. Failure to obtain the relevant permits will result in the building materials or building waste containers (skips) being impounded by Council with no additional notice being given. Storage of building materials and waste containers on open space reserves and parks is prohibited.

(Reason: Proper management of public land)

4) **Kerbside restrictions, construction zones**

Attention is drawn to the existing kerbside restrictions adjacent to the development. Should alteration of existing kerbside restrictions be required, or the provision of a construction zone, the appropriate application must be made and the fee paid to Council. Alternatives to such restrictions may require referral to Council's Traffic Committee and may take considerable time to be resolved. An earlier application is suggested to avoid delays in construction programs.

(Reason: Proper management of public land)

**Construction Hours**

E12. Building construction and works must be restricted to within the hours of 7.00 am to 5.00 pm Monday to Friday and on Saturday to within the hours of 8.00 am to 1.00 pm inclusive, with no work on Sundays and Public Holidays.

Demolition and excavation works must be restricted to within the hours of 8.00 am to 5.00 pm Monday to Friday only. For the purposes of this condition:

- a) "Building construction" means any physical activity on the site involved in the erection of a structure, cladding, external finish, formwork, fixture, fitting of service installation and the unloading of plant, machinery, materials or the like.
- b) "Demolition works" means any physical activity to tear down or break up a structure (or part thereof) or surface, or the like, and includes the loading of demolition waste and the unloading of plant or machinery.
- c) "Excavation work" means the use of any excavation machinery and the use of jackhammers, rock breakers, excavators, loaders, or the like, regardless of whether the activities disturb or alter the natural state of the existing ground stratum or are breaking up/removing materials from the site and includes the unloading of plant or machinery associated with excavation work.



All builders, excavators must display, on-site, their twenty-four (24) hour contact telephone number, which is to be clearly visible and legible from any public place adjoining the site.

(Reason: To ensure that works do not interfere with reasonable amenity expectations of residents and the community)

### **Installation and Maintenance of Sediment Control**

E13. Erosion and sediment controls must be installed and maintained at all times in accordance with the Sediment and erosion control plan submitted and approved with the Construction Certificate.

Erosion and sediment measures must be maintained in accordance with the publication Managing Urban Stormwater: Soils & Construction (4th edition, Landcom, 2004), commonly referred to as the “Blue Book” and can only be removed when development activities have been completed and the site fully stabilised.

(Reason: To protect the environment from the effects of sedimentation and erosion from development sites)

### **Sediment and Erosion Control Signage**

E14. A durable sign must be erected during building works in a prominent location on site, warning of penalties should appropriate erosion and sedimentation control devices not be maintained. A sign of the type referred to in this condition is available from Council.

(Reason: To protect the environment from the effects of sedimentation and erosion from development sites)

### **Site Amenities and Facilities**

E15. Where work involved in the erection and demolition of a building is being carried out, amenities which satisfy applicable occupational health and safety and construction safety regulations, including any WorkCover Authority requirements, must be provided and maintained at all times. The type of work place determines the type of amenities required.

Further information and details can be obtained from the Internet at [www.workcover.nsw.gov.au](http://www.workcover.nsw.gov.au)

(Reason: To ensure the health and safety of the community and workers on the site)

### **Health and Safety**

- E16. All work undertaken must satisfy applicable occupational health and safety and construction safety regulations, including any WorkCover Authority requirements to prepare a health and safety plan. Site fencing must be installed sufficient to exclude the public from the site. Safety signs must be erected that warn the public to keep out of the site, and provide a contact telephone number for enquiries.

Further information and details regarding occupational health and safety requirements for construction sites can be obtained from the internet at [www.workcover.nsw.gov.au](http://www.workcover.nsw.gov.au)

(Reason: To ensure the health and safety of the community and workers on the site)

### **Archaeological Discovery During Works**

- E17. Should any historical or Aboriginal relic be discovered on the site during demolition, excavation or site preparatory works, all excavation or disturbance to the area is to stop immediately and the Heritage Council of NSW must be informed in accordance with the provisions of the Heritage Act 1977 and/or National Parks and Wildlife Act, 1974. Works must not recommence until such time as approval to recommence is given in writing by Council or a permit from the Director of the NPWS is issued.

(Reason: To prevent the unnecessary destruction or removal of unrecorded historical or Aboriginal relics)

### **Prohibition on Use of Pavements**

- E18. Building materials must not be placed on Council's footpaths, roadways, parks or grass verges, (unless a permit is obtained from Council beforehand). A suitable sign to this effect must be erected adjacent to the street alignment.

(Reason: To ensure public safety and amenity on public land)

### **Plant & Equipment Kept Within Site**

- E19. All plant and equipment used in the undertaking of the development/ works, including concrete pumps, wagons, lifts, mobile cranes, hoardings etc, must be situated within the boundaries of the site (unless a permit is obtained from Council beforehand) and so placed that all concrete slurry, water, debris and the like must be discharged onto the building site, and is to be contained within the site boundaries.

Details of Council requirements for permits on public land for standing plant, hoardings, storage of materials and construction zones and the like are available on Council's website at [www.northsydney.nsw.gov.au](http://www.northsydney.nsw.gov.au).

(Reason: To ensure public safety and amenity on public land)

### **Waste Disposal**

E20. All records demonstrating the lawful disposal of waste must be retained and kept readily accessible for inspection by regulatory authorities such as North Sydney Council and the Environmental Protection Authority.

(Reason: To ensure the lawful disposal of construction and demolition waste)

### **Asbestos Removal**

E21. All demolition works involving the removal and disposal of asbestos cement must only be undertaken by contractors who hold a current WorkCover Asbestos or "Demolition Licence" and a current WorkCover "Class 2 (Restricted) Asbestos Licence and removal must be carried out in accordance with National Occupational Health and Safety Commission.

(Reason: To ensure works are carried out in accordance with relevant WorkCover requirements)

### ***F. Prescribed Conditions imposed under EP&A Act and Regulations and other relevant Legislation***

#### **National Construction Code**

F1. All building work must be carried out in accordance with the provisions of the National Construction Code.

(Reason: Prescribed - Statutory)

#### **Home Building Act**

F2. 1) Building work that involves residential building work (within the meaning and exemptions provided in the Home Building Act 1989) for which the *Home Building Act* 1989 requires there to be a contract of insurance under Part 6 of that Act must not be carried out unless the Principal Certifying Authority for the development to which the work relates has given North Sydney Council written notice of the contract of insurance being issued and of the following:

a) in the case of work for which a principal contractor is required to be appointed:

- i) the name and licence number of the principal contractor, and
    - ii) the name of the insurer by which the work is insured under Part 6 of that Act, or
  - (b) in the case of work to be done by an owner-builder:
    - (i) the name of the owner-builder, and
    - (ii) if the owner-builder is required to hold an owner-builder permit under that Act, the number of the owner-builder permit.
- 2) If arrangements for doing residential building work are changed while the work is in progress such that the information submitted to Council in accordance with this conditions is out of date, work must cease and no further work may be carried out unless the Principal Certifying Authority for the development to which the work relates (not being the Council), has given the Council written notice of the updated information.

Note: A certificate purporting to be issued by an approved insurer under Part 6 of the Home Building Act 1989 that states that a person is the holder of an insurance policy issued for the purposes of that Part is, for the purposes of this clause, sufficient evidence that the person has complied with the requirements of that Part.

(Reason: Prescribed - Statutory)

### **Appointment of a Principal Certifying Authority (PCA)**

- F3. Building work, demolition or excavation in accordance with the development consent must not be commenced until the developer has appointed a Principal Certifying Authority for the building work in accordance with the provisions of the EP&A Act and its Regulations.

(Reason: Statutory; To ensure appropriate safeguarding measures are in place prior to the commencement of any building work, demolition or excavation)

### **Construction Certificate**

- F4. Building work, demolition or excavation in accordance with the development consent must not be commenced until a Construction Certificate for the relevant part of the building work has been issued in accordance with the provisions of the EP&A Act and its Regulations.

(Reason: Statutory; To ensure appropriate safeguarding measures are in place prior to the commencement of any building work, demolition or excavation)

### **Occupation Certificate**

- F5. A person must not commence occupation or use of the whole or any part of a new building (new building includes an altered portion of, or an extension to, an existing building) unless an Occupation Certificate has been issued in relation to the building or part. Only the Principal Certifying Authority appointed for the building work can issue an Occupation Certificate.

(Reason: Statutory)

### **Critical Stage Inspections**

- F6. Building work must be inspected by the Principal Certifying Authority on the critical stage occasions prescribed by the EP&A Act and its Regulations, and as directed by the appointed Principal Certifying Authority.

(Reason: Statutory)

### **Commencement of Works**

- F7. Building work, demolition or excavation in accordance with this development consent must not be commenced until the developer has given at least 2 days notice to North Sydney Council of the person's intention to commence the erection of the building.

(Reason: Statutory; To ensure appropriate safeguarding measures are in place prior to the commencement of any building work, demolition or excavation)

### **Excavation/Demolition**

- F8. 1) All excavations and backfilling associated with the erection or demolition of a building must be executed safely and in accordance with appropriate professional standards.
- 2) All excavations associated with the erection or demolition of a building must be properly guarded and protected to prevent them from being dangerous to life or property.
- 3) Demolition work must be undertaken in accordance with the provisions of AS2601- Demolition of Structures.

(Reason: To ensure that work is undertaken in a professional and responsible manner and protect adjoining property and persons from potential damage)

### **Protection of Public Places**

- F9. 1) A hoarding and site fencing must be erected between the work site and adjoining public place.
- 2) If necessary, an awning is to be erected, sufficient to prevent any substance from, or in connection with, the work falling into the public place.
- 3) The work site must be kept lit between sunset and sunrise if it is likely to be hazardous to persons in the public place.
- 4) Any such hoarding, fence or awning is to be removed when the work has been completed.
- 5) No access across public reserves or parks is permitted.

Note: Prior to the erection of any temporary fence or hoarding over property owned or managed by Council, written approval must be obtained. Any application needs to be accompanied by plans indicating the type of hoarding and its layout. Fees are assessed and will form part of any approval given. These fees must be paid prior to the approval being given. Approval for hoardings will generally only be given in association with approved building works, maintenance or to ensure protection of the public. An application form for a Hoarding Permit can be downloaded from Council's website.

(Reason: To ensure public safety and the proper management of public land)

### **Site Sign**

- F10. 1) A sign must be erected in a prominent position on the site
- a) stating that unauthorised entry to the work site is prohibited;
- b) showing the name of the principal contractor (or person in charge of the work site), and a telephone number at which that person may be contacted at any time for business purposes and outside working hours; and
- c) showing the name, address and telephone number of the Principal Certifying Authority for the work.
- 2) Any such sign must be maintained while to building work or demolition work is being carried out, but must be removed when the work has been completed.

(Reason: Prescribed - Statutory)

**G. Prior to the Issue of an Occupation Certificate**

**Infrastructure Repair and Completion of Works**

G1. Prior to the issue of any Occupation Certificate any and all works relating to the development:

- a. in the road reserve must be fully completed; and
- b. to repair and make good any damaged public infrastructure caused as a result of any works relating to the development (including damage caused by, but not limited to, delivery vehicles, waste collection, contractors, sub contractors, concrete vehicles) must be fully repaired;

to the satisfaction of Council Engineers at no cost to Council.

(Reason: Maintain quality of Public assets)

**Pool Access**

G2. Access to the pool must be restricted by a child resistant barrier in accordance with the regulations prescribed in the Swimming Pools Act 1992, and the requirements of the applicable Australian Standard. The pool must not be filled with water or be allowed to collect stormwater until the installation of the child resistant barrier is completed. Certification from an appropriately qualified person confirming compliance with these requirements must be provided prior to the issuing of any Occupation Certificate.

(Reason: To ensure that any person acting upon this consent is aware of their obligations under the provisions of the Swimming Pools Act)

**Pool Safety Requirements**

G3. A notice must be displayed in a prominent position in the immediate vicinity of the pool at all times showing:

- a) Appropriate instructions of artificial resuscitation methods.
- b) A warning stating:
  - (i) "YOUNG CHILDREN SHOULD BE SUPERVISED WHEN USING THIS SWIMMING POOL", and
  - (ii) "POOL GATES MUST BE KEPT CLOSED AT ALL TIMES", and
  - (iii) "KEEP ARTICLES, OBJECTS AND STRUCTURES AT LEAST 900 MILLIMETRES CLEAR OF THE POOL FENCE AT ALL TIMES",

Details demonstrating compliance are to be provided with any Occupation Certificate issued for the pool.

This notice must be kept in a legible condition and at the poolside.

(Reason: To ensure an adequate level of safety for young pool users)

### **Damage to Adjoining Properties**

- G4. All precautions must be taken to prevent any damage likely to be sustained to adjoining properties. Adjoining owner property rights and the need for owner's permission must be observed at all times, including the entering onto land for the purpose of undertaking works.

(Reason: To ensure adjoining owner's property rights are protected)

### **Asbestos Clearance Certificate**

- G5. For building works where asbestos based products have been removed or altered, an asbestos clearance certificate signed by an appropriately qualified person (being an Occupational Hygienist or Environmental Consultant) must be submitted to and approved by the Certifying Authority (and a copy forwarded to Council if it is not the Certifying Authority) for the building work prior to the issue of any Occupation Certificate, the asbestos clearance certificate must certify the following: -

- a) the building/ land is free of asbestos; or
- b) the building/ land has asbestos that is presently deemed safe.

The certificate must also be accompanied by tipping receipts, which detail that all asbestos waste has been disposed of at an approved asbestos waste disposal depot. If asbestos is retained on site the certificate must identify the type, location, use, condition and amount of such material.

Note: Further details of licensed asbestos waste disposal facilities can be obtained from [www.epa.nsw.gov.au](http://www.epa.nsw.gov.au)

(Reason: To ensure that building works involving asbestos based products are safe for occupation and will pose no health risks to occupants)

### **Disposal Information**

- G6. Upon completion of works and prior to occupation, a report including the following information must be provided to Council's Open Space and Environmental Services Department:
- (a) the total tonnage of all waste and excavated material disposed of from the site (including any tipping dockets); and
  - (b) the disposal points and methods used.

(Reason: To ensure appropriate disposal methods are undertaken for auditing and inspection purposes)



**BASIX Completion Certificate**

G7. In accordance with Clause 154C of the Environmental Planning and Assessment Regulation 2000, prior to issuing a final occupation certificate the Certifying Authority must apply to the Director-General for a BASIX completion receipt.

(Reason: To ensure compliance with the specified BASIX Certificate)

**Damage to Adjoining Properties**

G8. On completion of the development the subject of this consent and prior to the issue of the Occupation Certificate, a report is to be prepared by an appropriately qualified consultant and is to be provided to the Certifying Authority (and a copy to Council if it is not the Certifying Authority) certifying:

- a) whether any damage to adjoining properties has occurred as a result of the development;
- b) the nature and extent of any damage caused to the adjoining property as a result of the development;
- c) the nature and extent of works required to rectify any damage caused to the adjoining property as a result of the proposed development;
- d) the nature and extent of works carried out to rectify any damage caused to the adjoining property as a result of the development; and
- e) the nature and extent of any agreements entered into for rectification of any damage caused to the adjoining property as a result of the development.

The report and certification must reference the dilapidation survey and reports required to be provided to the Certifying Authority in accordance with this consent.

Where works required to rectify any damage caused to adjoining property as a result of the development identified in the report and certification have not been carried out, a satisfactory agreement for rectification of the damage is to be made with the affected person/s as soon as possible prior to the issue of an Occupation Certificate.

All costs incurred in achieving compliance with this condition shall be borne by the developer.

(Reason: To ensure adjoining owner's property rights are protected in so far as possible)

***I. On-Going / Operational Conditions***

**Pool Filter**

11. The swimming pool pump installed at the premises must not operate so as to:
- (a) emit a noise that is audible within a habitable room in any affected residence (regardless of whether any door or window to that room is open);
    - (j) before 8.00am and after 8.00pm on any Sunday or Public Holiday;  
or
    - (ii) before 7.00am or after 8.00pm on any other day
  - (b) cause an LAeq(15min) which exceeds the RBL background noise level by more than 5dB when measured at the boundary of any affected residence. The modifying factor adjustments in Section 4 of the EPA Industrial Noise Policy shall be applied.

“affected residence” includes residential premises (including any lot in the strata scheme or another strata scheme), premises for short-term accommodation and hospitals.

“boundary” includes any window or elevated window of an affected residence.

Terms in this condition have the same meaning as in the Noise Guide for Local Government and the Industrial Noise Policy published by the NSW Environment Protection Authority.

(Reason: To ensure noise generated by equipment does not result in offensive noise)

**Swimming Pool Cover**

12. A swimming pool cover must be installed and available for use at all times when the pool is not in use.

(Reason: To minimise water usage)