

**Original signed by Geoff Mossemear on 16/8/2018**

**Date determined: 16/8/2018**

**Date operates: 16/8/2018**

**Date lapses: 16/8/2023**

## **Development Consent No. 400/17**

### **Notice of Determination**

Section 4.18 of the Environmental Planning and Assessment Act 1979 (“the Act”)  
Clause 100 of the Environmental Planning and Assessment Regulation 2000 (“the  
Regulation”)

---

#### **Applicant’s Name**

Peter Lonergan

#### **Land to which this applies**

63 Ernest Street, Crows Nest  
Lot No.: 1, DP: 926654

#### **Proposal**

Alterations and additions to subdivide the existing Federation dwelling house into a semi detached dwelling (2 residences with 4 bedrooms each), construction of 2 car garaging with rear lane access and associated landscaping.

#### **Determination of Development Application**

Subject to the provisions of Section 4.17 of the Environmental Planning and Assessment Act 1979, approval has been granted subject to conditions in the notice of determination.

#### **Reason for approval**

The amended proposal is considered satisfactory, and it has addressed Council’s initial concerns and those of the objectors. It is recommended for conditional approval.

#### **Date from which this Consent operates**

16 August 2018

#### **How were community views taken into account in making the decision**

The owners of adjoining properties and the Holterman Precinct were notified of the initial proposal on 17 November 2017. The notification resulted in the following 3 submissions that are summarised in the delegated report.

Re-notification of the amended plans on 24 May 2018 resulted in no further submissions. The amended plans largely addressed the concerns of submitters by deleting the garage with bedrooms over at the rear lane and substituting two storey rear extension and two single garages.

### **Period of Consent**

Subject to Section 4.20 of the Act, this consent becomes effective and operates from 16 August 2018. The consent lapses five years after the date of consent in accordance with Section 4.53 of the Act and cannot be extended. To enjoy the benefits of this consent, works must physically commence onsite by 16 August 2023.

### **Review of determination and right of appeal**

Within 6 months after the date of determination, a review of this determination can be requested under Division 8.2 of the Act or an appeal to the Land and Environment Court made pursuant to the provisions of Section 8.7 of the Act. If a review is contemplated, it should be lodged within two months of the date of this determination to enable the six month period, which includes Council's review to be met.

### **Plans endorsed by the consent authority**

<b>Plan No.</b>	<b>Issue</b>	<b>Title</b>	<b>Drawn by</b>	<b>Date Received</b>
	D	List of Drawings	Cracknell and Lonergan Architects Pty Ltd	9 May 2018
DA 001	D	Context Identification Plan	Cracknell and Lonergan Architects Pty Ltd	9 May 2018
DA 002	D	Site Context Plan	Cracknell and Lonergan Architects Pty Ltd	9 May 2018
DA 003	D	Site Plan	Cracknell and Lonergan Architects Pty Ltd	9 May 2018
DA 004	D	Existing Floor Plans	Cracknell and Lonergan Architects Pty Ltd	9 May 2018
DA 101	D	Ground Floor Plan	Cracknell and Lonergan Architects Pty Ltd	9 May 2018
DA 102	D	First Floor Plan	Cracknell and Lonergan Architects Pty Ltd	9 May 2018
DA 103	D	Roof Plan	Cracknell and Lonergan Architects Pty Ltd	9 May 2018
DA 201	D	Sections	Cracknell and Lonergan Architects Pty Ltd	9 May 2018
DA 301	D	Streetscape Elevations	Cracknell and Lonergan Architects Pty Ltd	9 May 2018
DA 302	D	Streetscape Elevations	Cracknell and Lonergan Architects Pty Ltd	9 May 2018
DA 402	D	Concept Lot Subdivision Plan	Cracknell and Lonergan Architects Pty Ltd	9 May 2018
DA 501	D	Concept Landscape Plan	Cracknell and Lonergan Architects Pty Ltd	9 May 2018
DA 601	D	Erosion and Construction Management Plan	Cracknell and Lonergan Architects Pty Ltd	9 May 2018
DA 701	D	Concept Drainage Plan	Cracknell and Lonergan Architects Pty Ltd	9 May 2018

### **Endorsed for and on behalf of North Sydney Council**

GEOFF MOSSEMENEAR  
EXECUTIVE PLANNER

16 August 2018  
Date of Endorsement

**(i) Conditions**

Consent is granted subject to the following conditions imposed pursuant to Section 4.16 of the Environmental Planning & Assessment Act 1979 (“the *Act*”) and the provisions of the Environmental Planning & Assessment Regulation 2000 (“the *Regulation*”) such conditions being reasonable and relevant to the development as assessed pursuant to Section 4.15 of the Act.

**(ii) Definitions**

Unless specified otherwise, words have the same meaning as defined by the *Act*, the *Regulation* and the *Interpretation Act 1987* as in force at the date of consent.

***Applicant*** means the applicant for this consent.

***Approved Plans*** means the plans endorsed by Council referenced by this consent as amended by conditions of this consent.

***AS*** or ***AS/NZS*** means Australian Standard® or Australian/New Zealand Standard®, respectively, published by Standards Australia International Limited.

***NCC*** means the National Construction Code as published by the Australian Building Codes Board as in force at the date of issue of any *Construction Certificate*.

***Council*** means North Sydney Council.

***Court*** means the Land and Environment Court.

***Local Native Plants*** means species of native plant endemic to North Sydney LGA.

***Stormwater Drainage System*** means all works, facilities and documentation relating to:

- The collection of stormwater,
- The retention of stormwater,
- The reuse of stormwater,
- The detention of stormwater,
- The controlled release of stormwater; and
- Connections to easements and public stormwater systems.

***Owner*** means the owner of the *site* and successors in title to the *site*.

***Owner Builder*** has the same meaning as in the *Home Building Act 1989*.

***PCA*** means the *Principal Certifying Authority* under the *Act*.

*Principal Contractor* for building work means the person responsible for the overall coordination and control of the carrying out of the building work.

Note: If any residential building work is involved, the principal contractor must be the holder of a contractor licence under the *Home Building Act 1989*.

*Professional Engineer* has the same meaning as in the *NCC*.

*Public Place* has the same meaning as in the *Local Government Act 1993*.

*Road* has the same meaning as in the *Roads Act 1993*.

*SEE* means the final version of the Statement of Environmental Effects lodged by the *Applicant*.

*Site* means the land being developed subject to this consent.

*NSLEP 2013* means *North Sydney Local Environmental Plan 2013*

*NSDCP 2013* means *North Sydney Development Control Plan 2013*

*Work* for the purposes of this consent means:

- the use of land in connection with development,
- the subdivision of land,
- the erection of a building,
- the carrying out of any work,
- the use of any site crane, machine, article, material, or thing,
- the storage of any waste, materials, site crane, machine, article, material, or thing,
- the demolition of a building,
- the piling, piercing, cutting, boring, drilling, rock breaking, rock sawing or excavation of land,
- the delivery to or removal from the *site* of any machine, article, material, or thing, or
- the occupation of the *site* by any person unless authorised by an *occupation certificate*.

Note: **Interpretation of Conditions** – Where there is any need to obtain an interpretation of the intent of any condition this must be done in writing to Council and confirmed in writing by Council.

(iii) The general steps after obtaining development consent from Council which need to be followed is provided below: -

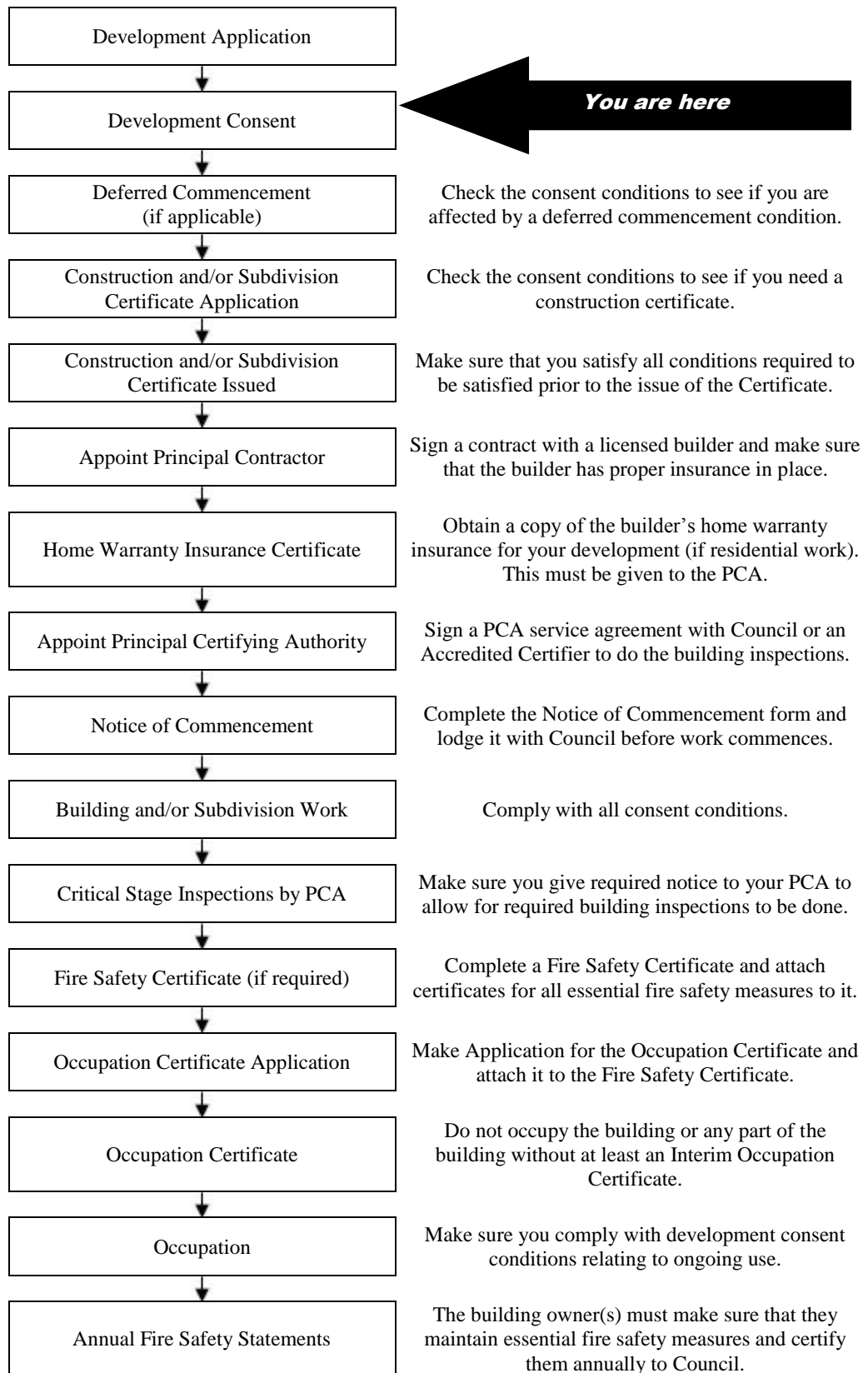

**Note:** This guide is provided in good faith to assist applicants to understand the broad process. Not every statutory step may apply or has been covered given that each situation may vary in individual circumstances.

**INDEX OF CONDITIONS**

	<b>Page No.</b>
<b>A. <i>Conditions that Identify Approved Plans</i></b>	
A1. Development in Accordance with Plans/documentation	8
A1. Plans on Site	8
A2. No Demolition of Extra Fabric	9
A3. External Finishes & Materials	9
<b>C. <i>Prior to the Issue of a Construction Certificate (and ongoing, where indicated)</i></b>	
C1. Site Boundary Setback	9
C2. Fixed Bathroom Window on northern elevation	9
C3. Window at First Floor	10
C4. Dilapidation Report Damage to Public Infrastructure	10
C5. Dilapidation Survey Private Property (Neighbouring Buildings)	10
C6. Structural Adequacy of Existing Building	11
C7. Sediment Control	11
C8. Required Infrastructure Works –Roads Act 1993	12
C9. Work Zone	13
C10. Obtain Driveway Crossing Permit under S.138 Roads Act 1993	13
C11. Stormwater Disposal – Drainage Plan	15
C12. Bond for Damage and Completion of Infrastructure Works – Stormwater, Kerb and Gutter, Footpaths, Vehicular Crossing and Road Pavement	16
C13. Air Conditioners in Residential Premises	17
C14. Section 7.11 Contributions	18
C15. Security Deposit/ Guarantee Schedule	18
C16. BASIX Certificate	19
<b>D. <i>Prior to the Commencement of any Works (and continuing where indicated)</i></b>	
D1. Asbestos Material Survey	19
D2. Public Liability Insurance – Works on Public Land	20
D3. Notification of New Addresses	20
D4. Sydney Water Approvals	21
D5. Commencement of Works Notice	21
<b>E. <i>During Demolition and Building Work</i></b>	
E1. Cigarette Butt Receptacle	21
E1. Re-use of Sandstone	21
E2. Parking Restrictions	22
E3. Road Reserve Safety	22
E4. Temporary Disposal of Stormwater Runoff	22
E5. Dust Emission and Air Quality	23
E6. Noise and Vibration	23
E7. Developer's Cost of Work on Council Property	23
E8. Protection of Trees	23
E9. Special Permits	24
E10. Construction Hours	25
E11. Installation and Maintenance of Sediment Control	25

E12.	Sediment and Erosion Control Signage	26
E13.	Site Amenities and Facilities	26
E14.	Health and Safety	26
E15.	Prohibition on Use of Pavements	27
E16.	Plant & Equipment Kept Within Site	27
E17.	Waste Disposal	27
E18.	Asbestos Removal	27

***F. Prescribed Conditions imposed under EP&A Act and Regulations and other relevant Legislation***

F1.	National Construction Code	27
F1.	Home Building Act	28
F2.	Appointment of a Principal Certifying Authority (PCA)	28
F3.	Construction Certificate	29
F4.	Occupation Certificate	29
F5.	Critical Stage Inspections	29
F6.	Commencement of Works	29
F7.	Excavation/Demolition	29
F8.	Protection of Public Places	30
F9.	Site Sign	30

***G. Prior to the Issue of an Occupation Certificate***

G1.	Infrastructure Repair and Completion of Works	31
G1.	Utility Services	31
G2.	Notification of New Address Developments	31
G3.	Asbestos Clearance Certificate	32
G4.	Sydney Water	32
G5.	BASIX Completion Certificate	33
G6.	House Numbering (Dwellings)	33
G7.	Landscaping	33
G8.	Unpaved Verge	33
G9.	Damage to Adjoining Properties	33

***J. Prior to the Issue of Any Subdivision Certificate (Land/ Torrens/ Stratum)***

J1.	Registered Plans (Land/Torrens/Stratum)	34
J1.	Subdivision Certificate	34
J2.	Sydney Water Compliance Certificate	35
J3.	Services within Lots	36
J4.	Release of Subdivision Certificate	36
J5.	Release of Subdivision Certificate	37
J6.	Building and Unit Numbering	37

**A. Conditions that Identify Approved Plans**

**Development in Accordance with Plans/documentation**

A1. The development must be carried out in accordance with the following drawings and documentation and endorsed with Council's approval stamp, except where amended by the following conditions of this consent.

<b>Plan No.</b>	<b>Issue</b>	<b>Title</b>	<b>Drawn by</b>	<b>Date Received</b>
	D	List of Drawings	Cracknell and Lonergan Architects Pty Ltd	9 May 2018
DA 001	D	Context Identification Plan	Cracknell and Lonergan Architects Pty Ltd	9 May 2018
DA 002	D	Site Context Plan	Cracknell and Lonergan Architects Pty Ltd	9 May 2018
DA 003	D	Site Plan	Cracknell and Lonergan Architects Pty Ltd	9 May 2018
DA 004	D	Existing Floor Plans	Cracknell and Lonergan Architects Pty Ltd	9 May 2018
DA 101	D	Ground Floor Plan	Cracknell and Lonergan Architects Pty Ltd	9 May 2018
DA 102	D	First Floor Plan	Cracknell and Lonergan Architects Pty Ltd	9 May 2018
DA 103	D	Roof Plan	Cracknell and Lonergan Architects Pty Ltd	9 May 2018
DA 201	D	Sections	Cracknell and Lonergan Architects Pty Ltd	9 May 2018
DA 301	D	Streetscape Elevations	Cracknell and Lonergan Architects Pty Ltd	9 May 2018
DA 302	D	Streetscape Elevations	Cracknell and Lonergan Architects Pty Ltd	9 May 2018
DA 402	D	Concept Lot Subdivision Plan	Cracknell and Lonergan Architects Pty Ltd	9 May 2018
DA 501	D	Concept Landscape Plan	Cracknell and Lonergan Architects Pty Ltd	9 May 2018
DA 601	D	Erosion and Construction Management Plan	Cracknell and Lonergan Architects Pty Ltd	9 May 2018
DA 701	D	Concept Drainage Plan	Cracknell and Lonergan Architects Pty Ltd	9 May 2018

(Reason: To ensure that the form of the development undertaken is in accordance with the determination of Council, Public Information)

**Plans on Site**

A2. A copy of all stamped approved plans, specifications and documents (including the plans, specifications and documents submitted and approved with the Construction Certificate) must be kept on site at all times so as to be readily available for perusal by any officer of Council or the Principal Certifying Authority.



All documents kept on site in accordance with this condition must be provided to any officer of the Council or the certifying authority upon their request.

(Reason: To ensure that the form of the development undertaken is in accordance with the determination of Council, Public Information and to ensure ongoing compliance)

### **No Demolition of Extra Fabric**

A3. Alterations to, and demolition of the existing building shall be limited to that documented on the approved plans.

(Reason: To ensure compliance with the approved development)

### **External Finishes & Materials**

A4. External finishes and materials must be in accordance with the submitted schedule (Plan DA302 Issue D Streetscape Elevations (Materials Palette)) dated 3 May 2018 prepared by Cracknell and Lonergan Architects Pty. Ltd. and received by Council on 9 May 2018, **except that the Vertical Metal Cladding (identified as Item 3) must be a more neutral, muted and recessive tone to blend with the existing building.**

(Reason: To ensure that the form of the development undertaken is in accordance with the determination of Council, Public Information)

*C. Prior to the Issue of a Construction Certificate (and ongoing, where indicated)*

### **Side Boundary Setback**

C1. All buildings shall be setback a minimum of 900mm from the side boundary with 65-71 Ernest Street, Crows Nest.

(Reason: Protect the amenity of neighbour)

### **Fixed Bathroom Window on northern elevation**

C2. The existing front door will become a fixed light source for the bathroom at 63 Ernest Street. Alternative ventilation for this room will need to be provided to meet BCA requirements. Clearly defined pathways will need to guide future residents and visitors to the front doors at the sides of the existing dwelling house.

(Reason: Amenity of future residents)

**Window at First Floor**

- C3. The proposed windows at the first floor level facing the side boundaries shall have a minimum sill height of 1800mm above the finished floor level adjacent.

(Reason: Privacy for future residents and neighbours)

**Dilapidation Report Damage to Public Infrastructure**

- C4. A dilapidation survey and report (including photographic record) must be prepared by a suitably qualified consultant which details the pre-developed condition of the existing public infrastructure in the vicinity of the development site. Particular attention must be paid to accurately recording any pre-developed damaged areas so that Council is fully informed when assessing any damage to public infrastructure caused as a result of the development. A copy of the dilapidation survey and report is to be submitted to the Certifying Authority for approval prior to the issue of any Construction Certificate.

The developer may be held liable for all damage to public infrastructure in the vicinity of the site, where such damage is not accurately recorded and demonstrated as pre-existing under the requirements of this condition.

The developer shall bear the cost of carrying out works to restore all public infrastructure damaged as a result of the carrying out of the development, and no occupation of the development shall occur until damage caused as a result of the carrying out of the development is rectified.

A copy of the dilapidation survey and report must be lodged with North Sydney Council by the Certifying Authority with submission of the Construction Certificate documentation.

(Reason: To record the condition of public infrastructure prior to the commencement of construction)

**Dilapidation Survey Private Property (Neighbouring Buildings)**

- C5. A photographic survey and dilapidation report of adjoining properties Nos. 61 and 65-71 Ernest Street detailing the physical condition of those properties, both internally and externally, including, but not limited to, such items as walls, ceilings, roof, structural members and other similar items, SHALL BE submitted to the Certifying Authority for approval prior to the issue of any Construction Certificate. The survey and report is to be prepared by an appropriately qualified person agreed to by both the applicant and the owner of the adjoining property. A copy of the report is to be provided to Council, if Council is not the Certifying Authority, prior to the issue of any Construction Certificate.

All costs incurred in achieving compliance with this condition shall be borne by the person entitled to act on this Consent.

In the event that access for undertaking the photographic survey and dilapidation report is denied by an adjoining owner, the applicant **MUST DEMONSTRATE**, in writing, to the satisfaction of Council that all reasonable steps have been taken to obtain access and advise the affected property owner of the reason for the survey and that these steps have failed. Written concurrence must be obtained from Council in such circumstances.

Note: This documentation is for record keeping purposes only, and may be used by an applicant or affected property owner to assist in any action required to resolve any dispute over damage to adjoining properties arising from the works. It is in the applicant's and adjoining owner's interest for it to be as full and detailed as possible.

(Reason: Proper management of records)

### **Structural Adequacy of Existing Building**

C6. A report prepared by an appropriately qualified and practising structural engineer, certifying the structural adequacy of the property and its ability to withstand the proposed additional, or altered structural loads during all stages of construction shall be submitted to the Certifying Authority for approval prior to issue of any Construction Certificate. The certified report must also include all details of the methodology to be employed in construction phases to achieve the above requirements. The methodology in the certified report must be complied with at all times.

(Reason: To ensure the structural integrity of the building is maintained)

### **Sediment Control**

C7. Where construction or excavation activity requires the disturbance of the soil surface or existing vegetation, erosion and sediment control techniques, as a minimum, are to be in accordance with the publication *Managing Urban Stormwater: Soils & Construction* (4th edition, Landcom, 2004) commonly referred to as the "Blue Book" or a suitable and effective alternative method.

A Sediment Control Plan must be prepared and submitted to the Certifying Authority for approval prior to the issue of any Construction Certificate and prior to any works commencing. The Sediment Control Plan must be consistent with the Blue Book and disclose:

- a) All details of drainage to protect and drain the site during the construction processes;
- b) All sediment control devices, barriers and the like;
- c) Sedimentation tanks, ponds or the like;
- d) Covering materials and methods; and
- e) A schedule and programme of the sequence of the sediment and erosion control works or devices to be installed and maintained.
- f) Methods for the temporary and controlled disposal of stormwater during construction.

All works must be undertaken in accordance with the approved Sediment Control plan.

The Certifying Authority must ensure that the building plans and specifications submitted, referenced on and accompanying the issued Construction Certificate, fully satisfy the requirements of this condition.

(Reason: To protect the environment from the effects of sedimentation and erosion from development sites)

### **Required Infrastructure Works –Roads Act 1993**

C8. Prior to issue of any Construction Certificate engineering design plans and specifications must be prepared by a qualified civil design engineer. The plans and specifications must be to a detail suitable for construction issue purposes and must provide detail and specification for the following infrastructure works to be completed as part of the development:

#### Road Works

- a) Half road reconstruction is required adjacent to all new kerb/gutter and layback works in Burlington Lane.
- b) construction of a fully new kerb/gutter and footpath (except in the location of any new vehicular laybacks) is required across the entire site frontage in Burlington Lane. A longitudinal section is required along the gutter line (existing and proposed levels), at a scale of 1:50 extending 5m past the property boundary line.

Plans and specifications which comply with this condition must be submitted to the Certifying Authority for approval prior to the issue of any Construction Certificate.

Certifying Authorities must not issue a Construction Certificate without the formal written approval of Council (as Roads Authority) under the Roads Act 1993.

The required plans and specifications are to be designed in accordance with North Sydney Council's current documents Infrastructure Specification for Road Works, Drainage and Miscellaneous Works and Performance Guide for Engineering Design and Construction. The drawings must detail existing utility services and trees affected by the works, erosion control requirements and traffic management requirements during the course of works. A detailed survey must be undertaken as required. Traffic management is to be certified on the drawings as being in accordance with the documents SAA HB81.1 – 1996 – Field Guide for Traffic Control at Works on Roads – Part 1 and RMS Traffic Control at Work Sites (1998).

**Construction of the works must proceed only in accordance with any conditions attached to the Council Roads Act 1993 approval.**

*Note: A minimum of 21 days will be required for Council to assess Roads Act submissions. Early submission is recommended to avoid any delays in obtaining a Construction Certificate. A fee to cover cost of assessment (set out in Council's adopted fees and charges) is payable and Council will withhold any consent and approved plans until full payment of the correct fees. Plans and specifications must be marked to the attention of Council's Development Engineers. In addition, a copy of this condition must be provided, together with a covering letter stating the full address of the property and the accompanying DA number.*

(Reason: To ensure infrastructure works are designed and constructed to appropriate standards and requirements of the Roads Act 1993)

### **Work Zone**

- C9. If a Work Zone is proposed, an application must be made to the North Sydney Local Traffic Committee to install the 'Work Zone'. A Work Zone permit is required to be issued by the Council prior to the issue of any Construction Certificate.

Work Zones are provided specifically for the set down and pick up of materials and not for the parking of private vehicles associated with the site. Works Zones will generally not be approved where there is sufficient space on-site for the setting down and picking up of goods being taken to or from a construction site. If the Works Zone is approved by the Committee, the Applicant must obtain a written copy of the related resolution from the North Sydney Local Traffic Committee and submit a copy of this to the Certifying Authority to enable issue of the Construction Certificate.

Where approval of the 'Work Zone' is given by the Committee, the requirements of the Committee, including installation of the necessary 'Work Zone' signage and payment of any fees, must occur prior to commencement of any works on the site. Further, at the expiration of the Work Zone approval, the developer is required to remove the Work Zone signs and reinstate any previous signs, all at the developer's cost. The requirements imposed by the Committee on the Work Zone permit (or permits) must be complied with at all times.

(Reason: Amenity and convenience during construction)

### **Obtain Driveway Crossing Permit under S.138 Roads Act 1993**

- C10. A driveway crossing and roads infrastructure works permit to suit the approved off-street parking facilities must be granted by the Council prior to the issue of any Construction Certificate. In order to obtain a permit under S.138 of the Roads Act 1993, an application must be made to Council on the 'Vehicular Access Application' form with payment of the adopted assessment/inspection fees. Council will require civil design construction drawings and certification from the applicant's Civil Engineer to verify design details and enable issue of the permit. The requirements of the permit must be complied with at all times.

The civil design drawings must include the following at a minimum:

- a) the vehicular access way must comply with AS 2890.1 and Council's current Vehicular Access Application Guidelines and Specification (gutter bridges not permitted) to ensure that a B85 vehicle will not scrape/strike the surface of the carriageway, layback, vehicular crossing or parking floor;
- b) the width of the vehicular layback must be 7 metres (including the wings);
- c) there must be a minimum distance of 6 metres from the top of the eastern side wing to the top of the western side wing of the proposed layback at 63 Ernest Street;
- d) the vehicular layback must be set square to the kerb;
- e) the new gutter invert levels *must* be set on a single straight grade between the existing gutter levels adjacent to the eastern and western boundaries of the subject premises;
- f) the crossing (between the layback and the property boundary) must be placed on a single straight grade of approximately 4.5%, falling to the back of the layback;
- g) the gutter levels and boundary footpath levels must match the existing levels and shall not be altered;
- h) the new footpath shall be placed on a single straight grade of approximately 3%, falling to the back of the kerb and must transition into the existing levels adjacent to the western side boundary and marry into the proposed levels adjacent to the eastern side boundary;
- i) new footpath, kerb gutter, layback and road shoulder works are required for the full property frontage in Burlington Lane. Note: any proposed concrete works that may impact on the root system of the existing *Camphor Laurel* tree must be instead constructed of asphalt in AC10, under the guidance of a qualified arborist.;
- j) the new kerb and gutter must marry into the existing kerb and gutter and be constructed approximately 1 metre beyond the western boundary or to an existing joint and marry into the proposed kerb and gutter adjacent to the eastern side boundary;
- k) transitioning works of one (1) footpath panel on both sides of the driveway crossing are required to ensure uniformity in the footpath;
- l) any twisting of driveway access must occur entirely within the garages;

- m) all inspection openings, utility services must be adjusted to match the proposed driveway levels;
- n) sections along centre-line and extremities are required at a scale of 1:50 to be taken from the centre-line of the roadway through to the parking area itself and must include all changes of grade and levels, both existing and proposed;
- o) a longitudinal section along the gutter line at a scale of 1:50 showing how it is intended to blend the vehicular crossing with the existing kerb and gutter is required;
- p) a longitudinal section along the footpath property boundary at a scale of 1:50 is required;
- q) the sections must show the calculated clearance to the underside of any overhead structure;
- r) a swept path analysis is required demonstrating that an 85th percentile vehicle can manoeuvre in and out of the garage spaces in accordance with AS 2890.1 2004 "Off Street Parking"; and
- s) An easement for right- of- carriageway, must be indicated on the plans submitted with the application for the Subdivision Certificate and be registered on the title of the relevant lots

The permit must be granted by Council prior to the issue of any Construction Certificate.

All driveway and infrastructure works on the road reserve must be undertaken in accordance with the terms of the permit issued by Council. Inspections by Council will be required as specified. The Certifying Authority issuing the Construction Certificate must ensure that the permit issued by Council is obtained and referenced on and accompanies the Construction Certificate issued.

(Reason: To facilitate appropriate vehicular access to private sites, without disruption to pedestrian and vehicular traffic)

### **Stormwater Disposal – Drainage Plan**

- C11. Prior to the issue of any Construction Certificate, site drainage plans must be prepared by a licensed plumber or drainage engineer. The site drainage plans must be designed in accordance with the following criteria:
- a) compliance with BCA drainage requirements and current Australian Standards and guidelines;
  - b) stormwater runoff and subsoil drainage generated by the approved development must be conveyed in a controlled manner by gravity to Ernest Street and Burlington Lane;

- c) new pipelines within council land shall be hot dipped galvanised steel hollow section with a minimum wall thickness of 4.0 millimetres and a section height of 100 millimetres;
- d) the design and installation of the Rainwater Tanks shall comply with BASIX and Sydney Water requirements. Overflow from tank shall be connected by gravity to the stormwater disposal system; and
- e) prevent any stormwater egress into adjacent properties by creating physical barriers and surface drainage interception.

Drainage plans and specifications which comply with this condition must be submitted to the Certifying Authority for approval prior to the issue of any Construction Certificate. The Certifying Authority must ensure that the building plans and specifications submitted, referenced on and accompanying the issued Construction Certificate, fully satisfy the requirements of this condition.

(Reason: Proper disposal of stormwater)

**Bond for Damage and Completion of Infrastructure Works – Stormwater, Kerb and Gutter, Footpaths, Vehicular Crossing and Road Pavement**

- C12. Prior to the issue of any Construction Certificate, security deposit or bank guarantee must be provided to Council to the sum of \$7,500.00 to be held by Council for the payment of cost for any/all of the following:
- a) making good any damage caused to any property of the Council as a consequence of the doing of anything to which this consent relates,
  - b) completing any public work (such as road work, kerbing and guttering, footway construction, stormwater drainage and [environmental controls](#)) required in connection with this consent
  - c) remedying any defects in any such public work that arise within 6 months after the work is completed.

The security required by this condition and in the schedule contained later in these conditions must be provided by way of a deposit with the Council; or other such guarantee that is satisfactory to Council (such as a bank guarantee). Any guarantee provided as security must name North Sydney Council as the nominated beneficiary and must not be subject to an expiry date.

The security will be refundable following the expiration of 6 months from the issue of any final Occupation Certificate or completion of public work required to be completed (whichever is the latest) but only upon inspection and release by Council's Engineers.



Council shall have full authority to make use of the bond for such restoration works as deemed necessary by Council in circumstances including the following: -

- where the damage constitutes a hazard in which case Council may make use of the security immediately;
- the applicant has not repaired or commenced repairing damage within 48 hours of the issue by Council in writing of instructions to undertake such repairs or works;
- works in the public road associated with the development are to an unacceptable quality; and
- the Certifying Authority must ensure that security is provided to North Sydney Council prior to issue of any Construction Certificate.

(Reason: To ensure appropriate security for works on public land and an appropriate quality for new public infrastructure)

#### **Air Conditioners in Residential Premises**

C13. The use of any air conditioner installed on the premises must comply with the requirements of the Protection of the Environment Operations (Noise Control) Regulations 2008 and State Environmental Planning Policy (Infrastructure) 2007 and must not:

- (a) emit a noise that is audible within a habitable room in any affected residence (regardless of whether any door or window to that room is open);
  - (i) before 8.00am and after 10.00pm on any Saturday, Sunday or Public Holiday; or
  - (ii) before 7.00am or after 10.00pm on any other day
- (b) cause an LAeq(15min) which exceeds the RBL background noise level by more than 5dB when measured at the boundary of any affected residence. The modifying factor adjustments in Section 4 of the EPA Industrial Noise Policy will be applied.

“affected residence” includes residential premises (including any lot in the strata scheme or another strata scheme), premises for short-term accommodation and hospitals.

“boundary” includes any window or elevated window of an affected residence.

Terms in this condition have the same meaning as in the Noise Guide for Local Government and the Industrial Noise Policy published by the NSW Environment Protection Authority.

(Reason: To maintain residential amenity)

### **Section 7.11 Contributions**

C14. A monetary contribution pursuant to the provisions of Section 7.11 of the Environmental Planning and Assessment Act 1979, in accordance with the North Sydney Council Section 7.11 Contribution Plan for the public amenities/ services detailed in column A below and, for the amount detailed in column B below, must be paid to Council.

<b>A</b>	<b>B (\$)</b>
Administration	\$312.48
Community Centres	\$1,418.64
Childcare Facilities	\$541.27
Library and Local Studies Acquisitions	\$264.69
Library Premises & Equipment	\$818.62
Multi-Purpose Indoor Sports Facility	\$223.54
Olympic Pool	\$728.06
Open Space Acquisitions	\$8,922.34
Open Space Increased Capacity	\$17,685.70
North Sydney Public Domain	\$ -
St Leonards Public Domain Improvements	\$ -
Public Domain Improvements	\$699.08
Traffic Improvements	\$858.15
<b>The total contribution is</b>	<b><u>\$32,472.57</u></b>

The contribution MUST BE paid prior issue of any Construction Certificate.

The above amount, will be adjusted for inflation by reference to the Consumer Price (All Ordinaries) Index applicable at the time of the payment of the contribution.

A copy of the North Sydney Section 7.11 Contribution Plan can be viewed at North Sydney Council's Customer Service Centre, 200 Miller Street, North Sydney or downloaded via Council's website at [www.northsydney.nsw.gov.au](http://www.northsydney.nsw.gov.au)

(Reason: To retain a level of service for the existing population and to provide the same level of service to the population resulting from new development)

### **Security Deposit/ Guarantee Schedule**

C15. All fees and security deposits/ guarantees in accordance with the schedule below must be provided to Council prior to the issue of any Construction Certificate:

<b>Security deposit/ guarantee</b>	<b>Amount (\$)</b>
Engineering Construction Bond	\$7,500.00
<b>TOTAL BONDS</b>	<b>\$7,500.00</b>

(Reason: Compliance with the development consent)

### **BASIX Certificate**

C16. Under clause 97A(3) of the Environmental Planning & Assessment Regulation 2000, it is a condition of this development consent that all the commitments listed in BASIX Certificate Nos. A315378 (No. 63) and A315425 (No. 63A) for the development are fulfilled. Plans and specifications complying with this condition must be submitted to the Certifying Authority for approval prior to the issue of any Construction Certificate. The Certifying Authority must ensure that the building plans and specifications submitted, referenced on and accompanying the issued Construction Certificate, fully satisfy the requirements of this condition.

(Reason: To ensure the proposed development will meet the Government's requirements for sustainability and statutory requirements)

### ***D. Prior to the Commencement of any Works (and continuing where indicated)***

#### **Asbestos Material Survey**

D1. Prior to the commencement of any works, a report must be prepared by a suitably qualified person in relation to the existing building fabric to be demolished and/or disturbed identifying the presence or otherwise of asbestos contamination and, if asbestos contamination is present, making recommendations as to the work required to safely address the contamination.

Any demolition works or other works identified in the report as having to be carried out must be carried out in accordance with the recommendations of the report and the following:

- a) the removal of asbestos must be undertaken by a WorkCover licensed contractor;
- b) all removal must be in strict accordance with the requirements of the WorkCover Authority in relation to the removal, handling and disposal of material containing asbestos and any Work Safe Australia requirements.
- c) during the removal of any asbestos a sign stating "DANGER ASBESTOS REMOVAL IN PROGRESS" must be erected in a visible position at the boundary of the site; and

- d) Waste disposal receipts must be provided to the Certifying Authority as proof of correct disposal of asbestos laden waste.

The report must be submitted to the Certifying Authority for approval prior to the issue of any Construction Certificate. The Certifying Authority must ensure that the report, and other plans, referenced on and accompanying the issued Construction Certificate, fully satisfy the requirements of this condition.

(Reason: To ensure the long term health of workers on site and occupants of the building is not put at risk unnecessarily)

### **Public Liability Insurance – Works on Public Land**

- D2. Any person or contractor undertaking works on public land must take out Public Risk Insurance with a minimum cover of \$20 million in relation to the occupation of public land and the undertaking of approved works within Council's road reserve or public land, as approved by this consent. The Policy is to note, and provide protection/full indemnification for North Sydney Council, as an interested party. A copy of the Policy must be submitted to Council prior to commencement of any works. The Policy must be valid for the entire period that the works are being undertaken.

(Note: Applications for hoarding permits, vehicular crossings etc. will require evidence of insurance upon lodgement of the application.)

(Reason: To ensure the community is protected from the cost of any claim for damages arising from works on public land)

### **Notification of New Addresses**

- D3. Prior to the commencement of any building works, an application must be made and written confirmation received from North Sydney Council of the allocated street address (house number) and/ or unit numbers of the completed project.

To assist Council, a plan for unit numbering should be submitted for concurrence. These details will be recorded in Council records and must be displayed at the property in accordance with the provisions of the applicable Australian Standard relating to rural and urban addressing. A copy of the allocation confirmation must be submitted to the Certifying Authority with the application for a Construction Certificate.

(Reason: To ensure that Council records are accurate, and that house numbering complies with the requirements of Council's House Numbering Policy. Proper house numbering also assists emergency services in readily locating properties)

### **Sydney Water Approvals**

- D4. Prior to the commencement of any works, the approved plans must be submitted to Sydney Water to determine whether the development application will affect Sydney Water's sewer and water mains, stormwater drains and/or easements, and if further requirements need to be met. The Certifying Authority must ensure that Sydney Water has appropriately stamped the plans before the commencement of building works.

Notes:

- **Sydney Water Building Plan Approvals** can be obtained from the Sydney Water Tap in™ online service. Building plans must be submitted to the Tap in™ to determine whether the development will affect any Sydney Water sewer or water main, stormwater drains and/or easement, and if further requirements need to be met. For further information, visit <http://www.sydneywater.com.au/tapin/index.htm> or call 13 000 TAP IN (1300 082 746) for further information.

(Reason: To ensure compliance with Sydney Water requirements)

### **Commencement of Works Notice**

- D5. Building work, demolition or excavation in accordance with this development consent must not be commenced until the developer has given at least 2 days' notice to North Sydney Council of the person's intention to commence building work, demolition or excavation in accordance with this development consent.

(Reason: To ensure appropriate safeguarding measures are in place prior to the commencement of any building work, demolition or excavation)

### ***E. During Demolition and Building Work***

#### **Cigarette Butt Receptacle**

- E1. A cigarette butt receptacle is to be provided on the site for the duration of excavation/demolition/construction process, for convenient use of site workers.

(Reason: To ensure adequate provision is made for builders' waste)

#### **Re-use of Sandstone**

- E2. Sandstone blocks (if any) removed from the site are to be either stored for re-use on site or offered to Council in the first instance.

Note: The provisions of the Heritage Act may also apply to altering any sandstone elements on any site)

(Reason: To allow for preservation of cultural resources within the North Sydney Council area)

### **Parking Restrictions**

- E3. Existing public parking provisions in the vicinity of the site must be maintained at all times during works. The placement of any barriers, traffic cones, obstructions or other device in the road shoulder or kerbside lane is prohibited without the prior written consent of Council. Changes to existing public parking facilities/restrictions must be approved by the North Sydney Local Traffic Committee. The Developer will be held responsible for any breaches of this condition, and will incur any fines associated with enforcement by Council regulatory officers.

(Reason: To ensure that existing kerbside parking provisions are not compromised during works)

### **Road Reserve Safety**

- E4. All public footways and roadways fronting and adjacent to the site must be maintained in a safe condition at all times during the course of the development works, with no obstructions caused to the said footways and roadways. Construction materials and plant must not be stored in the road reserve without approval of Council. A safe pedestrian circulation route and a pavement/route free of trip hazards must be maintained at all times on or adjacent to any public access ways fronting the construction site.

Where public infrastructure is damaged, repair works must be carried out in when and as directed by Council officers (at full Developer cost). Where pedestrian circulation is diverted on to the roadway or verge areas, clear directional signage and protective barricades must be installed in accordance with AS1742-3 (1996) "Traffic Control Devices for Work on Roads".

**If pedestrian circulation is not satisfactorily maintained across the site frontage, and action is not taken promptly to rectify the defects, Council may undertake proceedings to stop work.**

(Reason: Public Safety)

### **Temporary Disposal of Stormwater Runoff**

- E5. During construction, stormwater runoff must be disposed in a controlled manner that is compatible with the erosion and sediment controls on the site. Immediately upon completion of any impervious areas on the site (including roofs, driveways, paving) and where the final drainage system is incomplete, the necessary temporary drainage systems must be installed to reasonably manage and control runoff as far as the approved point of stormwater discharge. Such ongoing measures must be to the satisfaction of the Certifying Authority.

(Reason: Stormwater control during construction)

### **Dust Emission and Air Quality**

E6. The following must be complied with at all times:

- (a) Materials must not be burnt on the site.
- (b) Vehicles entering and leaving the site with soil or fill material must be covered.
- (c) Dust suppression measures must be carried out to minimise wind-borne emissions in accordance with the NSW Department of Housing's 1998 guidelines - Managing Urban Stormwater: Soils and Construction.
- (d) Odour suppression measures must also be carried out where appropriate so as to prevent nuisance occurring at adjoining properties.

(Reason: To ensure residential amenity is maintained in the immediate vicinity)

### **Noise and Vibration**

E7. The works must be undertaken in accordance with the "Interim Construction Noise Guideline" published by the NSW Environment Protection Authority, to ensure excessive levels of noise and vibration do not occur so as to minimise adverse effects experienced on any adjoining land.

(Reason: To ensure residential amenity is maintained in the immediate vicinity)

### **Developer's Cost of Work on Council Property**

E8. The developer must bear the cost of all works associated with the development that occurs on Council's property, including the restoration of damaged areas.

(Reason: To ensure the proper management of public land and funds)

### **Protection of Trees**

E9. All trees required to be retained, as part of this consent must be protected from any damage during construction works in accordance with AS4970-2009. All recommendations contained within the tree report prepared by Lee Hancock dated 25.9.17 and received by Council 8.11.17 must be implemented for the duration of the works.

In the event that any tree required to be retained is damaged during works on the site, notice of the damage must be given to Council forthwith.

Notes:

- a. If the nominated tree is damaged to a significant degree or removed from the site without prior written approval being obtained from Council, the issuing of fines or legal proceedings may be commenced for failure to comply with the conditions of this consent.

- b. An application to modify this consent pursuant to Section 96 of the Environmental Planning and Assessment Act 1979 will be required to address the non-compliance with any of the conditions of consent relating to the retention of nominated trees, and Council may require tree replenishment.

(Reason: Protection of existing environmental infrastructure and community assets)

### **Special Permits**

- E10. Unless otherwise specifically approved in writing by Council, all works, processes, storage of materials, loading and unloading associated with the development must occur entirely on the property.

The developer, owner or builder may apply for specific permits available from Council's Customer Service Centre for the undermentioned activities on Council's property. In the event that a permit is granted by Council for the carrying out of works, processes, storage of materials, loading and unloading associated with the development on Council's property, the development must be carried out in accordance with the requirements of the permit. A minimum of forty-eight (48) hours' notice is required for any permit: -

- 1) **On-street mobile plant**  
E.g. cranes, concrete pumps, cherry-pickers, etc. - restrictions apply to the hours of operation, the area of operation, etc. Separate permits are required for each occasion and each piece of equipment. It is the developer's, owner's and builder's responsibilities to take whatever steps are necessary to ensure that the use of any equipment does not violate adjoining property owner's rights.

(Reason: Proper management of public land)

- 2) **Hoardings**  
Permits are required to erect Class A and Class B hoardings. If an 'A' Class hoarding is to alienate a section of Council's property, that section will require a permit for the occupation of Council's property.

(Reason: Proper management of public land)

- 3) **Storage of building materials and building waste containers (skips) on Council's property**  
Permits to utilise Council property for the storage of building materials and building waste containers (skips) are required for each location. Failure to obtain the relevant permits will result in the building materials or building waste containers (skips) being impounded by Council with no additional notice being given. Storage of building materials and waste containers on open space reserves and parks is prohibited.

(Reason: Proper management of public land)



4) **Kerbside restrictions, construction zones**

Attention is drawn to the existing kerbside restrictions adjacent to the development. Should alteration of existing kerbside restrictions be required, or the provision of a construction zone, the appropriate application must be made and the fee paid to Council. Alternatives to such restrictions may require referral to Council's Traffic Committee and may take considerable time to be resolved. An earlier application is suggested to avoid delays in construction programs.

(Reason: Proper management of public land)

**Construction Hours**

E11. Building construction and works must be restricted to within the hours of 7.00 am to 5.00 pm Monday to Friday and on Saturday to within the hours of 8.00 am to 1.00 pm inclusive, with no work on Sundays and Public Holidays.

Demolition and excavation works must be restricted to within the hours of 8.00 am to 5.00 pm Monday to Friday only. For the purposes of this condition:

- a) "Building construction" means any physical activity on the site involved in the erection of a structure, cladding, external finish, formwork, fixture, fitting of service installation and the unloading of plant, machinery, materials or the like.
- b) "Demolition works" means any physical activity to tear down or break up a structure (or part thereof) or surface, or the like, and includes the loading of demolition waste and the unloading of plant or machinery.
- c) "Excavation work" means the use of any excavation machinery and the use of jackhammers, rock breakers, excavators, loaders, or the like, regardless of whether the activities disturb or alter the natural state of the existing ground stratum or are breaking up/removing materials from the site and includes the unloading of plant or machinery associated with excavation work.

All builders, excavators must display, on-site, their twenty-four (24) hour contact telephone number, which is to be clearly visible and legible from any public place adjoining the site.

(Reason: To ensure that works do not interfere with reasonable amenity expectations of residents and the community)

**Installation and Maintenance of Sediment Control**

E12. Erosion and sediment controls must be installed and maintained at all times in accordance with the Sediment and erosion control plan submitted and approved with the Construction Certificate.

Erosion and sediment measures must be maintained in accordance with the publication *Managing Urban Stormwater: Soils & Construction* (4th edition, Landcom, 2004), commonly referred to as the “Blue Book” and can only be removed when development activities have been completed and the site fully stabilised.

(Reason: To protect the environment from the effects of sedimentation and erosion from development sites)

### **Sediment and Erosion Control Signage**

E13. A durable sign must be erected during building works in a prominent location on site, warning of penalties should appropriate erosion and sedimentation control devices not be maintained. A sign of the type referred to in this condition is available from Council.

(Reason: To protect the environment from the effects of sedimentation and erosion from development sites)

### **Site Amenities and Facilities**

E14. Where work involved in the erection and demolition of a building is being carried out, amenities which satisfy applicable occupational health and safety and construction safety regulations, including any WorkCover Authority requirements, must be provided and maintained at all times. The type of work place determines the type of amenities required.

Further information and details can be obtained from the Internet at [www.workcover.nsw.gov.au](http://www.workcover.nsw.gov.au).

(Reason: To ensure the health and safety of the community and workers on the site)

### **Health and Safety**

E15. All work undertaken must satisfy applicable occupational health and safety and construction safety regulations, including any WorkCover Authority requirements to prepare a health and safety plan. Site fencing must be installed sufficient to exclude the public from the site. Safety signs must be erected that warn the public to keep out of the site, and provide a contact telephone number for enquiries.

Further information and details regarding occupational health and safety requirements for construction sites can be obtained from the internet at [www.workcover.nsw.gov.au](http://www.workcover.nsw.gov.au).

(Reason: To ensure the health and safety of the community and workers on the site)

### **Prohibition on Use of Pavements**

E16. Building materials must not be placed on Council's footpaths, roadways, parks or grass verges, (unless a permit is obtained from Council beforehand). A suitable sign to this effect must be erected adjacent to the street alignment.

(Reason: To ensure public safety and amenity on public land)

### **Plant & Equipment Kept Within Site**

E17. All plant and equipment used in the undertaking of the development/ works, including concrete pumps, wagons, lifts, mobile cranes, hoardings etc., must be situated within the boundaries of the site (unless a permit is obtained from Council beforehand) and so placed that all concrete slurry, water, debris and the like must be discharged onto the building site, and is to be contained within the site boundaries.

Details of Council requirements for permits on public land for standing plant, hoardings, storage of materials and construction zones and the like are available on Council's website at [www.northsydney.nsw.gov.au](http://www.northsydney.nsw.gov.au).

(Reason: To ensure public safety and amenity on public land)

### **Waste Disposal**

E18. All records demonstrating the lawful disposal of waste must be retained and kept readily accessible for inspection by regulatory authorities such as North Sydney Council and the Environmental Protection Authority.

(Reason: To ensure the lawful disposal of construction and demolition waste)

### **Asbestos Removal**

E19. All demolition works involving the removal and disposal of asbestos cement must only be undertaken by contractors who hold a current WorkCover Asbestos or "Demolition Licence" and a current WorkCover "Class 2 (Restricted) Asbestos Licence and removal must be carried out in accordance with National Occupational Health and Safety Commission.

(Reason: To ensure works are carried out in accordance with relevant WorkCover requirements)

### ***F. Prescribed Conditions imposed under EP&A Act and Regulations and other relevant Legislation***

#### **National Construction Code**

F1. All building work must be carried out in accordance with the provisions of the National Construction Code.

(Reason: Prescribed - Statutory)

### **Home Building Act**

- F2. 1) Building work that involves residential building work (within the meaning and exemptions provided in the Home Building Act 1989) for which the *Home Building Act* 1989 requires there to be a contract of insurance under Part 6 of that Act must not be carried out unless the Principal Certifying Authority for the development to which the work relates has given North Sydney Council written notice of the contract of insurance being issued and of the following:
- a) in the case of work for which a principal contractor is required to be appointed:
    - i) the name and licence number of the principal contractor, and
    - ii) the name of the insurer by which the work is insured under Part 6 of that Act, or
  - b) in the case of work to be done by an owner-builder:
    - i) the name of the owner-builder, and
    - ii) if the owner-builder is required to hold an owner-builder permit under that Act, the number of the owner-builder permit.
- 2) If arrangements for doing residential building work are changed while the work is in progress such that the information submitted to Council in accordance with this conditions is out of date, work must cease and no further work may be carried out unless the Principal Certifying Authority for the development to which the work relates (not being the Council), has given the Council written notice of the updated information.

Note: A certificate purporting to be issued by an approved insurer under Part 6 of the Home Building Act 1989 that states that a person is the holder of an insurance policy issued for the purposes of that Part is, for the purposes of this clause, sufficient evidence that the person has complied with the requirements of that Part.

(Reason: Prescribed - Statutory)

### **Appointment of a Principal Certifying Authority (PCA)**

- F3. Building work, demolition or excavation in accordance with the development consent must not be commenced until the developer has appointed a Principal Certifying Authority for the building work in accordance with the provisions of the EP&A Act and its Regulations.

(Reason: Statutory; To ensure appropriate safeguarding measures are in place prior to the commencement of any building work, demolition or excavation)

### **Construction Certificate**

- F4. Building work, demolition or excavation in accordance with the development consent must not be commenced until a Construction Certificate for the relevant part of the building work has been issued in accordance with the provisions of the EP&A Act and its Regulations.

(Reason: Statutory; To ensure appropriate safeguarding measures are in place prior to the commencement of any building work, demolition or excavation)

### **Occupation Certificate**

- F5. A person must not commence occupation or use of the whole or any part of a new building (new building includes an altered portion of, or an extension to, an existing building) unless an Occupation Certificate has been issued in relation to the building or part. Only the Principal Certifying Authority appointed for the building work can issue an Occupation Certificate.

(Reason: Statutory)

### **Critical Stage Inspections**

- F6. Building work must be inspected by the Principal Certifying Authority on the critical stage occasions prescribed by the EP&A Act and its Regulations, and as directed by the appointed Principal Certifying Authority.

(Reason: Statutory)

### **Commencement of Works**

- F7. Building work, demolition or excavation in accordance with this development consent must not be commenced until the developer has given at least 2 days' notice to North Sydney Council of the person's intention to commence the erection of the building.

(Reason: Statutory; To ensure appropriate safeguarding measures are in place prior to the commencement of any building work, demolition or excavation)

### **Excavation/Demolition**

- F8. 1) All excavations and backfilling associated with the erection or demolition of a building must be executed safely and in accordance with appropriate professional standards.
- 2) All excavations associated with the erection or demolition of a building must be properly guarded and protected to prevent them from being dangerous to life or property.

- 3) Demolition work must be undertaken in accordance with the provisions of AS2601- Demolition of Structures.

(Reason: To ensure that work is undertaken in a professional and responsible manner and protect adjoining property and persons from potential damage)

### **Protection of Public Places**

- F9.
- 1) A hoarding and site fencing must be erected between the work site and adjoining public place.
  - 2) If necessary, an awning is to be erected, sufficient to prevent any substance from, or in connection with, the work falling into the public place.
  - 3) The work site must be kept lit between sunset and sunrise if it is likely to be hazardous to persons in the public place.
  - 4) Any such hoarding, fence or awning is to be removed when the work has been completed.
  - 5) No access across public reserves or parks is permitted.

Note: Prior to the erection of any temporary fence or hoarding over property owned or managed by Council, written approval must be obtained. Any application needs to be accompanied by plans indicating the type of hoarding and its layout. Fees are assessed and will form part of any approval given. These fees must be paid prior to the approval being given. Approval for hoardings will generally only be given in association with approved building works, maintenance or to ensure protection of the public. An application form for a Hoarding Permit can be downloaded from Council's website.

(Reason: To ensure public safety and the proper management of public land)

### **Site Sign**

- F10.
- 1) A sign must be erected in a prominent position on the site
    - a) stating that unauthorised entry to the work site is prohibited;
    - b) showing the name of the principal contractor (or person in charge of the work site), and a telephone number at which that person may be contacted at any time for business purposes and outside working hours; and

- c) showing the name, address and telephone number of the Principal Certifying Authority for the work.
- 2) Any such sign must be maintained while to building work or demolition work is being carried out, but must be removed when the work has been completed.

(Reason: Prescribed - Statutory)

***G. Prior to the Issue of an Occupation Certificate***

**Infrastructure Repair and Completion of Works**

- G1. Prior to the issue of any Occupation Certificate any and all works relating to the development:
- a. in the road reserve must be fully completed; and
  - b. to repair and make good any damaged public infrastructure caused as a result of any works relating to the development (including damage caused by, but not limited to, delivery vehicles, waste collection, contractors, sub-contractors, concrete vehicles) must be fully repaired;

to the satisfaction of Council Engineers at no cost to Council.

(Reason: Maintain quality of Public assets)

**Utility Services**

- G2. All utility services shall be adjusted, to the correct levels and/or location/s required by this consent, prior to issue of an occupation certificate. This shall be at no cost to Council.

(Reason: To ensure compliance with the terms of this consent)

**Notification of New Address Developments**

- G3. Prior to any Occupation Certificate being issued, the person acting upon this consent must comply with the following: -
- (a) Notify Australia Post of the address(es) as issued by Council and the location in plan form of any secondary, internal addresses, in relation to built public roads. Check Australia Post Website ([www.auspost.com.au](http://www.auspost.com.au)) to find your nearest Australia Post Delivery Facility.

(Reason: To ensure that Council records are accurate, and that house numbering complies with the requirements of Council's House Numbering Policy. Proper house numbering also assists emergency services in readily locating properties)

### **Asbestos Clearance Certificate**

G4. For building works where asbestos based products have been removed or altered, an asbestos clearance certificate signed by an appropriately qualified person (being an Occupational Hygienist or Environmental Consultant) must be submitted to and approved by the Certifying Authority (and a copy forwarded to Council if it is not the Certifying Authority) for the building work prior to the issue of any Occupation Certificate, the asbestos clearance certificate must certify the following: -

- a) the building/ land is free of asbestos; or
- b) the building/ land has asbestos that is presently deemed safe.

The certificate must also be accompanied by tipping receipts, which detail that all asbestos waste has been disposed of at an approved asbestos waste disposal depot. If asbestos is retained on site the certificate must identify the type, location, use, condition and amount of such material.

Note: Further details of licensed asbestos waste disposal facilities can be obtained from [www.epa.nsw.gov.au](http://www.epa.nsw.gov.au)

(Reason: To ensure that building works involving asbestos based products are safe for occupation and will pose no health risks to occupants)

### **Sydney Water**

G5. A Section 73 Compliance Certificate under the Sydney Water Act 1994 must be obtained.

The final Section 73 Certificate must be submitted to the Certifying Authority prior to release of any linen plan for subdivision or prior to occupation of the development, whichever is the earlier.

Notes:

Application must be made through an authorised Water Servicing Co-ordinator, for details see the Sydney Water web site: [www.sydneywater.com.au/customer/urban/index](http://www.sydneywater.com.au/customer/urban/index), or telephone 13 20 92.

Following application, a 'Notice of Requirements' will be forwarded detailing water and sewer extensions to be built and charges to be paid. Please make early contact with the Coordinator since building of water/sewer extensions can be time consuming and may impact on other services and building, driveway or landscape design.

(Reason: To ensure compliance with the statutory requirements of Sydney Water)



### **BASIX Completion Certificate**

- G6. In accordance with Clause 154C of the Environmental Planning and Assessment Regulation 2000, prior to issuing a final occupation certificate the Certifying Authority must apply to the Director-General for a BASIX completion receipt.

(Reason: To ensure compliance with the specified BASIX Certificate)

### **House Numbering (Dwellings)**

- G7. Prior to any Occupation Certificate being issued an application must be made to North Sydney Council for written confirmation, or allocation, of the street address(es) or apartment number(s) for the completed project in accordance with Council's Property Addressing Policy. These are the numbers that will be recorded in Council records and must be displayed at the property in accordance with the provisions of AS/NZS 4819:2011.

Note: If apartments are to be sold off the plan, the applicant must have written confirmation from Council of the address and apartment numbering if the apartment number is to be identified on the contract.

(Reason: To ensure that Council records are accurate, and that house numbering complies with the requirements of Council's House Numbering Policy. Proper house numbering also assists emergency services in readily locating properties.)

### **Landscaping**

- G8. The landscaping shown in the approved landscape plan numbered DA501D prepared by Cracknell and Lonergan dated May 2018 and received by Council on 9 May 2018 must be completed prior to the issue of any Occupation Certificate.

(Reason: To ensure compliance)

### **Unpaved Verge**

- G9. The unpaved verge area must be constructed/reconstructed with an appropriate species of grass prior to completion of the works at no cost to Council

(Reason: To ensure that community assets are presented in accordance with reasonable community expectations)

### **Damage to Adjoining Properties**

- G10. On completion of the development the subject of this consent and prior to the issue of the Occupation Certificate, a report is to be prepared by an appropriately qualified consultant and is to be provided to the Certifying Authority (and a copy to Council if it is not the Certifying Authority) certifying:

- a) whether any damage to adjoining properties has occurred as a result of the development;
- b) the nature and extent of any damage caused to the adjoining property as a result of the development;
- c) the nature and extent of works required to rectify any damage caused to the adjoining property as a result of the proposed development;
- d) the nature and extent of works carried out to rectify any damage caused to the adjoining property as a result of the development; and
- e) the nature and extent of any agreements entered into for rectification of any damage caused to the adjoining property as a result of the development.

The report and certification must reference the dilapidation survey and reports required to be provided to the Certifying Authority in accordance with this consent.

Where works required to rectify any damage caused to adjoining property as a result of the development identified in the report and certification have not been carried out, a satisfactory agreement for rectification of the damage is to be made with the affected person/s as soon as possible prior to the issue of an Occupation Certificate.

All costs incurred in achieving compliance with this condition shall be borne by the developer.

(Reason: To ensure adjoining owner's property rights are protected in so far as possible)

***J. Prior to the Issue of Any Subdivision Certificate (Land/ Torrens/ Stratum)***

**Registered Plans (Land/Torrens/Stratum)**

- J1. The applicant must submit to Council's documentary evidence that the subdivision has been registered and the lot(s) exists. The use of the premise must not commence until the documentary evidence has been submitted to and approved by Council.

(Reason: To ensure that the allotments of land are created prior to the commencement of the approved use.)

**Subdivision Certificate**

- J2. A subdivision certificate that authorises the registration of a plan of subdivision at the NSW Land and Property Information Office must be obtained. The following must be submitted to Council with any application for a Subdivision Certificate:

- a) the original plans of subdivision and administration sheets plus two (2) copies of each, and any original 88B instrument to be endorsed, all **enclosed in a protective cardboard tube** (to prevent damage during transfer);
- b) 2 additional copies of both the plans and any 88B instrument for submission to Customer Services and records for electronic database scanning and copying;
- c) Application for Subdivision Certificate form duly completed with payment of fee current at lodgement;
- d) Written evidence that all applicable conditions of consent to be satisfied, prior to issue of the Subdivision Certificate, have been satisfied (including submission of all required certificates and the like); and
- e) All other information required by the *Environmental Planning and Assessment Act 1979* and *Environmental Planning and Assessment Regulation 2000*.

**NOTES:**

- 1) Council will check the consent conditions on the relevant subdivision consent. Failure to submit the required information will delay endorsement of the plan of subdivision, and may require payment of rechecking fees.
- 2) **Plans of subdivision and copies must not be folded.**
- 3) **Council will not accept bonds in lieu of completing subdivision works.**

(Reason: To ensure compliance with relevant legislative requirements and maintenance of up to date Council records)

**Sydney Water Compliance Certificate**

- J3. A section 73 Compliance Certificate under the Sydney Water Act 1994 must be obtained prior to the release of a subdivision certificate.

The Section 73 Certificate must be submitted to the certifying authority or North Sydney Council with the documentation to enable the issue of the Strata Certificate.

Notes:

Application must be made through an authorised Water Servicing Co-ordinator, for details see the Sydney Water web site [www.sydneywater.com.au/customer/urban/index](http://www.sydneywater.com.au/customer/urban/index), or telephone 13 20 92.

Following application, a 'Notice of Requirements' will be forwarded detailing water and sewer extensions to be built and charges to be paid. Please make early contact with the Coordinator since building of water/sewer extensions can be time consuming and may impact on other services and building, driveway or landscape design.

(Reason: To ensure compliance with Sydney Water requirements)

**Services within Lots**

J4. A report must be provided by a Registered Surveyor certifying that all services (including but not limited to stormwater drainage, gas, electricity, telephone cable) as constructed or to be constructed are/will be contained within each lot or within the necessary easements to accommodate such services. The report must be submitted to the Certifying Authority for approval prior to the issue of any Subdivision Certificate.

(Reason: To ensure adequate servicing of the development)

**Release of Subdivision Certificate**

J5. A Subdivision Certificate that authorises the registration of a plan of subdivision at the NSW Land and Property Information Office must not be issued until the works in the Schedule below have:

- a) been completed, or
- b) agreement has been reached between the applicant for the certificate and the Council:
  - i) as to the payment by the applicant to the Council of the cost of carrying out the works, and
  - ii) as to when the works will be completed by the Council, or
- c) agreement has been reached between the applicant for the certificate and the Council:
  - i) as to the security to be given by the applicant to the Council with respect to the works to be completed, and
  - ii) as to when the works will be completed by the applicant,

AND evidence has been provided to the Certifying Authority that the works in the Schedule below:

- a) have been completed, or
- b) agreement has been reached with the Council as to payment of the cost of the works and as to the time for carrying out the work, or

- c) agreement has been reached with the Council as to security to be given to the Council with respect to the completion of the works.

### **SCHEDULE OF WORKS**

- a) Construction and certification of the common separating wall between the two Class 1a buildings (Lots 1 and 2). The separating wall must achieve a FRL of at least 60/60/60.

(Reason: To ensure that the development is completed to an acceptable standard prior to registration)

### **Release of Subdivision Certificate**

- J6. A Subdivision Certificate must not be issued until all conditions of this consent have been satisfied and the Final Occupation Certificate has been issued for the building.

(Reason: To ensure that the development is completed to an acceptable standard prior to registration)

### **Building and Unit Numbering**

- J7. Prior to issue any Subdivision Certificate, the person acting upon this consent must apply to North Sydney Council and receive written confirmation of the allocated street address (house number) and unit numbers for the building. These are the property addresses that will be recorded in Council records and must be displayed at the property in accordance with the provisions of the applicable Australian Standard (AS/NZS 4819:2011).

To assist Council a draft proposal for numbering should be submitted for concurrence to Council, as these numbers will be used to maintain Council's property and mapping database.

(Reason: To ensure that Council records are accurate, and that building and unit numbering complies with the requirements of Council's Property Addressing Policy. Proper building and unit numbering also assists emergency services in readily locating properties)