

Original signed by Geoff Mossemear on 1/8/18

Date determined 1/8/18

Date operates 1/8/18

Date lapses 1/8/23

Development Consent No. 430/17

Notice of Determination

Section 4.18 of the Environmental Planning and Assessment Act 1979 (“the Act”)
Clause 100 of the Environmental Planning and Assessment Regulation 2000 (“the
Regulation”)

Applicant’s Name

Armada Crows Nest Pty Ltd

Land to which this applies

137-139 Alexander Street, Crows Nest
Lot Nos.: 1 & 2, DP: 508127

Proposal

Demolition of the existing buildings and construction of a four (4) storey mixed use development with basement parking.

Determination of Development Application

Subject to the provisions of Section 4.17 of the Environmental Planning and Assessment Act 1979, approval has been granted subject to conditions in the notice of determination.

Reason for approval

The Panel is satisfied the proposed development is consistent with Council’s controls and guidelines and accepts the Clause 4.6 submission regarding height to be well founded. The Panel considers that the built form will make a positive contribution to the streetscape. The Panel has considered that the community views are adequately addressed by the conditions of consent.

Date from which this Consent operates

1 August 2018

How were community views taken into account in making the decision

The owners of adjoining properties and the Holtermann Precinct were notified of the proposed development on 15 December 2017 until 12 January 2018. The notification resulted in four submissions.

Basis of Submissions

- Height above existing ridge lines
- Shadow impact
- Height breach
- Roof garden may cause privacy impacts
- Inadequate parking on site
- Height breach
- Overshadowing
- Privacy impact from balcony
- Reduction in commercial premises in area
- Height
- Driveway should be off Devonshire Street rather than lane

The amended plans were notified to the above submitters as the proposal had been reduced in scale (impact) and the submitters included the adjacent properties. One submission was received:

Basis of Submission

- Acknowledge the amended plans no longer cause overshadowing
- Communal space may cause privacy issue by looking into northern living room windows

Period of Consent

Subject to Section 4.20 of the Act, this consent becomes effective and operates from August 2018. The consent lapses five years after the date of consent in accordance with Section 4.53 of the Act and cannot be extended. To enjoy the benefits of this consent, works must physically commence onsite by 1 August 2023.

Review of determination and right of appeal

Within 6 months after the date of determination, a review of this determination can be requested under Division 8.2 of the Act or an appeal to the Land and Environment Court made pursuant to the provisions of Section 8.7 of the Act. If a review is contemplated, it should be lodged within two months of the date of this determination to enable the six month period, which includes Council's review to be met.

Plans endorsed by the consent authority

Plan No.	Issue	Title	Drawn by	Received
A.001	M	Cover Sheet	Architecture Urbaneia	17/05/2018
A.002	E	Site Survey	Architecture Urbaneia	17/05/2018
A.003	F	Site Analysis	Architecture Urbaneia	17/05/2018
A.100	J	Basement 2	Architecture Urbaneia	17/05/2018
A.100a	I	Basement 1	Architecture Urbaneia	17/05/2018
A.101	O	Ground Floor	Architecture Urbaneia	17/05/2018
A.102	L	Level 1	Architecture Urbaneia	17/05/2018
A.103	N	Level 2	Architecture Urbaneia	17/05/2018
A.104	L	Level 3	Architecture Urbaneia	17/05/2018
A.106	M	Roof Level	Architecture Urbaneia	17/05/2018
A.150	N	North Elevation	Architecture Urbaneia	17/05/2018
A.152	N	East & West Elevation	Architecture Urbaneia	17/05/2018
A.160	I	Cross Section	Architecture Urbaneia	17/05/2018
A.161	E	Cross Section	Architecture Urbaneia	17/05/2018
A.162	J	Long Section	Architecture Urbaneia	17/05/2018
A.400	H	Adaptable Units	Architecture Urbaneia	17/05/2018
A.500	J	Material Finishes	Architecture Urbaneia	17/05/2018

Endorsed for and on behalf of North Sydney Council

**GEOFF MOSSEMENEAR
EXECUTIVE PLANNER**

1 August 2018
Date of Endorsement

(i) Conditions

Consent is granted subject to the following conditions imposed pursuant to Section 4.16 of the Environmental Planning & Assessment Act 1979 (“the *Act*”) and the provisions of the Environmental Planning & Assessment Regulation 2000 (“the *Regulation*”) such conditions being reasonable and relevant to the development as assessed pursuant to Section 4.15 of the Act.

Standard Condition: A1 (Autotext AA1)

(ii) Definitions

Unless specified otherwise, words have the same meaning as defined by the *Act*, the *Regulation* and the *Interpretation Act* 1987 as in force at the date of consent.

Applicant means the applicant for this consent.

Approved Plans means the plans endorsed by Council referenced by this consent as amended by conditions of this consent.

AS or ***AS/NZS*** means Australian Standard® or Australian/New Zealand Standard®, respectively, published by Standards Australia International Limited.

NCC means the National Construction Code as published by the Australian Building Codes Board as in force at the date of issue of any *Construction Certificate*.

Council means North Sydney Council.

Court means the Land and Environment Court.

Local Native Plants means species of native plant endemic to North Sydney LGA.

Stormwater Drainage System means all works, facilities and documentation relating to:

- The collection of stormwater,
- The retention of stormwater,
- The reuse of stormwater,
- The detention of stormwater,
- The controlled release of stormwater; and
- Connections to easements and public stormwater systems.

Owner means the owner of the *site* and successors in title to the *site*.

Owner Builder has the same meaning as in the *Home Building Act* 1989.

PCA means the *Principal Certifying Authority* under the *Act*.

Principal Contractor for building work means the person responsible for the overall coordination and control of the carrying out of the building work.

Note: If any residential building work is involved, the principal contractor must be the holder of a contractor licence under the *Home Building Act 1989*.

Professional Engineer has the same meaning as in the *NCC*.

Public Place has the same meaning as in the *Local Government Act 1993*.

Road has the same meaning as in the *Roads Act 1993*.

SEE means the final version of the Statement of Environmental Effects lodged by the *Applicant*.

Site means the land being developed subject to this consent.

NSLEP 2013 means *North Sydney Local Environmental Plan 2013*

NSDCP 2013 means *North Sydney Development Control Plan 2013*

Work for the purposes of this consent means:

- the use of land in connection with development,
- the subdivision of land,
- the erection of a building,
- the carrying out of any work,
- the use of any site crane, machine, article, material, or thing,
- the storage of any waste, materials, site crane, machine, article, material, or thing,
- the demolition of a building,
- the piling, piercing, cutting, boring, drilling, rock breaking, rock sawing or excavation of land,
- the delivery to or removal from the *site* of any machine, article, material, or thing, or
- the occupation of the *site* by any person unless authorised by an *occupation certificate*.

Note: **Interpretation of Conditions** – Where there is any need to obtain an interpretation of the intent of any condition this must be done in writing to Council and confirmed in writing by Council.

Standard Condition: A2 (Autotext AA2)

(iii) The general steps after obtaining development consent from Council which need to be followed is provided below: -

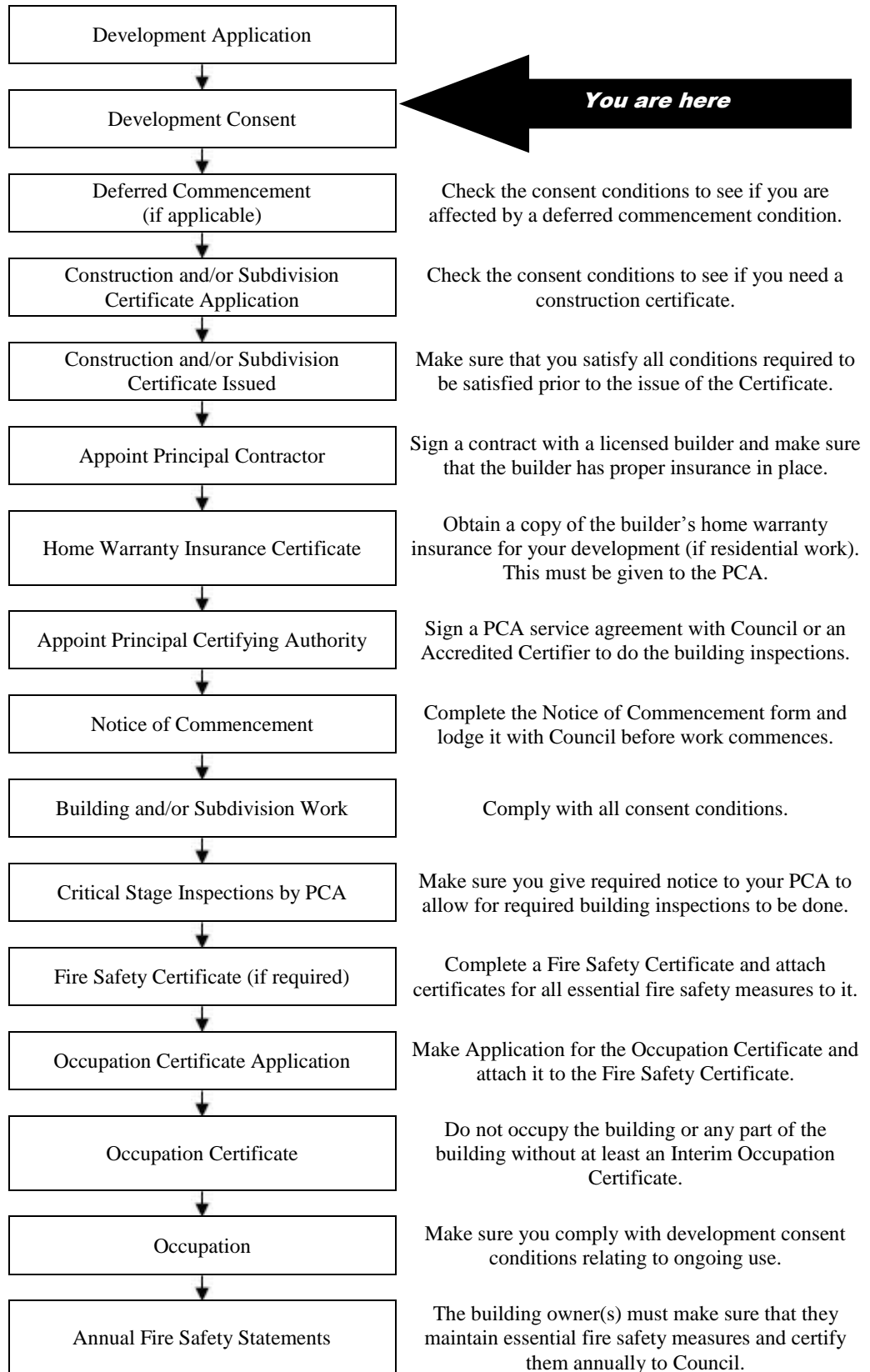

Note: This guide is provided in good faith to assist applicants to understand the broad process. Not every statutory step may apply or has been covered given that each situation may vary in individual circumstances.

INDEX OF CONDITIONS

Page No.

A. *Conditions that Identify Approved Plans*

- A1. Development in Accordance with Plans/documentation
- A2. Plans on Site
- A3. External Finishes & Materials

B. *Matters to be Completed before the lodgement of an Application for a Construction Certificate*

- B1. Construction and Traffic Management Plan (Major DAs & sites with difficult access)

C. *Prior to the Issue of a Construction Certificate (and ongoing, where indicated)*

- C1. Dilapidation Report Damage to Public Infrastructure
- C2. Dilapidation Report Private Property (Excavation)
- C3. Dilapidation Survey Private Property (Neighbouring Buildings)
- C4. Shoring for Adjoining Property
- C5. Structural Adequacy of Adjoining Properties – Excavation Works
- C6. Geotechnical Report
- C7. Sediment Control
- C8. Work Zone
- C9. Maintain Property Boundary Alignment Levels
- C10. Bicycle Storage and Parking
- C11. Accessible parking spaces to be provided
- C12. Basement Car park to comply with relevant standards
- C13. Required Infrastructure Works –Roads Act 1993
- C14. Obtain Driveway Crossing Permit under S.138 Roads Act 1993
- C15. Stormwater Management and Disposal Design Plan –
Construction Issue Detail
- C16. On-Site Stormwater Detention
- C17. Floor Levels for Flooding
- C18. Pump-Out System Design for Stormwater Disposal
- C19. Bond for Damage and Completion of Infrastructure Works – Stormwater,
Kerb and Gutter, Footpaths, Vehicular Crossing and Road Pavement
- C20. Footpath, Entries and Fire Exit Details (Mixed Use/Commercial/Apartments)
- C21. Tree Bond for Public Trees
- C22. Protection of Trees
- C23. Pruning of Trees
- C24. Amendments to the Landscape Plan
- C25. Garbage and Recycling Facilities
- C26. Asbestos Material Survey
- C27. Noise from Plant and Equipment
- C28. Vibration from Plant and Equipment
- C29. Air Conditioners in Residential Premises
- C30. Acoustic Privacy (Residential Apartments)
- C31. Noise and Vibration Compliance Certification Prior to Issue of
Construction Certificate
- C32. Mechanical Exhaust Ventilation

- C33. Provision of Accessible Paths of Travel
- C34. Underground Electricity and Other Services
- C35. Adaptable Housing
- C36. Section 7.11 Contributions
- C37. Security Deposit/ Guarantee Schedule
- C38. BASIX Certificate

D. Prior to the Commencement of any Works (and continuing where indicated)

- D1. Protection of Trees
- D2. Public Liability Insurance – Works on Public Land
- D3. Notification of New Addresses
- D4. Sydney Water Approvals
- D5. Commencement of Works Notice

E. During Demolition and Building Work

- E1. Cigarette Butt Receptacle
- E2. Parking Restrictions
- E3. Road Reserve Safety
- E4. Temporary Disposal of Stormwater Runoff
- E5. Structures Clear of Drainage Easements
- E6. Dust Emission and Air Quality
- E7. Noise and Vibration
- E8. Developer's Cost of Work on Council Property
- E9. No Removal of Trees on Public Property
- E10. Special Permits
- E11. Construction Hours
- E12. Out of Hours Work Permits
- E13. Installation and Maintenance of Sediment Control
- E14. Sediment and Erosion Control Signage
- E15. Site Amenities and Facilities
- E16. Health and Safety
- E17. Community Information
- E18. Prohibition on Use of Pavements
- E19. Plant & Equipment Kept Within Site

F. Prescribed Conditions imposed under EP&A Act and Regulations and other relevant Legislation

- F1. National Construction Code
- F2. Home Building Act
- F3. Appointment of a Principal Certifying Authority (PCA)
- F4. Construction Certificate
- F5. Occupation Certificate
- F6. Critical Stage Inspections
- F7. Commencement of Works
- F8. Excavation/Demolition
- F9. Protection of Public Places
- F10. Site Sign

G. Prior to the Issue of an Occupation Certificate

- G1. Infrastructure Repair and Completion of Works
- G2. Line Marking
- G3. Certification- Civil Works
- G4. Works as Executed Drawings and Video
- G5. Utility Services
- G6. Covenant & Restriction (Stormwater Control Systems)
- G7. Basement Pump-Out Maintenance
- G8. Damage to Adjoining Properties
- G9. Allocation of Spaces
- G10. Sydney Water
- G11. House Numbering (Dwellings)
- G12. Landscaping
- G13. Required Tree Planting
- G14. Unpaved Verge

A. Conditions that Identify Approved Plans

Development in Accordance with Plans/documentation

- A1. The development must be carried out in accordance with the following drawings and documentation and endorsed with Council's approval stamp, except where amended by the following conditions of this consent.

Plan No.	Issue	Title	Drawn by	Received
A.001	M	Cover Sheet	Architecture Urbaneia	17/05/2018
A.002	E	Site Survey	Architecture Urbaneia	17/05/2018
A.003	F	Site Analysis	Architecture Urbaneia	17/05/2018
A.100	J	Basement 2	Architecture Urbaneia	17/05/2018
A.100a	I	Basement 1	Architecture Urbaneia	17/05/2018
A.101	O	Ground Floor	Architecture Urbaneia	17/05/2018
A.102	L	Level 1	Architecture Urbaneia	17/05/2018
A.103	N	Level 2	Architecture Urbaneia	17/05/2018
A.104	L	Level 3	Architecture Urbaneia	17/05/2018
A.106	M	Roof Level	Architecture Urbaneia	17/05/2018
A.150	N	North Elevation	Architecture Urbaneia	17/05/2018
A.152	N	East & West Elevation	Architecture Urbaneia	17/05/2018
A.160	I	Cross Section	Architecture Urbaneia	17/05/2018
A.161	E	Cross Section	Architecture Urbaneia	17/05/2018
A.162	J	Long Section	Architecture Urbaneia	17/05/2018
A.400	H	Adaptable Units	Architecture Urbaneia	17/05/2018
A.500	J	Material Finishes	Architecture Urbaneia	17/05/2018

(Reason: To ensure that the form of the development undertaken is in accordance with the determination of Council, Public Information)

Plans on Site

- A2. A copy of all stamped approved plans, specifications and documents (including the plans, specifications and documents submitted and approved with the Construction Certificate) must be kept on site at all times so as to be readily available for perusal by any officer of Council or the Principal Certifying Authority.

All documents kept on site in accordance with this condition must be provided to any officer of the Council or the certifying authority upon their request.

(Reason: To ensure that the form of the development undertaken is in accordance with the determination of Council, Public Information and to ensure ongoing compliance)

External Finishes & Materials

- A3. External finishes and materials must be in accordance with Drawing A.500 issue J, prepared by Architecture Urbaneia and received by Council on 17 May 2018 unless otherwise modified by council in writing.

(Reason: To ensure that the form of the development undertaken is in accordance with the determination of Council, Public Information)

B. Matters to be Completed before the lodgement of an Application for a Construction Certificate

Construction and Traffic Management Plan (Major DAs & sites with difficult access)

- B1. Prior to issue of any Construction Certificate, a Construction and Traffic Management Plan must be prepared. The following matters must be specifically addressed in this Plan:

- a) A plan view (min 1:100 scale) of the entire site and frontage roadways indicating:
 - i. Dedicated construction site entrances and exits, controlled by a certified traffic controller, to safely manage pedestrians and construction related vehicles in the frontage roadways;
 - ii. Signage type and location to manage pedestrians in the vicinity;
 - iii. The locations of any proposed Work Zones in the frontage roadways;
 - iv. Locations and type of any hoardings proposed;
 - v. Area of site sheds and the like;
 - vi. Location of any proposed crane standing areas;
 - vii. A dedicated unloading and loading point within the site for all construction vehicles, plant and deliveries;
 - viii. Material, plant and spoil bin storage areas within the site, where all materials are to be dropped off and collected; and
 - ix. The provision of an on-site parking area for employees, tradesperson and construction vehicles as far as possible.
- b) A Traffic Control Plan(s) for the site incorporating the following: -
 - i. Traffic control measures proposed in the road reserve that are in accordance with the RMS publication "Traffic Control Worksite Manual" and designed by a person licensed to do so (minimum RMS 'red card' qualification).
 - ii. The main stages of the development requiring specific construction management measures are to be identified and specific traffic control measures identified for each.

- c) A detailed description and map of the proposed route for vehicles involved in spoil removal, material delivery and machine floatage must be provided detailing light traffic roads and those subject to a load or height limit must be avoided at all time.
A copy of this route is to be made available to all contractors, and must be clearly depicted at a location within the site.
- d) A Waste Management Plan in accordance with the provisions of Part B Section 19 of the North Sydney DCP 2013 must be provided. The Waste Management Plan must include, but not be limited to, the estimated volume of waste and method of disposal for the construction and operation phases of the development, design of on-site waste storage and recycling area and administrative arrangements for waste and recycling management during the construction process;
- (e) Evidence of RMS concurrence where construction access is provided directly or within 20m of an Arterial and/or Classified Road;
- (f) A schedule of site inductions to be held on regular occasions and as determined necessary to ensure all new employees are aware of the construction management obligations. These must specify that construction-related vehicles to comply with the approved requirements; and
- (g) For those construction personnel that drive to the site, the Site Manager shall attempt to provide on-site parking so that their personnel's vehicles do not impact on the current parking demand in the area.

A suitably qualified and experienced traffic engineer or consultant must prepare the Construction and Traffic Management Plan.

As this plan has a direct impact on the local road network, it must be submitted to and reviewed by Council prior to the issue of any Construction Certificate. A certificate of compliance with this condition from Council's Development Engineers as to the result of this review must be obtained and must be submitted as part of the supporting documentation lodged with the Certifying Authority for approval of the application for a Construction Certificate.

The construction management measures contained in the approved Construction and Traffic Management Plan must be implemented prior to the commencement of, and during, works on-site.

All works must be undertaken in accordance with the approved Construction and Traffic Management Plan.

A copy of the approved Construction and Traffic Management Plan must be kept on the site at all times and be made available to any officer of the Council on request.

Notes:

- 1) North Sydney Council's adopted fee for certification of compliance with this condition must be paid upon lodgement, or in any event, prior to the issue of the relevant approval.
- 2) Any use of Council property will require appropriate approvals and demonstration of liability insurances prior to such work commencing.
- 3) Failure to provide complete and detailed information may result in delays. It is recommended that your Construction and Traffic Management Plan be lodged with Council as early as possible.
- 4) Dependent on the circumstances of the site, Council may request additional information to that detailed in the condition above.

(Reason: To ensure appropriate measures have been considered for site access, storage and the operation of the site during all phases of the demolition and construction process in a manner that respects adjoining owner's property rights and residential amenity in the locality, without unreasonable inconvenience to the community)

C. Prior to the Issue of a Construction Certificate (and ongoing, where indicated)

Dilapidation Report Damage to Public Infrastructure

- C1. A dilapidation survey and report (including photographic record) must be prepared by a suitably qualified consultant which details the pre-developed condition of the existing public infrastructure in the vicinity of the development site. Particular attention must be paid to accurately recording any pre-developed damaged areas so that Council is fully informed when assessing any damage to public infrastructure caused as a result of the development. A copy of the dilapidation survey and report is to be submitted to the Certifying Authority for approval prior to the issue of any Construction Certificate.

The developer may be held liable for all damage to public infrastructure in the vicinity of the site, where such damage is not accurately recorded and demonstrated as pre-existing under the requirements of this condition.

The developer shall bear the cost of carrying out works to restore all public infrastructure damaged as a result of the carrying out of the development, and no occupation of the development shall occur until damage caused as a result of the carrying out of the development is rectified.

A copy of the dilapidation survey and report must be lodged with North Sydney Council by the Certifying Authority with submission of the Construction Certificate documentation.

(Reason: To record the condition of public infrastructure prior to the commencement of construction)

Dilapidation Report Private Property (Excavation)

- C2. A full dilapidation survey and report on the visible and structural condition of all neighbouring structures within the 'zone of influence' of the required excavations must be submitted to the Certifying Authority for approval prior to the issue of any Construction Certificate. The zone of influence is to be defined as the horizontal distance from the edge of the excavation face to twice the excavation depth.

The dilapidation report and survey is to be prepared by a consulting structural/geotechnical engineer agreed to by both the applicant and the owner of any affected adjoining property.

All costs incurred in achieving compliance with this condition shall be borne by the person entitled to act on this Consent.

In the event that access for undertaking the dilapidation survey is denied by an adjoining owner, the applicant MUST DEMONSTRATE, in writing, to the satisfaction of Council that all reasonable steps have been taken to obtain access and advise the affected property owner of the reason for the survey and that these steps have failed. Written concurrence must be obtained from Council in such circumstances.

Note: This documentation is for record keeping purposes only, and may be used by the developer or affected property owner to assist in any action required to resolve any dispute over damage to adjoining properties arising from the works. It is in the applicant's and adjoining owner's interest for it to be as full and detailed as possible.

(Reason: To record the condition of property/ies prior to the commencement of construction)

Dilapidation Survey Private Property (Neighbouring Buildings)

- C3. A photographic survey and dilapidation report of adjoining properties No's. 133 Alexander Street and 1 Devonshire Street detailing the physical condition of those properties, both internally and externally, including, but not limited to, such items as walls, ceilings, roof, structural members and other similar items, SHALL BE submitted to the Certifying Authority for approval prior to the issue of any Construction Certificate. The survey and report is to be prepared by an appropriately qualified person agreed to by both the applicant and the owner of the adjoining property. A copy of the report is to be provided to Council, if Council is not the Certifying Authority, prior to the issue of any Construction Certificate.

All costs incurred in achieving compliance with this condition shall be borne by the person entitled to act on this Consent.

In the event that access for undertaking the photographic survey and dilapidation report is denied by an adjoining owner, the applicant **MUST DEMONSTRATE**, in writing, to the satisfaction of Council that all reasonable steps have been taken to obtain access and advise the affected property owner of the reason for the survey and that these steps have failed. Written concurrence must be obtained from Council in such circumstances.

Note: This documentation is for record keeping purposes only, and may be used by an applicant or affected property owner to assist in any action required to resolve any dispute over damage to adjoining properties arising from the works. It is in the applicant's and adjoining owner's interest for it to be as full and detailed as possible.

(Reason: Proper management of records)

Shoring for Adjoining Property

- C4. Where any shoring for excavation is to be located on or is supporting Council's property, or any adjoining private property, engineering drawings certified as being adequate for their intended purpose by an appropriately qualified and practising structural engineer, showing all details, including the extent of encroachment and the method of removal and de-stressing of shoring elements, must be submitted to the Certifying Authority for approval prior to the issue of any Construction Certificate. A copy of this documentation must be provided to the Council for record purposes.

Note: Approval of engineering drawings for shoring works to be located on adjoining property by the Certifying Authority does not authorise a trespass on private or public land. All relevant permissions/ legal rights must be obtained to undertake any works on adjoining land.

(Reason: To ensure the protection of existing public infrastructure and adjoining properties)

Structural Adequacy of Adjoining Properties – Excavation Works

- C5. A report prepared by an appropriately qualified and practising structural engineer detailing the structural adequacy of adjoining properties No's. 133 Alexander Street and 1 Devonshire Street, which certifies their ability to withstand the proposed excavation and outlines any measures required to be implemented to ensure that no damage will occur to adjoining properties during the course of the works, must be submitted to the Certifying Authority for approval prior to the issue of any Construction Certificate. The measures outlined in the certified report must be complied with at all times.

(Reason: To ensure the protection and structural integrity of adjoining properties in close proximity during excavation works)

Geotechnical Report

- C6. Prior to issue of any Construction Certificate a Geotechnical/Civil Engineering report must be prepared which addresses at a minimum (but is not limited to) the following:-
- a) the type and extent of substrata formations by the provision of a minimum of four (4) representative bore hole logs which are to provide a full description of all material from ground surface to 1.0m below the finished basement floor level and include the location and description of any anomalies encountered in the profile. The surface and depth of the bore hole logs must be related to Australian Height Datum;
 - b) the appropriate means of excavation/shoring in light of point (a) above and proximity to adjacent property and structures. Potential vibration caused by method of excavation and potential settlements affecting nearby footings/foundations must be discussed and mechanisms to ameliorate any such impacts recommended;
 - c) the proposed method to temporarily and permanently support the excavation for the basement adjacent to adjoining property, structures and road reserve if nearby (full support must be provided within the subject site);
 - d) the existing groundwater levels in relation to the basement structure, where influenced;
 - e) the drawdown effects on adjacent properties (including road reserve), if any, the basement excavation will have on groundwater together with the appropriate construction methods to be utilised in controlling groundwater. Where it is considered there is the potential for the development to create a “dam” for natural groundwater flows, a groundwater drainage system must be designed to transfer groundwater through or under the proposed development without a change in the range of the natural groundwater level fluctuations. Where an impediment to the natural flow path is constructed, artificial drains such as perimeter drains and through drainage may be utilised; and
 - f) recommendations to allow the satisfactory implementation of the works. An implementation program is to be prepared along with a suitable monitoring program including control levels for vibration, shoring support, ground level and groundwater level movements during construction. The implementation program is to nominate suitable hold points at the various stages of the works for verification of the design intent before sign-off and before proceeding with subsequent stages.

The geotechnical report must be prepared by an appropriately qualified consulting geotechnical/ hydrogeological engineer with previous experience in such investigations and reporting.

It is the responsibility of the consulting geotechnical/ hydrological specialist to undertake the appropriate investigations, reporting and specialist recommendations to ensure a reasonable level of protection to adjacent property and structures both during and after construction. The report must contain site-specific geotechnical recommendations and shall specify the necessary hold/inspection points by relevant professionals as appropriate.

The design principles for the geotechnical report are as follows:

- a) no ground settlement or movement is to be induced which is sufficient enough to cause an adverse impact to adjoining property and/or infrastructure;
- b) no changes to the ground water level are to occur as a result of the development that are sufficient enough to cause an adverse impact to the surrounding property and infrastructure;
- c) no changes to the ground water level are to occur during the construction of the development that are sufficient enough to cause an adverse impact to the surrounding property and infrastructure;
- d) vibration is to be minimised or eliminated to ensure no adverse impact on the surrounding property and infrastructure occurs, as a result of the construction of the development;
- e) appropriate support and retention systems are to be recommended and suitable designs prepared to allow the proposed development to comply with these Design Principles; and
- f) an adverse impact can be assumed to be crack damage as identified within the relevant Australian Standard for determining such damage.

The report, satisfying the requirements of this condition, must be submitted to the Certifying Authority for approval prior to the issue of any Construction Certificate.

The professional recommendations, implementation program, monitoring program, mitigation measures and the like contained in the report must be implemented in full during the relevant stages of excavation and construction.

(Reason: To ensure the structural integrity of the subject site and adjoining sites during the excavation process)

Sediment Control

- C7. Where construction or excavation activity requires the disturbance of the soil surface or existing vegetation, erosion and sediment control techniques, as a minimum, are to be in accordance with the publication Managing Urban Stormwater: Soils & Construction (4th edition, Landcom, 2004) commonly referred to as the “Blue Book” or a suitable and effective alternative method.

A Sediment Control Plan must be prepared and submitted to the Certifying Authority for approval prior to the issue of any Construction Certificate and prior to any works commencing. The Sediment Control Plan must be consistent with the Blue Book and disclose:

- a) All details of drainage to protect and drain the site during the construction processes;
- b) All sediment control devices, barriers and the like;
- c) Sedimentation tanks, ponds or the like;
- d) Covering materials and methods; and
- e) A schedule and programme of the sequence of the sediment and erosion control works or devices to be installed and maintained.
- f) Methods for the temporary and controlled disposal of stormwater during construction.

All works must be undertaken in accordance with the approved Sediment Control plan.

The Certifying Authority must ensure that the building plans and specifications submitted, referenced on and accompanying the issued Construction Certificate, fully satisfy the requirements of this condition.

(Reason: To protect the environment from the effects of sedimentation and erosion from development sites)

Work Zone

- C8. If a Work Zone is proposed, an application must be made to the North Sydney Local Traffic Committee to install the ‘Work Zone’. A Work Zone permit is required to be issued by the Council prior to the issue of any Construction Certificate.

Work Zones are provided specifically for the set down and pick up of materials and not for the parking of private vehicles associated with the site. Works Zones will generally not be approved where there is sufficient space on-site for the setting down and picking up of goods being taken to or from a construction site.

If the Works Zone is approved by the Committee, the Applicant must obtain a written copy of the related resolution from the North Sydney Local Traffic Committee and submit a copy of this to the Certifying Authority to enable issue of the Construction Certificate.

Where approval of the 'Work Zone' is given by the Committee, the requirements of the Committee, including installation of the necessary 'Work Zone' signage and payment of any fees, must occur prior to commencement of any works on the site. Further, at the expiration of the Work Zone approval, the developer is required to remove the Work Zone signs and reinstate any previous signs, all at the developer's cost. The requirements imposed by the Committee on the Work Zone permit (or permits) must be complied with at all times.

(Reason: Amenity and convenience during construction)

Maintain Property Boundary Alignment Levels

- C9. Except where otherwise approved by Council, the property boundary alignment levels must match the levels which existed prior to the commencement of works. Plans and specifications which document existing and proposed levels adjacent to the site boundaries and which comply with the requirements of this condition must be submitted to the Certifying Authority for approval prior to the issue of any Construction Certificate.

The Certifying Authority must ensure that the building plans and specifications submitted, referenced on and accompanying the issued Construction Certificate, fully satisfy the requirements of this condition.

(Reason: To ensure interface between property and public land remains uniform)

Bicycle Storage and Parking

- C10. The bicycle storage area must accommodate a minimum of twenty bicycles shall be provided. The bicycle storage shall be designed in accordance with the applicable Australian Standards. Plans and specifications which comply with this condition must be submitted to the Certifying Authority for approval prior to the issue of any Construction Certificate. The Certifying Authority must ensure that the building plans and specifications, referenced on and accompanying the issued Construction Certificate, fully satisfy the requirements of this condition.

(Reason: To promote and provide facilities for alternative forms of transport)

Accessible parking spaces to be provided

C11. A total of one accessible parking spaces shall be provided as part of the total car-parking requirements. Consideration must be given to the means of access from the car-parking spaces to adjacent buildings, to other areas within the building and to footpath and roads. All details shall be prepared in consideration of, and construction completed in accordance with applicable Australian Standards to achieve compliance with the Disability Discrimination Act. Plans and specifications which comply with this condition must be submitted to the Certifying Authority for approval prior to the issue of any Construction Certificate.

(Reason: To ensure equity of access and appropriate facilities are available for people with disabilities in accordance with Federal legislation)

Basement Car park to comply with relevant standards

C12. The basement layout must comply with all requirements of Australian Standard AS2890.1. Certification from a suitably qualified and practicing Civil Engineer that the basement design will comply with the requirements of the Australian Standard must be provided to the Certifying Authority for approval prior to issue of any Construction Certificate.

(Reason: To ensure the basement layout complies with relevant standards)

Required Infrastructure Works –Roads Act 1993

C13. Prior to issue of any Construction Certificate engineering design plans and specifications must be prepared by a qualified civil design engineer. The plans and specifications must be to a detail suitable for construction issue purposes and must provide detail and specification for the following infrastructure works to be completed as part of the development:

Road Works

- a) construction of a fully new replacement concrete footpath is required across the entire site frontage in Alexander Street and Devonshire Street. A longitudinal section is required along the footpath property boundary at a scale of 1:50 extending 5m past the property boundary line. The footpath shall be designed (at a single straight grade of 3% falling to top of kerb) so that it is uniform without showing signs of dipping or rising particularly at entrances.
- b) half Road Reconstruction along Alexander Street and Devonshire Street.
- c) construction of a fully new kerb and gutter is required across the entire site frontage in Alexander Street and Devonshire Street and Alexander Lane.

- d) A longitudinal section is required along the gutter line (existing and proposed levels), at a scale of 1:50 extending 5m past the property boundary line.
- e) cross sections at a scale of 1:50 along the centre-line of each access point to the building must be provided and are to show the calculated clearance to the underside of any overhead structure. All the entry points are to comply with the Building Code of Australia (BCA), including disability requirements. The Council approved footpath levels must be accommodated at the building entry points.

***Note:** A minimum of 21 days will be required for Council to assess Roads Act submissions. Early submission is recommended to avoid any delays in obtaining a Construction Certificate. A fee to cover cost of assessment (set out in Council's adopted fees and charges) is payable and Council will withhold any consent and approved plans until full payment of the correct fees. Plans and specifications must be marked to the attention of Council's Development Engineers. In addition, a copy of this condition must be provided, together with a covering letter stating the full address of the property and the accompanying DA number.*

(Reason: To ensure infrastructure works are designed and constructed to appropriate standards and requirements of the Roads Act 1993)

Obtain Driveway Crossing Permit under S.138 Roads Act 1993

C14. A driveway crossing and roads infrastructure works permit to suit the approved off-street parking facilities must be granted by the Council prior to the issue of any Construction Certificate. In order to obtain a permit under S.138 of the Roads Act 1993, an application must be made to Council on the 'Vehicular Access Application' form with payment of the adopted assessment/inspection fees. Council will require civil design construction drawings and certification from the applicant's Civil Engineer to verify design details and enable issue of the permit. The requirements of the permit must be complied with at all times. The civil design drawings must include the following at a minimum:

- a) the vehicular access way must comply with AS 2890.1 and Council's current Vehicular Access Application Guidelines and Specification (gutter bridges not permitted) to ensure that a B85 vehicle will not scrape/strike the surface of the carriageway, layback, vehicular crossing or parking floor;
- b) the redundant layback crossing along Devonshire Street must be reinstated as kerb gutter and footpath;
- c) the width of the vehicular layback in Alexander Lane must be 3.50 metres (including the wings);
- d) the vehicular layback must be set square to the kerb;

- e) the crossing (between the layback and the property boundary) must be placed on a single straight grade of approximately 4.5%, falling to the back of the layback;
- f) the gutter levels and boundary footpath levels must match the existing levels and shall not be altered;
- g) new footpath, kerb gutter and road shoulder 600 m wide strip adjacent to all new gutter works) works are required for the full property frontage;
- h) the footpath, kerb gutter, and road shoulder must be transitioned 1m on both sides of the crossing to ensure uniformity in the road reserve;
- i) the road shoulder must be reconstructed 600mm wide to gutter lip, adjacent to all new gutter works;
- j) any twisting of driveway access must occur entirely within the subject property;
- k) all inspection openings, utility services must be adjusted to match the proposed driveway levels;
- l) sections along centre-line and extremities are required at a scale of 1:50 to be taken from the centre-line of the roadway through to the parking area itself and must include all changes of grade and levels both existing and proposed;
- m) a longitudinal section along the gutter line at a scale of 1:50 showing how it is intended to blend the vehicular crossing with the existing kerb and gutter;
- n) a longitudinal section along the footpath property boundary at a scale of 1:50 is required;
- o) the sections must show the calculated clearance to the underside of any overhead structure;
- p) all details of internal ramps between parking levels; and
- q) a swept path analysis is required demonstrating that an 85th percentile vehicle can manoeuvre in and out of the garage spaces in accordance with AS 2890.1 2004 "Off Street Parking".

The permit must be granted by Council prior to the issue of any Construction Certificate.

All driveway and infrastructure works on the road reserve must be undertaken in accordance with the terms of the permit issued by Council. Inspections by Council will be required as specified. The Certifying Authority issuing the Construction Certificate must ensure that the permit issued by Council is obtained and referenced on and accompanies the Construction Certificate issued.

(Reason: To facilitate appropriate vehicular access to private sites, without disruption to pedestrian and vehicular traffic)

Stormwater Management and Disposal Design Plan – Construction Issue Detail

C15. Prior to issue of any Construction Certificate, a site drainage management plan must be prepared by a qualified drainage design engineer. The site drainage management plan must detail the following requirements of North Sydney Council:

- a) compliance with BCA drainage requirements, Council's Engineering Performance guide and current Australian Standards and guidelines, such as AS/NZS 3500.3:2003, National Plumbing and Drainage Code.;
- b) Stormwater runoff and subsoil drainage generated by the approved development must be conveyed in a controlled manner by gravity via direct connection to Council's Stormwater Pit in Devonshire Street; Council pipeline within the footpath area shall have a minimum cover of 300mm.
- c) the stormwater drainage system shall be designed for an average recurrence interval (A.R.I) of 1 in 20 years.
- d) all redundant stormwater pipelines within the footpath area shall be removed and footpath and kerb shall be reinstated.
- e) pipelines within the footpath area shall be hot dipped galvanised steel hollow section with a minimum wall thickness of 4.0 millimetres and a section height of 100 millimetres.
- f) the design and installation of the rainwater tank(s) must comply with BASIX and Sydney Water requirements. Overflow from the tank(s) shall be connected by gravity to the stormwater disposal system;
- g) any proposed fence/building structure is to be constructed so as not to impede the natural overland flow.
- h) provision is to be made for the collection and disposal in an approved manner of any overland flow entering the subject property, or concentrated as a result of the proposed works.
- i) surface inlet pits shall be located to catch surface flows and shall be provided at all pipe junctions, changes in pipe direction exceeding 45 degrees, prior to connection to the public drainage system and shall be of sufficient size to accept the flow.

- j) all sub-soil seepage drainage shall be discharged via a suitable silt arrester pit. Details of all plans certified as being adequate for their intended purpose and compliant with the provisions of AS3500.3.2 by an appropriately qualified and practicing civil engineer shall be submitted with the application for a Construction Certificate.
- k) prevent any stormwater egress into adjacent properties by creating physical barriers and surface drainage interception.
- l) provide subsoil drainage to all necessary areas with pump out facilities as required.

A site drainage management plan which complies with this condition must be submitted to the Certifying Authority for approval prior to the issue of any Construction Certificate. The Certifying Authority must ensure that the building plans and specifications submitted, referenced on and accompanying the issued Construction Certificate, fully satisfy the requirements of this condition.

(Reason: To ensure controlled stormwater management and disposal without nuisance)

On-Site Stormwater Detention

- C16. On site detention must be provided to ensure that the maximum discharge of stormwater collected from the undeveloped site, which would occur during a 1 in 5 year storm of 1-hour duration is not exceeded. All other stormwater run-off from the site for all storms up to a 1 in 20 year storm event is to be retained on the site for gradual release to the kerb and gutter or piped drainage system. Provision is to be made for satisfactory overland flow should a storm in excess of the above parameters occur.

For small areas up to 0.5 hectares, determination of the required cumulative storage may be calculated by the mass curve technique as detailed in Technical Note 1, Chapter 14 of the Australian Rainfall and Runoff Volume 1, 1987 Edition.

Engineering calculations, design and certification complying with this condition must be provided by an appropriately qualified and practicing Civil Engineer and submitted to the Certifying Authority for approval prior to the issue of any Construction Certificate.

(Reason: To ensure appropriate provision is made for the disposal and management of stormwater generated by the development, and to ensure that public infrastructure in Council's care and control is not overloaded)

Floor Levels for Flooding

C17. Floor levels adjacent to overland flow path, are to be minimum 150mm above the 1 in 100 year flood level. Plans and specifications which comply with this condition must be submitted to the Certifying Authority for approval prior to the issue of any Construction Certificate. The Certifying Authority must ensure that the building plans and specifications submitted, referenced on and accompanying the issued Construction Certificate, fully satisfy the requirements of this condition.

(Reason: Prevention of damage to dwellings as a result of flood events)

Pump-Out System Design for Stormwater Disposal

C18. The design of the pump-out system for stormwater disposal will be permitted for drainage of basement areas only, and must be designed in accordance with the following criteria: -

- a) the pump system shall consist of two pumps, connected in parallel, with each pump being capable of emptying the holding tank at the rate equal to the rate of inflow for the one-hour duration storm. The holding tank shall be capable of holding one hour's runoff from a one-hour duration storm of the 1 in 20-year storm;
- b) the pump system shall be regularly maintained and serviced, every six (6) months; and
- c) any drainage disposal to the street gutter from a pump system, must have a stilling sump provided at the property line, connected to the street gutter by a suitable gravity line.

Engineering details demonstrating compliance with these criteria, and certified by an appropriately qualified and practicing civil engineer shall be provided to the Certifying Authority for approval prior to the issue of any Construction Certificate.

(Reason: To ensure adequate provision is made for the discharge of sub-surface stormwater from the excavated parts of the site)

Bond for Damage and Completion of Infrastructure Works – Stormwater, Kerb and Gutter, Footpaths, Vehicular Crossing and Road Pavement

C19. Prior to the issue of any Construction Certificate, security deposit or bank guarantee must be provided to Council to the sum of \$20,000.00 to be held by Council for the payment of cost for any/all of the following:

- a) making good any damage caused to any property of the Council as a consequence of the doing of anything to which this consent relates,

- b) completing any public work (such as road work, kerbing and guttering, footway construction, stormwater drainage and [environmental controls](#)) required in connection with this consent
- c) remedying any defects in any such public work that arise within 6 months after the work is completed.

The security required by this condition and in the schedule contained later in these conditions must be provided by way of a deposit with the Council; or other such guarantee that is satisfactory to Council (such as a bank guarantee). Any guarantee provided as security must name North Sydney Council as the nominated beneficiary and must not be subject to an expiry date.

The security will be refundable following the expiration of 6 months from the issue of any final Occupation Certificate or completion of public work required to be completed (whichever is the latest) but only upon inspection and release by Council's Engineers.

Council shall have full authority to make use of the bond for such restoration works as deemed necessary by Council in circumstances including the following: -

- where the damage constitutes a hazard in which case Council may make use of the security immediately;
- the applicant has not repaired or commenced repairing damage within 48 hours of the issue by Council in writing of instructions to undertake such repairs or works;
- works in the public road associated with the development are to an unacceptable quality; and
- the Certifying Authority must ensure that security is provided to North Sydney Council prior to issue of any Construction Certificate.

(Reason: To ensure appropriate security for works on public land and an appropriate quality for new public infrastructure)

Footpath, Entries and Fire Exit Details (Mixed Use/Commercial/Apartments)

C20. Footpaths, entries and exits and fire exits for the development must be designed by an appropriately qualified and practising Civil Engineer and submitted to the Certifying Authority for approval prior to the issue of any Construction Certificate. The design must include (but is not limited to) the following: -

- a) cross section along the centre-line of each access point to the building including fire exits at a scale of 1:50 to be taken from the centre of the road and shall include all changes of grade both existing and proposed;
- b) the sections must show all relevant levels and grades (both existing and proposed) including those levels stipulated as boundary levels;

- c) the sections must show the calculated clearance to the underside of any overhead structure;
- d) a longitudinal section along the boundary line showing how it is intended to match the internal levels of the building with the boundary footpath levels. The footpath must be designed (at a single straight grade of 3% falling to top of kerb) so that it is smooth without showing signs of dipping or rising particularly at entrances; and
- e) a longitudinal section along the gutter and kerb line extending 5 metres past property lines showing transitions.

Details, plans and specifications complying with this condition are to be certified as complying with the Building Code of Australia (BCA) and Council's standard footpath specifications, and the certification, details, plans and specifications must be provided to the Certifying Authority for approval prior to the issue of any Construction Certificate. Written concurrence confirming there will be no change to existing boundary and footpath levels is to be provided to the Certifier and North Sydney Council, prior to issue of any Construction Certificate.

(Reason: To facilitate suitable pedestrian and disabled access to private sites, and to ensure that internal levels reflect footpath boundary levels)

Tree Bond for Public Trees

C21. Prior to the issue of any construction certificate, security in the sum of \$12,500.00 must be provided to Council for the protection of trees in public places, including the making good of any damage caused to such trees. The security is to be provided in accordance with the Schedule below.

The security must be provided by way of:

- a deposit with the Council; or
- a guarantee satisfactory to Council (such as a satisfactory bank guarantee).

The security will be refundable following the expiration of 6 months from the issue of any final Occupation Certificate but only upon inspection and release by Council's Landscape Development Officer.

If any tree is removed or damaged Council may deduct from this security the reasonable cost of replacement with a tree of the same species and to a similar stage of growth it would have attained at the completion of the work.

In the case of any tree, which cannot be replaced with a similar specimen, the security for that tree will be forfeited to Council and used to provide replacement street plantings.

SCHEDULE

2 x *Jacaranda mimosifolia* (Jacaranda) located on the Devonshire Street frontage at 2 x \$3,000.00 = \$6,000.00.

1 x *Platanus x hybrid* (Plane Tree) on the Devonshire Street frontage at \$4,000.00

Murraya paniculata (Orange Jessamine) hedge on Alexander Street frontage at \$2,500.00

(Reason: Protection of existing environment public infrastructure, community assets and significant trees)

Protection of Trees

C22. The following tree(s) are required to be protected and retained as part of the development consent in accordance with AS 4970-2009 – Protection of trees on development sites:

Tree	Location	Height (m)
2 x <i>Jacaranda mimosifolia</i> (Jacaranda)	Devonshire Street frontage	9
1 x <i>Platanus x hybrid</i> (Plane Tree)	Devonshire Street Frontage	11
<i>Murraya paniculata</i> (Orange Jessamine) formally clipped hedge	Alexander Street Frontage	1

Plans and specifications complying with this condition must be submitted to the Certifying Authority for approval prior to the issue of any Construction Certificate. The Certifying Authority must ensure that the building plans and specifications submitted, referenced on and accompanying the issued Construction Certificate, fully satisfy the requirements of this condition.

Any tree(s) shown as being retained on the approved plans (regardless of whether they are listed in the above schedule or not) must be protected and retained in accordance with this condition.

(Reason: Protection of existing environmental and community assets)

Pruning of Trees

C23. All pruning works shall to the following tree(s) shall be undertaken under the guidance of an appropriately qualified arborist/tree surgeon in accordance with Australian Standard AS 4373-2007 - Pruning of Amenity Trees:

Tree	Location	Height (m)
2 x <i>Jacaranda mimosifolia</i> (Jacaranda)	Devonshire Street Frontage	9
<i>Platanus sp.</i> Plane Tree)	Devonshire Street Frontage	11

A report detailing the measures to be employed during construction shall be submitted to the Certifying Authority for approval prior to the issue of any Construction Certificate.

All measures required by the said report must be complied with at all times in the carrying out of the development.

(Reason: To ensure the protection and longevity of existing significant trees)

Amendments to the Landscape Plan

C24. The landscape plan must be amended as follows to provide an appropriate landscaped setting:

- To retain the existing *Murraya paniculata* (Orange Jessamine) hedge on Alexander St and include the maintenance of the hedge within the 52 week contract period from the date of practical completion.
- To label and specify the new street tree on Alexander St as a *Platanus occidentalis 'digitata'*. (American Plane) at 200 L pot size not *Platanus acerifolia*. and include the maintenance of the street tree within the 52 week contract period from the date of practical completion.
- To label and specify the new required street tree on Devonshire St as a *Platanus occidentalis 'digitata'*. (American Plane) at 200 L pot size and include the maintenance of the street tree within the 52 week contract period from the date of practical completion.
- Planter boxes to include an irrigation system utilising grey water.
- An amended landscape plan complying with this condition must be submitted to the Certifying Authority for approval prior to the issue of any Construction Certificate. The Certifying Authority must ensure that the amended landscape plan and other plans and specifications submitted fully satisfy the requirements of this condition.

(Reason: To ensure residential amenity)

Garbage and Recycling Facilities

C25. An appropriate area must be provided within the premises for the storage of garbage bins and recycling containers and all waste and recyclable material generated by this premises. The following requirements must be met:

- a) all internal walls of the storage area must be rendered to a smooth surface, coved at the floor/wall intersection, graded and appropriately drained with a tap in close proximity to facilitate cleaning;

- b) provision for the separation and storage in appropriate categories of material suitable for recycling;
- c) the storage area must be adequately screened from the street, with the entrance to the enclosures no more than 2m from the street boundary of the property;
- d) if a storage facility is to be provided at another suitable location within the building, a complementary garbage bin holding bay must be provided no more than 2m from the street boundary of the property;
- e) garbage enclosures serving residential units are not to be located within areas designated for non-residential uses; and
- f) garbage enclosures serving non-residential uses are not to be located within areas designated for dining purposes.

Plans and specifications which comply with this condition must be submitted to the Certifying Authority for approval prior to the issue of any Construction Certificate.

The Certifying Authority must ensure that the building plans and specifications submitted, referenced on and accompanying the issued Construction Certificate, fully satisfy the requirements of this condition.

Note: The applicant may wish to discuss bin storage requirements and location with Council's Environmental Services prior to finalisation of the required detail, and a copy of Council's Waste Handling Guide should be obtained for reference purposes before the design is finalised.

(Reason: To ensure the provision of appropriate waste facilities for residents and protect community health, and to ensure efficient collection of waste by collection contractors)

Asbestos Material Survey

C26. A report must be prepared by a suitably qualified person in relation to the existing building fabric to be demolished and/or disturbed identifying the presence or otherwise of asbestos contamination and, if asbestos contamination is present, making recommendations as to the work required to safely address the contamination.

Any demolition works or other works identified in the report as having to be carried out must be carried out in accordance with the recommendations of the report and the following:

- a) the removal of asbestos must be undertaken by a WorkCover licensed contractor;

- b) all removal must be in strict accordance with the requirements of the WorkCover Authority in relation to the removal, handling and disposal of material containing asbestos and any Work Safe Australia requirements.
- c) during the removal of any asbestos a sign stating “DANGER ASBESTOS REMOVAL IN PROGRESS” must be erected in a visible position at the boundary of the site; and
- d) Waste disposal receipts must be provided to the Certifying Authority as proof of correct disposal of asbestos laden waste.

The report must be submitted to the Certifying Authority for approval prior to the issue of any Construction Certificate. The Certifying Authority must ensure that the report, and other plans, referenced on and accompanying the issued Construction Certificate, fully satisfy the requirements of this condition.

(Reason: To ensure the long term health of workers on site and occupants of the building is not put at risk unnecessarily)

Noise from Plant and Equipment

C27. The use of all plant and equipment installed on the premises must not:

- (a) Contribute an LAeq(15min) which will cause the total LAeq(15min) from all plant and equipment operating contemporaneously on the site or in the strata scheme or in the mixed strata schemes to exceed the RBL by more than 5dB when measured at the boundary of any affected receiver. The modifying factor adjustments in Section 4 of the EPA Industrial Noise Policy shall be applied.
- (b) Cause “offensive noise” as defined in the *Protection of the Environment Operations Act 1997*.

“affected receiver” includes residential premises (including any lot in the strata scheme or another strata scheme), premises for short-term accommodation, schools, hospitals, places of worship, commercial premises and parks and such other affected receiver as may be notified by the Council in writing.

“boundary” includes any window or elevated window of an affected receiver.

Terms in this condition have the same meaning as in the Noise Guide for Local Government and the Industrial Noise Policy published by the NSW Environment Protection Authority.

(Reason: To maintain an appropriate level of amenity for adjoining land uses)

Vibration from Plant and Equipment

- C28. The use of all plant and equipment to be installed on the premises must comply with the vibration limits specified in “Assessing Vibration: a technical guideline” issued by the NSW Environment Protection Authority, at the boundary of any affected receiver.

A certificate from an appropriately qualified acoustical consultant eligible for membership of the Association of Australian Acoustic Consultants must be submitted to the Certifying Authority, certifying that all plant and equipment on the site, together with the proposed plant and equipment, operating contemporaneously will comply with the requirements of this condition.

The Certifying Authority must ensure that the building plans and specifications submitted, referenced on and accompanying the issued Construction Certificate, fully satisfy the requirements of this condition.

“affected receiver” includes residential premises (including any lot in the strata scheme or another strata scheme), premises for short-term accommodation, schools, hospitals, places of worship and commercial premises and such other affected receiver as may be notified by the Council in writing.

“boundary” includes any window or elevated window of an affected residence.

“contemporaneously” means *existing at or occurring in the same period of time* (Macquarie Dictionary 3rd rev. ed. 2004).

(Reason: To maintain an appropriate level of amenity for adjoining land uses)

Air Conditioners in Residential Premises

- C29. The use of any air conditioner installed on the premises must comply with the requirements of the Protection of the Environment Operations (Noise Control) Regulations 2008 and State Environmental Planning Policy (Infrastructure) 2007 and must not:

- (a) emit a noise that is audible within a habitable room in any affected residence (regardless of whether any door or window to that room is open);
 - (i) before 8.00am and after 10.00pm on any Saturday, Sunday or Public Holiday; or
 - (ii) before 7.00am or after 10.00pm on any other day
- (b) cause an LAeq(15min) which exceeds the RBL background noise level by more than 5dB when measured at the boundary of any affected residence. The modifying factor adjustments in Section 4 of the EPA Industrial Noise Policy will be applied.

“affected residence” includes residential premises (including any lot in the strata scheme or another strata scheme), premises for short-term accommodation and hospitals.

“boundary” includes any window or elevated window of an affected residence.

Terms in this condition have the same meaning as in the Noise Guide for Local Government and the Industrial Noise Policy published by the NSW Environment Protection Authority.

(Reason: To maintain residential amenity)

Acoustic Privacy (Residential Apartments)

C30. Noise levels in sole occupancy units of residential apartments must not exceed the following:

Location	Maximum
Habitable Rooms other than Sleeping Areas	40 LAeq (1hr)
Sleeping Areas	35 LAeq (1hr)

The “Maximum” limits are to apply in any hour of a 24 hour period with the windows of the sole occupancy unit closed.

“habitable room” has the same meaning as in the Building Code of Australia. A floor separating sole occupancy units shall have a weighted standardised impact sound pressure level $L'_{nT,w}$ not more than 55dB when measured in-situ in accordance with AS ISO 140.7-2006 “Field measurements of impact sound insulation of floors” and rated to AS ISO 717.2-2004 “Rating of sound insulation in buildings and of building elements. Part 2: Impact sound insulation”. This clause shall not apply to the floor of a kitchen, bathroom, toilet or laundry in a residential sole occupancy unit.

Mechanical equipment such as lift plant, air conditioning plant servicing the building and pumps shall not be located immediately adjacent bedrooms.

A statement from an appropriately qualified acoustical consultant eligible for membership of the Association of Australian Acoustic Consultants, certifying that the acoustic mitigation measures outlined above have been satisfied, must be submitted to the Certifying Authority for approval prior to the issue of any Construction Certificate.

(Reason: To comply with best practice standards for residential acoustic amenity)

Noise and Vibration Compliance Certification Prior to Issue of Construction Certificate

C31. A certificate from an appropriately qualified acoustical consultant eligible for membership of the Association of Australian Acoustic Consultants, certifying that suitable measures have been incorporated into the development and that the noise criteria contained in the conditions herein have been satisfied, must be provided to the Certifying Authority for approval prior to the issue of any Construction Certificate.

The Principal Certifying Authority must ensure that the building plans and specifications submitted, referenced on and accompanying the issued Construction Certificate, fully satisfy the requirements of this condition.

(Reason: To maintain an appropriate level of amenity for adjoining land uses)

Mechanical Exhaust Ventilation

C32. A statement from an appropriately qualified and practising Mechanical Engineer is required detailing how the exhaust ventilation system will be installed in accordance with AS1668. The Certifying Authority must ensure that the building plans and specifications submitted, referenced on and accompanying the issued Construction Certificate, fully satisfy the requirements of this condition.

(Reason: To ensure compliance with acceptable standards for the construction and operation of mechanical plant)

Provision of Accessible Paths of Travel

C33. The building must be designed and constructed to provide access and facilities in accordance with the Building Code of Australia and Disability (Access to Premises – Buildings) Standards 2010. Plans and specifications complying with this condition must be submitted to the Certifying Authority for approval prior to the issue of any Construction Certificate. The Certifying Authority must ensure that the building plans and specifications submitted, referenced on and accompanying the issued Construction Certificate, fully satisfy the requirements of this condition.

Notes:

1. If, in complying with this condition, amendments to the development are required, the design changes must be submitted for the approval of Council prior to a Construction Certificate being issued. Approval of a modification application may be required.
2. It is not within Council's power to set aside National legislation which requires the upgrade of buildings to meet modern access standards. Such decisions remain the jurisdiction of the Building Professionals Board Access Advisory Committee who may grant an exemption in certain exceptional circumstances.

3. Information on making an application for an “unjustifiable hardship exemption” under the accessibility standards can be found in the website of the NSW Building Professional Boards at <http://www.bpb.nsw.gov.au/page/premises-standards>

(Reason: To ensure the provision of equitable and dignified access for all people in accordance with disability discrimination legislation and relevant Australian Standards)

Underground Electricity and Other Services

- C34. (a) All electricity and telecommunication provision to the site is to be designed in conjunction with Energy Australia and any other relevant authority so that it can be easily connected underground when the street supply is relocated underground. Plans and specifications complying with this condition must be submitted to the Certifying Authority for approval prior to the issue of any Construction Certificate. The Certifying Authority must ensure that the building plans and specifications submitted, referenced on and accompanying the issued Construction Certificate, fully satisfy the requirements of this condition.

(Reason: To provide infrastructure that facilitates the future improvement of the streetscape by relocation of overhead lines below ground)

Adaptable Housing

- C35. Two apartments are to be designed with accessible features for disabled persons, and must incorporate level entries and wider doorways and corridors, slip resistant surfaces, reachable power points, disabled toilet, and lever door handles and taps. These features are to be designed generally in accordance with the relevant Australian Standard 4299 - 1995. Plans and specifications complying with this condition must be submitted to the Certifying Authority for approval prior to the issue of any Construction Certificate. The Certifying Authority must ensure that the building plans and specifications submitted, referenced on and accompanying the issued Construction Certificate, fully satisfy the requirements of this condition.

(Reason: To ensure equity of access and availability of accommodation in the future for an ageing population)

Section 7.11 Contributions

- C36. A monetary contribution pursuant to the provisions of Section 7.11 of the Environmental Planning and Assessment Act 1979, in accordance with the North Sydney Council Section 94 Contribution Plan for the public amenities/services detailed in column A below and, for the amount detailed in column B below, must be paid to Council.

A	B (\$)
Administration	Nil
Child Care Facilities	Nil
Community Centres	\$1,784.49
Library Acquisition	\$262.15
Library Premises & Equipment	\$855.07
Multi-Purpose Indoor Sports Facility	Nil
Open Space Acquisition	\$33,815.35
Open Space Increased Capacity	\$67,028.23
Olympic Pool	Nil
Public Domain Improvements	Nil
Traffic Improvements	\$3,545.45
The total contribution is	<u>\$107,290.74</u>

The contribution MUST BE paid prior issue of any Construction Certificate.

The above amount, will be adjusted for inflation by reference to the Consumer Price (All Ordinaries) Index applicable at the time of the payment of the contribution.

A copy of the North Sydney Section 94 Contribution Plan can be viewed at North Sydney Council's Customer Service Centre, 200 Miller Street, North Sydney or downloaded via Council's website at www.northsydney.nsw.gov.au

(Reason: To retain a level of service for the existing population and to provide the same level of service to the population resulting from new development)

Security Deposit/ Guarantee Schedule

C37. All fees and security deposits/ guarantees in accordance with the schedule below must be provided to Council prior to the issue of any Construction Certificate:

Security deposit/ guarantee	Amount (\$)
Street Tree Bond (on Council Property)	\$12,500.00
Engineering Construction Bond	\$20,000.00
TOTAL BONDS	\$32,500.00

Note: The following fees applicable

Fees	
Section 7.11 Contributions	\$107,290.74
TOTAL FEES	\$107,290.74

(Reason: Compliance with the development consent)

BASIX Certificate

C38. Under clause 97A(3) of the Environmental Planning & Assessment Regulation 2000, it is a condition of this development consent that all the commitments listed in BASIX Certificate No. 875189M_03 for the development are fulfilled. Plans and specifications complying with this condition must be submitted to the Certifying Authority for approval prior to the issue of any Construction Certificate. The Certifying Authority must ensure that the building plans and specifications submitted, referenced on and accompanying the issued Construction Certificate, fully satisfy the requirements of this condition.

(Reason: To ensure the proposed development will meet the Government's requirements for sustainability and statutory requirements)

D. Prior to the Commencement of any Works (and continuing where indicated)

Protection of Trees

D1. All trees that are specifically nominated to be retained by notation on plans or by condition as a requirement of this consent must be maintained and protected during demolition, excavation and construction on the site in accordance with AS4970-2009 (Protection of trees on development sites). A report containing recommendations, and methods of tree protection prepared by an appropriately qualified person must be provided to the Certifying Authority for approval by an appropriately qualified person prior to commencement of any works on the site. Any recommendations must be undertaken for the duration of works on the site.

(Reason: To ensure compliance with the requirement to retain significant planting on the site)

Public Liability Insurance – Works on Public Land

D2. Any person or contractor undertaking works on public land must take out Public Risk Insurance with a minimum cover of \$20 million in relation to the occupation of public land and the undertaking of approved works within Council's road reserve or public land, as approved by this consent. The Policy is to note, and provide protection/full indemnification for North Sydney Council, as an interested party. A copy of the Policy must be submitted to Council prior to commencement of any works. The Policy must be valid for the entire period that the works are being undertaken.

(Note: Applications for hoarding permits, vehicular crossings etc will require evidence of insurance upon lodgement of the application.)

(Reason: To ensure the community is protected from the cost of any claim for damages arising from works on public land)

Notification of New Addresses

- D3. Prior to the commencement of any building works, an application must be made and written confirmation received from North Sydney Council of the allocated street address (house number) and/ or unit numbers of the completed project.

To assist Council, a plan for unit numbering should be submitted for concurrence. These details will be recorded in Council records and must be displayed at the property in accordance with the provisions of the applicable Australian Standard relating to rural and urban addressing. A copy of the allocation confirmation must be submitted to the Certifying Authority with the application for a Construction Certificate.

(Reason: To ensure that Council records are accurate, and that house numbering complies with the requirements of Council's House Numbering Policy. Proper house numbering also assists emergency services in readily locating properties)

Sydney Water Approvals

- D4. Prior to the commencement of any works, the approved plans must be submitted to Sydney Water to determine whether the development application will affect Sydney Water's sewer and water mains, stormwater drains and/or easements, and if further requirements need to be met. The Certifying Authority must ensure that Sydney Water has appropriately stamped the plans before the commencement of building works.

Notes:

- **Sydney Water Building Plan Approvals** can be obtained from the Sydney Water Tap in™ online service. Building plans must be submitted to the Tap in™ to determine whether the development will affect any Sydney Water sewer or water main, stormwater drains and/or easement, and if further requirements need to be met. For further information, visit <http://www.sydneywater.com.au/tapin/index.htm> or call 13 000 TAP IN (1300 082 746) for further information.

(Reason: To ensure compliance with Sydney Water requirements)

Commencement of Works Notice

- D5. Building work, demolition or excavation in accordance with this development consent must not be commenced until the developer has given at least 2 days notice to North Sydney Council of the person's intention to commence building work, demolition or excavation in accordance with this development consent.

(Reason: To ensure appropriate safeguarding measures are in place prior to the commencement of any building work, demolition or excavation)

E. During Demolition and Building Work

Cigarette Butt Receptacle

- E1. A cigarette butt receptacle is to be provided on the site for the duration of excavation/demolition/construction process, for convenient use of site workers.

(Reason: To ensure adequate provision is made for builders' waste)

Parking Restrictions

- E2. Existing public parking provisions in the vicinity of the site must be maintained at all times during works. The placement of any barriers, traffic cones, obstructions or other device in the road shoulder or kerbside lane is prohibited without the prior written consent of Council. Changes to existing public parking facilities/restrictions must be approved by the North Sydney Local Traffic Committee. The Developer will be held responsible for any breaches of this condition, and will incur any fines associated with enforcement by Council regulatory officers.

(Reason: To ensure that existing kerbside parking provisions are not compromised during works)

Road Reserve Safety

- E3. All public footways and roadways fronting and adjacent to the site must be maintained in a safe condition at all times during the course of the development works, with no obstructions caused to the said footways and roadways. Construction materials and plant must not be stored in the road reserve without approval of Council. A safe pedestrian circulation route and a pavement/route free of trip hazards must be maintained at all times on or adjacent to any public access ways fronting the construction site.

Where public infrastructure is damaged, repair works must be carried out in when and as directed by Council officers (at full Developer cost). Where pedestrian circulation is diverted on to the roadway or verge areas, clear directional signage and protective barricades must be installed in accordance with AS1742-3 (1996) "Traffic Control Devices for Work on Roads". **If pedestrian circulation is not satisfactorily maintained across the site frontage, and action is not taken promptly to rectify the defects, Council may undertake proceedings to stop work.**

(Reason: Public Safety)

Temporary Disposal of Stormwater Runoff

- E4. During construction, stormwater runoff must be disposed in a controlled manner that is compatible with the erosion and sediment controls on the site. Immediately upon completion of any impervious areas on the site (including roofs, driveways, paving) and where the final drainage system is incomplete, the necessary temporary drainage systems must be installed to reasonably manage and control runoff as far as the approved point of stormwater discharge. Such ongoing measures must be to the satisfaction of the Certifying Authority.

(Reason: Stormwater control during construction)

Structures Clear of Drainage Easements

- E5. It is the full responsibility of the Developer and their contractors to: -
- a) Ascertain the exact location of the Council drainage infrastructure traversing the site in the vicinity of the works;
 - b) Take full measures to protect the in-ground Council drainage system; and
 - c) Ensure dedicated overland flow paths are satisfactorily maintained through the site.

Drainage pipes can be damaged through applying excessive loading (such as construction plant, material storage and the like). All proposed structures and construction activities are to be located clear of Council drainage pipes, drainage easements, watercourses and trunk overland flow paths on the site. Trunk or dedicated overland flow paths must not be impeded or diverted by fill or structures unless otherwise approved.

In the event of a Council drainage pipeline being uncovered during construction, all work is to cease and the Certifying Authority and Council (if it is not the Certifying Authority) must be contacted immediately for advice. Any damage caused to a Council drainage system must be immediately repaired in full as directed, and at no cost to Council.

(Reason: Protection of Public Drainage Assets)

Dust Emission and Air Quality

- E6. The following must be complied with at all times:
- (a) Materials must not be burnt on the site.
 - (b) Vehicles entering and leaving the site with soil or fill material must be covered.

(c) Dust suppression measures must be carried out to minimise wind-borne emissions in accordance with the NSW Department of Housing's 1998 guidelines - Managing Urban Stormwater: Soils and Construction.

(d) Odour suppression measures must also be carried out where appropriate so as to prevent nuisance occurring at adjoining properties.

(Reason: To ensure residential amenity is maintained in the immediate vicinity)

Noise and Vibration

E7. The works must be undertaken in accordance with the "Interim Construction Noise Guideline" published by the NSW Environment Protection Authority, to ensure excessive levels of noise and vibration do not occur so as to minimise adverse effects experienced on any adjoining land.

(Reason: To ensure residential amenity is maintained in the immediate vicinity)

Developer's Cost of Work on Council Property

E8. The developer must bear the cost of all works associated with the development that occurs on Council's property, including the restoration of damaged areas.

(Reason: To ensure the proper management of public land and funds)

No Removal of Trees on Public Property

E9. No trees on public property (footpaths, roads, reserves, etc.) unless specifically approved by this consent shall be removed or damaged during construction including for the erection of any fences, hoardings or other temporary works.

(Reason: Protection of existing environmental infrastructure and community assets)

Special Permits

E10. Unless otherwise specifically approved in writing by Council, all works, processes, storage of materials, loading and unloading associated with the development must occur entirely on the property.

The developer, owner or builder may apply for specific permits available from Council's Customer Service Centre for the undermentioned activities on Council's property. In the event that a permit is granted by Council for the carrying out of works, processes, storage of materials, loading and unloading associated with the development on Council's property, the development must be carried out in accordance with the requirements of the permit. A minimum of forty-eight (48) hours notice is required for any permit: -

1) **On-street mobile plant**

Eg. cranes, concrete pumps, cherry-pickers, etc. - restrictions apply to the hours of operation, the area of operation, etc. Separate permits are required for each occasion and each piece of equipment. It is the developer's, owner's and builder's responsibilities to take whatever steps are necessary to ensure that the use of any equipment does not violate adjoining property owner's rights.

(Reason: Proper management of public land)

2) **Hoardings**

Permits are required to erect Class A and Class B hoardings. If an 'A' Class hoarding is to alienate a section of Council's property, that section will require a permit for the occupation of Council's property.

(Reason: Proper management of public land)

3) **Storage of building materials and building waste containers (skips) on Council's property**

Permits to utilise Council property for the storage of building materials and building waste containers (skips) are required for each location. Failure to obtain the relevant permits will result in the building materials or building waste containers (skips) being impounded by Council with no additional notice being given. Storage of building materials and waste containers on open space reserves and parks is prohibited.

(Reason: Proper management of public land)

4) **Kerbside restrictions, construction zones**

Attention is drawn to the existing kerbside restrictions adjacent to the development. Should alteration of existing kerbside restrictions be required, or the provision of a construction zone, the appropriate application must be made and the fee paid to Council. Alternatives to such restrictions may require referral to Council's Traffic Committee and may take considerable time to be resolved. An earlier application is suggested to avoid delays in construction programs.

(Reason: Proper management of public land)

Construction Hours

E11. Building construction and works must be restricted to within the hours of 7.00 am to 5.00 pm Monday to Friday and on Saturday to within the hours of 8.00 am to 1.00 pm inclusive, with no work on Sundays and Public Holidays.

Demolition and excavation works must be restricted to within the hours of 8.00 am to 5.00 pm Monday to Friday only. For the purposes of this condition:

- a) “Building construction” means any physical activity on the site involved in the erection of a structure, cladding, external finish, formwork, fixture, fitting of service installation and the unloading of plant, machinery, materials or the like.
- b) “Demolition works” means any physical activity to tear down or break up a structure (or part thereof) or surface, or the like, and includes the loading of demolition waste and the unloading of plant or machinery.
- c) “Excavation work” means the use of any excavation machinery and the use of jackhammers, rock breakers, excavators, loaders, or the like, regardless of whether the activities disturb or alter the natural state of the existing ground stratum or are breaking up/removing materials from the site and includes the unloading of plant or machinery associated with excavation work.

All builders, excavators must display, on-site, their twenty-four (24) hour contact telephone number, which is to be clearly visible and legible from any public place adjoining the site.

(Reason: To ensure that works do not interfere with reasonable amenity expectations of residents and the community)

Out of Hours Work Permits

E12. Where it is necessary for works to occur outside those hours allowed by these conditions, an application may be made to Council's Customer Services Centre for a permit to carry out works outside of the approved hours. If a permit is issued the works approved must be carried out in accordance with any requirements specified in the permit. Permits will only be approved if **public safety is at risk**. Applications which seek a variation to construction hours solely to benefit the developer will require the lodgement and favourable determination of a modification application pursuant to the provisions of Section 96 of the Environmental Planning and Assessment Act 1979.

Notes:

- 1) Failure to obtain a permit for work outside of the approved hours will result in on the spot fines being issued, or Council pursuing any action required (including legal proceedings) to have the out of hours work cease, without prior warning.

- 2) Applications for out of hour's works should be lodged with Council no later than seven (7) calendar days prior to the date of the intended works.
- 3) Examples of activities for which permits may be granted include:
 - the erection of awnings,
 - footpath, road and other infrastructure works which cannot be carried out for public convenience reasons within normal hours,
 - the erection and removal of hoardings and site cranes, and
 - craneage of materials which cannot be done for public convenience reasons within normal working hours.
- 4) Examples of activities for which permits WILL NOT be granted include:
 - extended concrete pours
 - works which are solely to convenience the developer or client, and
 - catch up works required to maintain or catch up with a construction schedule.
- 5) Further information on permits can be obtained from the Council website at www.northsydney.nsw.gov.au.

(Reason: To ensure that works do not interfere with reasonable amenity expectations of residents and the community)

Installation and Maintenance of Sediment Control

- E13. Erosion and sediment controls must be installed and maintained at all times in accordance with the Sediment and erosion control plan submitted and approved with the Construction Certificate.

Erosion and sediment measures must be maintained in accordance with the publication Managing Urban Stormwater: Soils & Construction (4th edition, Landcom, 2004), commonly referred to as the "Blue Book" and can only be removed when development activities have been completed and the site fully stabilised.

(Reason: To protect the environment from the effects of sedimentation and erosion from development sites)

Sediment and Erosion Control Signage

- E14. A durable sign must be erected during building works in a prominent location on site, warning of penalties should appropriate erosion and sedimentation control devices not be maintained. A sign of the type referred to in this condition is available from Council.

(Reason: To protect the environment from the effects of sedimentation and erosion from development sites)

Site Amenities and Facilities

E15. Where work involved in the erection and demolition of a building is being carried out, amenities which satisfy applicable occupational health and safety and construction safety regulations, including any WorkCover Authority requirements, must be provided and maintained at all times. The type of work place determines the type of amenities required.

Further information and details can be obtained from the Internet at www.workcover.nsw.gov.au

(Reason: To ensure the health and safety of the community and workers on the site)

Health and Safety

E16. All work undertaken must satisfy applicable occupational health and safety and construction safety regulations, including any WorkCover Authority requirements to prepare a health and safety plan. Site fencing must be installed sufficient to exclude the public from the site. Safety signs must be erected that warn the public to keep out of the site, and provide a contact telephone number for enquiries.

Further information and details regarding occupational health and safety requirements for construction sites can be obtained from the internet at www.workcover.nsw.gov.au

(Reason: To ensure the health and safety of the community and workers on the site)

Community Information

E17. Reasonable measures must be undertaken at all times to keep nearby residents informed about the proposed work, such as by way of signs, leaflets, public meetings and telephone contact numbers, to ensure that adjoining residents are aware of the likely duration of the construction works on the site

(Reason: To ensure that residents are kept informed of activities that may affect their amenity)

Prohibition on Use of Pavements

E18. Building materials must not be placed on Council's footpaths, roadways, parks or grass verges, (unless a permit is obtained from Council beforehand). A suitable sign to this effect must be erected adjacent to the street alignment.

(Reason: To ensure public safety and amenity on public land)

Plant & Equipment Kept Within Site

- E19. All plant and equipment used in the undertaking of the development/ works, including concrete pumps, wagons, lifts, mobile cranes, hoardings etc, must be situated within the boundaries of the site (unless a permit is obtained from Council beforehand) and so placed that all concrete slurry, water, debris and the like must be discharged onto the building site, and is to be contained within the site boundaries.

Details of Council requirements for permits on public land for standing plant, hoardings, storage of materials and construction zones and the like are available on Council's website at www.northsydney.nsw.gov.au.

(Reason: To ensure public safety and amenity on public land)

F. Prescribed Conditions imposed under EP&A Act and Regulations and other relevant Legislation

National Construction Code

- F1. All building work must be carried out in accordance with the provisions of the National Construction Code.

(Reason: Prescribed - Statutory)

Home Building Act

- F2. 1) Building work that involves residential building work (within the meaning and exemptions provided in the Home Building Act 1989) for which the *Home Building Act* 1989 requires there to be a contract of insurance under Part 6 of that Act must not be carried out unless the Principal Certifying Authority for the development to which the work relates has given North Sydney Council written notice of the contract of insurance being issued and of the following:
- a) in the case of work for which a principal contractor is required to be appointed:
 - i) the name and licence number of the principal contractor, and
 - ii) the name of the insurer by which the work is insured under Part 6 of that Act, or
 - (b) in the case of work to be done by an owner-builder:
 - (i) the name of the owner-builder, and

- (ii) if the owner-builder is required to hold an owner-builder permit under that Act, the number of the owner-builder permit.
- 2) If arrangements for doing residential building work are changed while the work is in progress such that the information submitted to Council in accordance with this conditions is out of date, work must cease and no further work may be carried out unless the Principal Certifying Authority for the development to which the work relates (not being the Council), has given the Council written notice of the updated information.

Note: A certificate purporting to be issued by an approved insurer under Part 6 of the Home Building Act 1989 that states that a person is the holder of an insurance policy issued for the purposes of that Part is, for the purposes of this clause, sufficient evidence that the person has complied with the requirements of that Part.

(Reason: Prescribed - Statutory)

Appointment of a Principal Certifying Authority (PCA)

- F3. Building work, demolition or excavation in accordance with the development consent must not be commenced until the developer has appointed a Principal Certifying Authority for the building work in accordance with the provisions of the EP&A Act and its Regulations.

(Reason: Statutory; To ensure appropriate safeguarding measures are in place prior to the commencement of any building work, demolition or excavation)

Construction Certificate

- F4. Building work, demolition or excavation in accordance with the development consent must not be commenced until a Construction Certificate for the relevant part of the building work has been issued in accordance with the provisions of the EP&A Act and its Regulations.

(Reason: Statutory; To ensure appropriate safeguarding measures are in place prior to the commencement of any building work, demolition or excavation)

Occupation Certificate

- F5. A person must not commence occupation or use of the whole or any part of a new building (new building includes an altered portion of, or an extension to, an existing building) unless an Occupation Certificate has been issued in relation to the building or part. Only the Principal Certifying Authority appointed for the building work can issue an Occupation Certificate.

(Reason: Statutory)

Critical Stage Inspections

- F6. Building work must be inspected by the Principal Certifying Authority on the critical stage occasions prescribed by the EP&A Act and its Regulations, and as directed by the appointed Principal Certifying Authority.

(Reason: Statutory)

Commencement of Works

- F7. Building work, demolition or excavation in accordance with this development consent must not be commenced until the developer has given at least 2 days notice to North Sydney Council of the person's intention to commence the erection of the building.

(Reason: Statutory; To ensure appropriate safeguarding measures are in place prior to the commencement of any building work, demolition or excavation)

Excavation/Demolition

- F8. 1) All excavations and backfilling associated with the erection or demolition of a building must be executed safely and in accordance with appropriate professional standards.
2) All excavations associated with the erection or demolition of a building must be properly guarded and protected to prevent them from being dangerous to life or property.
3) Demolition work must be undertaken in accordance with the provisions of AS2601- Demolition of Structures.

(Reason: To ensure that work is undertaken in a professional and responsible manner and protect adjoining property and persons from potential damage)

Protection of Public Places

- F9. 1) A hoarding and site fencing must be erected between the work site and adjoining public place.
- 2) If necessary, an awning is to be erected, sufficient to prevent any substance from, or in connection with, the work falling into the public place.
- 3) The work site must be kept lit between sunset and sunrise if it is likely to be hazardous to persons in the public place.
- 4) Any such hoarding, fence or awning is to be removed when the work has been completed.
- 5) No access across public reserves or parks is permitted.

Note: Prior to the erection of any temporary fence or hoarding over property owned or managed by Council, written approval must be obtained. Any application needs to be accompanied by plans indicating the type of hoarding and its layout. Fees are assessed and will form part of any approval given. These fees must be paid prior to the approval being given. Approval for hoardings will generally only be given in association with approved building works, maintenance or to ensure protection of the public. An application form for a Hoarding Permit can be downloaded from Council's website.

(Reason: To ensure public safety and the proper management of public land)

Site Sign

- F10. 1) A sign must be erected in a prominent position on the site
- a) stating that unauthorised entry to the work site is prohibited;
- b) showing the name of the principal contractor (or person in charge of the work site), and a telephone number at which that person may be contacted at any time for business purposes and outside working hours; and
- c) showing the name, address and telephone number of the Principal Certifying Authority for the work.
- 2) Any such sign must be maintained while to building work or demolition work is being carried out, but must be removed when the work has been completed.

(Reason: Prescribed - Statutory)

G. Prior to the Issue of an Occupation Certificate

Infrastructure Repair and Completion of Works

G1. Prior to the issue of any Occupation Certificate any and all works relating to the development:

- a. in the road reserve must be fully completed; and
- b. to repair and make good any damaged public infrastructure caused as a result of any works relating to the development (including damage caused by, but not limited to, delivery vehicles, waste collection, contractors, sub-contractors, concrete vehicles) must be fully repaired;

to the satisfaction of Council Engineers at no cost to Council.

(Reason: Maintain quality of Public assets)

Line Marking

G2. A certificate prepared by an appropriately qualified and practising Civil Engineer certifying the construction, paving, line marking and signposting, off-street car-parking spaces, together with access driveways, in accordance with the approved development plans, appropriate Australian Standards and industry best practice as appropriate must be submitted to, and approved by, the Certifying Authority prior to issue of any Occupation Certificate.

(Reason: To ensure ongoing compliance with this development consent and Australian Standards relating to manoeuvring and access of vehicles)

Certification- Civil Works

G3. a) An appropriately qualified and practising Civil Engineer must certify to the Certifying Authority that the stormwater drainage system is constructed in accordance with this consent and the provisions of the applicable Australian Standard. A copy of the certificate must be submitted to Council (if it is not the Certifying Authority) upon completion of the development works and prior to the issue of an Occupation Certificate.

b) An appropriately qualified and practicing Civil Engineer must certify to the Certifying Authority that the vehicular crossing and associated works and road works were constructed in accordance with this consent and any approval for works in the road reserve issued by the Council. A copy of the certificate must be submitted to Council (if it is not the Certifying Authority), upon completion of the development works and prior to the issue of an Occupation Certificate.

(Reason: Compliance with the Consent)

Works as Executed Drawings and Video

- G4. A works-as-executed survey drawing (W.A.E.) of the completed stormwater drainage system must be obtained. The W.A.E. survey drawing must show the alignment, depth and grade of the stormwater drainage pipelines, pits and ancillary plumbing. The W.A.E survey drawing must be reviewed by a qualified and practising civil engineer and certification provided to the Certifying Authority that the as-built system achieves the design intent of the plans approved with the Construction Certificate. Certification must be provided with the W.A.E survey drawing to the Certifying Authority prior to the issue of an Occupation Certificate.

A copy of the WAE survey drawing and certification must be submitted to the Council if it is not the Certifying Authority.

(Reason: Compliance with the Consent)

Utility Services

- G5. All utility services shall be adjusted, to the correct levels and/or location/s required by this consent, prior to issue of an occupation certificate. This shall be at no cost to Council.

(Reason: To ensure compliance with the terms of this consent)

Covenant & Restriction (Stormwater Control Systems)

- G6. An Instrument pursuant to Sections 88B and 88E of the *Conveyancing Act* 1919 and one copy must be submitted to Council in registrable form, providing for:
- a. a restriction as to user and positive covenant as to user as appropriate in favour of North Sydney Council burdening 137-139 Alexander Street, Crows Nest requiring the ongoing retention, maintenance and operation of the stormwater facility (on-site detention, pump-out system);
 - b. North Sydney Council being nominated in the Instrument as the only party authorised to release, vary or modify the Instrument;
 - c. the wording on the Instrument making reference to the Council file/s which hold:
 - (a) the Construction plans; and
 - (b) the “Work-as-Executed” (as built) plans;

Upon Council being satisfied as to the terms of the Instrument, North Sydney Council’s official seal will be affixed to these documents, prior to submission to the Land & Property Information Office for registration

The Instrument creating the restriction and/or covenant under ss 88B and 88E required by this condition of consent must be registered on the Title of the development site prior to the issue of an Occupation Certificate or commencement of use of the site, whichever is the earlier. Typical wording for the Instrument can be sourced from Council's "Specification for the Management of Stormwater".

Evidence of the registration of the instrument referred to in this condition is to be provided to Council prior to the issue of an Occupation Certificate.

All costs associated with the preparation, approval and registration of the Instrument required by this condition of consent must be borne by the person acting on this consent including the reasonable costs of Council in obtaining advice, negotiating the terms or otherwise facilitating the execution and registration of the required Instrument.

(Reason: Compliance and adequate maintenance of drainage system)

Basement Pump-Out Maintenance

G7. Prior to issue of an Occupation Certificate a Maintenance Regime must be prepared for the basement stormwater pump-out system and submitted to the Principal Certifying Authority for approval with the Occupation Certificate documentation. The regime must specify that the system is to be regularly inspected and checked by qualified practitioners.

The basement stormwater pump-out system must be maintained in accordance with the approved Maintenance Regime at all times.

(Reason: To ensure future provision for maintenance of the drainage system)

Damage to Adjoining Properties

G8. On completion of the development the subject of this consent and prior to the issue of the Occupation Certificate, a report is to be prepared by an appropriately qualified consultant and is to be provided to the Certifying Authority (and a copy to Council if it is not the Certifying Authority) certifying:

- a) whether any damage to adjoining properties has occurred as a result of the development;
- b) the nature and extent of any damage caused to the adjoining property as a result of the development;
- c) the nature and extent of works required to rectify any damage caused to the adjoining property as a result of the proposed development;
- d) the nature and extent of works carried out to rectify any damage caused to the adjoining property as a result of the development; and
- e) the nature and extent of any agreements entered into for rectification of any damage caused to the adjoining property as a result of the development.

The report and certification must reference the dilapidation survey and reports required to be provided to the Certifying Authority in accordance with this consent.

Where works required to rectify any damage caused to adjoining property as a result of the development identified in the report and certification have not been carried out, a satisfactory agreement for rectification of the damage is to be made with the affected person/s as soon as possible prior to the issue of an Occupation Certificate.

All costs incurred in achieving compliance with this condition shall be borne by the developer.

(Reason: To ensure adjoining owner's property rights are protected in so far as possible)

Allocation of Spaces

G9. Car parking spaces must be provided and maintained at all times on the subject site. The spaces shall be allocated to uses within the building in accordance the following table:

9	Residential – including 2 Accessible
4	Retail

The car parking spaces are to be identified on-site by line-marking and numbering upon the completion of the works and prior to issue of Occupation Certificate. Car parking spaces provided must only be used in conjunction with the approved uses contained within the development.

In the case of Strata subdivision any car parking for strata lots for residential purposes must be individually allocated to its corresponding residential strata lot as part of each lots' unit entitlement with accessible spaces allocated to the adaptable apartments.

(Reason: To ensure that adequate parking facilities to service the development are provided on site)

Sydney Water

G10. A Section 73 Compliance Certificate under the Sydney Water Act 1994 must be obtained.

The final Section 73 Certificate must be submitted to the Certifying Authority prior to release of any linen plan for subdivision or prior to occupation of the development, whichever is the earlier.

Notes:

Application must be made through an authorised Water Servicing Co-ordinator, for details see the Sydney Water web site www.sydneywater.com.au/customer/urban/index, or telephone 13 20 92.

Following application, a 'Notice of Requirements' will be forwarded detailing water and sewer extensions to be built and charges to be paid. Please make early contact with the Coordinator since building of water/sewer extensions can be time consuming and may impact on other services and building, driveway or landscape design.

(Reason: To ensure compliance with the statutory requirements of Sydney Water)

House Numbering (Dwellings)

G11. Prior to any Occupation Certificate being issued an application must be made to North Sydney Council for written confirmation, or allocation, of the street address(es) or apartment number(s) for the completed project in accordance with Council's Property Addressing Policy. These are the numbers that will be recorded in Council records and must be displayed at the property in accordance with the provisions of AS/NZS 4819:2011.

Note: If apartments are to be sold off the plan, the applicant must have written confirmation from Council of the address and apartment numbering if the apartment number is to be identified on the contract.

(Reason: To ensure that Council records are accurate, and that house numbering complies with the requirements of Council's House Numbering Policy. Proper house numbering also assists emergency services in readily locating properties.)

Landscaping

G12. The landscaping shown in the approved landscape plans numbered LALP 101/06 and LA LP 102/04, prepared by Black Beetle and received by Council on 17 May 2018, with any amendments required by condition, must be completed prior to the issue of any Occupation Certificate.

(Reason: To ensure compliance)

Required Tree Planting

G13. On completion of works and prior to the issue of an Occupation Certificate trees in accordance with the schedule hereunder must be planted in Council's nature strip/footpath: -

Schedule

Tree Species	Location	Pot Size
1 x <i>Platanus occidentalis</i> 'Digitata' (American Plane Tree)	Devonshire St frontage between the two existing Jacaranda trees	200L

The installation of such trees, their current health and their prospects for future survival must be certified upon completion by an appropriately qualified horticulturalist.

Upon completion of installation and prior to the issue of an Occupation Certificate an appropriately qualified horticulturalist must certify that any trees planted in accordance with this condition are healthy and have good prospects of future survival. The certification must be submitted with any application for an Occupation Certificate.

(Reason: To ensure that replacement plantings are provide to enhance community landscaped amenity and cultural assets)

Unpaved Verge

G14. The unpaved verge area on Devonshire Street must be constructed/reconstructed with an appropriate species of grass prior to completion of the works at no cost to Council

(Reason: To ensure that community assets are presented in accordance with reasonable community expectations)