

Original signed by Robyn Pearson on 22/8/2018

Date determined 1/8/2018

Date operates DEFERRED

Date lapses 22/8/2019

Development Consent No. 43/18

Notice of Determination

Section 4.16(3) of the Environmental Planning and Assessment Act 1979 (“the Act”)
Clause 100 of the Environmental Planning and Assessment Regulation 2000 (“the
Regulation”)

Applicant’s Name

Julian Henwood

Land to which this applies

7 Bligh Street, Kirribilli
Lot No. A, DP 445711

Proposal

Demolition of an existing two storey detached dwelling and the construction of a two storey detached dwelling with a single garage and an attic room.

Determination of Development Application

Development Application No. 43/18 was considered by Council. Subject to the provisions of Section 4.16(3) of the *Environmental Planning and Assessment Act, 1979*, Council has granted deferred commencement consent, subject to the condition below.

Design Modifications

- AA1. The design of the dwelling must be modified as follows to reduce site coverage, bulk and scale and to minimise amenity impacts:
- (a) The design of the proposed dwelling and the landscaped courtyard within the eastern building setback area must be modified to provide a building setback of 1450mm between the eastern property boundary and the ground floor eastern building line of the proposed dwelling;
 - (b) The void to the south of the first floor bedroom 2 must be deleted to provide an additional building setback from the rear (southern) property boundary. The modified rear property boundary setbacks for the eastern and western walls of the first floor element of new dwelling shall be 2707mm and 6431mm respectively; and

- (c) Privacy screens must be provided on the southern and eastern edges of the first floor terrace on the eastern elevation of the proposed dwelling with a height of 1.7m as measured from the floor level to protect the visual privacy of the adjoining property to the east at No.36 Fitzroy Street.

The applicant must submit architectural plans complying with the requirements of this consent for the written approval of Team Leader Assessment.

(Reasons: To reduce site coverage, bulk and scale and to minimise shadowing and privacy impacts on the adjoining properties.)

The applicant must satisfy Council as to the matters specified in the deferred commencement condition within 12 months of the date of the grant of this consent on 22 August 2018.

If the applicant fails to satisfy Council as to the matters specified in the deferred commencement conditions within 12 months of the date of the grant of this consent, this consent will lapse in accordance with Section 4.53(6) of the Environmental Planning and Assessment Act 1979.

NOTE: Consideration should be given to providing the evidence to Council to allow sufficient time to consider the same and form a view as to whether the deferred commencement conditions are satisfied or not. You are also advised of your appeal rights under Clause 95(6) of the Environmental Planning and Assessment Regulation 2000, which provides that: *If the consent authority has not notified the applicant within the period of 28 days after the applicant's evidence is produced to it, the consent authority is, for the purposes of Section 8.7 of the Act, taken to have notified the applicant that it is not satisfied as to those matters on the date on which that period expires.*

Date from which this Consent lapses

22 August 2019.

Reason for approval

The development application has been assessed against the North Sydney LEP 2013 and North Sydney DCP 2013 and generally found to be satisfactory.

The proposal complies with the LEP maximum building height limit of 8.5m. The proposal for a detached dwelling is also permissible within a R3 (Medium Density Residential) zone.

The variations to the DCP controls have been considered and are considered to be acceptable under the site circumstances and/or via the imposition of appropriate conditions. A deferred commencement condition is recommended requiring design modifications to new dwelling to provide additional setback from the rear and side (eastern) boundary and installation of privacy screen would result in a reduction in site coverage, the bulk and scale of the new building and to minimise shadowing and privacy impacts on the adjoining properties (**Condition AA1**).

Council's Conservation Planner has raised no objection to the proposal subject to the imposition of appropriate conditions.

The issues raised in the submission made by the submitters and Milson Precinct have been addressed in this report and conditions recommended as required to improve residential amenity.

Having regarded to the provisions of Section 4.15(1) of the EP&A Act 1979 the application is considered to be satisfactory and therefore can be approved.

How were public submissions taken into account

The subject application was notified to adjoining properties and the Bradfield and Milson Precincts inviting comments between 9 and 23 March 2018. The notification attracted a total of five (5) submissions objecting the proposal including one (1) submission from Milson Precinct and a petition containing a total of 30 signatures. Two (2) submissions have been received in support of the proposal.

Review of determination and right of appeal

Within 6 months after the date of determination, a review of this determination can be requested under Division 8.2 of the Act or an appeal to the Land and Environment Court made pursuant to the provisions of Section 8.7 of the Act. If a review is contemplated, it should be lodged within two months of the date of this determination to enable the six month period, which includes Council's review to be met.

Endorsed for and on behalf of North Sydney Council

ROBYN PEARSON
TEAM LEADER (ASSESSMENTS)

22 August 2018
Date of Endorsement

(iii) **The general steps after obtaining development consent from Council which need to be followed is provided below: -**

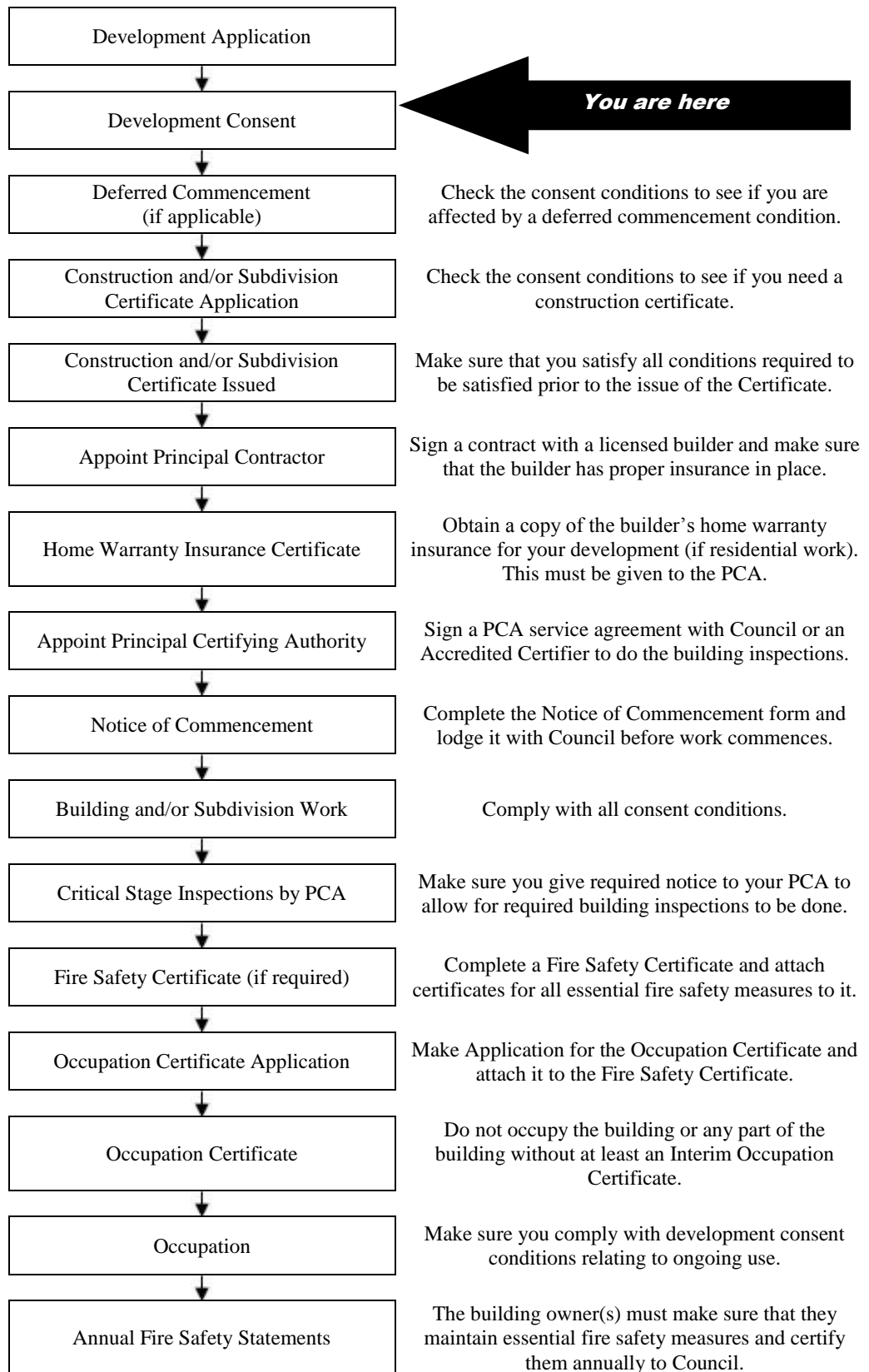

Note: This guide is provided in good faith to assist applicants to understand the broad process. Not every statutory step may apply or has been covered given that each situation may vary in individual circumstances.

INDEX OF CONDITIONS

	Page No.
AA1. Design Modification	7
A. <i>Conditions that Identify Approved Plans</i>	
A1. Development in Accordance with Plans/documentation	7
A2. Plans on Site	7
C. <i>Prior to the Issue of a Construction Certificate (and ongoing, where indicated)</i>	
C1. Landscape Plan	8
C2. Front (Northern) Façade	8
C3. Exterior Colour Scheme	9
C4. Dilapidation Report Damage to Public Infrastructure	9
C5. Dilapidation Report Private Property (Excavation)	9
C6. Sediment Control	10
C7. Waste Management Plan	11
C8. Skylight(s)	11
C9. External Colours and Finishes	11
C10. Roofing Materials - Reflectivity	12
C11. Obtain Driveway Crossing and Associated Works Permit	12
C12. Stormwater Management and Disposal Design Plan – Construction Issue Detail	13
C13. Bond for Damage and Completion of Infrastructure Works – Stormwater, Kerb and Gutter, Footpaths, Vehicular Crossing and Road Pavement	14
C14. Garbage and Recycling Facilities	15
C15. Asbestos Material Survey	15
C16. Air Conditioners in Residential Premises	16
C17. Security Deposit/ Guarantee Schedule	16
C18. BASIX Certificate	17
D. <i>Prior to the Commencement of any Works (and continuing where indicated)</i>	
D1. Public Liability Insurance – Works on Public Land	17
D2. Sydney Water Approvals	17
D3. Commencement of Works Notice	18
E. <i>During Demolition and Building Work</i>	
E1. Parking Restrictions	18
E2. Road Reserve Safety	18
E3. Temporary Disposal of Stormwater Runoff	19
E4. Service Adjustments	19
E5. Council Inspection of Public Infrastructure Works	19
E6. Progress Survey	20
E7. Removal of Extra Fabric	20
E8. Dust Emission and Air Quality	20
E9. Noise and Vibration	21
E10. Developer's Cost of Work on Council Property	21
E11. Special Permits	21

E12.	Construction Hours	22
E13.	Installation and Maintenance of Sediment Control	23
E14.	Sediment and Erosion Control Signage	23
E15.	Site Amenities and Facilities	23
E16.	Health and Safety	24
E17.	Prohibition on Use of Pavements	24
E18.	Plant & Equipment Kept Within Site	24
E19.	Waste Disposal	25
E20.	Asbestos Removal	25

F. Prescribed Conditions imposed under EP&A Act and Regulations and other relevant Legislation

F1.	National Construction Code	25
F2.	Home Building Act	25
F3.	Appointment of a Principal Certifying Authority (PCA)	26
F4.	Construction Certificate	26
F5.	Occupation Certificate	26
F6.	Excavation/Demolition	27
F7.	Site Sign	27

G. Prior to the Issue of an Occupation Certificate

G1.	Infrastructure Repair and Completion of Works	27
G2.	Certification- Civil Works	28
G3.	Utility Services	28
G4.	Asbestos Clearance Certificate	28
G5.	Disposal Information	29
G6.	BASIX Completion Certificate	29
G7.	Landscaping	29
G8.	Damage to Adjoining Properties	29
G9.	Compliance with Certain conditions	30

I. On-Going / Operational Conditions

I1.	Single Occupancy	30
-----	------------------	----

Design Modifications

AA1. The design of the dwelling must be modified as follows to reduce site coverage, bulk and scale and to minimise amenity impacts:

- (a) The design of the proposed dwelling and the landscaped courtyard within the eastern building setback area must be modified to provide a building setback of 1450mm between the eastern property boundary and the ground floor eastern building line of the proposed dwelling;
- (b) The void to the south of the first floor bedroom 2 must be deleted to provide an additional building setback from the rear (southern) property boundary. The modified rear property boundary setbacks for the eastern and western walls of the first floor element of new dwelling shall be 2707mm and 6431mm respectively; and
- (c) Privacy screens must be provided on the southern and eastern edges of the first floor terrace on the eastern elevation of the proposed dwelling with a height of 1.7m as measured from the floor level to protect the visual privacy of the adjoining property to the east at No.36 Fitzroy Street.

The applicant must submit architectural plans complying with the requirements of this consent for the written approval of Team Leader Assessment.

(Reasons: To reduce site coverage, bulk and scale and to minimise shadowing and privacy impacts on the adjoining properties.)

A. *Conditions that Identify Approved Plans*

Development in Accordance with Plans/documentation

A1. The development must be carried out in accordance with the following drawings and documentation and endorsed with Council's approval stamp, except where amended by the following conditions of this consent.

Drawing No.	Date	Drawn by	Received
DA-01 Rev A	10 February 2018	UTZ Sanby Architects	23 February 2018
DA-02 Rev A	9 February 2018	UTZ Sanby Architects	23 February 2018

(Reason: To ensure that the form of the development undertaken is in accordance with the determination of Council, Public Information)

Plans on Site

A2. A copy of all stamped approved plans, specifications and documents (including the plans, specifications and documents submitted and approved with the Construction Certificate) must be kept on site at all times so as to be readily available for perusal by any officer of Council or the Principal Certifying Authority.

All documents kept on site in accordance with this condition must be provided to any officer of the Council or the certifying authority upon their request.

(Reason: To ensure that the form of the development undertaken is in accordance with the determination of Council, Public Information and to ensure ongoing compliance)

C. *Prior to the Issue of a Construction Certificate (and ongoing, where indicated).*

Landscape Plan

C1. A landscape plan, based on the ground floor plan (Drawing No. DA-01 Rev A, dated 10/2/18, drawn by UTZ Sanby Architects) must be prepared and submitted for approval prior to the issue of a construction certificate.

The landscape plan shall provide detail landscaping treatments for the subject site identifying the species and number of plants to be planted and their mature heights.

The following soft landscaping treatments are to be provided:

- a) A shrub or very small tree such as Citrus sp. with a mature height or maintained at a height of 3m to be planted in the rear garden planter box;
- b) A creeper such as Trachelospermum jasminoides to grow along the rear boundary fence; and
- c) Ground cover plantings must be provided for the landscaped area along the eastern building setback area.

The Certifying Authority must ensure that the building plans and specifications submitted by the Applicant, referenced on and accompanying the issued Construction Certificate, fully satisfy the requirements of this condition.

(Reason: To ensure the landscape quality of the subject site with a soft garden setting.)

Front (Northern) Facade

C2. The northern external wall (front/street elevation) to west of the ground floor garage must provide an additional 200mm setback from the Bligh Street boundary to provide visual interest and articulation along the street frontage as shown in red on the approved plans.

The Certifying Authority must also ensure that the building plans and specifications submitted, referenced on and accompanying the issued Construction Certificate, fully satisfy the requirements of this condition.

(Reason: To provide visual interest and articulation for the front façade along the Bligh Street.)

Exterior Colour Scheme

- C3. The exterior colour scheme is to use neutral tones and is to be visually submissive to the nearby heritage items.

The Certifying Authority must also ensure that the building plans and specifications submitted, referenced on and accompanying the issued Construction Certificate, fully satisfy the requirements of this condition.

(Reason: To retain the heritage significance of the nearby heritage items.)

Dilapidation Report Damage to Public Infrastructure

- C4. A dilapidation survey and report (including photographic record) must be prepared by a suitably qualified consultant which details the pre-developed condition of the existing public infrastructure in the vicinity of the development site. Particular attention must be paid to accurately recording any pre-developed damaged areas so that Council is fully informed when assessing any damage to public infrastructure caused as a result of the development. A copy of the dilapidation survey and report is to be submitted to the Certifying Authority for approval prior to the issue of any Construction Certificate.

The developer may be held liable for all damage to public infrastructure in the vicinity of the site, where such damage is not accurately recorded and demonstrated as pre-existing under the requirements of this condition.

The developer shall bear the cost of carrying out works to restore all public infrastructure damaged as a result of the carrying out of the development, and no occupation of the development shall occur until damage caused as a result of the carrying out of the development is rectified.

A copy of the dilapidation survey and report must be lodged with North Sydney Council by the Certifying Authority with submission of the Construction Certificate documentation.

(Reason: To record the condition of public infrastructure prior to the commencement of construction)

Dilapidation Report Private Property (Excavation)

- C5. A full dilapidation survey and report on the visible and structural condition of all neighbouring structures within the 'zone of influence' of the required excavations must be submitted to the Certifying Authority for approval prior to the issue of any Construction Certificate. The zone of influence is to be defined as the horizontal distance from the edge of the excavation face to twice the excavation depth.

The dilapidation report and survey is to be prepared by a consulting structural/geotechnical engineer agreed to by both the applicant and the owner of any affected adjoining property.

All costs incurred in achieving compliance with this condition shall be borne by the person entitled to act on this Consent.

In the event that access for undertaking the dilapidation survey is denied by an adjoining owner, the applicant **MUST DEMONSTRATE**, in writing, to the satisfaction of Council that all reasonable steps have been taken to obtain access and advise the affected property owner of the reason for the survey and that these steps have failed. Written concurrence must be obtained from Council in such circumstances.

Note: This documentation is for record keeping purposes only, and may be used by the developer or affected property owner to assist in any action required to resolve any dispute over damage to adjoining properties arising from the works. It is in the applicant's and adjoining owner's interest for it to be as full and detailed as possible.

(Reason: To record the condition of property/ies prior to the commencement of construction)

Sediment Control

C6. Where construction or excavation activity requires the disturbance of the soil surface or existing vegetation, erosion and sediment control techniques, as a minimum, are to be in accordance with the publication *Managing Urban Stormwater: Soils & Construction* (4th edition, Landcom, 2004) commonly referred to as the "Blue Book" or a suitable and effective alternative method.

A Sediment Control Plan must be prepared and submitted to the Certifying Authority for approval prior to the issue of any Construction Certificate and prior to any works commencing. The Sediment Control Plan must be consistent with the Blue Book and disclose:

- a) All details of drainage to protect and drain the site during the construction processes;
- b) All sediment control devices, barriers and the like;
- c) Sedimentation tanks, ponds or the like;
- d) Covering materials and methods; and
- e) A schedule and programme of the sequence of the sediment and erosion control works or devices to be installed and maintained.
- f) Methods for the temporary and controlled disposal of stormwater during construction.

All works must be undertaken in accordance with the approved Sediment Control plan.

The Certifying Authority must ensure that the building plans and specifications submitted, referenced on and accompanying the issued Construction Certificate, fully satisfy the requirements of this condition.

(Reason: To protect the environment from the effects of sedimentation and erosion from development sites)

Waste Management Plan

C7. A Waste Management Plan is to be submitted for approval by the Certifying Authority prior to the issue of any Construction Certificate. The plan must include, but not be limited to:

- a) The estimated volume of waste and method of disposal for the construction and operation phases of the development;
- b) The design of the on-site waste storage and recycling area; and
- c) Administrative arrangements for waste and recycling management during the construction process.

The approved Waste Management Plan must be complied with at all times in the carrying out of the development.

(Reason: To encourage the minimisation of waste and recycling of building waste)

Skylight(s)

C8. Skylight flashing(s) and frame(s) to be coloured to match the roof material. Skylight(s) to sit no higher than 100mm above roof plane when in a closed position. Plans and specifications which comply with this condition must be submitted to the Certifying Authority for approval prior to the issue of any Construction Certificate.

The Certifying Authority must ensure that the building plans and specifications submitted fully satisfy the requirements of this condition.

(Reason: To minimise the visual impact of the skylight(s) on the roof plane)

External Colours and Finishes

C9. The external colours and finishes shall be compatible with surrounding development. The exterior colour scheme is to use neutral tones and is to be visually submissive to the nearby heritage items.

A schedule of finishes, materials and external colours shall be submitted to the Certifying Authority for approval prior to the issue of any Construction Certificate.

The Certifying Authority must ensure that the building plans and specifications submitted fully satisfy the requirements of this condition prior to the release of the Construction Certificate.

(Reason: To retain the significance of the nearby heritage items)

Roofing Materials - Reflectivity

C10. Roofing materials must be factory pre-finished with low glare and reflectivity properties to be compatible with the colours of neighbouring buildings. The selected roofing material must not cause a glare nuisance or excessive reflectivity to adjoining or nearby properties. Plans and specifications which comply with this condition must be submitted to the Certifying Authority for approval prior to the issue of any Construction Certificate. The Certifying Authority must ensure that the building plans and specifications submitted, referenced on and accompanying the issued Construction Certificate, fully satisfy the requirements of this condition.

(Reason: To ensure that excessive glare or reflectivity nuisance from roofing materials does not occur as a result of the development)

Obtain Driveway Crossing and Associated Works Permit

C11. Prior to the issue of the Construction Certificate, North Sydney Council must issue the applicant with a driveway crossing and road infrastructure works **permit** to suit the approved off-street parking facilities. To obtain the permit, an application must be made to Council on a '*Vehicular Access Application*' form with payment of the adopted assessment/inspection fees. Council will require civil design construction drawings and certification from the applicant's Civil Engineer to verify design details and enable permit issue. The responsibility for accuracy of the design fully rests with the designing engineer. All responsibility on implementation and supervision of works specified on design plans fully rests on designing engineer or whoever is chosen to be applicant's engineering representative. The civil design drawings shall detail **the following infrastructure construction requirements of Council in relation to the consent:**

- a) The proposed vehicular access ways must comply with AS 2890.1 and Council's current Vehicular Access Application Guidelines and Specification (gutter bridges not permitted) to ensure that a B85 vehicle will not scrape/strike the surface of the carriageway, layback, vehicular crossing or parking floor.
- b) The width of the vehicular layback must be 3.5m (including the wings).
- c) The vehicular laybacks must be set square to the kerb.
- d) The boundary footpath levels and gutter invert levels must match the existing levels and shall not be altered unless agreed to by Council.
- e) Alignment levels at the boundary have an important impact on the proposed levels for new driveway. The works must not start until confirmation of boundary alignment levels from Council. Council has the authority to remove any unauthorized works at the cost of the property owner.

- f) The Certifying Authority must ensure that the internal property levels at boundary matches council's confirmed boundary levels.
- g) The footpath on Bligh Street must be reconstructed and are to be transitioned at least 1.5m on both sides or for additional pavement panel, whichever is greater, to ensure uniformity on the footpath.
- h) The gutter levels and road shoulder levels on Bligh Street must stay unchanged.
- i) The kerb gutter, and 600 mm road shoulder wide- strip, adjacent to all new layback and gutter works, on Bligh Street must be reconstructed, to ensure uniformity in the road reserve.
- j) All inspection openings, utility services must be adjusted to match the proposed driveway levels and location.
- k) The design detail has to be provided with **vehicular access application** and must include sections along centre-line and extremities of the crossing at a scale of 1:25. Sections are to be taken from the centre of the roadway through to the parking area itself and shall include all changes of grade and levels, **both** existing and proposed.
- l) A longitudinal section along the gutter line of Bligh Street at a scale of 1:50 showing how it is intended to transition the layback with the existing gutter levels and shall include all changes of grade and levels, **both** existing and proposed.
- m) A longitudinal section along the footpath property boundary at a scale of 1:50 is required and shall include all changes of grade and levels, **both** existing and proposed.
- n) The sections must show the calculated clearance to the underside of any overhead structure.
- o) Pipelines within the footpath area must be hot dipped galvanized rectangular steel hollow section with a minimum wall thickness of 4.0 millimetres and a section height of 100 millimetres.
- p) Any footpath panel on Bligh Street that is disturbed for the purpose of stormwater connection must be reconstructed as a whole panel.

All driveway and infrastructure works on the road reserve must proceed in accordance with the terms of the permit issued by Council. Inspections by Council will be required as specified on the permit. The Certifying Authority issuing the Construction Certificate must ensure that the permit issued by Council is obtained prior to its issue, is referenced on and accompanies the Construction Certificate issued.

(Reason: To facilitate appropriate vehicular access to private sites, without disruption to pedestrian and vehicular traffic)

Stormwater Management and Disposal Design Plan – Construction Issue Detail

- C12. Prior to issue of any Construction Certificate, the applicant shall have a site drainage management plan prepared by a qualified drainage design engineer. The site drainage management plan must detail the following requirements of North Sydney Council:

- a) Compliance with BCA drainage requirements, Councils Engineering Performance guide and current Australian Standards and guidelines, such as AS/NZ3500.3.2 1998, National Plumbing and Drainage Code.
- b) Stormwater runoff and subsoil drainage generated by the approved dwellings must be conveyed in a controlled manner by gravity to Council's kerb in Bligh Street.
- c) All redundant stormwater pipelines within the footpath area shall be removed and the footpath and kerb reinstated.
- d) Pipelines within the footpath area shall be hot dipped galvanized steel rectangular hollow section with a minimum wall thickness of 4.0 millimetres and a section height of 100 millimetres.
- e) Any footpath panel on Bligh Street disturbed for the purpose of stormwater connection shall be reconstructed as whole panel.

Details demonstrating compliance are to be submitted with the Construction Certificate.

The Certifying Authority issuing the Construction Certificate must ensure that the approved drainage plan and specifications, satisfying the requirements of this condition, is referenced on and accompanies the Construction Certificate.

(Reason: To ensure controlled stormwater management and disposal without nuisance)

Bond for Damage and Completion of Infrastructure Works – Stormwater, Kerb and Gutter, Footpaths, Vehicular Crossing and Road Pavement

- C13. Prior to the issue of any Construction Certificate, security deposit or bank guarantee must be provided to Council to the sum of \$4,000.00 to be held by Council for the payment of cost for any/all of the following:
- a) making good any damage caused to any property of the Council as a consequence of the doing of anything to which this consent relates,
 - b) completing any public work (such as road work, kerbing and guttering, footway construction, stormwater drainage and [environmental controls](#)) required in connection with this consent
 - c) remedying any defects in any such public work that arise within 6 months after the work is completed.

The security required by this condition and in the schedule contained later in these conditions must be provided by way of a deposit with the Council; or other such guarantee that is satisfactory to Council (such as a bank guarantee). Any guarantee provided as security must name North Sydney Council as the nominated beneficiary and must not be subject to an expiry date.

The security will be refundable following the expiration of 6 months from the issue of any final Occupation Certificate or completion of public work required to be completed (whichever is the latest) but only upon inspection and release by Council's Engineers.

Council shall have full authority to make use of the bond for such restoration works as deemed necessary by Council in circumstances including the following: -

- where the damage constitutes a hazard in which case Council may make use of the security immediately;
- the applicant has not repaired or commenced repairing damage within 48 hours of the issue by Council in writing of instructions to undertake such repairs or works;
- works in the public road associated with the development are to an unacceptable quality; and
- the Certifying Authority must ensure that security is provided to North Sydney Council prior to issue of any Construction Certificate.

(Reason: To ensure appropriate security for works on public land and an appropriate quality for new public infrastructure)

Garbage and Recycling Facilities

C14. Adequate provision must be made for the storage of waste and recyclable material generated by the premises. Plans and specifications which comply with this condition must be submitted to the Certifying Authority for approval prior to the issue of any Construction Certificate. The Certifying Authority must ensure that the building plans and specifications submitted, referenced on and accompanying the issued Construction Certificate, fully satisfy the requirements of this condition.

(Reason: To ensure the provision of appropriate waste facilities and to ensure efficient collection of waste by collection contractors)

Asbestos Material Survey

C15. A report must be prepared by a suitably qualified person in relation to the existing building fabric to be demolished and/or disturbed identifying the presence or otherwise of asbestos contamination and, if asbestos contamination is present, making recommendations as to the work required to safely address the contamination.

Any demolition works or other works identified in the report as having to be carried out must be carried out in accordance with the recommendations of the report and the following:

- a) the removal of asbestos must be undertaken by a WorkCover licensed contractor;
- b) all removal must be in strict accordance with the requirements of the WorkCover Authority in relation to the removal, handling and disposal of material containing asbestos and any Work Safe Australia requirements.
- c) during the removal of any asbestos a sign stating "DANGER ASBESTOS REMOVAL IN PROGRESS" must be erected in a visible position at the boundary of the site; and
- d) Waste disposal receipts must be provided to the Certifying Authority as proof of correct disposal of asbestos laden waste.

The report must be submitted to the Certifying Authority for approval prior to the issue of any Construction Certificate. The Certifying Authority must ensure that the report, and other plans, referenced on and accompanying the issued Construction Certificate, fully satisfy the requirements of this condition.

(Reason: To ensure the long term health of workers on site and occupants of the building is not put at risk unnecessarily)

Air Conditioners in Residential Premises

C16. The use of any air conditioner installed on the premises must comply with the requirements of the Protection of the Environment Operations (Noise Control) Regulations 2008 and State Environmental Planning Policy (Infrastructure) 2007 and must not:

- (a) emit a noise that is audible within a habitable room in any affected residence (regardless of whether any door or window to that room is open);
 - (i) before 8.00am and after 10.00pm on any Saturday, Sunday or Public Holiday; or
 - (ii) before 7.00am or after 10.00pm on any other day
- (b) cause an LAeq(15min) which exceeds the RBL background noise level by more than 5dB when measured at the boundary of any affected residence. The modifying factor adjustments in Section 4 of the EPA Industrial Noise Policy will be applied.

“affected residence” includes residential premises (including any lot in the strata scheme or another strata scheme), premises for short-term accommodation and hospitals.

“boundary” includes any window or elevated window of an affected residence.

Terms in this condition have the same meaning as in the Noise Guide for Local Government and the Industrial Noise Policy published by the NSW Environment Protection Authority.

(Reason: To maintain residential amenity)

Security Deposit/ Guarantee Schedule

C17. All fees and security deposits/ guarantees in accordance with the schedule below must be provided to Council prior to the issue of any Construction Certificate:

Security deposit/ guarantee	Amount (\$)
Engineering Construction Bond	\$4,000.00
TOTAL BONDS	\$4,000.00

(Reason: Compliance with the development consent)

BASIX Certificate

C18. Under clause 97A(3) of the Environmental Planning & Assessment Regulation 2000, it is a condition of this development consent that all the commitments listed in BASIX Certificate No. 782917S_04 for the development are fulfilled. Plans and specifications complying with this condition must be submitted to the Certifying Authority for approval prior to the issue of any Construction Certificate. The Certifying Authority must ensure that the building plans and specifications submitted, referenced on and accompanying the issued Construction Certificate, fully satisfy the requirements of this condition.

(Reason: To ensure the proposed development will meet the Government's requirements for sustainability and statutory requirements)

D. Prior to the Commencement of any Works (and continuing where indicated)

Public Liability Insurance – Works on Public Land

D1. Any person or contractor undertaking works on public land must take out Public Risk Insurance with a minimum cover of \$20 million in relation to the occupation of public land and the undertaking of approved works within Council's road reserve or public land, as approved by this consent. The Policy is to note, and provide protection/full indemnification for North Sydney Council, as an interested party. A copy of the Policy must be submitted to Council prior to commencement of any works. The Policy must be valid for the entire period that the works are being undertaken.

(Note: Applications for hoarding permits, vehicular crossings etc will require evidence of insurance upon lodgement of the application.)

(Reason: To ensure the community is protected from the cost of any claim for damages arising from works on public land)

Sydney Water Approvals

D2. Prior to the commencement of any works, the approved plans must be submitted to Sydney Water to determine whether the development application will affect Sydney Water's sewer and water mains, stormwater drains and/or easements, and if further requirements need to be met. The Certifying Authority must ensure that Sydney Water has appropriately stamped the plans before the commencement of building works.

Notes:

- *Sydney Water Building Plan Approvals can be obtained from the Sydney Water Tap in™ online service. Building plans must be submitted to the Tap in™ to determine whether the development will affect any Sydney Water sewer or water main, stormwater drains and/or easement, and if further requirements need to be met. For further information visit <http://www.sydneywater.com.au/tapin/index.htm> or call 13 000 TAP IN (1300 082 746) for further information.*

(Reason: To ensure compliance with Sydney Water requirements)

Commencement of Works Notice

- D3. Building work, demolition or excavation in accordance with this development consent must not be commenced until the developer has given at least 2 days notice to North Sydney Council of the person's intention to commence building work, demolition or excavation in accordance with this development consent.

(Reason: To ensure appropriate safeguarding measures are in place prior to the commencement of any building work, demolition or excavation)

E. During Demolition and Building Work

Parking Restrictions

- E1. Existing public parking provisions in the vicinity of the site must be maintained at all times during works. The placement of any barriers, traffic cones, obstructions or other device in the road shoulder or kerbside lane is prohibited without the prior written consent of Council. Changes to existing public parking facilities/restrictions must be approved by the North Sydney Local Traffic Committee. The Developer will be held responsible for any breaches of this condition, and will incur any fines associated with enforcement by Council regulatory officers.

(Reason: To ensure that existing kerbside parking provisions are not compromised during works)

Road Reserve Safety

- E2. All public footways and roadways fronting and adjacent to the site must be maintained in a safe condition at all times during the course of the development works, with no obstructions caused to the said footways and roadways. Construction materials and plant must not be stored in the road reserve without approval of Council. A safe pedestrian circulation route and a pavement/route free of trip hazards must be maintained at all times on or adjacent to any public access ways fronting the construction site.

Where public infrastructure is damaged, repair works must be carried out in when and as directed by Council officers (at full Developer cost). Where pedestrian circulation is diverted on to the roadway or verge areas, clear directional signage and protective barricades must be installed in accordance with AS1742-3 (1996) "Traffic Control Devices for Work on Roads". **If pedestrian circulation is not satisfactorily maintained across the site frontage, and action is not taken promptly to rectify the defects, Council may undertake proceedings to stop work.**

(Reason: Public Safety)

Temporary Disposal of Stormwater Runoff

E3. During construction, stormwater runoff must be disposed in a controlled manner that is compatible with the erosion and sediment controls on the site. Immediately upon completion of any impervious areas on the site (including roofs, driveways, paving) and where the final drainage system is incomplete, the necessary temporary drainage systems must be installed to reasonably manage and control runoff as far as the approved point of stormwater discharge. Such ongoing measures must be to the satisfaction of the Certifying Authority.

(Reason: Stormwater control during construction)

Service Adjustments

E4. Where required, the adjustment or inclusion of any new utility service facilities must be carried out by the person acting on the consent and in accordance with the requirements of the relevant utility authority. These works shall be at no cost to Council. It is the Applicants full responsibility to make contact with the relevant utility authorities to ascertain the impacts of the proposal upon utility services at the appropriate stage of the development (including water, phone, gas and the like). Council accepts no responsibility whatsoever for any matter arising from its approval of this application involving any influence upon utility services provided by another authority.

(Reason: To ensure the service requirements are met.)

Council Inspection of Public Infrastructure Works

E5. During the works on public infrastructure reverting to Council's care and control, Council's Development Engineer may undertake inspections of the works at the following hold points: -

a) Vehicular access; and associated road civil works

All works must proceed in accordance with Roads Act 1993 approvals or other permits relating to roads issued by Council. A minimum of 48 hours notice must be given to Council to book an inspection. Work must not proceed until the works or activity covered by the inspection is approved.

(Reason: To ensure quality of construction joints and connections in the drainage system)

Progress Survey

- E6. In order to ensure compliance with approved plans, a Survey Certificate, to Australian Height Datum, must be prepared by a Registered Surveyor as follows: -
- a) at the completion of the first structural floor level indicating the level of that floor and the relationship of the building to the boundaries;
 - b) at the completed height of the building, prior to the placement of concrete in form work, or the laying of roofing materials; and
 - c) at completion, the relationship of the building, and any projections thereto, to the boundaries.

Progress certifications in response to points (a) through (c) must be provided to the Certifying Authority for approval at the time of carrying out relevant progress inspections. In the event that such survey information is not provided or reveals discrepancies between the approved plans and the proposed works, all works, save for works necessary to bring the development into compliance with the approved plans, must cease. Works may only continue upon notification by the Certifying Authority to the Applicant that survey information (included updated survey information following the carrying out of works to comply with the approved plans) complies with this condition.

(Reason: To ensure compliance with approved plans)

Removal of Extra Fabric

- E7. Should any portion of the existing building, trees, or curtilage of the site which is indicated on the approved plans to be retained be damaged for whatever reason, all the works in the area of the damaged portion are to cease and written notification of the damage is to be given to Council forthwith. No work is to resume until the written approval of Council to do so is obtained. Failure to comply with the provisions of this condition may result in the Council taking further action including legal proceedings if necessary.

(Reason: To ensure compliance with the terms of this development consent)

Dust Emission and Air Quality

- E8. The following must be complied with at all times:
- (a) Materials must not be burnt on the site.
 - (b) Vehicles entering and leaving the site with soil or fill material must be covered.
 - (c) Dust suppression measures must be carried out to minimise wind-borne emissions in accordance with the NSW Department of Housing's 1998 guidelines - Managing Urban Stormwater: Soils and Construction.

- (d) Odour suppression measures must also be carried out where appropriate so as to prevent nuisance occurring at adjoining properties.

(Reason: To ensure residential amenity is maintained in the immediate vicinity)

Noise and Vibration

- E9. The works must be undertaken in accordance with the “Interim Construction Noise Guideline” published by the NSW Environment Protection Authority, to ensure excessive levels of noise and vibration do not occur so as to minimise adverse effects experienced on any adjoining land.

(Reason: To ensure residential amenity is maintained in the immediate vicinity)

Developer's Cost of Work on Council Property

- E10. The developer must bear the cost of all works associated with the development that occurs on Council’s property, including the restoration of damaged areas.

(Reason: To ensure the proper management of public land and funds)

Special Permits

- E11. Unless otherwise specifically approved in writing by Council, all works, processes, storage of materials, loading and unloading associated with the development must occur entirely on the property.

The developer, owner or builder may apply for specific permits available from Council’s Customer Service Centre for the undermentioned activities on Council’s property. In the event that a permit is granted by Council for the carrying out of works, processes, storage of materials, loading and unloading associated with the development on Council’s property, the development must be carried out in accordance with the requirements of the permit. A minimum of forty-eight (48) hours notice is required for any permit: -

1) **On-street mobile plant**

Eg. cranes, concrete pumps, cherry-pickers, etc. - restrictions apply to the hours of operation, the area of operation, etc. Separate permits are required for each occasion and each piece of equipment. It is the developer's, owner’s and builder’s responsibilities to take whatever steps are necessary to ensure that the use of any equipment does not violate adjoining property owner’s rights.

(Reason: Proper management of public land)

2) **Hoardings**

Permits are required to erect Class A and Class B hoardings. If an 'A' Class hoarding is to alienate a section of Council's property, that section will require a permit for the occupation of Council's property.

(Reason: Proper management of public land)

3) **Storage of building materials and building waste containers (skips) on Council's property**

Permits to utilise Council property for the storage of building materials and building waste containers (skips) are required for each location. Failure to obtain the relevant permits will result in the building materials or building waste containers (skips) being impounded by Council with no additional notice being given. Storage of building materials and waste containers on open space reserves and parks is prohibited.

(Reason: Proper management of public land)

4) **Kerbside restrictions, construction zones**

Attention is drawn to the existing kerbside restrictions adjacent to the development. Should alteration of existing kerbside restrictions be required, or the provision of a construction zone, the appropriate application must be made and the fee paid to Council. Alternatives to such restrictions may require referral to Council's Traffic Committee and may take considerable time to be resolved. An earlier application is suggested to avoid delays in construction programs.

(Reason: Proper management of public land)

Construction Hours

E12. Building construction and works must be restricted to within the hours of 7.00 am to 5.00 pm Monday to Friday and on Saturday to within the hours of 8.00 am to 1.00 pm inclusive, with no work on Sundays and Public Holidays.

Demolition and excavation works must be restricted to within the hours of 8.00 am to 5.00 pm Monday to Friday only. For the purposes of this condition:

- a) "Building construction" means any physical activity on the site involved in the erection of a structure, cladding, external finish, formwork, fixture, fitting of service installation and the unloading of plant, machinery, materials or the like.
- b) "Demolition works" means any physical activity to tear down or break up a structure (or part thereof) or surface, or the like, and includes the loading of demolition waste and the unloading of plant or machinery.

- c) “Excavation work” means the use of any excavation machinery and the use of jackhammers, rock breakers, excavators, loaders, or the like, regardless of whether the activities disturb or alter the natural state of the existing ground stratum or are breaking up/removing materials from the site and includes the unloading of plant or machinery associated with excavation work.

All builders, excavators must display, on-site, their twenty-four (24) hour contact telephone number, which is to be clearly visible and legible from any public place adjoining the site.

(Reason: To ensure that works do not interfere with reasonable amenity expectations of residents and the community)

Installation and Maintenance of Sediment Control

- E13. Erosion and sediment controls must be installed and maintained at all times in accordance with the Sediment and erosion control plan submitted and approved with the Construction Certificate.

Erosion and sediment measures must be maintained in accordance with the publication Managing Urban Stormwater: Soils & Construction (4th edition, Landcom, 2004), commonly referred to as the “Blue Book” and can only be removed when development activities have been completed and the site fully stabilised.

(Reason: To protect the environment from the effects of sedimentation and erosion from development sites)

Sediment and Erosion Control Signage

- E14. A durable sign must be erected during building works in a prominent location on site, warning of penalties should appropriate erosion and sedimentation control devices not be maintained. A sign of the type referred to in this condition is available from Council.

(Reason: To protect the environment from the effects of sedimentation and erosion from development sites)

Site Amenities and Facilities

- E15. Where work involved in the erection and demolition of a building is being carried out, amenities which satisfy applicable occupational health and safety and construction safety regulations, including any WorkCover Authority requirements, must be provided and maintained at all times. The type of work place determines the type of amenities required.

Further information and details can be obtained from the Internet at www.workcover.nsw.gov.au

(Reason: To ensure the health and safety of the community and workers on the site)

Health and Safety

E16. All work undertaken must satisfy applicable occupational health and safety and construction safety regulations, including any WorkCover Authority requirements to prepare a health and safety plan. Site fencing must be installed sufficient to exclude the public from the site. Safety signs must be erected that warn the public to keep out of the site, and provide a contact telephone number for enquiries.

Further information and details regarding occupational health and safety requirements for construction sites can be obtained from the internet at www.workcover.nsw.gov.au

(Reason: To ensure the health and safety of the community and workers on the site)

Prohibition on Use of Pavements

E17. Building materials must not be placed on Council's footpaths, roadways, parks or grass verges, (unless a permit is obtained from Council beforehand). A suitable sign to this effect must be erected adjacent to the street alignment.

(Reason: To ensure public safety and amenity on public land)

Plant & Equipment Kept Within Site

E18. All plant and equipment used in the undertaking of the development/ works, including concrete pumps, wagons, lifts, mobile cranes, hoardings etc, must be situated within the boundaries of the site (unless a permit is obtained from Council beforehand) and so placed that all concrete slurry, water, debris and the like must be discharged onto the building site, and is to be contained within the site boundaries.

Details of Council requirements for permits on public land for standing plant, hoardings, storage of materials and construction zones and the like are available on Council's website at www.northsydney.nsw.gov.au.

(Reason: To ensure public safety and amenity on public land)

Waste Disposal

E19. All records demonstrating the lawful disposal of waste must be retained and kept readily accessible for inspection by regulatory authorities such as North Sydney Council and the Environmental Protection Authority.

(Reason: To ensure the lawful disposal of construction and demolition waste)

Asbestos Removal

E20. All demolition works involving the removal and disposal of asbestos cement must only be undertaken by contractors who hold a current WorkCover Asbestos or "Demolition Licence" and a current WorkCover "Class 2 (Restricted) Asbestos Licence and removal must be carried out in accordance with National Occupational Health and Safety Commission.

(Reason: To ensure works are carried out in accordance with relevant WorkCover requirements)

F. Prescribed Conditions imposed under EP&A Act and Regulations and other relevant Legislation

National Construction Code

F1. All building work must be carried out in accordance with the provisions of the National Construction Code.

(Reason: Prescribed - Statutory)

Home Building Act

F2. 1) Building work that involves residential building work (within the meaning and exemptions provided in the Home Building Act 1989) for which the *Home Building Act* 1989 requires there to be a contract of insurance under Part 6 of that Act must not be carried out unless the Principal Certifying Authority for the development to which the work relates has given North Sydney Council written notice of the contract of insurance being issued and of the following:

a) in the case of work for which a principal contractor is required to be appointed:

- i) the name and licence number of the principal contractor, and
- ii) the name of the insurer by which the work is insured under Part 6 of that Act, or

(b) in the case of work to be done by an owner-builder:

- (i) the name of the owner-builder, and

- (ii) if the owner-builder is required to hold an owner-builder permit under that Act, the number of the owner-builder permit.
- 2) If arrangements for doing residential building work are changed while the work is in progress such that the information submitted to Council in accordance with this conditions is out of date, work must cease and no further work may be carried out unless the Principal Certifying Authority for the development to which the work relates (not being the Council), has given the Council written notice of the updated information.

Note: A certificate purporting to be issued by an approved insurer under Part 6 of the Home Building Act 1989 that states that a person is the holder of an insurance policy issued for the purposes of that Part is, for the purposes of this clause, sufficient evidence that the person has complied with the requirements of that Part.

(Reason: Prescribed - Statutory)

Appointment of a Principal Certifying Authority (PCA)

- F3. Building work, demolition or excavation in accordance with the development consent must not be commenced until the developer has appointed a Principal Certifying Authority for the building work in accordance with the provisions of the EP&A Act and its Regulations.

(Reason: Statutory; To ensure appropriate safeguarding measures are in place prior to the commencement of any building work, demolition or excavation)

Construction Certificate

- F4. Building work, demolition or excavation in accordance with the development consent must not be commenced until a Construction Certificate for the relevant part of the building work has been issued in accordance with the provisions of the EP&A Act and its Regulations.

(Reason: Statutory; To ensure appropriate safeguarding measures are in place prior to the commencement of any building work, demolition or excavation)

Occupation Certificate

- F5. A person must not commence occupation or use of the whole or any part of a new building (new building includes an altered portion of, or an extension to, an existing building) unless an Occupation Certificate has been issued in relation to the building or part. Only the Principal Certifying Authority appointed for the building work can issue an Occupation Certificate.

(Reason: Statutory)

Excavation/Demolition

- F6. 1) All excavations and backfilling associated with the erection or demolition of a building must be executed safely and in accordance with appropriate professional standards.
- 2) All excavations associated with the erection or demolition of a building must be properly guarded and protected to prevent them from being dangerous to life or property.
- 3) Demolition work must be undertaken in accordance with the provisions of AS2601- Demolition of Structures.

(Reason: To ensure that work is undertaken in a professional and responsible manner and protect adjoining property and persons from potential damage)

Site Sign

- F7. 1) A sign must be erected in a prominent position on the site
- a) stating that unauthorised entry to the work site is prohibited;
- b) showing the name of the principal contractor (or person in charge of the work site), and a telephone number at which that person may be contacted at any time for business purposes and outside working hours; and
- c) showing the name, address and telephone number of the Principal Certifying Authority for the work.
- 2) Any such sign must be maintained while to building work or demolition work is being carried out, but must be removed when the work has been completed.

(Reason: Prescribed - Statutory)

G. Prior to the Issue of an Occupation Certificate

Infrastructure Repair and Completion of Works

- G1. Prior to the issue of any Occupation Certificate any and all works relating to the development:
- a. in the road reserve must be fully completed; and
- b. to repair and make good any damaged public infrastructure caused as a result of any works relating to the development (including damage caused by, but not limited to, delivery vehicles, waste collection, contractors, sub contractors, concrete vehicles) must be fully repaired;

to the satisfaction of Council Engineers at no cost to Council.

(Reason: Maintain quality of Public assets)

Certification- Civil Works

- G2. a) An appropriately qualified and practicing Civil Engineer must certify to the Certifying Authority that the vehicular crossing and associated works and road works were constructed in accordance with this consent and any approval for works in the road reserve issued by the Council. A copy of the certificate must be submitted to Council (if it is not the Certifying Authority), upon completion of the development works and prior to the issue of an Occupation Certificate.

(Reason: Compliance with the Consent)

Utility Services

- G3. All utility services shall be adjusted, to the correct levels and/or location/s required by this consent, prior to issue of an occupation certificate. This shall be at no cost to Council.

(Reason: To ensure compliance with the terms of this consent)

Asbestos Clearance Certificate

- G4. For building works where asbestos based products have been removed or altered, an asbestos clearance certificate signed by an appropriately qualified person (being an Occupational Hygienist or Environmental Consultant) must be submitted to and approved by the Certifying Authority (and a copy forwarded to Council if it is not the Certifying Authority) for the building work prior to the issue of any Occupation Certificate, the asbestos clearance certificate must certify the following: -

- a) the building/ land is free of asbestos; or
- b) the building/ land has asbestos that is presently deemed safe.

The certificate must also be accompanied by tipping receipts, which detail that all asbestos waste has been disposed of at an approved asbestos waste disposal depot. If asbestos is retained on site the certificate must identify the type, location, use, condition and amount of such material.

Note: Further details of licensed asbestos waste disposal facilities can be obtained from www.epa.nsw.gov.au

(Reason: To ensure that building works involving asbestos based products are safe for occupation and will pose no health risks to occupants)

Disposal Information

G5. Upon completion of works and prior to occupation, a report including the following information must be provided to Council's Open Space and Environmental Services Department:

- (a) the total tonnage of all waste and excavated material disposed of from the site (including any tipping dockets); and
- (b) the disposal points and methods used.

(Reason: To ensure appropriate disposal methods are undertaken for auditing and inspection purposes)

BASIX Completion Certificate

G6. In accordance with Clause 154C of the Environmental Planning and Assessment Regulation 2000, prior to issuing a final occupation certificate the Certifying Authority must apply to the Director-General for a BASIX completion receipt.

(Reason: To ensure compliance with the specified BASIX Certificate)

Landscaping

G7. The landscaping as shown on the landscape plan required by Condition C1 of this consent must be completed prior to the issue of any Occupation Certificate.

(Reason: To ensure compliance)

Damage to Adjoining Properties

G8. On completion of the development the subject of this consent and prior to the issue of the Occupation Certificate, a report is to be prepared by an appropriately qualified consultant and is to be provided to the Certifying Authority (and a copy to Council if it is not the Certifying Authority) certifying:

- a) whether any damage to adjoining properties has occurred as a result of the development;
- b) the nature and extent of any damage caused to the adjoining property as a result of the development;
- c) the nature and extent of works required to rectify any damage caused to the adjoining property as a result of the proposed development;
- d) the nature and extent of works carried out to rectify any damage caused to the adjoining property as a result of the development; and
- e) the nature and extent of any agreements entered into for rectification of any damage caused to the adjoining property as a result of the development.

The report and certification must reference the dilapidation survey and reports required to be provided to the Certifying Authority in accordance with this consent.

Where works required to rectify any damage caused to adjoining property as a result of the development identified in the report and certification have not been carried out, a satisfactory agreement for rectification of the damage is to be made with the affected person/s as soon as possible prior to the issue of an Occupation Certificate.

All costs incurred in achieving compliance with this condition shall be borne by the developer.

(Reason: To ensure adjoining owner's property rights are protected in so far as possible)

Compliance with Certain conditions

G9. Prior to the issue of any Occupation Certificate, Conditions C1, C2 and C3 must be certified as having been implemented on site and complied with.

(Reason: To ensure the development is completed in accordance with the requirements of this consent)

I. On-Going / Operational Conditions

Single Occupancy

I1. Nothing in this consent authorises the use of the premises other than for a single occupancy.

(Reason: To ensure compliance with the terms of this consent)