

**Original signed by Susanna Cheng on 16/8/2018**

**Date determined 15/8/2018**

**Date operates 16/8/2018**

**Date lapses 16/8/2023**

## **Development Consent No. 28/18**

### **Notice of Determination**

Section 4.18 of the Environmental Planning and Assessment Act 1979 (“the Act”)  
Clause 100 of the Environmental Planning and Assessment Regulation 2000 (“the Regulation”)

---

#### **Applicant’s Name**

Sanctum Design

#### **Land to which this applies**

108 West Street, Crows Nest  
Lot No. 3, DP 548950

#### **Proposal**

Alterations and additions to existing retail premises & dwelling (Existing Use Rights)

#### **Determination of Development Application**

Subject to the provisions of Section 4.17 of the *Environmental Planning and Assessment Act, 1979*, approval has been granted subject to conditions in the notice of determination

#### **Reason for approval**

Existing use of the site for the purpose of a retail premises and dwelling has been established and is consistent with the consent issued by Council in 1972. The proposed development is consistent with the legislative provisions relating to existing uses, and the scale and built form is compatible with the existing building and conservation area. The impacts on surrounding development have also been assessed to be reasonable.

#### **Date from which this Consent operates**

16 August 2018

#### **How were community views taken into account in making the decision**

The owners of adjoining properties and the **Hayberry Precinct** were notified of the proposed development for a 14-day period, between **23 February & 9 March 2018**, in accordance with section A4 of NSDCP 2013. The notification resulted in **eight (8) submissions**.

The **amended DA** received by Council on **16/5/18** was not required to be notified, in accordance with the DCP. Nonetheless, **Hayberry Precinct and other previous submitters** were notified of the amended application between **21 May & 4 June 2018**. The notification resulted in **no submissions**.

It is considered that the concerns raised in the submissions have been adequately addressed in the amended application, and any impacts reasonably addressed via conditions of consent.

### **Period of Consent**

Subject to Section 4.20 of the Act, this consent becomes effective and operates from 16 August 2018. The consent lapses five years after the date of consent in accordance with Section 4.53 of the Act and cannot be extended. To enjoy the benefits of this consent, works must physically commence onsite by 16 August 2023.

### **Review of determination and right of appeal**

Within 6 months after the date of determination, a review of this determination can be requested under Division 8.2 of the Act or an appeal to the Land and Environment Court made pursuant to the provisions of Section 8.7 of the Act. If a review is contemplated, it should be lodged within two months of the date of this determination to enable the six month period, which includes Council's review to be met.

### **Plans endorsed by the consent authority**

<b>Plan No.</b>	<b>Issue</b>	<b>Title</b>	<b>Drawn by</b>	<b>Received</b>
A 02	C	Site & Roof Plan	Sanctum Design	16/5/18
A 03	E	Ground Floor Plan	Sanctum Design	18/6/18
A 04	C	First Floor Plan	Sanctum Design	16/5/18
A 05	D	Sections	Sanctum Design	5/6/18
A 06	C	North Elevation	Sanctum Design	16/5/18
A 07	C	East Elevation	Sanctum Design	16/5/18
A 08	C	West Elevation	Sanctum Design	16/5/18
A 09	C	South Elevation	Sanctum Design	16/5/18
A 13	C	Window Schedule	Sanctum Design	16/5/18

### **Endorsed for and on behalf of North Sydney Council**

DAVID HOY  
TEAM LEADER (ASSESSMENTS)

16 August 2018  
Date of Endorsement

**(i) Conditions**

Consent is granted subject to the following conditions imposed pursuant to Section 4.16 of the Environmental Planning & Assessment Act 1979 (“the *Act*”) and the provisions of the Environmental Planning & Assessment Regulation 2000 (“the *Regulation*”) such conditions being reasonable and relevant to the development as assessed pursuant to Section 4.15 of the Act.

Standard Condition: A1 (Autotext AA1)

**(ii) Definitions**

Unless specified otherwise, words have the same meaning as defined by the *Act*, the *Regulation* and the *Interpretation Act 1987* as in force at the date of consent.

***Applicant*** means the applicant for this consent.

***Approved Plans*** means the plans endorsed by Council referenced by this consent as amended by conditions of this consent.

***AS*** or ***AS/NZS*** means Australian Standard® or Australian/New Zealand Standard®, respectively, published by Standards Australia International Limited.

***NCC*** means the National Construction Code as published by the Australian Building Codes Board as in force at the date of issue of any *Construction Certificate*.

***Council*** means North Sydney Council.

***Court*** means the Land and Environment Court.

***Local Native Plants*** means species of native plant endemic to North Sydney LGA.

***Stormwater Drainage System*** means all works, facilities and documentation relating to:

- The collection of stormwater,
- The retention of stormwater,
- The reuse of stormwater,
- The detention of stormwater,
- The controlled release of stormwater; and
- Connections to easements and public stormwater systems.

***Owner*** means the owner of the *site* and successors in title to the *site*.

***Owner Builder*** has the same meaning as in the *Home Building Act 1989*.

***PCA*** means the *Principal Certifying Authority* under the *Act*.

*Principal Contractor* for building work means the person responsible for the overall coordination and control of the carrying out of the building work.

Note: If any residential building work is involved, the principal contractor must be the holder of a contractor licence under the *Home Building Act 1989*.

*Professional Engineer* has the same meaning as in the *NCC*.

*Public Place* has the same meaning as in the *Local Government Act 1993*.

*Road* has the same meaning as in the *Roads Act 1993*.

*SEE* means the final version of the Statement of Environmental Effects lodged by the *Applicant*.

*Site* means the land being developed subject to this consent.

*NSLEP 2013* means *North Sydney Local Environmental Plan 2013*

*NSDCP 2013* means *North Sydney Development Control Plan 2013*

*Work* for the purposes of this consent means:

- the use of land in connection with development,
- the subdivision of land,
- the erection of a building,
- the carrying out of any work,
- the use of any site crane, machine, article, material, or thing,
- the storage of any waste, materials, site crane, machine, article, material, or thing,
- the demolition of a building,
- the piling, piercing, cutting, boring, drilling, rock breaking, rock sawing or excavation of land,
- the delivery to or removal from the *site* of any machine, article, material, or thing, or
- the occupation of the *site* by any person unless authorised by an *occupation certificate*.

Note: **Interpretation of Conditions** – Where there is any need to obtain an interpretation of the intent of any condition this must be done in writing to Council and confirmed in writing by Council.

**(iii) The general steps after obtaining development consent from Council which need to be followed is provided below: -**

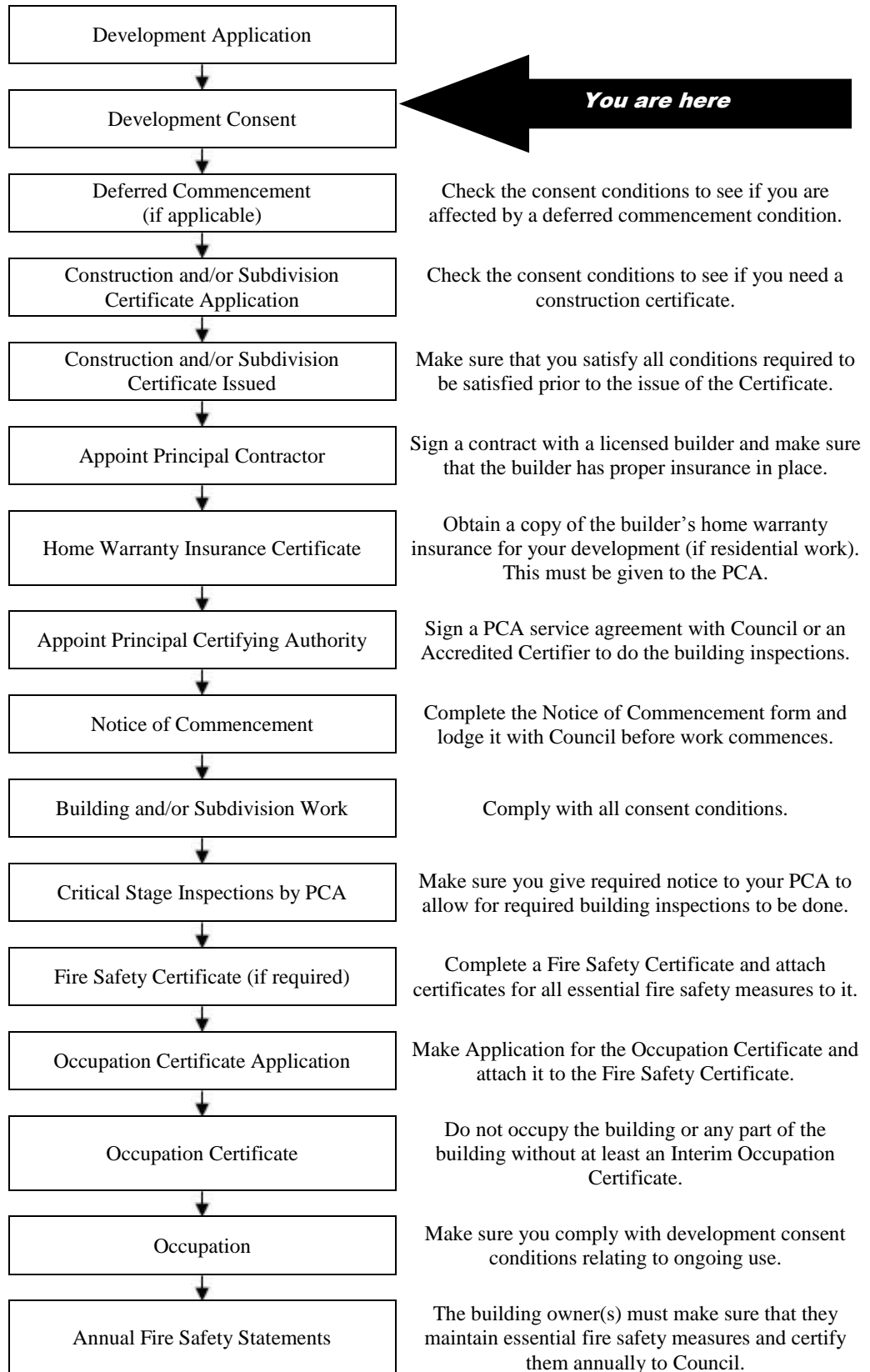

**Note:** This guide is provided in good faith to assist applicants to understand the broad process. Not every statutory step may apply or has been covered given that each situation may vary in individual circumstances.

**INDEX OF CONDITIONS**

	<b>Page No.</b>
<b>A. <i>Conditions that Identify Approved Plans</i></b>	
A1. Development in Accordance with Plans/documentation	9
A2. Plans on Site	9
A3. No Demolition of Extra Fabric	9
A4. External Finishes & Materials	10
A5. First Floor Balcony	10
A6. Laneway Setback of Garage	10
A7. No Encroachment	10
A8. Signage Separate DA	11
<b>B. <i>Matters to be Completed before the lodgement of an Application for a Construction Certificate</i></b>	
B1. Construction and Traffic Management Plan	11
<b>C. <i>Prior to the Issue of a Construction Certificate (and ongoing, where indicated)</i></b>	
C1. Dilapidation Report Damage to Public Infrastructure	13
C2. Dilapidation Survey Private Property (Neighbouring Buildings)	14
C3. Structural Adequacy of Existing Building	14
C4. Sediment Control	15
C5. Waste Management Plan	15
C6. Colours, Finishes and Materials (Conservation Areas)	16
C7. Roofing Materials - Reflectivity	16
C8. Work Zone	16
C9. Maintain Property Boundary Alignment Levels	17
C10. Required Infrastructure Works –Roads Act 1993	17
C11. Obtain Driveway Crossing Permit under S.138 Roads Act 1993	18
C12. Stormwater Disposal – Drainage Plan	20
C13. Floor Levels for Flooding	20
C14. Bond for Damage and Completion of Infrastructure Works – Stormwater, Kerb and Gutter, Footpaths, Vehicular Crossing and Road Pavement	20
C15. Upgrade of existing building – Fire Spread and Safe Egress	21
C16. Tree Bond for Public Trees	22
C17. Protection of Trees	23
C18. Garbage and Recycling Facilities	23
C19. Asbestos Material Survey	23
C20. Location of Plant	24
C21. Noise from Plant and Equipment	24
C22. Air Conditioners in Residential Premises	25
C23. Provision of Accessible Paths of Travel	25
C24. Security Deposit/ Guarantee Schedule	26
C25. BASIX Certificate	26
C26. Circular Window	27
C27. Lift Enclosure to be Masonry	27
C28. Dwelling Entry	27
C29. Letterbox	27

***D. Prior to the Commencement of any Works (and continuing where indicated)***

D1.	Protection of Trees	28
D2.	Public Liability Insurance – Works on Public Land	28
D3.	Notification of New Addresses	28
D4.	Sydney Water Approvals	29
D5.	Asbestos Material Survey	29
D6.	Commencement of Works Notice	30

***E. During Demolition and Building Work***

E1.	Cigarette Butt Receptacle	30
E2.	Parking Restrictions	30
E3.	Road Reserve Safety	30
E4.	Temporary Disposal of Stormwater Runoff	31
E5.	Removal of Extra Fabric	31
E6.	Dust Emission and Air Quality	31
E7.	Noise and Vibration	32
E8.	Developer's Cost of Work on Council Property	32
E9.	No Removal of Trees on Public Property	32
E10.	Protection of Trees	32
E11.	Special Permits	33
E12.	Construction Hours	34
E13.	Out of Hours Work Permits	35
E14.	Installation and Maintenance of Sediment Control	35
E15.	Sediment and Erosion Control Signage	36
E16.	Site Amenities and Facilities	36
E17.	Health and Safety	36
E18.	Prohibition on Use of Pavements	37
E19.	Waste Disposal	37
E20.	Asbestos Removal	37

***F. Prescribed Conditions imposed under EP&A Act and Regulations and other relevant Legislation***

F1.	National Construction Code	37
F2.	Home Building Act	37
F3.	Appointment of a Principal Certifying Authority (PCA)	38
F4.	Construction Certificate	38
F5.	Occupation Certificate	39
F6.	Demolition	39
F7.	Site Sign	39

***G. Prior to the Issue of an Occupation Certificate***

G1.	Infrastructure Repair and Completion of Works	39
G2.	Access to Premises	40
G3.	Certification- Civil Works	40
G4.	Damage to Adjoining Properties	40
G5.	Utility Services	41
G6.	Asbestos Clearance Certificate	41
G7.	Certification of Tree Condition	41
G8.	Height	42

G9.	BASIX Completion Certificate	42
G10.	House Numbering (Dwellings)	42
G11.	Landscaping	42
G12.	Damage to Adjoining Properties	42
G13.	Required Tree Planting	43
G14.	Unpaved Verge	44

***I. On-Going / Operational Conditions***

I1.	Hours of Operation	44
I2.	Single Occupancy	44
I3.	Use of Garage	44
I4.	Commercial Waste and Recycling Storage	44
I5.	Commercial Waste Collection	44
I6.	Commercial Delivery Hours	44
I7.	Maintenance of Approved Landscaping	45
I8.	Shopfronts to be kept clear	45



**A. Conditions that Identify Approved Plans**

**Development in Accordance with Plans/documentation**

- A1. The development must be carried out in accordance with the following drawings and documentation and endorsed with Council's approval stamp, except where amended by the following conditions of this consent.

Plan No.	Issue	Title	Drawn by	Received
A 02	C	Site & Roof Plan	Sanctum Design	16/5/18
A 03	E	Ground Floor Plan	Sanctum Design	18/6/18
A 04	C	First Floor Plan	Sanctum Design	16/5/18
A 05	D	Sections	Sanctum Design	5/6/18
A 06	C	North Elevation	Sanctum Design	16/5/18
A 07	C	East Elevation	Sanctum Design	16/5/18
A 08	C	West Elevation	Sanctum Design	16/5/18
A 09	C	South Elevation	Sanctum Design	16/5/18
A 13	C	Window Schedule	Sanctum Design	16/5/18

(Reason: To ensure that the form of the development undertaken is in accordance with the determination of Council, Public Information)

**Plans on Site**

- A2. A copy of all stamped approved plans, specifications and documents (including the plans, specifications and documents submitted and approved with the Construction Certificate) must be kept on site at all times so as to be readily available for perusal by any officer of Council or the Principal Certifying Authority.

All documents kept on site in accordance with this condition must be provided to any officer of the Council or the certifying authority upon their request.

(Reason: To ensure that the form of the development undertaken is in accordance with the determination of Council, Public Information and to ensure ongoing compliance)

**No Demolition of Extra Fabric**

- A3. Alterations to, and demolition of the existing building shall be limited to that documented on the approved plans.

(Reason: To ensure compliance with the approved development)

### **External Finishes & Materials**

- A4. External finishes and materials must be in accordance with drawing A 12 *External Finishes Schedule* (Rev. C) dated 16 May 2018, prepared by Sanctum Design and received by Council on 16 May 2018 unless otherwise modified by Council in writing.

(Reason: To ensure that the form of the development undertaken is in accordance with the determination of Council, Public Information)

### **First Floor Balcony**

- A5. The first floor balcony is to comply with the following:

- (a) The rear (western) balustrade must align with the western side of the stair in the location of stair risers 13 & 14;
- (b) The privacy screen on the southern side of the balcony is not to extend beyond the western edge of the balcony as specified above; and
- (c) The shade structure above the balcony is not to project beyond the balustrade and privacy screen as specified above.

The Certifying Authority must ensure that the building plans and specifications submitted by the Applicant, referenced and accompanying the issued Construction Certificate, fully satisfy the above.

(Reason: To provide for consistent setbacks and minimise shadow impacts)

### **Laneway Setback of Garage**

- A6. The western (laneway) alignment of the garage must match, or not extend beyond, the alignment of the carport adjoining to the south at No.106 West Street.

The Certifying Authority must ensure that the building plans and specifications submitted by the Applicant, referenced and accompanying the issued Construction Certificate, fully satisfy the above.

(Reason: To maintain consistent streetscape)

### **No Encroachment**

- A7. The additions are to be contained wholly within the site. In particular:

- (a) No works on the party wall or roofs are approved; and
- (b) Metal cladding, metal louvres and metal balustrade to the North (Hayberry Street) Elevation must not encroach on Council land.

The Certifying Authority must ensure that the building plans and specifications submitted by the Applicant, referenced and accompanying the issued Construction Certificate, fully satisfy the above.

(Reason: To clarify the consent)

### **Signage Separate DA**

A8. Signage, other than exempt development under *SEPP (Exempt & Complying Development Codes) 2008*, shall be subject to a separate development application.

(Reason: To clarify consent)

### ***B. Matters to be Completed before the lodgement of an Application for a Construction Certificate***

#### **Construction and Traffic Management Plan**

B1. Prior to issue of any Construction Certificate, a Construction and Traffic Management Plan must be prepared. The following matters must be specifically addressed in this Plan:

- a) A plan view (min 1:100 scale) of the entire site and frontage roadways indicating:
  - i. Dedicated construction site entrances and exits, controlled by a certified traffic controller, to safely manage pedestrians and construction related vehicles in the frontage roadways;
  - ii. Signage type and location to manage pedestrians in the vicinity;
  - iii. The locations of any proposed Work Zones in the frontage roadways;
  - iv. Locations and type of any hoardings proposed;
  - v. Area of site sheds and the like;
  - vi. Location of any proposed crane standing areas;
  - vii. A dedicated unloading and loading point within the site for all construction vehicles, plant and deliveries;
  - viii. Material, plant and spoil bin storage areas within the site, where all materials are to be dropped off and collected; and
  - ix. The provision of an on-site parking area for employees, tradesperson and construction vehicles as far as possible.
- b) A Traffic Control Plan(s) for the site incorporating the following: -
  - i. Traffic control measures proposed in the road reserve that are in accordance with the RMS publication "Traffic Control Worksite Manual" and designed by a person licensed to do so (minimum RMS 'red card' qualification).
  - ii. The main stages of the development requiring specific construction management measures are to be identified and specific traffic control measures identified for each.

- c) A detailed description and map of the proposed route for vehicles involved in spoil removal, material delivery and machine floatage must be provided detailing light traffic roads and those subject to a load or height limit must be avoided at all time.

A copy of this route is to be made available to all contractors, and must be clearly depicted at a location within the site.

- d) A Waste Management Plan in accordance with the provisions of Part B Section 19 of the North Sydney DCP 2013 must be provided. The Waste Management Plan must include, but not be limited to, the estimated volume of waste and method of disposal for the construction and operation phases of the development, design of on-site waste storage and recycling area and administrative arrangements for waste and recycling management during the construction process;
- (e) Evidence of RMS concurrence where construction access is provided directly or within 20m of an Arterial and/or Classified Road;
- (f) A schedule of site inductions to be held on regular occasions and as determined necessary to ensure all new employees are aware of the construction management obligations. These must specify that construction-related vehicles to comply with the approved requirements; and
- (g) For those construction personnel that drive to the site, the Site Manager shall attempt to provide on-site parking so that their personnel's vehicles do not impact on the current parking demand in the area.

A suitably qualified and experienced traffic engineer or consultant must prepare the Construction and Traffic Management Plan.

As this plan has a direct impact on the local road network, it must be submitted to and reviewed by Council prior to the issue of any Construction Certificate. A certificate of compliance with this condition from Council's Development Engineers as to the result of this review must be obtained and must be submitted as part of the supporting documentation lodged with the Certifying Authority for approval of the application for a Construction Certificate.

The construction management measures contained in the approved Construction and Traffic Management Plan must be implemented prior to the commencement of, and during, works on-site.

All works must be undertaken in accordance with the approved Construction and Traffic Management Plan.

**A copy of the approved Construction and Traffic Management Plan must be kept on the site at all times and be made available to any officer of the Council on request.**

Notes:

- 1) North Sydney Council's adopted fee for certification of compliance with this condition must be paid upon lodgement, or in any event, prior to the issue of the relevant approval.
- 2) Any use of Council property will require appropriate approvals and demonstration of liability insurances prior to such work commencing.
- 3) Failure to provide complete and detailed information may result in delays. It is recommended that your Construction and Traffic Management Plan be lodged with Council as early as possible.
- 4) Dependent on the circumstances of the site, Council may request additional information to that detailed in the condition above.

(Reason: To ensure appropriate measures have been considered for site access, storage and the operation of the site during all phases of the demolition and construction process in a manner that respects adjoining owner's property rights and residential amenity in the locality, without unreasonable inconvenience to the community)

*C. Prior to the Issue of a Construction Certificate (and ongoing, where indicated).*

#### **Dilapidation Report Damage to Public Infrastructure**

- C1. A dilapidation survey and report (including photographic record) must be prepared by a suitably qualified consultant which details the pre-developed condition of the existing public infrastructure in the vicinity of the development site. Particular attention must be paid to accurately recording any pre-developed damaged areas so that Council is fully informed when assessing any damage to public infrastructure caused as a result of the development. A copy of the dilapidation survey and report is to be submitted to the Certifying Authority for approval prior to the issue of any Construction Certificate.

The developer may be held liable for all damage to public infrastructure in the vicinity of the site, where such damage is not accurately recorded and demonstrated as pre-existing under the requirements of this condition.

The developer shall bear the cost of carrying out works to restore all public infrastructure damaged as a result of the carrying out of the development, and no occupation of the development shall occur until damage caused as a result of the carrying out of the development is rectified.

A copy of the dilapidation survey and report must be lodged with North Sydney Council by the Certifying Authority with submission of the Construction Certificate documentation.

(Reason: To record the condition of public infrastructure prior to the commencement of construction)

**Dilapidation Survey Private Property (Neighbouring Buildings)**

- C2. A photographic survey and dilapidation report of adjoining property No. 106 West Street, Crows Nest detailing the physical condition of the property, both internally and externally, including, but not limited to, such items as walls, ceilings, roof, structural members and other similar items, SHALL BE submitted to the Certifying Authority for approval prior to the issue of any Construction Certificate. The survey and report is to be prepared by an appropriately qualified person agreed to by both the applicant and the owner of the adjoining property. A copy of the report is to be provided to Council, if Council is not the Certifying Authority, prior to the issue of any Construction Certificate.

All costs incurred in achieving compliance with this condition shall be borne by the person entitled to act on this Consent.

In the event that access for undertaking the photographic survey and dilapidation report is denied by an adjoining owner, the applicant MUST DEMONSTRATE, in writing, to the satisfaction of Council that all reasonable steps have been taken to obtain access and advise the affected property owner of the reason for the survey and that these steps have failed. Written concurrence must be obtained from Council in such circumstances.

Note: This documentation is for record keeping purposes only, and may be used by an applicant or affected property owner to assist in any action required to resolve any dispute over damage to adjoining properties arising from the works. It is in the applicant's and adjoining owner's interest for it to be as full and detailed as possible.

(Reason: Proper management of records)

**Structural Adequacy of Existing Building**

- C3. A report prepared by an appropriately qualified and practising structural engineer, certifying the structural adequacy of the property and its ability to withstand the proposed additional, or altered structural loads during all stages of construction shall be submitted to the Certifying Authority for approval prior to issue of any Construction Certificate. The certified report must also include all details of the methodology to be employed in construction phases to achieve the above requirements. The methodology in the certified report must be complied with at all times.

(Reason: To ensure the structural integrity of the building is maintained)

### **Sediment Control**

- C4. Where construction or excavation activity requires the disturbance of the soil surface or existing vegetation, erosion and sediment control techniques, as a minimum, are to be in accordance with the publication Managing Urban Stormwater: Soils & Construction (4th edition, Landcom, 2004) commonly referred to as the “Blue Book” or a suitable and effective alternative method.

A Sediment Control Plan must be prepared and submitted to the Certifying Authority for approval prior to the issue of any Construction Certificate and prior to any works commencing. The Sediment Control Plan must be consistent with the Blue Book and disclose:

- a) All details of drainage to protect and drain the site during the construction processes;
- b) All sediment control devices, barriers and the like;
- c) Sedimentation tanks, ponds or the like;
- d) Covering materials and methods; and
- e) A schedule and programme of the sequence of the sediment and erosion control works or devices to be installed and maintained.
- f) Methods for the temporary and controlled disposal of stormwater during construction.

All works must be undertaken in accordance with the approved Sediment Control plan.

The Certifying Authority must ensure that the building plans and specifications submitted, referenced on and accompanying the issued Construction Certificate, fully satisfy the requirements of this condition.

(Reason: To protect the environment from the effects of sedimentation and erosion from development sites)

### **Waste Management Plan**

- C5. A Waste Management Plan is to be submitted for approval by the Certifying Authority prior to the issue of any Construction Certificate. The plan must include, but not be limited to:

- a) The estimated volume of waste and method of disposal for the construction and operation phases of the development;
- b) The design of the on-site waste storage and recycling area; and
- c) Administrative arrangements for waste and recycling management during the construction process.

The approved Waste Management Plan must be complied with at all times in the carrying out of the development.

(Reason: To encourage the minimisation of waste and recycling of building waste)

### **Colours, Finishes and Materials (Conservation Areas)**

C6. The finishes, materials and exterior colours shall be complementary to the architectural style of the original building and sympathetic to the character of the Conservation Area. A schedule of finishes, materials and external colours shall be submitted to the Certifying Authority for approval prior to the issue of any Construction Certificate. The Certifying Authority must ensure that the building plans and specifications submitted fully satisfy the requirements of this condition prior to the release of the Construction Certificate.

(Reason: To ensure that the completed colours, finishes and materials are complementary to the Conservation Area.)

### **Roofing Materials - Reflectivity**

C7. Roofing materials must be factory pre-finished with low glare and reflectivity properties to be compatible with the colours of neighbouring buildings. The selected roofing material must not cause a glare nuisance or excessive reflectivity to adjoining or nearby properties. Plans and specifications which comply with this condition must be submitted to the Certifying Authority for approval prior to the issue of any Construction Certificate. The Certifying Authority must ensure that the building plans and specifications submitted, referenced on and accompanying the issued Construction Certificate, fully satisfy the requirements of this condition.

(Reason: To ensure that excessive glare or reflectivity nuisance from roofing materials does not occur as a result of the development)

### **Work Zone**

C8. If a Work Zone is proposed, an application must be made to the North Sydney Local Traffic Committee to install the 'Work Zone'. A Work Zone permit is required to be issued by the Council prior to the issue of any Construction Certificate.

Work Zones are provided specifically for the set down and pick up of materials and not for the parking of private vehicles associated with the site. Works Zones will generally not be approved where there is sufficient space on-site for the setting down and picking up of goods being taken to or from a construction site. If the Works Zone is approved by the Committee, the Applicant must obtain a written copy of the related resolution from the North Sydney Local Traffic Committee and submit a copy of this to the Certifying Authority to enable issue of the Construction Certificate.



Where approval of the 'Work Zone' is given by the Committee, the requirements of the Committee, including installation of the necessary 'Work Zone' signage and payment of any fees, must occur prior to commencement of any works on the site. Further, at the expiration of the Work Zone approval, the developer is required to remove the Work Zone signs and reinstate any previous signs, all at the developer's cost. The requirements imposed by the Committee on the Work Zone permit (or permits) must be complied with at all times.

(Reason: Amenity and convenience during construction)

### **Maintain Property Boundary Alignment Levels**

- C9. Except where otherwise approved by Council, the property boundary alignment levels must match the levels which existed prior to the commencement of works. Plans and specifications which document existing and proposed levels adjacent to the site boundaries and which comply with the requirements of this condition must be submitted to the Certifying Authority for approval prior to the issue of any Construction Certificate.

The Certifying Authority must ensure that the building plans and specifications submitted, referenced on and accompanying the issued Construction Certificate, fully satisfy the requirements of this condition.

(Reason: To ensure interface between property and public land remains uniform)

### **Required Infrastructure Works –Roads Act 1993**

- C10. Prior to issue of any Construction Certificate engineering design plans and specifications must be prepared by a qualified civil design engineer. The plans and specifications must be to a detail suitable for construction issue purposes and must provide detail and specification for the following infrastructure works to be completed as part of the development:

#### Road Works

Construction of a fully new kerb and gutter is required across the site frontage in Hayberry Lane. A longitudinal section is required along the gutter line (existing and proposed levels), at a scale of 1:50 extending 5m past the property boundary line.

#### Drainage Works

Connection of the site stormwater system must be made directly to the kerb outlet located in front of the site on Hayberry Street. To accommodate this requirement, the following drainage infrastructure works must be carried out on Council property at the Applicant/Developer's expense:

- Remove the existing Stormwater Grate located near the parking lot 1 in Hayberry Street;

- Direct connection of stormwater discharge from the development to the kerb and gutter at Hayberry Street.

Plans and specifications which comply with this condition must be submitted to the Certifying Authority for approval prior to the issue of any Construction Certificate.

Certifying Authorities must not issue a Construction Certificate without the formal written approval of Council (as Roads Authority) under the Roads Act 1993.

The required plans and specifications are to be designed in accordance with North Sydney Council's current documents Infrastructure Specification for Road Works, Drainage and Miscellaneous Works and Performance Guide for Engineering Design and Construction. The drawings must detail existing utility services and trees affected by the works, erosion control requirements and traffic management requirements during the course of works. A detailed survey must be undertaken as required. Traffic management is to be certified on the drawings as being in accordance with the documents SAA HB81.1 – 1996 – Field Guide for Traffic Control at Works on Roads – Part 1 and RMS Traffic Control at Work Sites (1998). **Construction of the works must proceed only in accordance with any conditions attached to the Council Roads Act 1993 approval.**

*Note: A minimum of 21 days will be required for Council to assess Roads Act submissions. Early submission is recommended to avoid any delays in obtaining a Construction Certificate. A fee to cover cost of assessment (set out in Council's adopted fees and charges) is payable and Council will withhold any consent and approved plans until full payment of the correct fees. Plans and specifications must be marked to the attention of Council's Development Engineers. In addition, a copy of this condition must be provided, together with a covering letter stating the full address of the property and the accompanying DA number.*

(Reason: To ensure infrastructure works are designed and constructed to appropriate standards and requirements of the Roads Act 1993)

### **Obtain Driveway Crossing Permit under S.138 Roads Act 1993**

- C11. A driveway crossing and roads infrastructure works permit to suit the approved off-street parking facilities must be granted by the Council prior to the issue of any Construction Certificate. In order to obtain a permit under S.138 of the Roads Act 1993, an application must be made to Council on the 'Vehicular Access Application' form with payment of the adopted assessment/inspection fees. Council will require civil design construction drawings and certification from the applicant's Civil Engineer to verify design details and enable issue of the permit. The requirements of the permit must be complied with at all times.

The civil design drawings must include the following at a minimum:-

- a) the vehicular access way must comply with AS 2890.1 and Council's current Vehicular Access Application Guidelines and Specification (gutter bridges not permitted) to ensure that a B85 vehicle will not scrape/strike the surface of the carriageway, layback, vehicular crossing or parking floor;
- b) the maximum width of the vehicular layback in Bernard Lane must be 4.0 meters (including the wings);
- c) new kerb and gutter and road shoulder (0.6m wide strip adjacent to all new gutter works) works in Bernard Lane are required in the location of the redundant layback due to reconstruction of single driveway crossing;
- d) the vehicular layback must be set square to the kerb;
- e) the crossing (between the layback and the property boundary) must be placed on a single straight grade of approximately 4.5%, falling to the back of the layback;
- f) the gutter levels and boundary footpath levels must match the existing levels and shall not be altered;
- g) the road shoulder must be reconstructed 600mm wide to gutter lip, adjacent to all new gutter works;
- h) any twisting of driveway access must occur entirely within the subject property;
- i) all inspection openings, utility services must be adjusted to match the proposed driveway levels;
- j) sections along centre-line and extremities are required at a scale of 1:50 to be taken from the centre-line of the roadway through to the parking area itself and must include all changes of grade and levels both existing and proposed;
- k) a longitudinal section along the gutter line at a scale of 1:50 showing how it is intended to blend the vehicular crossing with the existing kerb and gutter;
- l) a longitudinal section along the footpath property boundary at a scale of 1:50 is required;
- m) the sections must show the calculated clearance to the underside of any overhead structure;
- n) a swept path analysis is required demonstrating that an 85th percentile vehicle can manoeuvre in and out of the garage spaces in accordance with AS 2890.1 2004 "Off Street Parking".

The permit must be granted by Council prior to the issue of any Construction Certificate.

All driveway and infrastructure works on the road reserve must be undertaken in accordance with the terms of the permit issued by Council. Inspections by Council will be required as specified. The Certifying Authority issuing the Construction Certificate must ensure that the permit issued by Council is obtained and referenced on and accompanies the Construction Certificate issued.

(Reason: To facilitate appropriate vehicular access to private sites, without disruption to pedestrian and vehicular traffic)

### **Stormwater Disposal – Drainage Plan**

- C12. Prior to the issue of any Construction Certificate, site drainage plans must be prepared by a licensed plumber or drainage engineer. The site drainage plans must –be designed in accordance with the following criteria:
- a) compliance with BCA drainage requirements and current Australian Standards and guidelines;
  - b) stormwater runoff and subsoil drainage generated by the approved development must be conveyed in a controlled manner by gravity to Hayberry Street via existing kerb outlets;
  - c) new pipelines within council land shall be hot dipped galvanised steel hollow section with a minimum wall thickness of 4.0 millimetres and a section height of 100 millimetres;
  - d) Existing stormwater grate/pit near the parking lot is to be removed;
  - e) the design and installation of the Rainwater Tanks shall comply with BASIX and Sydney Water requirements. Overflow from tank shall be connected by gravity to the stormwater disposal system; and
  - f) prevent any stormwater egress into adjacent properties by creating physical barriers and surface drainage interception.

Drainage plans and specifications which comply with this condition must be submitted to the Certifying Authority for approval prior to the issue of any Construction Certificate. The Certifying Authority must ensure that the building plans and specifications submitted, referenced on and accompanying the issued Construction Certificate, fully satisfy the requirements of this condition.

(Reason: Proper disposal of stormwater)

### **Floor Levels for Flooding**

- C13. Floor levels adjacent to overland flow path, are to be minimum 150mm above the 1 in 100 year flood level. Plans and specifications which comply with this condition must be submitted to the Certifying Authority for approval prior to the issue of any Construction Certificate. The Certifying Authority must ensure that the building plans and specifications submitted, referenced on and accompanying the issued Construction Certificate, fully satisfy the requirements of this condition.

(Reason: Prevention of damage to dwellings as a result of flood events)

### **Bond for Damage and Completion of Infrastructure Works – Stormwater, Kerb and Gutter, Footpaths, Vehicular Crossing and Road Pavement**

- C14. Prior to the issue of any Construction Certificate, security deposit or bank guarantee must be provided to Council to the sum of \$2,000.00 to be held by Council for the payment of cost for any/all of the following:
- a) making good any damage caused to any property of the Council as a consequence of the doing of anything to which this consent relates,

- b) completing any public work (such as road work, kerbing and guttering, footway construction, stormwater drainage and [environmental controls](#)) required in connection with this consent
- c) remedying any defects in any such public work that arise within 6 months after the work is completed.

The security required by this condition and in the schedule contained later in these conditions must be provided by way of a deposit with the Council; or other such guarantee that is satisfactory to Council (such as a bank guarantee). Any guarantee provided as security must name North Sydney Council as the nominated beneficiary and must not be subject to an expiry date.

The security will be refundable following the expiration of 6 months from the issue of any final Occupation Certificate or completion of public work required to be completed (whichever is the latest) but only upon inspection and release by Council's Engineers.

Council shall have full authority to make use of the bond for such restoration works as deemed necessary by Council in circumstances including the following: -

- where the damage constitutes a hazard in which case Council may make use of the security immediately;
- the applicant has not repaired or commenced repairing damage within 48 hours of the issue by Council in writing of instructions to undertake such repairs or works;
- works in the public road associated with the development are to an unacceptable quality; and
- the Certifying Authority must ensure that security is provided to North Sydney Council prior to issue of any Construction Certificate.

(Reason: To ensure appropriate security for works on public land and an appropriate quality for new public infrastructure)

### **Upgrade of existing building – Fire Spread and Safe Egress**

- C15. Pursuant to clause 94 of the EP&A Regulation 2000, aspects of the existing building must be brought into conformity with the Building Code of Australia (BCA).

Work must be carried out as part of the development so as to upgrade the building to bring it into compliance with Sections C, D & E of the NCC BCA 2016, Volume 1.

Plans and specifications showing the upgrading works which must be carried out under this condition must be submitted to the Certifying Authority for approval prior to the issue of any Construction Certificate.

Notes:

- 1) The Certifying Authority must be satisfied that the plans and specifications submitted prior to the issue of any Construction Certificate comply with the requirements of this condition.
- 2) The Certifying Authority issuing the Construction Certificate has no power to remove the requirements to upgrade the existing building as required by this condition.
- 3) Where this condition specifies compliance with the performance requirements of the BCA, the Certifying Authority, subject to their level of accreditation, may be satisfied as to such matters.

(Reason: Application of Regulations relating to Fire and Life Safety)

### **Tree Bond for Public Trees**

- C16. Prior to the issue of any construction certificate, security in the sum of \$4,500.00 must be provided to Council for the protection of trees in public places, including the making good of any damage caused to such trees. The security is to be provided in accordance with the Schedule below.

The security required by this condition and in the schedule contained later in these conditions must be provided by way of a deposit with the Council; or other such guarantee that is satisfactory to Council (such as a bank guarantee). Any guarantee provided as security must name North Sydney Council as the nominated beneficiary and must not be subject to an expiry date.

The security will be refundable following the expiration of 6 months from the issue of any final Occupation Certificate but only upon inspection and release by Council's Landscape Development Officer.

If any tree is removed or damaged Council may deduct from this security the reasonable cost of replacement with a tree of the same species and to a similar stage of growth it would have attained at the completion of the work.

In the case of any tree, which cannot be replaced with a similar specimen, the security for that tree will be forfeited to Council and used to provide replacement street plantings.

### SCHEDULE

- 1 x Sapium sebiferum on Hayberry Street
- 1 x Tristania laurina on Hayberry Street

(Reason: Protection of existing environment public infrastructure, community assets and significant trees)

### **Protection of Trees**

- C17. The following tree(s) are required to be protected and retained as part of the development consent in accordance with AS 4970-2009 – Protection of trees on development sites:

<b>Tree</b>	<b>Location</b>	<b>Height (m)</b>
Row of pine trees	Within the northern side setback of the site, adjacent to Hayberry Street	4

Plans and specifications complying with this condition must be submitted to the Certifying Authority for approval prior to the issue of any Construction Certificate. The Certifying Authority must ensure that the building plans and specifications submitted, referenced on and accompanying the issued Construction Certificate, fully satisfy the requirements of this condition.

Any tree(s) shown as being retained on the approved plans (regardless of whether they are listed in the above schedule or not) must be protected and retained in accordance with this condition.

(Reason: Protection of existing environmental and community assets)

### **Garbage and Recycling Facilities**

- C18. Adequate provision must be made for the storage of waste and recyclable material generated by the premises. Plans and specifications which comply with this condition must be submitted to the Certifying Authority for approval prior to the issue of any Construction Certificate. The Certifying Authority must ensure that the building plans and specifications submitted, referenced on and accompanying the issued Construction Certificate, fully satisfy the requirements of this condition.

(Reason: To ensure the provision of appropriate waste facilities and to ensure efficient collection of waste by collection contractors)

### **Asbestos Material Survey**

- C19. A report must be prepared by a suitably qualified person in relation to the existing building fabric to be demolished and/or disturbed identifying the presence or otherwise of asbestos contamination and, if asbestos contamination is present, making recommendations as to the work required to safely address the contamination.

Any demolition works or other works identified in the report as having to be carried out must be carried out in accordance with the recommendations of the report and the following:

- a) the removal of asbestos must be undertaken by a WorkCover licensed contractor;

- b) all removal must be in strict accordance with the requirements of the WorkCover Authority in relation to the removal, handling and disposal of material containing asbestos and any Work Safe Australia requirements.
- c) during the removal of any asbestos a sign stating “DANGER ASBESTOS REMOVAL IN PROGRESS” must be erected in a visible position at the boundary of the site; and
- d) Waste disposal receipts must be provided to the Certifying Authority as proof of correct disposal of asbestos laden waste.

The report must be submitted to the Certifying Authority for approval prior to the issue of any Construction Certificate. The Certifying Authority must ensure that the report, and other plans, referenced on and accompanying the issued Construction Certificate, fully satisfy the requirements of this condition.

(Reason: To ensure the long term health of workers on site and occupants of the building is not put at risk unnecessarily)

### **Location of Plant**

C20. All plant and equipment (including but not limited to air conditioning equipment) is not to be located on any roof(s), wall(s) or the balcony where visible from the public domain.

(Reason: Minimise impact on surrounding properties, improved visual appearance and amenity for locality)

### **Noise from Plant and Equipment**

C21. The use of all plant and equipment installed on the premises must not:

- (a) Contribute an LAeq(15min) which will cause the total LAeq(15min) from all plant and equipment operating contemporaneously on the site or in the strata scheme or in the mixed strata schemes to exceed the RBL by more than 5dB when measured at the boundary of any affected receiver. The modifying factor adjustments in Section 4 of the EPA Industrial Noise Policy shall be applied.
- (b) Cause “offensive noise” as defined in the *Protection of the Environment Operations Act 1997*.

“affected receiver” includes residential premises (including any lot in the strata scheme or another strata scheme), premises for short-term accommodation, schools, hospitals, places of worship, commercial premises and parks and such other affected receiver as may be notified by the Council in writing.

“boundary” includes any window or elevated window of an affected receiver.



Terms in this condition have the same meaning as in the Noise Guide for Local Government and the Industrial Noise Policy published by the NSW Environment Protection Authority.

(Reason: To maintain an appropriate level of amenity for adjoining land uses)

### **Air Conditioners in Residential Premises**

C22. The use of any air conditioner installed on the premises must comply with the requirements of the Protection of the Environment Operations (Noise Control) Regulations 2008 and State Environmental Planning Policy (Infrastructure) 2007 and must not:

- (a) emit a noise that is audible within a habitable room in any affected residence (regardless of whether any door or window to that room is open);
  - (i) before 8.00am and after 10.00pm on any Saturday, Sunday or Public Holiday; or
  - (ii) before 7.00am or after 10.00pm on any other day
- (b) cause an LAeq(15min) which exceeds the RBL background noise level by more than 5dB when measured at the boundary of any affected residence. The modifying factor adjustments in Section 4 of the EPA Industrial Noise Policy will be applied.

“affected residence” includes residential premises (including any lot in the strata scheme or another strata scheme), premises for short-term accommodation and hospitals.

“boundary” includes any window or elevated window of an affected residence.

Terms in this condition have the same meaning as in the Noise Guide for Local Government and the Industrial Noise Policy published by the NSW Environment Protection Authority.

(Reason: To maintain residential amenity)

### **Provision of Accessible Paths of Travel**

C23. The building must be designed and constructed to provide access and facilities in accordance with the Building Code of Australia and Disability (Access to Premises – Buildings) Standards 2010. Plans and specifications complying with this condition must be submitted to the Certifying Authority for approval prior to the issue of any Construction Certificate. The Certifying Authority must ensure that the building plans and specifications submitted, referenced on and accompanying the issued Construction Certificate, fully satisfy the requirements of this condition.

Notes:

1. If, in complying with this condition, amendments to the development are required, the design changes must be submitted for the approval of Council prior to a Construction Certificate being issued. Approval of a modification application may be required.
2. It is not within Council's power to set aside National legislation which requires the upgrade of buildings to meet modern access standards. Such decisions remain the jurisdiction of the Building Professionals Board Access Advisory Committee who may grant an exemption in certain exceptional circumstances.
3. Information on making an application for an "unjustifiable hardship exemption" under the accessibility standards can be found in the website of the NSW Building Professional Boards at <http://www.bpb.nsw.gov.au/page/premises-standards>

(Reason: To ensure the provision of equitable and dignified access for all people in accordance with disability discrimination legislation and relevant Australian Standards)

**Security Deposit/ Guarantee Schedule**

C24. All fees and security deposits/ guarantees in accordance with the schedule below must be provided to Council prior to the issue of any Construction Certificate:

<b>Security deposit/ guarantee</b>	<b>Amount (\$)</b>
Street Tree Bond (on Council Property)	\$4,500.00
Footpath Damage Bond	\$2,000.00
<b>TOTAL BONDS</b>	<b>\$6,500.00</b>

(Reason: Compliance with the development consent)

**BASIX Certificate**

C25. Under clause 97A(3) of the Environmental Planning & Assessment Regulation 2000, it is a condition of this development consent that all the commitments listed in BASIX Certificate No. A300915 for the development are fulfilled. Plans and specifications complying with this condition must be submitted to the Certifying Authority for approval prior to the issue of any Construction Certificate. The Certifying Authority must ensure that the building plans and specifications submitted, referenced on and accompanying the issued Construction Certificate, fully satisfy the requirements of this condition.

(Reason: To ensure the proposed development will meet the Government's requirements for sustainability and statutory requirements)

### **Circular Window**

C26. The proposed circular window in the gable end of the garage shall be recessed.

The Certifying Authority must ensure that the building plans and specifications submitted by the Applicant, referenced and accompanying the issued Construction Certificate, fully satisfy the above.

(Reason: To provide appropriate architectural detailing in the conservation area)

### **Lift Enclosure to be Masonry**

C27. The masonry construction of the lift enclosure is to be extended to the first floor level. No approval is granted or implied any louvre screening to be installed to the lift structure.

The Certifying Authority must ensure that the building plans and specifications submitted by the Applicant, referenced and accompanying the issued Construction Certificate, fully satisfy the above.

(Reason: To improve the visual connection of the rear addition and its relationship to the existing building)

### **Dwelling Entry**

C28. A sign, containing only the street number and street name of the residence, is to be erected adjacent to the entry gate to the residence on Hayberry Street. The signage zone is to be no greater than 30cm x 30cm. The sign must have minimal projection and is not to be of plastic construction.

The Certifying Authority must ensure that the building plans and specifications submitted by the Applicant, referenced and accompanying the issued Construction Certificate, fully satisfy the above.

(Reason: To provide a sense of address to the street)

### **Letterbox**

C29. A letterbox is to be provided adjacent to the entry gate to the residence on Hayberry Street. The letterbox is to be affixed to the inside of the fence.

The Certifying Authority must ensure that the building plans and specifications submitted by the Applicant, referenced and accompanying the issued Construction Certificate, fully satisfy the above.

(Reason: To provide a sense of address to the street)

***D. Prior to the Commencement of any Works (and continuing where indicated)***

**Protection of Trees**

D1. All trees that are specifically nominated to be retained by notation on plans or by condition as a requirement of this consent must be maintained and protected during demolition and construction on the site in accordance with AS4970-2009 (Protection of trees on development sites). A report containing recommendations, and methods of tree protection prepared by an appropriately qualified person must be provided to the Certifying Authority for approval by an appropriately qualified person prior to commencement of any works on the site. Any recommendations must be undertaken for the duration of works on the site.

(Reason: To ensure compliance with the requirement to retain significant planting on the site)

**Public Liability Insurance – Works on Public Land**

D2. Any person or contractor undertaking works on public land must take out Public Risk Insurance with a minimum cover of \$20 million in relation to the occupation of public land and the undertaking of approved works within Council's road reserve or public land, as approved by this consent. The Policy is to note, and provide protection/full indemnification for North Sydney Council, as an interested party. A copy of the Policy must be submitted to Council prior to commencement of any works. The Policy must be valid for the entire period that the works are being undertaken.

(Note: Applications for hoarding permits, vehicular crossings etc will require evidence of insurance upon lodgement of the application.)

(Reason: To ensure the community is protected from the cost of any claim for damages arising from works on public land)

**Notification of New Addresses**

D3. Prior to the commencement of any building works, an application must be made and written confirmation received from North Sydney Council of the allocated street address (house number) and/ or unit numbers of the completed project.

To assist Council, a plan for unit numbering should be submitted for concurrence. These details will be recorded in Council records and must be displayed at the property in accordance with the provisions of the applicable Australian Standard relating to rural and urban addressing. A copy of the allocation confirmation must be submitted to the Certifying Authority with the application for a Construction Certificate.

(Reason: To ensure that Council records are accurate, and that house numbering complies with the requirements of Council's House Numbering Policy. Proper house numbering also assists emergency services in readily locating properties)

### **Sydney Water Approvals**

- D4. Prior to the commencement of any works, the approved plans must be submitted to Sydney Water to determine whether the development application will affect Sydney Water's sewer and water mains, stormwater drains and/or easements, and if further requirements need to be met. The Certifying Authority must ensure that Sydney Water has appropriately stamped the plans before the commencement of building works.

*Notes:*

- *Sydney Water Building Plan Approvals can be obtained from the Sydney Water Tap in™ online service. Building plans must be submitted to the Tap in™ to determine whether the development will affect any Sydney Water sewer or water main, stormwater drains and/or easement, and if further requirements need to be met. For further information visit <http://www.sydneywater.com.au/tapin/index.htm> or call 13 000 TAP IN (1300 082 746) for further information.*

(Reason: To ensure compliance with Sydney Water requirements)

### **Asbestos Material Survey**

- D5. Prior to the commencement of any works, a report must be prepared by a suitably qualified person in relation to the existing building fabric to be demolished and/or disturbed identifying the presence or otherwise of asbestos contamination and, if asbestos contamination is present, making recommendations as to the work required to safely address the contamination.

Any demolition works or other works identified in the report as having to be carried out must be carried out in accordance with the recommendations of the report and the following:

- a) the removal of asbestos must be undertaken by a WorkCover licensed contractor;
- b) all removal must be in strict accordance with the requirements of the WorkCover Authority in relation to the removal, handling and disposal of material containing asbestos and any Work Safe Australia requirements.
- c) during the removal of any asbestos a sign stating "DANGER ASBESTOS REMOVAL IN PROGRESS" must be erected in a visible position at the boundary of the site; and
- d) Waste disposal receipts must be provided to the Certifying Authority as proof of correct disposal of asbestos laden waste.

The report must be submitted to the Certifying Authority for approval prior to the issue of any Construction Certificate. The Certifying Authority must ensure that the report, and other plans, referenced on and accompanying the issued Construction Certificate, fully satisfy the requirements of this condition.

(Reason: To ensure the long term health of workers on site and occupants of the building is not put at risk unnecessarily)

### **Commencement of Works Notice**

- D6. Building work, demolition or excavation in accordance with this development consent must not be commenced until the developer has given at least 2 days notice to North Sydney Council of the person's intention to commence building work, demolition or excavation in accordance with this development consent.

(Reason: To ensure appropriate safeguarding measures are in place prior to the commencement of any building work, demolition or excavation)

### ***E. During Demolition and Building Work***

#### **Cigarette Butt Receptacle**

- E1. A cigarette butt receptacle is to be provided on the site for the duration of excavation/demolition/construction process, for convenient use of site workers.

(Reason: To ensure adequate provision is made for builders' waste)

#### **Parking Restrictions**

- E1. Existing public parking provisions in the vicinity of the site must be maintained at all times during works. The placement of any barriers, traffic cones, obstructions or other device in the road shoulder or kerbside lane is prohibited without the prior written consent of Council. Changes to existing public parking facilities/restrictions must be approved by the North Sydney Local Traffic Committee. The Developer will be held responsible for any breaches of this condition, and will incur any fines associated with enforcement by Council regulatory officers.

(Reason: To ensure that existing kerbside parking provisions are not compromised during works)

#### **Road Reserve Safety**

- E2. All public footways and roadways fronting and adjacent to the site must be maintained in a safe condition at all times during the course of the development works, with no obstructions caused to the said footways and roadways. Construction materials and plant must not be stored in the road reserve without approval of Council. A safe pedestrian circulation route and a pavement/route free of trip hazards must be maintained at all times on or adjacent to any public access ways fronting the construction site.

Where public infrastructure is damaged, repair works must be carried out in when and as directed by Council officers (at full Developer cost). Where pedestrian circulation is diverted on to the roadway or verge areas, clear directional signage and protective barricades must be installed in accordance with AS1742-3 (1996) "Traffic Control Devices for Work on Roads". **If pedestrian circulation is not satisfactorily maintained across the site frontage, and action is not taken promptly to rectify the defects, Council may undertake proceedings to stop work.**

(Reason: Public Safety)

### **Temporary Disposal of Stormwater Runoff**

E3. During construction, stormwater runoff must be disposed in a controlled manner that is compatible with the erosion and sediment controls on the site. Immediately upon completion of any impervious areas on the site (including roofs, driveways, paving) and where the final drainage system is incomplete, the necessary temporary drainage systems must be installed to reasonably manage and control runoff as far as the approved point of stormwater discharge. Such ongoing measures must be to the satisfaction of the Certifying Authority.

(Reason: Stormwater control during construction)

### **Removal of Extra Fabric**

E4. Should any portion of the existing building, trees, or curtilage of the site which is indicated on the approved plans to be retained be damaged for whatever reason, all the works in the area of the damaged portion are to cease and written notification of the damage is to be given to Council forthwith. No work is to resume until the written approval of Council to do so is obtained. Failure to comply with the provisions of this condition may result in the Council taking further action including legal proceedings if necessary.

(Reason: To ensure compliance with the terms of this development consent)

### **Dust Emission and Air Quality**

E5. The following must be complied with at all times:

- (a) Materials must not be burnt on the site.
- (b) Vehicles entering and leaving the site with soil or fill material must be covered.
- (c) Dust suppression measures must be carried out to minimise wind-borne emissions in accordance with the NSW Department of Housing's 1998 guidelines - Managing Urban Stormwater: Soils and Construction.
- (d) Odour suppression measures must also be carried out where appropriate so as to prevent nuisance occurring at adjoining properties.

(Reason: To ensure residential amenity is maintained in the immediate vicinity)

### **Noise and Vibration**

- E6. The works must be undertaken in accordance with the “Interim Construction Noise Guideline” published by the NSW Environment Protection Authority, to ensure excessive levels of noise and vibration do not occur so as to minimise adverse effects experienced on any adjoining land.

(Reason: To ensure residential amenity is maintained in the immediate vicinity)

### **Developer's Cost of Work on Council Property**

- E7. The developer must bear the cost of all works associated with the development that occurs on Council’s property, including the restoration of damaged areas.

(Reason: To ensure the proper management of public land and funds)

### **No Removal of Trees on Public Property**

- E8. No trees on public property (footpaths, roads, reserves, etc.) unless specifically approved by this consent shall be removed or damaged during construction including for the erection of any fences, hoardings or other temporary works.

(Reason: Protection of existing environmental infrastructure and community assets)

### **Protection of Trees**

- E9. All trees required to be retained, as part of this consent must be protected from any damage during construction works in accordance with AS4970-2009.

In the event that any tree required to be retained is damaged during works on the site, notice of the damage must be given to Council forthwith.

#### Notes:

- a. If the nominated tree is damaged to a significant degree or removed from the site without prior written approval being obtained from Council, the issuing of fines or legal proceedings may be commenced for failure to comply with the conditions of this consent.
- b. An application to modify this consent pursuant to Section 96 of the Environmental Planning and Assessment Act 1979 will be required to address the non-compliance with any of the conditions of consent relating to the retention of nominated trees, and Council may require tree replenishment.

(Reason: Protection of existing environmental infrastructure and community assets)



## **Special Permits**

- E10. Unless otherwise specifically approved in writing by Council, all works, processes, storage of materials, loading and unloading associated with the development must occur entirely on the property.

The developer, owner or builder may apply for specific permits available from Council's Customer Service Centre for the undermentioned activities on Council's property. In the event that a permit is granted by Council for the carrying out of works, processes, storage of materials, loading and unloading associated with the development on Council's property, the development must be carried out in accordance with the requirements of the permit. A minimum of forty-eight (48) hours notice is required for any permit: -

1) **On-street mobile plant**

Eg. cranes, concrete pumps, cherry-pickers, etc. - restrictions apply to the hours of operation, the area of operation, etc. Separate permits are required for each occasion and each piece of equipment. It is the developer's, owner's and builder's responsibilities to take whatever steps are necessary to ensure that the use of any equipment does not violate adjoining property owner's rights.

(Reason: Proper management of public land)

2) **Hoardings**

Permits are required to erect Class A and Class B hoardings. If an 'A' Class hoarding is to alienate a section of Council's property, that section will require a permit for the occupation of Council's property.

(Reason: Proper management of public land)

3) **Storage of building materials and building waste containers (skips) on Council's property**

Permits to utilise Council property for the storage of building materials and building waste containers (skips) are required for each location. Failure to obtain the relevant permits will result in the building materials or building waste containers (skips) being impounded by Council with no additional notice being given. Storage of building materials and waste containers on open space reserves and parks is prohibited.

(Reason: Proper management of public land)

4) **Kerbside restrictions, construction zones**

Attention is drawn to the existing kerbside restrictions adjacent to the development. Should alteration of existing kerbside restrictions be required, or the provision of a construction zone, the appropriate application must be made and the fee paid to Council. Alternatives to such restrictions may require referral to Council's Traffic Committee and may take considerable time to be resolved. An earlier application is suggested to avoid delays in construction programs.

(Reason: Proper management of public land)

**Construction Hours**

E11. Building construction and works must be restricted to within the hours of 7.00 am to 5.00 pm Monday to Friday and on Saturday to within the hours of 8.00 am to 1.00 pm inclusive, with no work on Sundays and Public Holidays.

Demolition and excavation works must be restricted to within the hours of 8.00 am to 5.00 pm Monday to Friday only. For the purposes of this condition:

- a) "Building construction" means any physical activity on the site involved in the erection of a structure, cladding, external finish, formwork, fixture, fitting of service installation and the unloading of plant, machinery, materials or the like.
- b) "Demolition works" means any physical activity to tear down or break up a structure (or part thereof) or surface, or the like, and includes the loading of demolition waste and the unloading of plant or machinery.
- c) "Excavation work" means the use of any excavation machinery and the use of jackhammers, rock breakers, excavators, loaders, or the like, regardless of whether the activities disturb or alter the natural state of the existing ground stratum or are breaking up/removing materials from the site and includes the unloading of plant or machinery associated with excavation work.

All builders, excavators must display, on-site, their twenty-four (24) hour contact telephone number, which is to be clearly visible and legible from any public place adjoining the site.

(Reason: To ensure that works do not interfere with reasonable amenity expectations of residents and the community)

### **Out of Hours Work Permits**

E12. Where it is necessary for works to occur outside those hours allowed by these conditions, an application may be made to Council's Customer Services Centre for a permit to carry out works outside of the approved hours. If a permit is issued the works approved must be carried out in accordance with any requirements specified in the permit. Permits will only be approved if **public safety is at risk**. Applications which seek a variation to construction hours solely to benefit the developer will require the lodgement and favourable determination of a modification application pursuant to the provisions of Section 96 of the Environmental Planning and Assessment Act 1979.

#### Notes:

- 1) Failure to obtain a permit for work outside of the approved hours will result in on the spot fines being issued, or Council pursuing any action required (including legal proceedings) to have the out of hours work cease, without prior warning.
- 2) Applications for out of hour's works should be lodged with Council no later than seven (7) calendar days prior to the date of the intended works.
- 3) Examples of activities for which permits may be granted include:
  - the erection of awnings,
  - footpath, road and other infrastructure works which can not be carried out for public convenience reasons within normal hours,
  - the erection and removal of hoardings and site cranes, and
  - craneage of materials which cannot be done for public convenience reasons within normal working hours.
- 4) Examples of activities for which permits WILL NOT be granted include:
  - extended concrete pours
  - works which are solely to convenience the developer or client, and
  - catch up works required to maintain or catch up with a construction schedule.
- 5) Further information on permits can be obtained from the Council website at [www.northsydney.nsw.gov.au](http://www.northsydney.nsw.gov.au).

(Reason: To ensure that works do not interfere with reasonable amenity expectations of residents and the community)

### **Installation and Maintenance of Sediment Control**

E13. Erosion and sediment controls must be installed and maintained at all times in accordance with the Sediment and erosion control plan submitted and approved with the Construction Certificate.

Erosion and sediment measures must be maintained in accordance with the publication *Managing Urban Stormwater: Soils & Construction* (4th edition, Landcom, 2004), commonly referred to as the “Blue Book” and can only be removed when development activities have been completed and the site fully stabilised.

(Reason: To protect the environment from the effects of sedimentation and erosion from development sites)

### **Sediment and Erosion Control Signage**

E14. A durable sign must be erected during building works in a prominent location on site, warning of penalties should appropriate erosion and sedimentation control devices not be maintained. A sign of the type referred to in this condition is available from Council.

(Reason: To protect the environment from the effects of sedimentation and erosion from development sites)

### **Site Amenities and Facilities**

E15. Where work involved in the erection and demolition of a building is being carried out, amenities which satisfy applicable occupational health and safety and construction safety regulations, including any WorkCover Authority requirements, must be provided and maintained at all times. The type of work place determines the type of amenities required.

Further information and details can be obtained from the Internet at [www.workcover.nsw.gov.au](http://www.workcover.nsw.gov.au)

(Reason: To ensure the health and safety of the community and workers on the site)

### **Health and Safety**

E16. All work undertaken must satisfy applicable occupational health and safety and construction safety regulations, including any WorkCover Authority requirements to prepare a health and safety plan. Site fencing must be installed sufficient to exclude the public from the site. Safety signs must be erected that warn the public to keep out of the site, and provide a contact telephone number for enquiries.

Further information and details regarding occupational health and safety requirements for construction sites can be obtained from the internet at [www.workcover.nsw.gov.au](http://www.workcover.nsw.gov.au)

(Reason: To ensure the health and safety of the community and workers on the site)

### **Prohibition on Use of Pavements**

E17. Building materials must not be placed on Council's footpaths, roadways, parks or grass verges, (unless a permit is obtained from Council beforehand). A suitable sign to this effect must be erected adjacent to the street alignment.

(Reason: To ensure public safety and amenity on public land)

### **Waste Disposal**

E18. All records demonstrating the lawful disposal of waste must be retained and kept readily accessible for inspection by regulatory authorities such as North Sydney Council and the Environmental Protection Authority.

(Reason: To ensure the lawful disposal of construction and demolition waste)

### **Asbestos Removal**

E19. All demolition works involving the removal and disposal of asbestos cement must only be undertaken by contractors who hold a current WorkCover Asbestos or "Demolition Licence" and a current WorkCover "Class 2 (Restricted) Asbestos Licence and removal must be carried out in accordance with National Occupational Health and Safety Commission.

(Reason: To ensure works are carried out in accordance with relevant WorkCover requirements)

### ***F. Prescribed Conditions imposed under EP&A Act and Regulations and other relevant Legislation***

#### **National Construction Code**

F1. All building work must be carried out in accordance with the provisions of the National Construction Code.

(Reason: Prescribed - Statutory)

#### **Home Building Act**

F2. 1) Building work that involves residential building work (within the meaning and exemptions provided in the Home Building Act 1989) for which the *Home Building Act 1989* requires there to be a contract of insurance under Part 6 of that Act must not be carried out unless the Principal Certifying Authority for the development to which the work relates has given North Sydney Council written notice of the contract of insurance being issued and of the following:

a) in the case of work for which a principal contractor is required to be appointed:

- i) the name and licence number of the principal contractor, and
    - ii) the name of the insurer by which the work is insured under Part 6 of that Act, or
  - (b) in the case of work to be done by an owner-builder:
    - (i) the name of the owner-builder, and
    - (ii) if the owner-builder is required to hold an owner-builder permit under that Act, the number of the owner-builder permit.
- 2) If arrangements for doing residential building work are changed while the work is in progress such that the information submitted to Council in accordance with this conditions is out of date, work must cease and no further work may be carried out unless the Principal Certifying Authority for the development to which the work relates (not being the Council), has given the Council written notice of the updated information.

Note: A certificate purporting to be issued by an approved insurer under Part 6 of the Home Building Act 1989 that states that a person is the holder of an insurance policy issued for the purposes of that Part is, for the purposes of this clause, sufficient evidence that the person has complied with the requirements of that Part.

(Reason: Prescribed - Statutory)

### **Appointment of a Principal Certifying Authority (PCA)**

- F3. Building work, demolition or excavation in accordance with the development consent must not be commenced until the developer has appointed a Principal Certifying Authority for the building work in accordance with the provisions of the EP&A Act and its Regulations.

(Reason: Statutory; To ensure appropriate safeguarding measures are in place prior to the commencement of any building work, demolition or excavation)

### **Construction Certificate**

- F4. Building work, demolition or excavation in accordance with the development consent must not be commenced until a Construction Certificate for the relevant part of the building work has been issued in accordance with the provisions of the EP&A Act and its Regulations.

(Reason: Statutory; To ensure appropriate safeguarding measures are in place prior to the commencement of any building work, demolition or excavation)

### **Occupation Certificate**

- F5. A person must not commence occupation or use of the whole or any part of a new building (new building includes an altered portion of, or an extension to, an existing building) unless an Occupation Certificate has been issued in relation to the building or part. Only the Principal Certifying Authority appointed for the building work can issue an Occupation Certificate.

(Reason: Statutory)

### **Demolition**

- F6. Demolition work must be undertaken in accordance with the provisions of AS2601- Demolition of Structures.

(Reason: To ensure that work is undertaken in a professional and responsible manner and protect adjoining property and persons from potential damage)

### **Site Sign**

- F7. 1) A sign must be erected in a prominent position on the site
- a) stating that unauthorised entry to the work site is prohibited;
  - b) showing the name of the principal contractor (or person in charge of the work site), and a telephone number at which that person may be contacted at any time for business purposes and outside working hours; and
  - c) showing the name, address and telephone number of the Principal Certifying Authority for the work.
- 2) Any such sign must be maintained while to building work or demolition work is being carried out, but must be removed when the work has been completed.

(Reason: Prescribed - Statutory)

### ***G. Prior to the Issue of an Occupation Certificate***

#### **Infrastructure Repair and Completion of Works**

- G1. Prior to the issue of any Occupation Certificate any and all works relating to the development:
- a. in the road reserve must be fully completed; and
  - b. to repair and make good any damaged public infrastructure caused as a result of any works relating to the development (including damage caused by, but not limited to, delivery vehicles, waste collection, contractors, sub contractors, concrete vehicles) must be fully repaired;

to the satisfaction of Council Engineers at no cost to Council.

(Reason: Maintain quality of Public assets)

### **Access to Premises**

G2. Prior to the issue of any Occupation Certificate, a certificate must be prepared by an appropriately qualified and practising Access Consultant certifying that access and facilities for persons with a disability in accordance with the Building Code of Australia and AS Disability (Access to Premises – buildings) Standards 2010 (Premises Standards) has been provided. This certificate must be submitted to, and approved by, the Certifying Authority prior to issue of the Occupation Certificate.

(Reason: Equitable access and facilities for people with a disability)

### **Certification- Civil Works**

G3. a) An appropriately qualified and practising Civil Engineer must certify to the Certifying Authority that the stormwater drainage system is constructed in accordance with this consent and the provisions of the applicable Australian Standard. A copy of the certificate must be submitted to Council (if it is not the Certifying Authority) upon completion of the development works and prior to the issue of an Occupation Certificate.

b) An appropriately qualified and practicing Civil Engineer must certify to the Certifying Authority that the vehicular crossing and associated works and road works were constructed in accordance with this consent and any approval for works in the road reserve issued by the Council. A copy of the certificate must be submitted to Council (if it is not the Certifying Authority), upon completion of the development works and prior to the issue of an Occupation Certificate.

(Reason: Compliance with the Consent)

### **Damage to Adjoining Properties**

G4. All precautions must be taken to prevent any damage likely to be sustained to adjoining properties. Adjoining owner property rights and the need for owner's permission must be observed at all times, including the entering onto land for the purpose of undertaking works.

(Reason: To ensure adjoining owner's property rights are protected)



### **Utility Services**

- G5. All utility services shall be adjusted, to the correct levels and/or location/s required by this consent, prior to issue of an occupation certificate. This shall be at no cost to Council.

(Reason: To ensure compliance with the terms of this consent)

### **Asbestos Clearance Certificate**

- G6. For building works where asbestos based products have been removed or altered, an asbestos clearance certificate signed by an appropriately qualified person (being an Occupational Hygienist or Environmental Consultant) must be submitted to and approved by the Certifying Authority (and a copy forwarded to Council if it is not the Certifying Authority) for the building work prior to the issue of any Occupation Certificate, the asbestos clearance certificate must certify the following: -

- a) the building/ land is free of asbestos; or
- b) the building/ land has asbestos that is presently deemed safe.

The certificate must also be accompanied by tipping receipts, which detail that all asbestos waste has been disposed of at an approved asbestos waste disposal depot. If asbestos is retained on site the certificate must identify the type, location, use, condition and amount of such material.

Note: Further details of licensed asbestos waste disposal facilities can be obtained from [www.epa.nsw.gov.au](http://www.epa.nsw.gov.au)

(Reason: To ensure that building works involving asbestos based products are safe for occupation and will pose no health risks to occupants)

### **Certification of Tree Condition**

- G7. Prior to the issue of an Occupation Certificate, a report prepared by an appropriately qualified person (being an arborist or the like) must be submitted to the Certifying Authority, describing the health of the tree(s) specifically nominated below: -

Row of pine trees within the northern side setback of the site adjacent to Hayberry Street.

The report must detail the condition and health of the nominated tree(s) upon completion of the works, and shall certify that the tree(s) has/have not been significantly damaged during the works on the site, and has/have reasonable prospects for survival.

(Reason: To ensure compliance with the terms of this consent)

### **Height**

- G8. Upon completion of the works and prior to the issue of any Occupation Certificate the RL of the development measured at the ridge of the roof of the garage must be surveyed and certified by an appropriately qualified and practising surveyor as compliant with the maximum approved levels in accordance with RL 91.850. This survey and certification must be submitted to the Certifying Authority with the application for an Occupation Certificate and a copy provided to Council (if it is not the Certifying Authority).

(Reason: To ensure compliance with the terms of this development consent)

### **BASIX Completion Certificate**

- G9. In accordance with Clause 154C of the Environmental Planning and Assessment Regulation 2000, prior to issuing a final occupation certificate the Certifying Authority must apply to the Director-General for a BASIX completion receipt.

(Reason: To ensure compliance with the specified BASIX Certificate)

### **House Numbering (Dwellings)**

- G10. Prior to any Occupation Certificate being issued an application must be made to North Sydney Council for written confirmation, or allocation, of the street address(es) or apartment number(s) for the completed project in accordance with Council's Property Addressing Policy. These are the numbers that will be recorded in Council records and must be displayed at the property in accordance with the provisions of AS/NZS 4819:2011.

Note: If apartments are to be sold off the plan, the applicant must have written confirmation from Council of the address and apartment numbering if the apartment number is to be identified on the contract.

(Reason: To ensure that Council records are accurate, and that house numbering complies with the requirements of Council's House Numbering Policy. Proper house numbering also assists emergency services in readily locating properties.)

### **Landscaping**

- G11. The landscaping required under this consent must be completed prior to the issue of any Occupation Certificate.

(Reason: To ensure compliance)

### **Damage to Adjoining Properties**

- G12. On completion of the development the subject of this consent and prior to the issue of the Occupation Certificate, a report is to be prepared by an appropriately qualified consultant and is to be provided to the Certifying Authority (and a copy to Council if it is not the Certifying Authority) certifying:

- a) whether any damage to adjoining properties has occurred as a result of the development;
- b) the nature and extent of any damage caused to the adjoining property as a result of the development;
- c) the nature and extent of works required to rectify any damage caused to the adjoining property as a result of the proposed development;
- d) the nature and extent of works carried out to rectify any damage caused to the adjoining property as a result of the development; and
- e) the nature and extent of any agreements entered into for rectification of any damage caused to the adjoining property as a result of the development.

The report and certification must reference the dilapidation survey and reports required to be provided to the Certifying Authority in accordance with this consent.

Where works required to rectify any damage caused to adjoining property as a result of the development identified in the report and certification have not been carried out, a satisfactory agreement for rectification of the damage is to be made with the affected person/s as soon as possible prior to the issue of an Occupation Certificate.

All costs incurred in achieving compliance with this condition shall be borne by the developer.

(Reason: To ensure adjoining owner's property rights are protected in so far as possible)

**Required Tree Planting**

G13. On completion of works and prior to the issue of an Occupation Certificate trees in accordance with the schedule hereunder must be planted: -

**Schedule**

<b>Tree Species</b>	<b>Location</b>	<b>Pot Size</b>
<i>Syringa vulgaris</i> (Lilac) or other small tree	Within the residential entry courtyard	20L

The installation of such trees, their current health and their prospects for future survival must be certified upon completion by an appropriately qualified horticulturalist.

Upon completion of installation and prior to the issue of an Occupation Certificate an appropriately qualified horticulturalist must certify that any trees planted in accordance with this condition are healthy and have good prospects of future survival. The certification must be submitted with any application for an Occupation Certificate.

(Reason: To ensure that replacement plantings are provide to enhance community landscaped amenity and cultural assets)

### **Unpaved Verge**

G14. The unpaved verge area must be constructed/reconstructed with an appropriate species of grass prior to completion of the works at no cost to Council

(Reason: To ensure that community assets are presented in accordance with reasonable community expectations)

### ***I. On-Going / Operational Conditions***

#### **Hours of Operation**

I1. The hours of operation of the commercial premises shall not exceed 7:00am to 10:00pm

(Reason: to ensure that amenity of the surrounding locality is maintained and hours of operation are consistent with those in surrounding locality)

#### **Single Occupancy**

I2. Nothing in this consent authorises the use of the dwelling other than for a single occupancy.

(Reason: To ensure compliance with the terms of this consent)

#### **Use of Garage**

I3. The garage and loft storage space must only be used in conjunction with the residential use of the site.

(Reason: Parking allocation in accordance with policy)

#### **Commercial Waste and Recycling Storage**

I4. Commercial waste and recycling material/storage bins must be stored in a separate area to the residential waste and recycling material/storage bins.

(Reason: To ensure that commercial waste and residential waste is not mixed and is properly managed)

#### **Commercial Waste Collection**

I5. Waste and recyclable material, generated by the commercial premises, must not be collected between the hours of 10pm and 6am on any day.

(Reason: To ensure the amenity of surrounding properties)

**Commercial Delivery Hours**

- I6. No deliveries, loading or unloading associated with the commercial premises are to take place between the hours of 10pm and 6am on any day.

(Reason: To ensure the acoustic amenity of surrounding properties)

**Maintenance of Approved Landscaping**

- I7. The owner(s) of the premises is to maintain the landscaping approved by this consent.

Any replacement plants required shall be advanced in growth and be selected to maintain the anticipated mature height, canopy density and nature of those plant species as originally approved.

Should it be desired to substitute plants which are not of the same mature height, canopy density and nature (particularly flowering for non flowering, native for exotic, deciduous for non deciduous or the reverse of any these) a modification to this consent will be required.

(Reason: To ensure maintenance of the amenity, solar access and views of adjoining properties)

**Shopfronts to be kept clear**

- I8. The glazed shopfronts to West and Hayberry Streets and at the splay corner shall be kept clear at all times and not be obscured by signage (other than exempt signage under *SEPP (Exempt & Complying Development Codes) 2008*), stickers, decals, banners, posters, video screen(s), curtains or the like.

(Reason: Streetscape amenity)