

Original signed by Robyn Pearson on 13/8/2018

Date determined 1/8/2018

Date operates 13/8/2018

Date lapses 13/8/2023

Development Consent No. 67/18

Notice of Determination

Section 4.18 of the Environmental Planning and Assessment Act 1979 (“the Act”)
Clause 100 of the Environmental Planning and Assessment Regulation 2000 (“the Regulation”)

Applicant’s Name

YIHE (Cremorne) Pty Ltd

Land to which this applies

284-286 Military Road, Cremorne
Lot No. 36, DP 78262
Lot No. 1, DP 583854

Proposal

Demolition of the existing dwelling houses, consolidation of the two (2) lots and the construction of a four storey residential flat building comprising 16 apartments with basement car parking for 16 vehicles and associated landscaping.

Determination of Development Application

The development application was considered by the North Sydney Local Planning Panel on 1 August 2018. Subject to the provisions of Section 4.17 of the Environmental Planning and Assessment Act 1979, approval has been granted subject to conditions in the notice of determination.

Reason for approval

The Panel has considered the submissions received and the Panel is satisfied the development will provide a positive outcome for the streetscape with an appropriate use of colours, materials, finishes and design. Furthermore, all units have appropriate amenity. The Clause 4.6 submission to vary the height is well-founded and justified in the circumstances of this case.

Date from which this Consent operates

13 August 2018

How were public submissions taken into account

Amended plans were lodged to address some of the issues relating to bulk, scale and amenity impacts. Appropriate conditions of consent are recommended to address other issues raised by the community. The submissions received by Council were addressed in the NSLPP report.

Period of Consent

Subject to Section 4.20 of the Act, this consent becomes effective and operates from 13 August 2018. The consent lapses five years after the date of consent in accordance with Section 4.53 of the Act and cannot be extended. To enjoy the benefits of this consent, works must physically commence onsite by 13 August 2023.

Review of determination and right of appeal

Within 6 months after the date of determination, a review of this determination can be requested under Division 8.2 of the Act or an appeal to the Land and Environment Court made pursuant to the provisions of Section 8.7 of the Act. If a review is contemplated, it should be lodged within two months of the date of this determination to enable the six month period, which includes Council's review to be met.

Plans endorsed by the consent authority

Drawing Number	Revision	Title	Drawn by	Dated
A102	B	Plan – Site Analysis	Mijollo International	15 June 2018
A201	D	Plan – Level B1	Mijollo International	12 July 2018
A202	C	Plan – Level 1	Mijollo International	15 June 2018
A203	C	Plan – Level 2	Mijollo International	15 June 2018
A204	C	Plan – Level 3	Mijollo International	15 June 2018
A205	C	Plan – Level 4	Mijollo International	15 June 2018
A206	C	Plan – Roof Level	Mijollo International	15 June 2018
A301	C	Section A-A and B-B	Mijollo International	15 June 2018
A302	C	Section C-C	Mijollo International	15 June 2018
A401	D	Elevations – South and North	Mijollo International	15 June 2018
A402	C	Elevations – West and East	Mijollo International	15 June 2018
A406	C	Colour Elevations South	Mijollo International	15 June 2018
Sheet /1	A	Site Analysis	Conzept Landscape Architects	26 July 2018
Sheet /2	F	Landscape Plan 1	Conzept Landscape Architects	26 July 2018
Sheet /3	C	Landscape Plan 2	Conzept Landscape Architects	26 July 2018
Sheet /4	C	Details + Specification	Conzept Landscape Architects	26 July 2018

Endorsed for and on behalf of North Sydney Council

**ROBYN PEARSON
TEAM LEADER (ASSESSMENTS)**

13 August 2018
Date of Endorsement

(i) Conditions

Consent is granted subject to the following conditions imposed pursuant to Section 4.16 of the Environmental Planning & Assessment Act 1979 (“the *Act*”) and the provisions of the Environmental Planning & Assessment Regulation 2000 (“the *Regulation*”) such conditions being reasonable and relevant to the development as assessed pursuant to Section 4.15 of the Act.

(ii) Definitions

Unless specified otherwise, words have the same meaning as defined by the *Act*, the *Regulation* and the *Interpretation Act 1987* as in force at the date of consent.

Applicant means the applicant for this consent.

Approved Plans means the plans endorsed by Council referenced by this consent as amended by conditions of this consent.

AS or ***AS/NZS*** means Australian Standard® or Australian/New Zealand Standard®, respectively, published by Standards Australia International Limited.

NCC means the National Construction Code as published by the Australian Building Codes Board as in force at the date of issue of any *Construction Certificate*.

Council means North Sydney Council.

Court means the Land and Environment Court.

Local Native Plants means species of native plant endemic to North Sydney LGA.

Stormwater Drainage System means all works, facilities and documentation relating to:

- The collection of stormwater,
- The retention of stormwater,
- The reuse of stormwater,
- The detention of stormwater,
- The controlled release of stormwater; and
- Connections to easements and public stormwater systems.

Owner means the owner of the *site* and successors in title to the *site*.

Owner Builder has the same meaning as in the *Home Building Act 1989*.

PCA means the *Principal Certifying Authority* under the *Act*.

Principal Contractor for building work means the person responsible for the overall coordination and control of the carrying out of the building work.

Note: If any residential building work is involved, the principal contractor must be the holder of a contractor licence under the *Home Building Act 1989*.

Professional Engineer has the same meaning as in the *NCC*.

Public Place has the same meaning as in the *Local Government Act 1993*.

Road has the same meaning as in the *Roads Act 1993*.

SEE means the final version of the Statement of Environmental Effects lodged by the *Applicant*.

Site means the land being developed subject to this consent.

NSLEP 2013 means *North Sydney Local Environmental Plan 2013*

NSDCP 2013 means *North Sydney Development Control Plan 2013*

Work for the purposes of this consent means:

- the use of land in connection with development,
- the subdivision of land,
- the erection of a building,
- the carrying out of any work,
- the use of any site crane, machine, article, material, or thing,
- the storage of any waste, materials, site crane, machine, article, material, or thing,
- the demolition of a building,
- the piling, piercing, cutting, boring, drilling, rock breaking, rock sawing or excavation of land,
- the delivery to or removal from the *site* of any machine, article, material, or thing, or
- the occupation of the *site* by any person unless authorised by an *occupation certificate*.

Note: **Interpretation of Conditions** – Where there is any need to obtain an interpretation of the intent of any condition this must be done in writing to Council and confirmed in writing by Council.

(iii) The general steps after obtaining development consent from Council which need to be followed is provided below: -

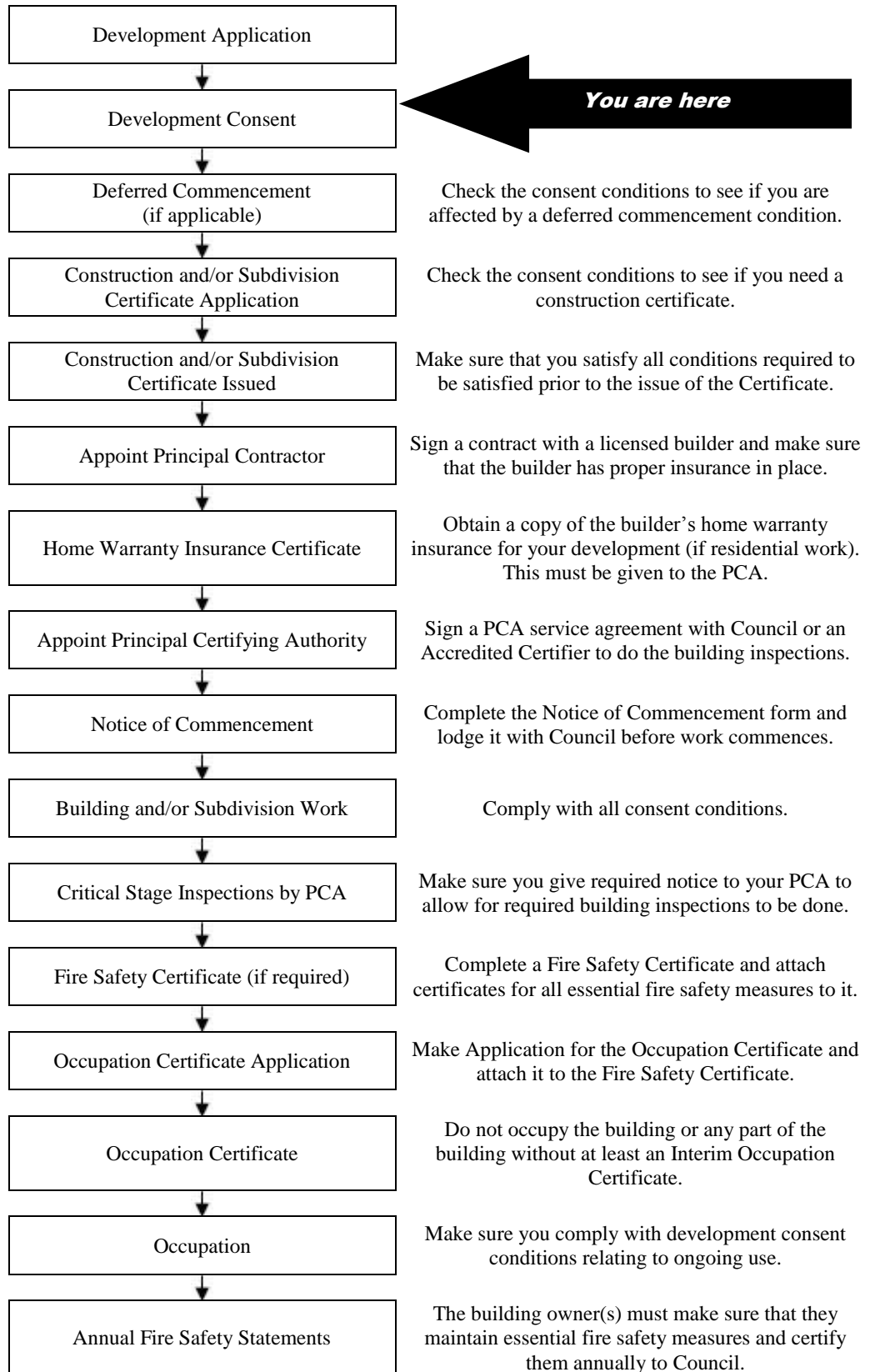

Note: This guide is provided in good faith to assist applicants to understand the broad process. Not every statutory step may apply or has been covered given that each situation may vary in individual circumstances.

INDEX OF CONDITIONS

	Page No.
A. <i>Conditions that Identify Approved Plans</i>	
A1. Development in Accordance with Plans/documentation	9
A2. Plans on Site	9
A3. External Finishes & Materials	10
B. <i>Matters to be Completed before the lodgement of an Application for a Construction Certificate</i>	
B1. Construction Management Program – Local Traffic Committee Approval	10
C. <i>Prior to the Issue of a Construction Certificate (and ongoing, where indicated)</i>	
C1. Dilapidation Report Damage to Public Infrastructure	12
C2. Dilapidation Report Private Property (Excavation)	12
C3. Dilapidation Survey Private Property (Neighbouring Buildings)	13
C4. Structural Adequacy of Adjoining Properties – Excavation Works	14
C5. Geotechnical Report	14
C6. Sediment Control	15
C7. Waste Management Plan	15
C8. Skylight(s)	16
C9. External Finishes and Materials	16
C10. Reflectivity Index of Glazing	16
C11. Roofing Materials - Reflectivity	17
C12. No External Service Ducts	17
C13. Bicycle Storage and Parking	17
C14. Work Zone	17
C15. Accessible parking spaces to be provided	18
C16. Basement Car park to comply with relevant standards	18
C17. Required Infrastructure Works –Roads Act 1993	19
C18. Obtain Driveway Crossing and associated works permit	20
C19. Stormwater Management and Disposal Design Plan – Construction Issue Detail	22
C20. On-Site Stormwater Detention	23
C21. Bond for Damage and Completion of Infrastructure Works – Stormwater, Kerb and Gutter, Footpaths, Vehicular Crossing and Road Pavement	23
C22. Tree Bond for Public Trees	24
C23. Tree Protection Measures to be shown on Construction Drawings	25
C24. Approval for removal of Trees	25
C25. Garbage and Recycling Facilities	25
C26. Asbestos Material Survey	26
C27. Location of Plant	27
C28. Noise from Plant and Equipment	27
C29. Vibration from Plant and Equipment	27
C30. Air Conditioners in Residential Premises	28
C31. Noise and Vibration Compliance Certification Prior to Issue of Construction Certificate	29
C32. Provision of Accessible Paths of Travel	29
C33. Underground Electricity and Other Services	30

C34.	Adaptable Housing	30
C35.	Section 7.11 Contributions	30
C36.	Security Deposit/ Guarantee Schedule	31
C37.	BASIX Certificate	31
C38.	Surrender Previous Development Consent (DA 303/16)	31
C39.	Compliance with Acoustic Report	32
C40.	Privacy	32
C41.	RMS Requirements	33

D. Prior to the Commencement of any Works (and continuing where indicated)

D1.	Public Liability Insurance – Works on Public Land	34
D2.	Notification of New Addresses	35
D3.	Sydney Water Approvals	35
D4.	Ausgrid Requirements	36
D5.	Commencement of Works Notice	36

E. During Demolition and Building Work

E1.	Cigarette Butt Receptacle	36
E2.	Parking Restrictions	37
E3.	Service Adjustments	37
E4.	Road Reserve Safety	37
E5.	Temporary Disposal of Stormwater Runoff	38
E6.	Council Inspection of Public Infrastructure Works	38
E7.	Progress Survey	38
E8.	Dust Emission and Air Quality	39
E9.	Noise and Vibration	39
E10.	Developer's Cost of Work on Council Property	39
E11.	No Removal of Trees on Public Property	40
E12.	Special Permits	40
E13.	Noxious Plants	41
E14.	Construction Hours	41
E15.	Out of Hours Work Permits	42
E16.	Installation and Maintenance of Sediment Control	43
E17.	Sediment and Erosion Control Signage	43
E18.	Site Amenities and Facilities	43
E19.	Health and Safety	44
E20.	Prohibition on Use of Pavements	44
E21.	Plant & Equipment Kept Within Site	44
E22.	Waste Disposal	44
E23.	Asbestos Removal	45

F. Prescribed Conditions imposed under EP&A Act and Regulations and other relevant Legislation

F1.	National Construction Code	45
F2.	Home Building Act	45
F3.	Appointment of a Principal Certifying Authority (PCA)	46
F4.	Construction Certificate	46
F5.	Occupation Certificate	46
F6.	Critical Stage Inspections	46

F7.	Excavation/Demolition	47
F8.	Protection of Public Places	47
F9.	Site Sign	48

G. Prior to the Issue of an Occupation Certificate

G1.	Infrastructure Repair and Completion of Works	48
G2.	Access to Premises	48
G3.	Noise Certification	49
G4.	Certification- Civil Works	49
G5.	Utility Services	49
G6.	Covenant & Restriction (Stormwater Control Systems)	49
G7.	Basement Pump-Out Maintenance	50
G8.	Notification of New Address Developments	50
G9.	Certification of Tree Condition	51
G10.	Vehicle Egress Signs	51
G11.	Signal System	51
G12.	Sydney Water	51
G13.	BASIX Completion Certificate	52
G14.	House Numbering (Dwellings)	52
G15.	Landscaping	52
G16.	Damage to Adjoining Properties	52
G17.	Verification Statement (External Finishes and Materials)	53
G18.	Required Tree Planting	53
G19.	Allocation of Spaces	54
G20.	Compliance with Certain conditions	54
G21.	Street Lighting Levels and Signage	54

I. On-Going / Operational Conditions

I1.	Visitors Parking Sign	55
I2.	Waste Collection	55
I3.	No Trafficable Roof Area	55

A. Conditions that Identify Approved Plans

Development in Accordance with Plans/documentation

- A1. The development must be carried out in accordance with the following drawings and documentation and endorsed with Council’s approval stamp, except where amended by the following conditions of this consent.

Drawing Number	Revision	Title	Drawn by	Dated
A102	B	Plan – Site Analysis	Mijollo International	15 June 2018
A201	D	Plan – Level B1	Mijollo International	12 July 2018
A202	C	Plan – Level 1	Mijollo International	15 June 2018
A203	C	Plan – Level 2	Mijollo International	15 June 2018
A204	C	Plan – Level 3	Mijollo International	15 June 2018
A205	C	Plan – Level 4	Mijollo International	15 June 2018
A206	C	Plan – Roof Level	Mijollo International	15 June 2018
A301	C	Section A-A and B-B	Mijollo International	15 June 2018
A302	C	Section C-C	Mijollo International	15 June 2018
A401	D	Elevations – South and North	Mijollo International	15 June 2018
A402	C	Elevations – West and East	Mijollo International	15 June 2018
A406	C	Colour Elevations South	Mijollo International	15 June 2018
Sheet /1	A	Site Analysis	Conzept Landscape Architects	26 July 2018
Sheet /2	F	Landscape Plan 1	Conzept Landscape Architects	26 July 2018
Sheet /3	C	Landscape Plan 2	Conzept Landscape Architects	26 July 2018
Sheet /4	C	Details + Specification	Conzept Landscape Architects	26 July 2018

(Reason: To ensure that the form of the development undertaken is in accordance with the determination of Council, Public Information)

Plans on Site

- A2. A copy of all stamped approved plans, specifications and documents (including the plans, specifications and documents submitted and approved with the Construction Certificate) must be kept on site at all times so as to be readily available for perusal by any officer of Council or the Principal Certifying Authority.

All documents kept on site in accordance with this condition must be provided to any officer of the Council or the certifying authority upon their request.

(Reason: To ensure that the form of the development undertaken is in accordance with the determination of Council, Public Information and to ensure ongoing compliance)

External Finishes & Materials

- A3. External finishes and materials must be in accordance with the submitted schedule A406-C titled Colours Elevation South dated 15 June 2018, prepared by Mijollo International unless otherwise modified by Council in writing.

(Reason: To ensure that the form of the development undertaken is in accordance with the determination of Council, Public Information)

B. Matters to be Completed before the lodgement of an Application for a Construction Certificate

Construction Management Program – Local Traffic Committee Approval

- B1. A Construction Management Program prepared by a suitably qualified and experienced traffic consultant must be submitted and approved in writing by North Sydney Traffic Committee PRIOR TO THE ISSUE OF ANY Construction Certificate. Any use of Council property will require appropriate approvals prior to any work commencing. At a minimum, the Construction Management Program must specifically address the following matters:

- a) A plan view (min 1:100 scale) of the entire site and frontage roadways indicating:
 - i. Dedicated temporary construction site driveway entrances and exits, controlled by a certified traffic controller, to safely manage pedestrians and construction related vehicles in the frontage roadways and footways;
 - ii. The proposed signage for pedestrian management to comply with the relevant Australian Standards, including pram ramps;
 - iii. Turning areas within the site for construction and spoil removal vehicles, allowing a forward egress for all construction vehicles on the site;
 - iv. The locations of any proposed Work Zones in the frontage roadways (to be approved by Council's Traffic Committee);
 - v. Locations of hoardings proposed;
 - vi. Location of any proposed crane standing areas;
 - vii. A dedicated unloading and loading point within the site for all construction vehicles, plant and deliveries;
 - viii. Material, plant and spoil bin storage areas within the site, where all materials are to be dropped off and collected; and
 - ix. The provision of an on-site parking area for employees, tradesperson and construction vehicles as far as possible.

- b) A detailed heavy vehicle access route map through the Council area to Arterial Roads. Provision is to be made to ensure through traffic is maintained at all times.

- c) The proposed phases of works on the site, and the expected duration of each phase.
- d) How access to neighbouring properties will be maintained at all times and the proposed manner in which adjoining property owners will be kept advised of the timeframes for completion of each phase of process.
- e) The road is not to be used as a waiting area for trucks delivering to or awaiting pick up of materials.
- f) The proposed method of support to any excavation adjacent to adjoining properties, or the road reserve. The proposed method of support is to be designed and certified by an appropriately qualified and practising structural engineer and must not involve any permanent or temporary encroachment onto Councils property.
- g) Proposed protection for Council and adjoining properties. Details are to include site fencing and the provision of “B” class hoardings over footpaths and laneways.
- h) A Waste Management Plan. The Waste Management Plan must include, but not be limited to, the estimated volume of waste and method of disposal for the construction and operation phases of the development, design of on-site waste storage and recycling area and administrative arrangements for waste and recycling management during the construction process.

All traffic control work and excavation, demolition and construction activities must be undertaken in accordance with the approved Construction Management Program and any conditions attached to the approved Program. A certificate of compliance with this condition must be obtained from Council’s development engineers. The certificate and the approved Construction Management Program must be submitted as part of the documentation lodged with the application for approval of a construction certificate. A copy of the approved Construction Management Program and any conditions imposed on that Program, must be kept on the site at all times and made available to any officer of Council upon request.

Notes:

- 1) North Sydney Council’s adopted fee for certification of compliance with this condition shall be payable on lodgement, or in any event, prior to the issue of the relevant approval.
- 2) Any use of Council property will require appropriate approvals and demonstration of liability insurances prior to such work commencing.
- 3) Failure to provide complete and detailed information may result in delays. It is recommended that your Construction Management Plan be lodged with Council as early as possible, as a minimum six (6) weeks’ notice is required to refer items to the Traffic Committee.

- 4) Dependent on the circumstances of the site, Council may request additional information to that detailed above.

(Reason: To ensure appropriate measures have been considered for site access, storage and the operation of the site during all phases of the demolition process in a manner that respects adjoining owner's property rights and residential amenity in the locality, without unreasonable inconvenience to the community)

C. Prior to the Issue of a Construction Certificate (and ongoing, where indicated).

Dilapidation Report Damage to Public Infrastructure

- C1. A dilapidation survey and report (including photographic record) must be prepared by a suitably qualified consultant which details the pre-developed condition of the existing public infrastructure in the vicinity of the development site. Particular attention must be paid to accurately recording any pre-developed damaged areas so that Council is fully informed when assessing any damage to public infrastructure caused as a result of the development. A copy of the dilapidation survey and report is to be submitted to the Certifying Authority for approval prior to the issue of any Construction Certificate.

The developer may be held liable for all damage to public infrastructure in the vicinity of the site, where such damage is not accurately recorded and demonstrated as pre-existing under the requirements of this condition.

The developer shall bear the cost of carrying out works to restore all public infrastructure damaged as a result of the carrying out of the development, and no occupation of the development shall occur until damage caused as a result of the carrying out of the development is rectified.

A copy of the dilapidation survey and report must be lodged with North Sydney Council by the Certifying Authority with submission of the Construction Certificate documentation.

(Reason: To record the condition of public infrastructure prior to the commencement of construction)

Dilapidation Report Private Property (Excavation)

- C2. A full dilapidation survey and report on the visible and structural condition of all neighbouring structures within the 'zone of influence' of the required excavations must be submitted to the Certifying Authority for approval prior to the issue of any Construction Certificate. The zone of influence is to be defined as the horizontal distance from the edge of the excavation face to twice the excavation depth.

The dilapidation report and survey is to be prepared by a consulting structural/geotechnical engineer agreed to by both the applicant and the owner of any affected adjoining property.

All costs incurred in achieving compliance with this condition shall be borne by the person entitled to act on this Consent.

In the event that access for undertaking the dilapidation survey is denied by an adjoining owner, the applicant **MUST DEMONSTRATE**, in writing, to the satisfaction of Council that all reasonable steps have been taken to obtain access and advise the affected property owner of the reason for the survey and that these steps have failed. Written concurrence must be obtained from Council in such circumstances.

Note: This documentation is for record keeping purposes only, and may be used by the developer or affected property owner to assist in any action required to resolve any dispute over damage to adjoining properties arising from the works. It is in the applicant's and adjoining owner's interest for it to be as full and detailed as possible.

(Reason: To record the condition of property/ies prior to the commencement of construction)

Dilapidation Survey Private Property (Neighbouring Buildings)

- C3. A photographic survey and dilapidation report of adjoining properties No. 288 Military Road Cremorne and No. 1 Monford Place, Cremorne detailing the physical condition of those properties, both internally and externally, including, but not limited to, such items as walls, ceilings, roof, structural members and other similar items, **SHALL BE** submitted to the Certifying Authority for approval prior to the issue of any Construction Certificate. The survey and report is to be prepared by an appropriately qualified person agreed to by both the applicant and the owner of the adjoining property. A copy of the report is to be provided to Council, if Council is not the Certifying Authority, prior to the issue of any Construction Certificate.

All costs incurred in achieving compliance with this condition shall be borne by the person entitled to act on this Consent.

In the event that access for undertaking the photographic survey and dilapidation report is denied by an adjoining owner, the applicant **MUST DEMONSTRATE**, in writing, to the satisfaction of Council that all reasonable steps have been taken to obtain access and advise the affected property owner of the reason for the survey and that these steps have failed. Written concurrence must be obtained from Council in such circumstances.

Note: This documentation is for record keeping purposes only, and may be used by an applicant or affected property owner to assist in any action required to resolve any dispute over damage to adjoining properties arising from the works. It is in the applicant's and adjoining owner's interest for it to be as full and detailed as possible.

(Reason: Proper management of records)

Structural Adequacy of Adjoining Properties – Excavation Works

C4. A report prepared by an appropriately qualified and practising structural engineer detailing the structural adequacy of adjoining properties No. 288 Military Road, Cremorne and No. 1 Monford Place, Cremorne, which certifies their ability to withstand the proposed excavation and outlines any measures required to be implemented to ensure that no damage will occur to adjoining properties during the course of the works, must be submitted to the Certifying Authority for approval prior to the issue of any Construction Certificate. The measures outlined in the certified report must be complied with at all times.

(Reason: To ensure the protection and structural integrity of adjoining properties in close proximity during excavation works)

Geotechnical Report

C5. A certificate prepared by an appropriately qualified Geotechnical Engineer certifying that the existing rock formations and substrate on the site is capable of:

- a) Withstanding the proposed loads to be imposed;
- b) Withstanding the extent of the proposed excavation, including any recommendations for shoring works that may be required to ensure the stability of the excavation;
- c) Providing protection and support of adjoining properties; and
- d) The provision of appropriate subsoil drainage during and upon completion of construction works

must be submitted for approval by the Certifying Authority prior to the issue of any Construction Certificate.

Recommendations made in the certified report must be complied with at all times.

Building plans and specifications submitted for approval with any construction certificate application must comply with (a), (b), (c) and (d) above and the certified report, including any recommendations made in the said certified report.

The Certifying Authority must ensure that the building plans and specifications submitted, referenced on and accompanying the issued Construction Certificate, fully satisfy the requirements of this condition.

(Reason: To ensure the structural integrity of the subject site and adjoining sites during the excavation process)

Sediment Control

- C6. Where construction or excavation activity requires the disturbance of the soil surface or existing vegetation, erosion and sediment control techniques, as a minimum, are to be in accordance with the publication Managing Urban Stormwater: Soils & Construction (4th edition, Landcom, 2004) commonly referred to as the “Blue Book” or a suitable and effective alternative method.

A Sediment Control Plan must be prepared and submitted to the Certifying Authority for approval prior to the issue of any Construction Certificate and prior to any works commencing. The Sediment Control Plan must be consistent with the Blue Book and disclose:

- a) All details of drainage to protect and drain the site during the construction processes;
- b) All sediment control devices, barriers and the like;
- c) Sedimentation tanks, ponds or the like;
- d) Covering materials and methods; and
- e) A schedule and programme of the sequence of the sediment and erosion control works or devices to be installed and maintained.
- f) Methods for the temporary and controlled disposal of stormwater during construction.

All works must be undertaken in accordance with the approved Sediment Control plan.

The Certifying Authority must ensure that the building plans and specifications submitted, referenced on and accompanying the issued Construction Certificate, fully satisfy the requirements of this condition.

(Reason: To protect the environment from the effects of sedimentation and erosion from development sites)

Waste Management Plan

- C7. A Waste Management Plan is to be submitted for approval by the Certifying Authority prior to the issue of any Construction Certificate. The plan must include, but not be limited to:

- a) The estimated volume of waste and method of disposal for the construction and operation phases of the development;
- b) The design of the on-site waste storage and recycling area; and
- c) Administrative arrangements for waste and recycling management during the construction process.

The approved Waste Management Plan must be complied with at all times in the carrying out of the development.

(Reason: To encourage the minimisation of waste and recycling of building waste)

Skylight(s)

C8. Skylight flashing(s) and frame(s) to be coloured to match the roof material. Skylight(s) to sit no higher than 200mm above roof plane when in a closed position. Plans and specifications which comply with this condition must be submitted to the Certifying Authority for approval prior to the issue of any Construction Certificate.

The Certifying Authority must ensure that the building plans and specifications submitted fully satisfy the requirements of this condition.

(Reason: To minimise the visual impact of the skylight(s) on the roof plane)

External Finishes and Materials

C9. The external colours and finishes must be in accordance with the approved schedule of finishes and materials. The Certifying Authority must ensure that the building plans and specifications submitted, referenced on and accompanying the issued Construction Certificate, fully satisfy the requirements of this condition.

(Reason: To ensure quality built form of development)

Reflectivity Index of Glazing

C10. The reflectivity index (expressed as a percentum of the reflected light falling upon any surface) of external glazing for windows, walls or roof finishes of the proposed development is to be no greater than 20%. Plans and specifications which comply with this condition must be submitted to the Certifying Authority for approval prior to the issue of any Construction Certificate. The Certifying Authority must ensure that the building plans and specifications submitted, referenced on and accompanying the issued Construction Certificate, fully satisfy the requirements of this condition.

Note: The reflectivity index of glazing elements can be obtained from glazing manufacturers. Glass with mirrored or reflective foil finishes is unlikely to achieve compliance with this requirement.

(Reason: To ensure that excessive glare or reflectivity nuisance from glazing does not occur as a result of the development)

Roofing Materials - Reflectivity

C11. Roofing materials must be factory pre-finished with low glare and reflectivity properties to be compatible with the colours of neighbouring buildings. The selected roofing material must not cause a glare nuisance or excessive reflectivity to adjoining or nearby properties. Plans and specifications which comply with this condition must be submitted to the Certifying Authority for approval prior to the issue of any Construction Certificate. The Certifying Authority must ensure that the building plans and specifications submitted, referenced on and accompanying the issued Construction Certificate, fully satisfy the requirements of this condition.

(Reason: To ensure that excessive glare or reflectivity nuisance from roofing materials does not occur as a result of the development)

No External Service Ducts

C12. Service ducts must be provided within the building to keep external walls free of plumbing, drainage or any other utility installations. Plans and specifications which comply with this condition must be submitted to the Certifying Authority for approval prior to the issue of any Construction Certificate. The Certifying Authority must ensure that the building plans and specifications submitted, referenced on and accompanying the issued Construction Certificate, fully satisfy the requirements of this condition.

(Reason: To ensure quality built form of the development)

Bicycle Storage and Parking

C13. The bicycle storage area within the basement level must accommodate a minimum of 16 bicycles, and a visitor parking bicycle rail shall be provided for 2 bicycles on Level 1 of the building. The bicycle storage lockers and bicycle rail shall be designed in accordance with the applicable Australian Standards.

Plans and specifications which comply with this condition must be submitted to the Certifying Authority for approval prior to the issue of any Construction Certificate. The Certifying Authority must ensure that the building plans and specifications, referenced on and accompanying the issued Construction Certificate, fully satisfy the requirements of this condition.

(Reason: To promote and provide facilities for alternative forms of transport)

Work Zone

C14. If a Work Zone is proposed, an application must be made to the North Sydney Local Traffic Committee to install the 'Work Zone'. A Work Zone permit is required to be issued by the Council prior to the issue of any Construction Certificate.

Work Zones are provided specifically for the set down and pick up of materials and not for the parking of private vehicles associated with the site. Works Zones will generally not be approved where there is sufficient space on-site for the setting down and picking up of goods being taken to or from a construction site. If the Works Zone is approved by the Committee, the Applicant must obtain a written copy of the related resolution from the North Sydney Local Traffic Committee and submit a copy of this to the Certifying Authority to enable issue of the Construction Certificate.

Where approval of the 'Work Zone' is given by the Committee, the requirements of the Committee, including installation of the necessary 'Work Zone' signage and payment of any fees, must occur prior to commencement of any works on the site. Further, at the expiration of the Work Zone approval, the developer is required to remove the Work Zone signs and reinstate any previous signs, all at the developer's cost. The requirements imposed by the Committee on the Work Zone permit (or permits) must be complied with at all times.

(Reason: Amenity and convenience during construction)

Accessible parking spaces to be provided

C15. A total of 3 accessible parking spaces shall be provided as part of the total car-parking requirements. Consideration must be given to the means of access from the car-parking spaces to adjacent buildings, to other areas within the building and to footpath and roads. All details shall be prepared in consideration of, and construction completed in accordance with applicable Australian Standards to achieve compliance with the Disability Discrimination Act. Plans and specifications which comply with this condition must be submitted to the Certifying Authority for approval prior to the issue of any Construction Certificate.

(Reason: To ensure equity of access and appropriate facilities are available for people with disabilities in accordance with Federal legislation)

Basement Car park to comply with relevant standards

C16. The basement layout must comply with all requirements of Australian Standard AS2890.1. Certification from a suitably qualified and practicing Civil Engineer that the basement design will comply with the requirements of the Australian Standard must be provided to the Certifying Authority for approval prior to issue of any Construction Certificate.

(Reason: To ensure the basement layout complies with relevant standards)

Required Infrastructure Works –Roads Act 1993

C17. Prior to issue of any Construction Certificate engineering design plans and specifications must be prepared by a qualified civil design engineer. The plans and specifications must be to a detail suitable for construction issue purposes and must provide detail and specification for the following infrastructure works to be completed as part of the development. The responsibility for accuracy of the design fully rests with the designing engineer. All responsibility on implementation and supervision of works specified on design plans fully rests on designing engineer or whoever is chosen to be applicant's engineering representative:

Road Works

- a) Construction of a fully new replacement footpath is required across the entire site frontage in Military Road. The footpath pavement must be placed on a single straight grade of 3.0% falling to the existing top of kerb (at the present levels) and **all property levels and entrances must be adjusted to this requirement**. The footpath pavement must be constructed for the full property width, from materials required for the particular area, as specified in Public Domain Style Manual and Design Codes. A longitudinal section is required along the footpath property boundary at a scale of 1:50 extending 5m past the property boundary line. The footpath shall be designed (at a single straight grade of 3% falling to top of kerb) so that it is uniform without showing signs of dipping or rising particularly at entrances.
- b) Construction of a new replacement kerb (on the same level as existing kerb) is required across the entire site frontage in Military Road. A longitudinal section is required along the gutter line (existing and proposed levels), at a scale of 1:50 extending 5m past the property boundary line.
- c) Cross sections at a scale of 1:50 along the centre-line of each access point to the building must be provided and are to show the calculated clearance to the underside of any overhead structure. All the entry points are to comply with the Building Code of Australia (BCA), including disability requirements. The Council approved footpath levels must be accommodated at the building entry points.

Plans and specifications which comply with this condition must be submitted to the Certifying Authority for approval prior to the issue of any Construction Certificate.

Certifying Authorities must not issue a Construction Certificate without the formal written approval of Council (as Roads Authority) under the Roads Act 1993.

The required plans and specifications are to be designed in accordance with North Sydney Council's current documents Infrastructure Specification for Road Works, Drainage and Miscellaneous Works and Performance Guide for Engineering Design and Construction. The drawings must detail existing utility services and trees affected by the works, erosion control requirements and traffic management requirements during the course of works. A detailed survey must be undertaken as required. Traffic management is to be certified on the drawings as being in accordance with the documents SAA HB81.1 – 1996 – Field Guide for Traffic Control at Works on Roads – Part 1 and RMS Traffic Control at Work Sites (1998). **Construction of the works must proceed only in accordance with any conditions attached to the Council Roads Act 1993 approval.**

Note: A minimum of 21 days will be required for Council to assess Roads Act submissions. Early submission is recommended to avoid any delays in obtaining a Construction Certificate. A fee to cover cost of assessment (set out in Council's adopted fees and charges) is payable and Council will withhold any consent and approved plans until full payment of the correct fees. Plans and specifications must be marked to the attention of Council's Development Engineers. In addition, a copy of this condition must be provided, together with a covering letter stating the full address of the property and the accompanying DA number.

(Reason: To ensure infrastructure works are designed and constructed to appropriate standards and requirements of the Roads Act 1993)

Obtain Driveway Crossing and associated works permit

C18. Prior to the issue of the Construction Certificate, North Sydney Council must issue the applicant with a driveway crossing and road infrastructure works **permit** to suit the approved off-street parking facilities. To obtain the permit, an application must be made to Council on a 'Vehicular Access Application' form with payment of the adopted assessment/inspection fees. Council will require civil design construction drawings and certification from the applicant's Civil Engineer to verify design details and enable permit issue. The responsibility for accuracy of the design fully rests with the designing engineer. All responsibility on implementation and supervision of works specified on design plans fully rests on designing engineer or whoever is chosen to be applicant's engineering representative. The civil design drawings shall detail **the following infrastructure construction requirements of Council in relation to the consent:**

- a) The vehicular access way must be built from standard interlocking concrete pavers, as specified in Public Domain Style Manual and Design Codes for the particular area and designed to comply with AS 2890.1 to ensure that a B85 vehicle will not scrape/strike the surface of the carriageway, layback, vehicular crossing or garage floor.
- b) The width of the vehicular layback must be 4.0m (including the wings).
- c) The redundant parts of the existing layback crossing on Military Road must be reinstated as upright kerb and paved footpath.
- d) The vehicular laybacks must be set square to the kerb.

- e) The crossing (between the layback and the property boundary) must be perpendicular on a single straight grade of approximately 4.5%, but no more than 5.5%, falling to the back of the layback.
- f) The boundary footpath levels must match the existing levels and shall not be altered unless agreed to by Council.
- g) Alignment levels at the boundary have an important impact on the proposed levels for new driveway. The works must not start until confirmation of boundary alignment levels from Council. Council has the authority to remove any unauthorized works at the cost of the property owner.
- h) The Certifying Authority must ensure that the internal property levels at boundary matches council's confirmed boundary levels.
- i) The gutter levels and road shoulder levels on Military Road must stay unchanged.
- j) Any twisting of driveway access to ensure vehicles do not scrape must occur wholly within the subject property.
- k) All inspection openings, utility services must be adjusted to match the proposed driveway levels and location.
- l) The design detail has to be provided with **vehicular access application** and must include sections along centre-line and extremities of the crossing at a scale of 1:25. Sections are to be taken from the centre of the roadway through to the parking area itself and shall include all changes of grade and levels, **both** existing and proposed.
- m) A longitudinal section along the footpath property boundary at a scale of 1:50 is required and shall include all changes of grade and levels, **both** existing and proposed (if slightly altered).
- n) The sections must show the calculated clearance to the underside of any overhead structure.
- o) All details of internal ramps between parking levels and car stacking facilities.
- p) A swept path analysis is required demonstrating that an 85th percentile vehicle can manoeuvre in and out of the garage spaces in accordance with AS 2890.1 2004 "Off Street Parking".
- q) Pipelines within the footpath area must be hot dipped galvanized rectangular steel hollow section with a minimum wall thickness of 4.0 millimetres and a section height of 100 millimetres.
- r) The driveway to the site must be designed such that there are minimum sight lines for pedestrian safety as per Figure 3.3 of AS 2890.1.

All driveway and infrastructure works on the road reserve must proceed in accordance with the terms of the permit issued by Council. Inspections by Council will be required as specified on the permit. The Certifying Authority issuing the Construction Certificate must ensure that the permit issued by Council is obtained prior to its issue, is referenced on and accompanies the Construction Certificate issued.

(Reason: To facilitate appropriate vehicular access to private sites, without disruption to pedestrian and vehicular traffic)

Stormwater Management and Disposal Design Plan – Construction Issue Detail

C19. Prior to issue of any Construction Certificate, the applicant shall have a site drainage management plan must be prepared by a qualified drainage design engineer. The site drainage management plan must detail the following requirements of North Sydney Council:

- a) Compliance with BCA drainage requirements, Councils Engineering Performance guide and current Australian Standards and guidelines, such as AS/NZ3500.3.2 1998, National Plumbing and Drainage Code.
- b) Stormwater runoff and subsoil drainage generated by the approved dwellings must be conveyed in a controlled manner by gravity via OSD system to Council's kerb.
- c) All redundant stormwater pipelines within the footpath area shall be removed and the footpath and kerb reinstated.
- d) Pipelines within the footpath area shall be hot dipped galvanized steel rectangular hollow section with a minimum wall thickness of 4.0 millimetres and a section height of 100 millimetres.
- e) All sub-soil seepage drainage shall be discharged via a suitable silt arrester pit, directly to Council's nearest stormwater drainage line. Details of all plans certified as being adequate for their intended purpose and compliant with the provisions of AS3500.3.2 by an appropriately qualified and practising civil engineer, shall be submitted with the application for a Construction Certificate.
- f) The design and installation of the Rainwater Tanks shall comply with Basix and **Sydney Water** requirements. Overflow from tank shall be connected by gravity to the stormwater disposal system.
- g) Prevent any stormwater egress into adjacent properties by creating physical barriers and surface drainage interception.
- h) Provide subsoil drainage to all necessary areas with pump out facilities as required.

Details demonstrating compliance are to be submitted with the Construction Certificate.

The Certifying Authority issuing the Construction Certificate must ensure that the approved drainage plan and specifications, satisfying the requirements of this condition, is referenced on and accompanies the Construction Certificate.

(Reason To ensure controlled stormwater management and disposal without nuisance)

On-Site Stormwater Detention

- C20. On site detention must be provided to ensure that the maximum discharge from the site is not exceeded discharge which would occur during a 1 in 5 year storm for the time of concentration determined for the particular site, for the existing site conditions. All other stormwater run-off from the site for all storms up to the 1 in 100 year storm is to be retained on the site for gradual release to the kerb and gutter or drainage system as required by Director of Assets and Infrastructure Services. Provision is to be made for satisfactory overland flow should a storm in excess of the above parameters occur.

Determination of the required cumulative storage must be calculated by the mass curve technique as detailed in Technical Note 1, Chapter 14 of the Australian Rainfall and Runoff Volume 1, 1987 Edition.

Engineering calculations, design and certification complying with this condition must be provided by an appropriately qualified and practicing Civil Engineer and submitted to the Certifying Authority for approval prior to the issue of any Construction Certificate.

(Reason: To ensure appropriate provision is made for the disposal and management of stormwater generated by the development, and to ensure that public infrastructure in Council's care and control is not overloaded)

Bond for Damage and Completion of Infrastructure Works – Stormwater, Kerb and Gutter, Footpaths, Vehicular Crossing and Road Pavement

- C21. Prior to the issue of any Construction Certificate, security deposit or bank guarantee must be provided to Council to the sum of \$50,000.00 to be held by Council for the payment of cost for any/all of the following:
- a. making good any damage caused to any property of the Council as a consequence of the doing of anything to which this consent relates,
 - b. completing any public work (such as road work, kerbing and guttering, footway construction, stormwater drainage and environmental controls) required in connection with this consent
 - c. Remedying any defects in any such public work that arise within 1 year for stormwater and 6 months for major road works and 2 months for vehicular crossing & small associated footpath works, after the work is completed.

The security in accordance with the schedule contained later in these conditions and must be provided by way of a deposit with the Council; or a guarantee satisfactory to Council (such as a satisfactory bank guarantee).

The security will be refundable following the expiration of defect risk period for the particular type of work as specified above (under c)), from the issue of any final Occupation Certificate or completion of public work required to be completed (whichever is the latest) but only upon inspection and release by Council's Engineers.

Council shall have full authority to make use of the bond for such restoration works as deemed necessary by Council in circumstances including the following: -

- where the damage constitutes a hazard in which case Council may make use of the security immediately;
- the applicant has not repaired or commenced repairing damage within 48 hours of the issue by Council in writing of instructions to undertake such repairs or works;
- works in the public road associated with the development are to an unacceptable quality; and
- the Certifying Authority must ensure that security is provided to North Sydney Council prior to issue of any Construction Certificate.

(Reason: To ensure appropriate security for works on public land and an appropriate quality for new public infrastructure)

Tree Bond for Public Trees

C22. Prior to the issue of any construction certificate, security in the sum of \$3,000.00 must be provided to Council for the protection of trees in public places, including the making good of any damage caused to such trees. The security is to be provided in accordance with the Schedule below.

The security required by this condition and in the schedule contained later in these conditions must be provided by way of a deposit with the Council; or other such guarantee that is satisfactory to Council (such as a bank guarantee). Any guarantee provided as security must name North Sydney Council as the nominated beneficiary and must not be subject to an expiry date.

The security will be refundable following the expiration of 6 months from the issue of any final Occupation Certificate but only upon inspection and release by Council's Landscape Development Officer.

If any tree is removed or damaged Council may deduct from this security the reasonable cost of replacement with a tree of the same species and to a similar stage of growth it would have attained at the completion of the work.

In the case of any tree, which cannot be replaced with a similar specimen, the security for that tree will be forfeited to Council and used to provide replacement street plantings.

SCHEDULE

The street tree growing in front of the subject site

(Reason: Protection of existing environment public infrastructure, community assets and significant trees)

Tree Protection Measures to be shown on Construction Drawings

C23. The tree protection measures contained in the original arborist report prepared by Guy Paroissen, dated 26 August 2016, shall be shown clearly on the Construction Certificate drawings. Plans and specifications showing the said tree protection measures must be submitted to the Certifying Authority for approval prior to the issue of any Construction Certificate. The Certifying Authority must ensure the construction plans and specifications submitted, referenced on and accompanying the issued Construction Certificate, fully satisfy the requirements of this condition.

(Reason: To ensure that appropriate tree protection measures are shown on construction drawings)

Approval for removal of Trees

C24. The following tree(s) are approved for removal in accordance with the development consent:

- *All trees on the site in various locations and various heights*

Removal or pruning of any other tree on the site is not approved, excluding species exempt under Council's Tree Preservation Order.

Any tree(s) shown as being retained on the approved plans (regardless of whether they are listed in the above schedule or not) must be protected and retained in accordance with this condition.

(Reason: Protection of existing environmental and community assets)

Garbage and Recycling Facilities

C25. An appropriate area must be provided within the premises for the storage of garbage bins and recycling containers and all waste and recyclable material generated by this premises. The following requirements must be met:

- a) all internal walls of the storage area must be rendered to a smooth surface, coved at the floor/wall intersection, graded and appropriately drained with a tap in close proximity to facilitate cleaning;
- b) provision for the separation and storage in appropriate categories of material suitable for recycling;

Plans and specifications which comply with this condition must be submitted to the Certifying Authority for approval prior to the issue of any Construction Certificate.

The Certifying Authority must ensure that the building plans and specifications submitted, referenced on and accompanying the issued Construction Certificate, fully satisfy the requirements of this condition.

Note: The applicant may wish to discuss bin storage requirements and location with Council's Environmental Services prior to finalisation of the required detail, and a copy of Council's Waste Handling Guide should be obtained for reference purposes before the design is finalised.

(Reason: To ensure the provision of appropriate waste facilities for residents and protect community health, and to ensure efficient collection of waste by collection contractors)

Asbestos Material Survey

C26. A report must be prepared by a suitably qualified person in relation to the existing building fabric to be demolished and/or disturbed identifying the presence or otherwise of asbestos contamination and, if asbestos contamination is present, making recommendations as to the work required to safely address the contamination.

Any demolition works or other works identified in the report as having to be carried out must be carried out in accordance with the recommendations of the report and the following:

- a) the removal of asbestos must be undertaken by a WorkCover licensed contractor;
- b) all removal must be in strict accordance with the requirements of the WorkCover Authority in relation to the removal, handling and disposal of material containing asbestos and any Work Safe Australia requirements.
- c) during the removal of any asbestos a sign stating "DANGER ASBESTOS REMOVAL IN PROGRESS" must be erected in a visible position at the boundary of the site; and
- d) Waste disposal receipts must be provided to the Certifying Authority as proof of correct disposal of asbestos laden waste.

The report must be submitted to the Certifying Authority for approval prior to the issue of any Construction Certificate. The Certifying Authority must ensure that the report, and other plans, referenced on and accompanying the issued Construction Certificate, fully satisfy the requirements of this condition.

(Reason: To ensure the long term health of workers on site and occupants of the building is not put at risk unnecessarily)

Location of Plant

C27. All plant and equipment (including air conditioning equipment), however excluding that shown on the roof plan within the screen enclosure, is to be located within the basement of the building and is not to be located on balconies or the roof. Plans and specifications complying with this condition must be submitted to the Certifying Authority for Approval prior to the issue of any Construction Certificate. The Certifying Authority must ensure that the building plans and specifications submitted, referenced on and accompanying the issued Construction Certificate, fully satisfy the requirements of this condition.

(Reason: Minimise impact on surrounding properties, improved visual appearance and amenity for locality)

Noise from Plant and Equipment

C28. The use of all plant and equipment installed on the premises must not:

(a) Contribute an LAeq(15min) which will cause the total LAeq(15min) from all plant and equipment operating contemporaneously on the site or in the strata scheme or in the mixed strata schemes to exceed the RBL by more than 5dB when measured at the boundary of any affected receiver. The modifying factor adjustments in Section 4 of the EPA Industrial Noise Policy shall be applied.

(b) Cause “offensive noise” as defined in the *Protection of the Environment Operations Act 1997*.

“affected receiver” includes residential premises (including any lot in the strata scheme or another strata scheme), premises for short-term accommodation, schools, hospitals, places of worship, commercial premises and parks and such other affected receiver as may be notified by the Council in writing.

“boundary” includes any window or elevated window of an affected receiver.

Terms in this condition have the same meaning as in the Noise Guide for Local Government and the Industrial Noise Policy published by the NSW Environment Protection Authority.

(Reason: To maintain an appropriate level of amenity for adjoining land uses)

Vibration from Plant and Equipment

C29. The use of all plant and equipment to be installed on the premises must comply with the vibration limits specified in “Assessing Vibration: a technical guideline” issued by the NSW Environment Protection Authority, at the boundary of any affected receiver.

A certificate from an appropriately qualified acoustical consultant eligible for membership of the Association of Australian Acoustic Consultants must be submitted to the Certifying Authority, certifying that all plant and equipment on the site, together with the proposed plant and equipment, operating contemporaneously will comply with the requirements of this condition.

The Certifying Authority must ensure that the building plans and specifications submitted, referenced on and accompanying the issued Construction Certificate, fully satisfy the requirements of this condition.

“affected receiver” includes residential premises (including any lot in the strata scheme or another strata scheme), premises for short-term accommodation, schools, hospitals, places of worship and commercial premises and such other affected receiver as may be notified by the Council in writing.

“boundary” includes any window or elevated window of an affected residence.

“contemporaneously” means *existing at or occurring in the same period of time* (Macquarie Dictionary 3rd rev. ed. 2004).

(Reason: To maintain an appropriate level of amenity for adjoining land uses)

Air Conditioners in Residential Premises

C30. The use of any air conditioner installed on the premises must comply with the requirements of the Protection of the Environment Operations (Noise Control) Regulations 2008 and State Environmental Planning Policy (Infrastructure) 2007 and must not:

- (a) emit a noise that is audible within a habitable room in any affected residence (regardless of whether any door or window to that room is open);
 - (i) before 8.00am and after 10.00pm on any Saturday, Sunday or Public Holiday; or
 - (ii) before 7.00am or after 10.00pm on any other day
- (a) cause an LAeq(15min) which exceeds the RBL background noise level by more than 5dB when measured at the boundary of any affected residence. The modifying factor adjustments in Section 4 of the EPA Industrial Noise Policy will be applied.

“affected residence” includes residential premises (including any lot in the strata scheme or another strata scheme), premises for short-term accommodation and hospitals.

“boundary” includes any window or elevated window of an affected residence.

Terms in this condition have the same meaning as in the Noise Guide for Local Government and the Industrial Noise Policy published by the NSW Environment Protection Authority.

(Reason: To maintain residential amenity)

Noise and Vibration Compliance Certification Prior to Issue of Construction Certificate

C31. A certificate from an appropriately qualified acoustical consultant eligible for membership of the Association of Australian Acoustic Consultants, certifying that suitable measures have been incorporated into the development and that the noise criteria contained in the conditions herein have been satisfied, must be provided to the Certifying Authority for approval prior to the issue of any Construction Certificate.

The Principal Certifying Authority must ensure that the building plans and specifications submitted, referenced on and accompanying the issued Construction Certificate, fully satisfy the requirements of this condition.

(Reason: To maintain an appropriate level of amenity for adjoining land uses)

Provision of Accessible Paths of Travel

C32. The building must be designed and constructed to provide access and facilities in accordance with the Building Code of Australia and Disability (Access to Premises – Buildings) Standards 2010. Plans and specifications complying with this condition must be submitted to the Certifying Authority for approval prior to the issue of any Construction Certificate. The Certifying Authority must ensure that the building plans and specifications submitted, referenced on and accompanying the issued Construction Certificate, fully satisfy the requirements of this condition.

Notes:

1. If, in complying with this condition, amendments to the development are required, the design changes must be submitted for the approval of Council prior to a Construction Certificate being issued. Approval of a modification application may be required.
2. It is not within Council's power to set aside National legislation which requires the upgrade of buildings to meet modern access standards. Such decisions remain the jurisdiction of the Building Professionals Board Access Advisory Committee who may grant an exemption in certain exceptional circumstances.
3. Information on making an application for an "unjustifiable hardship exemption" under the accessibility standards can be found in the website of the NSW Building Professional Boards at <http://www.bpb.nsw.gov.au/page/premises-standards>

(Reason: To ensure the provision of equitable and dignified access for all people in accordance with disability discrimination legislation and relevant Australian Standards)

Underground Electricity and Other Services

C33. All overhead electricity and other lines (existing and proposed) must be underground from the proposed building on the site to the appropriate power pole(s) or other connection point, in accordance with the requirements of Energy Australia. Plans and specifications complying with this condition must be submitted to the Certifying Authority for approval prior to the issue of any Construction Certificate. The Certifying Authority must ensure that the building plans and specifications submitted fully satisfy the requirements of this condition.

(Reason: To provide infrastructure that facilitates the future improvement of the streetscape by relocation of overhead lines below ground)

Adaptable Housing

C34. Proposed apartments *101, 105 and 202* are to be designed with accessible features for disabled persons, and must incorporate level entries and wider doorways and corridors, slip resistant surfaces, reachable power points, disabled toilet, and lever door handles and taps. These features are to be designed generally in accordance with the relevant Australian Standard 4299 - 1995. Plans and specifications complying with this condition must be submitted to the Certifying Authority for approval prior to the issue of any Construction Certificate. The Certifying Authority must ensure that the building plans and specifications submitted, referenced on and accompanying the issued Construction Certificate, fully satisfy the requirements of this condition.

(Reason: To ensure equity of access and availability of accommodation in the future for an ageing population)

Section 7.11 Contributions

C35. A monetary contribution pursuant to the provisions of Section 7.11 of the Environmental Planning and Assessment Act 1979, in accordance with the North Sydney Council Section 94 Contribution Plan for the public amenities/services detailed in column A below and, for the amount detailed in column B below, must be paid to Council.

A	B (\$)
Administration	\$1,599.65
Child Care Facilities	\$2,770.82
Community Centres	\$7,262.17
Library and Local Studies Acquisition	\$1,354.98
Library Premises & Equipment	\$4,190.57
Multi Purpose Indoor Sports Facility	\$1,144.34
Open Space Acquisition	\$45,674.41
Open Space Increased Capacity	\$90,534.96
Olympic Pool	\$3,727.01
Public Domain Improvements	\$3,578.68
Traffic Improvements	\$4,392.96
The total contribution is	\$166,230.55

The contribution MUST BE paid prior issue of any Construction Certificate

The above amount, will be adjusted for inflation by reference to the Consumer Price (All Ordinaries) Index applicable at the time of the payment of the contribution.

A copy of the North Sydney Section 7.11 Contribution Plan can be viewed at North Sydney Council's Customer Service Centre, 200 Miller Street, North Sydney or downloaded via Council's website at www.northsydney.nsw.gov.au

(Reason: To retain a level of service for the existing population and to provide the same level of service to the population resulting from new development)

Security Deposit/ Guarantee Schedule

C36. All fees and security deposits/ guarantees in accordance with the schedule below must be provided to Council prior to the issue of any Construction Certificate:

Security deposit/ guarantee	Amount (\$)
Street Tree Bond (on Council Property)	\$3,000.00
Engineering Construction Bond	\$50,000.00
TOTAL BONDS	\$53,000.00

(Reason: Compliance with the development consent)

BASIX Certificate

C37. Under clause 97A(3) of the Environmental Planning & Assessment Regulation 2000, it is a condition of this development consent that all the commitments listed in BASIX Certificate No. 904190M_02 dated 4 July 2018 for the development are fulfilled. Plans and specifications complying with this condition must be submitted to the Certifying Authority for approval prior to the issue of any Construction Certificate. The Certifying Authority must ensure that the building plans and specifications submitted, referenced on and accompanying the issued Construction Certificate, fully satisfy the requirements of this condition.

(Reason: To ensure the proposed development will meet the Government's requirements for sustainability and statutory requirements)

Surrender Previous Development Consent (DA303/16)

C38. Development consent DA303/16 dated 13 June 2016 that relates to 284 Military Road, Cremorne must be surrendered in writing by the person entitled to act on this consent, in accordance with Section 4.17 (1)(b) of the Environmental Planning and Assessment Act 1979.

(Reason: To ensure clarity of development approval granted on the subject site.)

Compliance with Acoustic Report

- C39. The recommendations contained in the acoustic DA report prepared by Acouras Consultancy dated 2 March 2018, must be implemented during construction and use of the development.

A statement from an appropriately qualified acoustical consultant eligible for membership of the Association of Australian Acoustic Consultants, certifying that the acoustic mitigation measures outlined in the above stated report have been suitably incorporated into the development and that relevant noise criteria have been satisfied, must be submitted to the Certifying Authority for approval prior to the issue of any Construction Certificate.

The Principal Certifying Authority must ensure that the building plans and specifications submitted, referenced on and accompanying the issued Construction Certificate, fully satisfy the requirements of this condition.

(Reason: To maintain an appropriate level of amenity for adjoining land uses)

Privacy

- C40. The following privacy devices are to be provided:

- a) The full height glass louvres to the eastern windows of Units 203 and 204 (Level 2) and Unit 303 (Unit 3) must be fitted with obscure glass.
- b) A fixed 1.8m high privacy screen must be attached to the entire eastern side of the northern balcony of Unit 202. Additionally, a sliding 1.8m high privacy screen must return along the northern side of this balcony for a minimum length of 2m (*as indicated in red on the plans that form part of Condition A1 of this consent*).
- c) The area above the stormwater tank on Level 2 (western side) must be non-trafficable, except for maintenance purposes.
- d) The size of the elevated northern private courtyard to Unit 101 must be reduced in size so that the western side of this private courtyard is setback a minimum of 2.5m from the western boundary of the site (*as indicated in red on the plans that form part of Condition A1 of this consent*).

Plans and specifications complying with this condition must be submitted to the Certifying Authority for approval prior to the issue of any Construction Certificate. The Certifying Authority must ensure that the building plans and specifications submitted, referenced on and accompanying the issued Construction Certificate, fully satisfy the requirements of this condition.

(Reason: To ensure an adequate level of privacy is provided to adjoining property located at No. 1 Monford Place, Cremorne and No. 2A Winnie Street, Cremorne)

RMS Requirements

C41. The following Roads and Maritime Services requirements must be satisfied:

1. All buildings and structures, together with any improvements integral to the future use of the site are to be wholly within the freehold property unlimited in height or depth, along the Military Road boundary.
2. The proponent should be advised that Military Road is identified for further investigation into new and extended Clearways as part of the Sydney Clearways Strategy (Dec 2013).
3. Any redundant driveways on Military Road should be replaced with kerb and gutter to match existing. The design and construction of the kerb and gutter crossing on Military Road shall be in accordance Roads and Maritime requirements. Details of these requirements should be obtained from Roads and Maritime Services, Manager Developer Works, State Wide Delivery, Parramatta (telephone 9598 7798).

Detailed design plans of the proposed kerb and gutter are to be submitted to Roads and Maritime for approval prior to the issue of a Construction Certificate and commencement of any road works.

A plan checking fee (amount to be advised) and lodgement of a performance bond may be required from the applicant prior to the release of the approved road design plans by Roads and Maritime.

4. In accordance with AS 2890.1- 2004 (Parking Facilities, Part 1: Off-street car parking), the driveway shall be a minimum of 5.5 metres in width for a minimum distance of 6 metres from the property boundary.
5. All vehicles are to enter and exit the site in a forward direction.
6. All vehicles are to be wholly contained on site before being required to stop.
7. Sight distances from the proposed vehicular crossing to vehicles on Military Road are to be in accordance with the Austroads 'Guide to Traffic Engineering Practice, Part 5: Intersections at Grade, Section 6.2 – Sight Distance' and AS 2890. Vegetation and landscaping / fencing must not hinder sight lines to and from the vehicular crossings to motorists, pedestrians and cyclists.
8. The developer is to submit design drawings and documents relating to the excavation of the site and support structures to Roads and Maritime for assessment, in accordance with Technical Direction GTD2012/001.

The developer is to submit all documentation at least six (6) weeks prior to commencement of construction and is to meet the full cost of the assessment by Roads and Maritime.

Details and any enquiries should be forwarded to Mr Suppiah Thillai at Suppiah.Thillai@rms.nsw.gov.au or Phone at 8849 2114

If it is necessary to excavate below the level of the base of the footings of the adjoining roadways, the person acting on the consent shall ensure that the owner/s of the roadway is/are given at least seven (7) day notice of the intention to excavate below the base of the footings. The notice is to include complete details of the work.

9. Detailed design plans and hydraulic calculations of any changes to the stormwater drainage system in Military Road are to be submitted to Roads and Maritime for approval, prior to the commencement of any works.

Details should be forwarded to: Suppiah.Thillai@rms.nsw.gov.au

A plan checking fee will be payable and a performance bond may be required before Roads and Maritime approval is issued. With regard to the Civil Works requirement please contact the Roads and Maritime Project Engineer, External Works Ph: 8849 2114 or Fax: 8849 2766.

10. All demolition and construction vehicles are to be contained wholly within the site and vehicles must enter the site before stopping. A construction zone will not be permitted on Military Road.

11. A Road Occupancy Licence should be obtained from Transport Management Centre for any works that may impact on traffic flows on Military Road during construction activities.

(Reason: To ensure compliance with the requirements of the Roads and Maritime Services)

D. Prior to the Commencement of any Works (and continuing where indicated)

Public Liability Insurance – Works on Public Land

- D1. Any person or contractor undertaking works on public land must take out Public Risk Insurance with a minimum cover of \$20 million in relation to the occupation of public land and the undertaking of approved works within Council's road reserve or public land, as approved by this consent. The Policy is to note, and provide protection/full indemnification for North Sydney Council, as an interested party. A copy of the Policy must be submitted to Council prior to commencement of any works. The Policy must be valid for the entire period that the works are being undertaken.

(Note: Applications for hoarding permits, vehicular crossings etc will require evidence of insurance upon lodgement of the application.)

(Reason: To ensure the community is protected from the cost of any claim for damages arising from works on public land)

Notification of New Addresses

- D2. Prior to the commencement of any building works, an application must be made and written confirmation received from North Sydney Council of the allocated street address (house number) and/ or unit numbers of the completed project.

To assist Council, a plan for unit numbering should be submitted for concurrence. These details will be recorded in Council records and must be displayed at the property in accordance with the provisions of the applicable Australian Standard relating to rural and urban addressing. A copy of the allocation confirmation must be submitted to the Certifying Authority with the application for a Construction Certificate.

(Reason: To ensure that Council records are accurate, and that house numbering complies with the requirements of Council's House Numbering Policy. Proper house numbering also assists emergency services in readily locating properties)

Sydney Water Approvals

- D3. *Building Plan Approval*

The approved plans must be submitted to the Sydney Water Tap in™ online service to determine whether the development will affect any Sydney Water sewer or water main, stormwater drains and/or easement, and if further requirements need to be met.

The Sydney Water Tap in™ online self-service replaces our Quick Check Agents as of 30 November 2015.

The Tap in™ service provides 24/7 access to a range of services, including:

- building plan approvals
- connection and disconnection approvals
- diagrams
- trade waste approvals
- pressure information
- water meter installations
- pressure boosting and pump approvals
- changes to an existing service or asset, e.g. relocating or moving an asset.

Sydney Water's Tap in™ online service is available at:
<https://www.sydneywater.com.au/SW/plumbing-building-developing/building/sydney-water-tap-in/index.htm>

(Reason: To ensure the protection of Sydney Water's assets)

Ausgrid Requirements

D4. *Method of Electricity Connection*

The method of connection will be in line with Ausgrid's Electrical Standard (ES)1 'Premise Connection Requirements'.

Proximity to Existing Network Assets Underground Cables

There are existing underground electricity network assets in Military Road.

Special care should also be taken to ensure that driveways and any other construction activities within the footpath area do not interfere with the existing cables in the footpath. Ausgrid cannot guarantee the depth of cables due to possible changes in ground levels from previous activities after the cables were installed. Hence, it is recommended that the developer locate and record the depth of all known underground services prior to any excavation in the area.

Should ground anchors be required in the vicinity of the underground cables, the anchors must not be installed within 300mm of any cable, and the anchors must not pass over the top of any cable.

Safework Australia-Excavation Code of Practice, and Ausgrid's Network Standard NS156 outlines the minimum requirements for working around Ausgrid's underground cables.

(Reason: To ensure the protection of Ausgrid's assets)

Commencement of Works Notice

D5. Building work, demolition or excavation in accordance with this development consent must not be commenced until the developer has given at least 2 days notice to North Sydney Council of the person's intention to commence building work, demolition or excavation in accordance with this development consent.

(Reason: To ensure appropriate safeguarding measures are in place prior to the commencement of any building work, demolition or excavation)

E. During Demolition and Building Work

Cigarette Butt Receptacle

E1. A cigarette butt receptacle is to be provided on the site for the duration of excavation/demolition/construction process, for convenient use of site workers.

(Reason: To ensure adequate provision is made for builders' waste)

Parking Restrictions

- E2. Existing public parking provisions in the vicinity of the site must be maintained at all times during works. The placement of any barriers, traffic cones, obstructions or other device in the road shoulder or kerbside lane is prohibited without the prior written consent of Council. Changes to existing public parking facilities/restrictions must be approved by the North Sydney Local Traffic Committee. The Developer will be held responsible for any breaches of this condition, and will incur any fines associated with enforcement by Council regulatory officers.

(Reason: To ensure that existing kerbside parking provisions are not compromised during works)

Service Adjustments

- E3. Where required, the adjustment or inclusion of any new utility service facilities must be carried out by the person acting on the consent and in accordance with the requirements of the relevant utility authority. These works shall be at no cost to Council. It is the Applicants full responsibility to make contact with the relevant utility authorities to ascertain the impacts of the proposal upon utility services at the appropriate stage of the development (including water, phone, gas and the like). Council accepts no responsibility whatsoever for any matter arising from its approval of this application involving any influence upon utility services provided by another authority.

(Reason: To ensure the service requirements are met)

Road Reserve Safety

- E4. All public footways and roadways fronting and adjacent to the site must be maintained in a safe condition at all times during the course of the development works, with no obstructions caused to the said footways and roadways. Construction materials and plant must not be stored in the road reserve without approval of Council. A safe pedestrian circulation route and a pavement/route free of trip hazards must be maintained at all times on or adjacent to any public access ways fronting the construction site.

Where public infrastructure is damaged, repair works must be carried out in when and as directed by Council officers (at full Developer cost). Where pedestrian circulation is diverted on to the roadway or verge areas, clear directional signage and protective barricades must be installed in accordance with AS1742-3 (1996) "Traffic Control Devices for Work on Roads". **If pedestrian circulation is not satisfactorily maintained across the site frontage, and action is not taken promptly to rectify the defects, Council may undertake proceedings to stop work.**

(Reason: Public Safety)

Temporary Disposal of Stormwater Runoff

- E5. During construction, stormwater runoff must be disposed in a controlled manner that is compatible with the erosion and sediment controls on the site. Immediately upon completion of any impervious areas on the site (including roofs, driveways, paving) and where the final drainage system is incomplete, the necessary temporary drainage systems must be installed to reasonably manage and control runoff as far as the approved point of stormwater discharge. Such ongoing measures must be to the satisfaction of the Certifying Authority.

(Reason: Stormwater control during construction)

Council Inspection of Public Infrastructure Works

- E6. During the works on public infrastructure reverting to Council's care and control, Council's development engineer may undertake inspections of the works at the following hold points: -

- a) Vehicular access; and associated road civil works

All works must proceed in accordance with Roads Act 1993 approvals or other permits relating to roads issued by Council. A minimum of 48 hours' notice must be given to Council to book an inspection. Work must not proceed until the works or activity covered by the inspection is approved.

(Reason: To ensure quality of construction joints and connections in the drainage system)

Progress Survey

- E7. In order to ensure compliance with approved plans, a Survey Certificate, prepared to Australian Height Datum, must be prepared by a Registered Surveyor showing the following: -

- a) at the completion of excavation, prior to the placement of any footings, showing the completed level of the excavation and its relationship to the boundaries;
- b) prior to placement of concrete at the first floor level, showing the level of the form work and its relationship to boundaries including relevant footpath and roadway levels;
- c) prior to placement of concrete at fourth floor level showing the principal level of the formwork and the intended relationship of the completed works to the boundary;
- d) prior to roofing, or completion of the highest point of the building showing the anticipated level of the completed work and its relationship to the boundary; and

- e) at completion, works showing the relationship of the building to the boundary and showing the maximum height of the overall works and the height of the principal roof elements.

Progress certifications in response to points (a) through to (e) must be provided to the Certifying Authority for approval at the time of carrying out relevant progress inspections. In the event that such survey information is not provided or reveals discrepancies between the approved plans and the proposed works, all works, save for works necessary to bring the development into compliance with the approved plans, must cease. Works may only continue upon notification by the Certifying Authority to the Applicant that survey information (included updated survey information following the carrying out of works to comply with the approved plans) complies with this condition.

(Reason: To ensure compliance with approved plans)

Dust Emission and Air Quality

E8. The following must be complied with at all times:

- (a) Materials must not be burnt on the site.
- (b) Vehicles entering and leaving the site with soil or fill material must be covered.
- (c) Dust suppression measures must be carried out to minimise wind-borne emissions in accordance with the NSW Department of Housing's 1998 guidelines - Managing Urban Stormwater: Soils and Construction.
- (d) Odour suppression measures must also be carried out where appropriate so as to prevent nuisance occurring at adjoining properties.

(Reason: To ensure residential amenity is maintained in the immediate vicinity)

Noise and Vibration

E9. The works must be undertaken in accordance with the "Interim Construction Noise Guideline" published by the NSW Environment Protection Authority, to ensure excessive levels of noise and vibration do not occur so as to minimise adverse effects experienced on any adjoining land.

(Reason: To ensure residential amenity is maintained in the immediate vicinity)

Developer's Cost of Work on Council Property

E10. The developer must bear the cost of all works associated with the development that occurs on Council's property, including the restoration of damaged areas.

(Reason: To ensure the proper management of public land and funds)

No Removal of Trees on Public Property

E11. No trees on public property (footpaths, roads, reserves, etc.) unless specifically approved by this consent shall be removed or damaged during construction including for the erection of any fences, hoardings or other temporary works.

(Reason: Protection of existing environmental infrastructure and community assets)

Special Permits

E12. Unless otherwise specifically approved in writing by Council, all works, processes, storage of materials, loading and unloading associated with the development must occur entirely on the property.

The developer, owner or builder may apply for specific permits available from Council's Customer Service Centre for the undermentioned activities on Council's property. In the event that a permit is granted by Council for the carrying out of works, processes, storage of materials, loading and unloading associated with the development on Council's property, the development must be carried out in accordance with the requirements of the permit. A minimum of forty-eight (48) hours notice is required for any permit: -

1) **On-street mobile plant**

Eg. cranes, concrete pumps, cherry-pickers, etc. - restrictions apply to the hours of operation, the area of operation, etc. Separate permits are required for each occasion and each piece of equipment. It is the developer's, owner's and builder's responsibilities to take whatever steps are necessary to ensure that the use of any equipment does not violate adjoining property owner's rights.

(Reason: Proper management of public land)

2) **Hoardings**

Permits are required to erect Class A and Class B hoardings. If an 'A' Class hoarding is to alienate a section of Council's property, that section will require a permit for the occupation of Council's property.

(Reason: Proper management of public land)

3) **Storage of building materials and building waste containers (skips) on Council's property**

Permits to utilise Council property for the storage of building materials and building waste containers (skips) are required for each location. Failure to obtain the relevant permits will result in the building materials or building waste containers (skips) being impounded by Council with no additional notice being given. Storage of building materials and waste containers on open space reserves and parks is prohibited.

(Reason: Proper management of public land)

4) **Kerbside restrictions, construction zones**

Attention is drawn to the existing kerbside restrictions adjacent to the development. Should alteration of existing kerbside restrictions be required, or the provision of a construction zone, the appropriate application must be made and the fee paid to Council. Alternatives to such restrictions may require referral to Council's Traffic Committee and may take considerable time to be resolved. An earlier application is suggested to avoid delays in construction programs.

(Reason: Proper management of public land)

Noxious Plants

E13. All lantana, privet, rubber trees, asthma weed, and other declared noxious plants on the site, must be eradicated before the commencement of landscape works.

(Reason: To ensure that plants identified as weed species are not allowed to proliferate or interfere with a quality landscaping outcome)

Construction Hours

E14. Building construction and works must be restricted to within the hours of 7.00 am to 5.00 pm Monday to Friday and on Saturday to within the hours of 8.00 am to 1.00 pm inclusive, with no work on Sundays and Public Holidays.

Demolition and excavation works must be restricted to within the hours of 8.00 am to 5.00 pm Monday to Friday only. For the purposes of this condition:

- a) "Building construction" means any physical activity on the site involved in the erection of a structure, cladding, external finish, formwork, fixture, fitting of service installation and the unloading of plant, machinery, materials or the like.
- b) "Demolition works" means any physical activity to tear down or break up a structure (or part thereof) or surface, or the like, and includes the loading of demolition waste and the unloading of plant or machinery.

- c) “Excavation work” means the use of any excavation machinery and the use of jackhammers, rock breakers, excavators, loaders, or the like, regardless of whether the activities disturb or alter the natural state of the existing ground stratum or are breaking up/removing materials from the site and includes the unloading of plant or machinery associated with excavation work.

All builders, excavators must display, on-site, their twenty-four (24) hour contact telephone number, which is to be clearly visible and legible from any public place adjoining the site.

(Reason: To ensure that works do not interfere with reasonable amenity expectations of residents and the community)

Out of Hours Work Permits

E15. Where it is necessary for works to occur outside those hours allowed by these conditions, an application may be made to Council's Customer Services Centre for a permit to carry out works outside of the approved hours. If a permit is issued the works approved must be carried out in accordance with any requirements specified in the permit. Permits will only be approved if **public safety is at risk**. Applications which seek a variation to construction hours solely to benefit the developer will require the lodgement and favourable determination of a modification application pursuant to the provisions of Section 96 of the Environmental Planning and Assessment Act 1979.

Notes:

- 1) Failure to obtain a permit for work outside of the approved hours will result in on the spot fines being issued, or Council pursuing any action required (including legal proceedings) to have the out of hours work cease, without prior warning.
- 2) Applications for out of hour's works should be lodged with Council no later than seven (7) calendar days prior to the date of the intended works.
- 3) Examples of activities for which permits may be granted include:
 - the erection of awnings,
 - footpath, road and other infrastructure works which cannot be carried out for public convenience reasons within normal hours,
 - the erection and removal of hoardings and site cranes, and
 - craneage of materials which cannot be done for public convenience reasons within normal working hours.
- 4) Examples of activities for which permits WILL NOT be granted include:
 - extended concrete pours
 - works which are solely to convenience the developer or client, and
 - catch up works required to maintain or catch up with a construction schedule.

- 5) Further information on permits can be obtained from the Council website at www.northsydney.nsw.gov.au.

(Reason: To ensure that works do not interfere with reasonable amenity expectations of residents and the community)

Installation and Maintenance of Sediment Control

- E16. Erosion and sediment controls must be installed and maintained at all times in accordance with the Sediment and erosion control plan submitted and approved with the Construction Certificate.

Erosion and sediment measures must be maintained in accordance with the publication *Managing Urban Stormwater: Soils & Construction* (4th edition, Landcom, 2004), commonly referred to as the “Blue Book” and can only be removed when development activities have been completed and the site fully stabilised.

(Reason: To protect the environment from the effects of sedimentation and erosion from development sites)

Sediment and Erosion Control Signage

- E17. A durable sign must be erected during building works in a prominent location on site, warning of penalties should appropriate erosion and sedimentation control devices not be maintained. A sign of the type referred to in this condition is available from Council.

(Reason: To protect the environment from the effects of sedimentation and erosion from development sites)

Site Amenities and Facilities

- E18. Where work involved in the erection and demolition of a building is being carried out, amenities which satisfy applicable occupational health and safety and construction safety regulations, including any WorkCover Authority requirements, must be provided and maintained at all times. The type of work place determines the type of amenities required.

Further information and details can be obtained from the Internet at www.workcover.nsw.gov.au

(Reason: To ensure the health and safety of the community and workers on the site)

Health and Safety

- E19. All work undertaken must satisfy applicable occupational health and safety and construction safety regulations, including any WorkCover Authority requirements to prepare a health and safety plan. Site fencing must be installed sufficient to exclude the public from the site. Safety signs must be erected that warn the public to keep out of the site, and provide a contact telephone number for enquiries.

Further information and details regarding occupational health and safety requirements for construction sites can be obtained from the internet at www.workcover.nsw.gov.au

(Reason: To ensure the health and safety of the community and workers on the site)

Prohibition on Use of Pavements

- E20. Building materials must not be placed on Council's footpaths, roadways, parks or grass verges, (unless a permit is obtained from Council beforehand). A suitable sign to this effect must be erected adjacent to the street alignment.

(Reason: To ensure public safety and amenity on public land)

Plant & Equipment Kept Within Site

- E21. All plant and equipment used in the undertaking of the development/ works, including concrete pumps, wagons, lifts, mobile cranes, hoardings etc, must be situated within the boundaries of the site (unless a permit is obtained from Council beforehand) and so placed that all concrete slurry, water, debris and the like must be discharged onto the building site, and is to be contained within the site boundaries.

Details of Council requirements for permits on public land for standing plant, hoardings, storage of materials and construction zones and the like are available on Council's website at www.northsydney.nsw.gov.au.

(Reason: To ensure public safety and amenity on public land)

Waste Disposal

- E22. All records demonstrating the lawful disposal of waste must be retained and kept readily accessible for inspection by regulatory authorities such as North Sydney Council and the Environmental Protection Authority.

(Reason: To ensure the lawful disposal of construction and demolition waste)

Asbestos Removal

E23. All demolition works involving the removal and disposal of asbestos cement must only be undertaken by contractors who hold a current WorkCover Asbestos or “Demolition Licence” and a current WorkCover “Class 2 (Restricted) Asbestos Licence and removal must be carried out in accordance with National Occupational Health and Safety Commission.

(Reason: To ensure works are carried out in accordance with relevant WorkCover requirements)

F. Prescribed Conditions imposed under EP&A Act and Regulations and other relevant Legislation

National Construction Code

F1. All building work must be carried out in accordance with the provisions of the National Construction Code.

(Reason: Prescribed - Statutory)

Home Building Act

F2. 1) Building work that involves residential building work (within the meaning and exemptions provided in the Home Building Act 1989) for which the *Home Building Act* 1989 requires there to be a contract of insurance under Part 6 of that Act must not be carried out unless the Principal Certifying Authority for the development to which the work relates has given North Sydney Council written notice of the contract of insurance being issued and of the following:

a) in the case of work for which a principal contractor is required to be appointed:

i) the name and licence number of the principal contractor, and

ii) the name of the insurer by which the work is insured under Part 6 of that Act, or

(b) in the case of work to be done by an owner-builder:

(i) the name of the owner-builder, and

(ii) if the owner-builder is required to hold an owner-builder permit under that Act, the number of the owner-builder permit.

2) If arrangements for doing residential building work are changed while the work is in progress such that the information submitted to Council in accordance with this conditions is out of date, work must cease and no further work may be carried out unless the Principal Certifying Authority for the development to which the work relates (not being the Council), has given the Council written notice of the updated information.

Note: A certificate purporting to be issued by an approved insurer under Part 6 of the Home Building Act 1989 that states that a person is the holder of an insurance policy issued for the purposes of that Part is, for the purposes of this clause, sufficient evidence that the person has complied with the requirements of that Part.

(Reason: Prescribed - Statutory)

Appointment of a Principal Certifying Authority (PCA)

F3. Building work, demolition or excavation in accordance with the development consent must not be commenced until the developer has appointed a Principal Certifying Authority for the building work in accordance with the provisions of the EP&A Act and its Regulations.

(Reason: Statutory; To ensure appropriate safeguarding measures are in place prior to the commencement of any building work, demolition or excavation)

Construction Certificate

F4. Building work, demolition or excavation in accordance with the development consent must not be commenced until a Construction Certificate for the relevant part of the building work has been issued in accordance with the provisions of the EP&A Act and its Regulations.

(Reason: Statutory; To ensure appropriate safeguarding measures are in place prior to the commencement of any building work, demolition or excavation)

Occupation Certificate

F5. A person must not commence occupation or use of the whole or any part of a new building (new building includes an altered portion of, or an extension to, an existing building) unless an Occupation Certificate has been issued in relation to the building or part. Only the Principal Certifying Authority appointed for the building work can issue an Occupation Certificate.

(Reason: Statutory)

Critical Stage Inspections

F6. Building work must be inspected by the Principal Certifying Authority on the critical stage occasions prescribed by the EP&A Act and its Regulations, and as directed by the appointed Principal Certifying Authority.

(Reason: Statutory)

Excavation/Demolition

- F7. 1) All excavations and backfilling associated with the erection or demolition of a building must be executed safely and in accordance with appropriate professional standards.
- 2) All excavations associated with the erection or demolition of a building must be properly guarded and protected to prevent them from being dangerous to life or property.
- 3) Demolition work must be undertaken in accordance with the provisions of AS2601- Demolition of Structures.

(Reason: To ensure that work is undertaken in a professional and responsible manner and protect adjoining property and persons from potential damage)

Protection of Public Places

- F8. 1) A hoarding and site fencing must be erected between the work site and adjoining public place.
- 2) If necessary, an awning is to be erected, sufficient to prevent any substance from, or in connection with, the work falling into the public place.
- 3) The work site must be kept lit between sunset and sunrise if it is likely to be hazardous to persons in the public place.
- 4) Any such hoarding, fence or awning is to be removed when the work has been completed.
- 5) No access across public reserves or parks is permitted.

Note: Prior to the erection of any temporary fence or hoarding over property owned or managed by Council, written approval must be obtained. Any application needs to be accompanied by plans indicating the type of hoarding and its layout. Fees are assessed and will form part of any approval given. These fees must be paid prior to the approval being given. Approval for hoardings will generally only be given in association with approved building works, maintenance or to ensure protection of the public. An application form for a Hoarding Permit can be downloaded from Council's website.

(Reason: To ensure public safety and the proper management of public land)

Site Sign

- F9. 1) A sign must be erected in a prominent position on the site
- a) stating that unauthorised entry to the work site is prohibited;
 - b) showing the name of the principal contractor (or person in charge of the work site), and a telephone number at which that person may be contacted at any time for business purposes and outside working hours; and
 - c) showing the name, address and telephone number of the Principal Certifying Authority for the work.
- 2) Any such sign must be maintained while to building work or demolition work is being carried out, but must be removed when the work has been completed.

(Reason: Prescribed - Statutory)

G. Prior to the Issue of an Occupation Certificate

Infrastructure Repair and Completion of Works

- G1. Prior to the issue of any Occupation Certificate any and all works relating to the development:
- a. in the road reserve must be fully completed; and
 - b. to repair and make good any damaged public infrastructure caused as a result of any works relating to the development (including damage caused by, but not limited to, delivery vehicles, waste collection, contractors, sub contractors, concrete vehicles) must be fully repaired; to the satisfaction of Council Engineers at no cost to Council.

(Reason: Maintain quality of Public assets)

Access to Premises

- G2. Prior to the issue of any Occupation Certificate, a certificate must be prepared an appropriately qualified and practising Civil Engineer certifying that access and facilities for persons with a disability in accordance with the Building Code of Australia and AS Disability (Access to Premises – buildings) Standards 2010 (Premises Standards) has been provided. This certificate must be submitted to, and approved by, the Certifying Authority prior to issue of the Occupation Certificate.

(Reason: Equitable access and facilities for people with a disability)

Noise Certification

- G3. Prior to issue of the any Occupation Certificate a certificate from an appropriately qualified acoustical consultant eligible for membership of the Association of Australian Acoustic Consultants is to be submitted to, and approved by, the Certifying Authority certifying that the noise and vibration from use of the development complies with the conditions of consent here-in.

(Reason: To ensure acoustic amenity)

Certification- Civil Works

- G4. An appropriately qualified and practicing Civil Engineer must certify to the Certifying Authority that the vehicular crossing and associated works and road works were constructed in accordance with this consent and any approval for works in the road reserve issued by the Council. A copy of the certificate must be submitted to Council (if it is not the Certifying Authority), upon completion of the development works and prior to the issue of an Occupation Certificate.

(Reason: Compliance with the Consent)

Utility Services

- G5. All utility services shall be adjusted, to the correct levels and/or location/s required by this consent, prior to issue of an occupation certificate. This shall be at no cost to Council.

(Reason: To ensure compliance with the terms of this consent)

Covenant & Restriction (Stormwater Control Systems)

- G6. An Instrument pursuant to Sections 88B and 88E of the *Conveyancing Act 1919* and one copy must be submitted to Council in registrable form, providing for:
- a. a restriction as to user and positive covenant as to user as appropriate in favour of North Sydney Council burdening No. 284-286 Military Road, Cremorne requiring the ongoing retention, maintenance and operation of the stormwater facility (on-site detention, pump-out, charged lines);
 - b. North Sydney Council being nominated in the Instrument as the only party authorised to release, vary or modify the Instrument;
 - c. the wording on the Instrument making reference to the Council file/s which hold:
 - (a) the Construction plans; and
 - (b) the “Work-as-Executed” (as built) plans;

Upon Council being satisfied as to the terms of the Instrument, North Sydney Council’s official seal will be affixed to these documents, prior to submission to the Land & Property Information Office for registration.

The Instrument creating the restriction and/or covenant under ss 88B and 88E required by this condition of consent must be registered on the Title of the development site prior to the issue of an Occupation Certificate or commencement of use of the site, whichever is the earlier.

Evidence of the registration of the instrument referred to in this condition is to be provided to Council prior to the issue of an Occupation Certificate.

All costs associated with the preparation, approval and registration of the Instrument required by this condition of consent must be borne by the person acting on this consent including the reasonable costs of Council in obtaining advice, negotiating the terms or otherwise facilitating the execution and registration of the required Instrument.

(Reason: Compliance and adequate maintenance of drainage system)

Basement Pump-Out Maintenance

G7. Prior to issue of an Occupation Certificate a Maintenance Regime must be prepared for the basement stormwater pump-out system and submitted to the Principal Certifying Authority for approval with the Occupation Certificate documentation. The regime must specify that the system is to be regularly inspected and checked by qualified practitioners.

The basement stormwater pump-out system must be maintained in accordance with the approved Maintenance Regime at all times.

(Reason: To ensure future provision for maintenance of the drainage system)

Notification of New Address Developments

G8. Prior to any Occupation Certificate being issued, the person acting upon this consent must comply with the following: -

(a) Notify Australia Post of the address(es) as issued by Council and the location in plan form of any secondary, internal addresses, in relation to built public roads. Check Australia Post Website (www.auspost.com.au) to find your nearest Australia Post Delivery Facility.

(Reason: To ensure that Council records are accurate, and that house numbering complies with the requirements of Council's House Numbering Policy. Proper house numbering also assists emergency services in readily locating properties)

Certification of Tree Condition

- G9. Prior to the issue of an Occupation Certificate, a report prepared by an appropriately qualified person (being an arborist or the like) must be submitted to the Certifying Authority, describing the health of the tree(s) specifically nominated below: -

Street tree growing in front of the subject site

The report must detail the condition and health of the nominated tree(s) upon completion of the works, and shall certify that the tree(s) has/have not been significantly damaged during the works on the site, and has/have reasonable prospects for survival.

(Reason: To ensure compliance with the terms of this consent)

Vehicle Egress Signs

- G10. Prior to the issue of an Occupation Certificate, signs must be installed at the exit to the driveway stating “Stop – Give Way to Pedestrians” and a Stop line painted at the boundary line.

(Reason: To ensure pedestrian safety)

Signal System

- G11. Prior to the issue of an Occupation Certificate, an internal traffic signal control must be installed on the driveway, and is to be certified by a suitably qualified traffic engineer and designed such that the default priority is given to vehicles entering the driveway from Military Road.

(Reason: To properly manage vehicle entry to, and exit from, the subject site)

Sydney Water

- G12. A Section 73 Compliance Certificate under the Sydney Water Act 1994 must be obtained.

It is recommended that applicants apply early for the certificate, as there may be water and sewer pipes to be built and this can take some time. This can also impact on other services and building, driveway or landscape design.

Application must be made through an authorised Water Servicing Co-ordinator, for help either visit the Sydney Water web site www.sydneywater.com.au/Plumbing, Building and developing\Developing\Land development or telephone 13 20 92.

(Reason: To ensure compliance with the statutory requirements of Sydney Water)

BASIX Completion Certificate

G13. In accordance with Clause 154C of the Environmental Planning and Assessment Regulation 2000, prior to issuing a final occupation certificate the Certifying Authority must apply to the Director-General for a BASIX completion receipt.

(Reason: To ensure compliance with the specified BASIX Certificate)

House Numbering (Dwellings)

G14. Prior to any Occupation Certificate being issued an application must be made to North Sydney Council for written confirmation, or allocation, of the street address(es) or apartment number(s) for the completed project in accordance with Council's Property Addressing Policy. These are the numbers that will be recorded in Council records and must be displayed at the property in accordance with the provisions of AS/NZS 4819:2011.

Note: If apartments are to be sold off the plan, the applicant must have written confirmation from Council of the address and apartment numbering if the apartment number is to be identified on the contract.

(Reason: To ensure that Council records are accurate, and that house numbering complies with the requirements of Council's House Numbering Policy. Proper house numbering also assists emergency services in readily locating properties.)

Landscaping

G15. The landscaping shown in the landscape plan (*Sheet (Rev A), Sheet 2 (Rev F), Sheet 3 (Rev C) and Sheet 4 (Rev C) dated 26 July 2018, prepared by Conzept landscape Architects*), must be completed prior to the issue of any Occupation Certificate.

(Reason: To ensure compliance)

Damage to Adjoining Properties

G16. On completion of the development the subject of this consent and prior to the issue of the Occupation Certificate, a report is to be prepared by an appropriately qualified consultant and is to be provided to the Certifying Authority (and a copy to Council if it is not the Certifying Authority) certifying:

- a) whether any damage to adjoining properties has occurred as a result of the development;
- b) the nature and extent of any damage caused to the adjoining property as a result of the development;
- c) the nature and extent of works required to rectify any damage caused to the adjoining property as a result of the proposed development;

- d) the nature and extent of works carried out to rectify any damage caused to the adjoining property as a result of the development; and
- e) the nature and extent of any agreements entered into for rectification of any damage caused to the adjoining property as a result of the development.

The report and certification must reference the dilapidation survey and reports required to be provided to the Certifying Authority in accordance with this consent.

Where works required to rectify any damage caused to adjoining property as a result of the development identified in the report and certification have not been carried out, a satisfactory agreement for rectification of the damage is to be made with the affected person/s as soon as possible prior to the issue of an Occupation Certificate.

All costs incurred in achieving compliance with this condition shall be borne by the developer.

(Reason: To ensure adjoining owner's property rights are protected in so far as possible)

Verification Statement (External Finishes and Materials)

G17. Prior to the issue of any Occupation Certificate, a verification statement from a qualified designer or architect (preferably the original designer), must be submitted to Council and the Certifying Authority certifying that the external finishes and materials are in accordance with the approved schedule of finishes and materials identified in this consent.

"qualified designer" means a person registered as an architect in accordance with the Architects Act 2003 cf 50(1A) EP & A Regs 2000.

(Reason: To ensure the design quality and finishes for residential flat development)

Required Tree Planting

G18. On completion of works and prior to the issue of an Occupation Certificate trees in accordance with the schedule hereunder must be planted in Council's nature strip/footpath: -

Schedule

Tree Species	Location	Pot Size
1 additional Platanus orientalis 'Digitata' (Oriental Plane) tree	To be planted in front of the subject site	200 L

The installation of such trees, their current health and their prospects for future survival must be certified upon completion by an appropriately qualified horticulturalist to the satisfaction of Council's Tree Management Officer and Roads and Maritime Services.

Upon completion of installation and prior to the issue of an Occupation Certificate an appropriately qualified horticulturalist must certify that any trees planted in accordance with this condition are healthy and have good prospects of future survival. The certification must be submitted with any application for an Occupation Certificate.

(Reason: To ensure that replacement plantings are provide to enhance community landscaped amenity and cultural assets)

Allocation of Spaces

G19. Car parking spaces must be provided and maintained at all times on the subject site. The spaces shall be allocated to uses within the building in accordance with the following table:

13	Residential
3	Residential – Accessible

The car parking spaces are to be identified on-site by line-marking and numbering upon the completion of the works and prior to issue of Occupation Certificate. Car parking spaces provided must only be used in conjunction with the approved uses contained within the development.

(Reason: To ensure that adequate parking facilities to service the development are provided on site)

Compliance with Certain conditions

G20. Prior to the issue of any Occupation Certificate, Conditions C39 and C40 must be certified as having been implemented on site and complied with.

(Reason: To ensure the development is completed in accordance with the requirements of this consent)

Street Lighting Levels and Signage

G21. Prior to the issue of any Occupation Certificate, the developer must pay for the following:

- (a) to upgrade the lighting levels on Military Road to the appropriate Australian Standard and to the satisfaction of Council. The street lighting should be designed by a ASP-3 qualified lighting consultant to the appropriate P level and certificates should be provided to the Certifying Authority to certify that this condition has been satisfied.
- (b) To adjust any existing street or parking signage subject to RMS and North Sydney Traffic Committee approval.

(Reason: To assist in the upgrading of Council's assets).

I. On-Going / Operational Conditions

Visitors Parking Sign

- I1. A sign, legible from the street, must be permanently displayed to indicate that no visitor parking is available on the site.

(Reason: To ensure that visitors are aware that no parking is available on site)

Waste Collection

- I2. Waste and recyclable material, generated by this premises, must not be collected between the hours of 10pm and 6am on any day.

(Reason: To ensure the amenity of surrounding properties)

Non Trafficable Roof Area

- I3. The roof area on level 4 of the building outside of the area of the designated balconies must be non-trafficable except for maintenance purposes

(Reason: To ensure reasonable amenity is maintained with the adjoining properties).