

Original signed by Susanna Cheng on 14/9/2018

Date determined 12/9/2018

Date operates 14/9/2018

Date lapses 14/9/2023

Development Consent No. 270/18

Notice of Determination

Section 4.18 of the Environmental Planning and Assessment Act 1979 (“the Act”)
Clause 100 of the Environmental Planning and Assessment Regulation 2000 (“the
Regulation”)

Applicant’s Name

Maria Nemes

Land to which this applies

306 Pacific Highway, Crows Nest
Lot No. 2, DP 109422

Proposal

Commercial office fitout works.

Determination of Development Application

Subject to the provisions of Section 4.17 of the Environmental Planning and Assessment Act 1979, approval has been granted subject to conditions in the notice of determination.

Reason for approval

Approval for commercial office fitout works will facilitate the approved use of the building as commercial premises.

Date from which this Consent operates

14 September 2018

How were community views taken into account in making the decision

The proposed commercial fitout works were not required to be notified, in accordance with NSDCP 2013.

Period of Consent

Subject to Section 4.20 of the Act, this consent becomes effective and operates from 14 September 2018. The consent lapses five years after the date of consent in accordance with Section 4.53 of the Act and cannot be extended. To enjoy the benefits of this consent, works must physically commence onsite by 14 September 2023.

Review of determination and right of appeal

Within 6 months after the date of determination, a review of this determination can be requested under Division 8.2 of the Act or an appeal to the Land and Environment Court made pursuant to the provisions of Section 8.7 of the Act. If a review is contemplated, it should be lodged within two months of the date of this determination to enable the six month period, which includes Council's review to be met.

Plans endorsed by the consent authority

Plan No.	Date	Title	Drawn by	Received
DA102	31/7/2018	Existing / Upper Floor	Birds Commercial	22/8/2018
DA103	31/7/2018	Proposed Layout / Upper Floor	Birds Commercial	22/8/2018

Endorsed for and on behalf of North Sydney Council

DAVID HOY
TEAM LEADER (ASSESSMENTS)

14 September 2018
Date of Endorsement

(i) Conditions

Consent is granted subject to the following conditions imposed pursuant to Section 4.16 of the Environmental Planning & Assessment Act 1979 (“the *Act*”) and the provisions of the Environmental Planning & Assessment Regulation 2000 (“the *Regulation*”) such conditions being reasonable and relevant to the development as assessed pursuant to Section 4.15 of the Act.

(ii) Definitions

Unless specified otherwise, words have the same meaning as defined by the *Act*, the *Regulation* and the *Interpretation Act 1987* as in force at the date of consent.

Applicant means the applicant for this consent.

Approved Plans means the plans endorsed by Council referenced by this consent as amended by conditions of this consent.

AS or ***AS/NZS*** means Australian Standard® or Australian/New Zealand Standard®, respectively, published by Standards Australia International Limited.

NCC means the National Construction Code as published by the Australian Building Codes Board as in force at the date of issue of any *Construction Certificate*.

Council means North Sydney Council.

Court means the Land and Environment Court.

Local Native Plants means species of native plant endemic to North Sydney LGA.

Stormwater Drainage System means all works, facilities and documentation relating to:

- The collection of stormwater,
- The retention of stormwater,
- The reuse of stormwater,
- The detention of stormwater,
- The controlled release of stormwater; and
- Connections to easements and public stormwater systems.

Owner means the owner of the *site* and successors in title to the *site*.

Owner Builder has the same meaning as in the *Home Building Act 1989*.

PCA means the *Principal Certifying Authority* under the *Act*.

Principal Contractor for building work means the person responsible for the overall coordination and control of the carrying out of the building work.

Note: If any residential building work is involved, the principal contractor must be the holder of a contractor licence under the *Home Building Act 1989*.

Professional Engineer has the same meaning as in the *NCC*.

Public Place has the same meaning as in the *Local Government Act 1993*.

Road has the same meaning as in the *Roads Act 1993*.

SEE means the final version of the Statement of Environmental Effects lodged by the *Applicant*.

Site means the land being developed subject to this consent.

NSLEP 2013 means *North Sydney Local Environmental Plan 2013*

NSDCP 2013 means *North Sydney Development Control Plan 2013*

Work for the purposes of this consent means:

- the use of land in connection with development,
- the subdivision of land,
- the erection of a building,
- the carrying out of any work,
- the use of any site crane, machine, article, material, or thing,
- the storage of any waste, materials, site crane, machine, article, material, or thing,
- the demolition of a building,
- the piling, piercing, cutting, boring, drilling, rock breaking, rock sawing or excavation of land,
- the delivery to or removal from the *site* of any machine, article, material, or thing, or
- the occupation of the *site* by any person unless authorised by an *occupation certificate*.

Note: **Interpretation of Conditions** – Where there is any need to obtain an interpretation of the intent of any condition this must be done in writing to Council and confirmed in writing by Council.

(iii) **The general steps after obtaining development consent from Council which need to be followed is provided below: -**

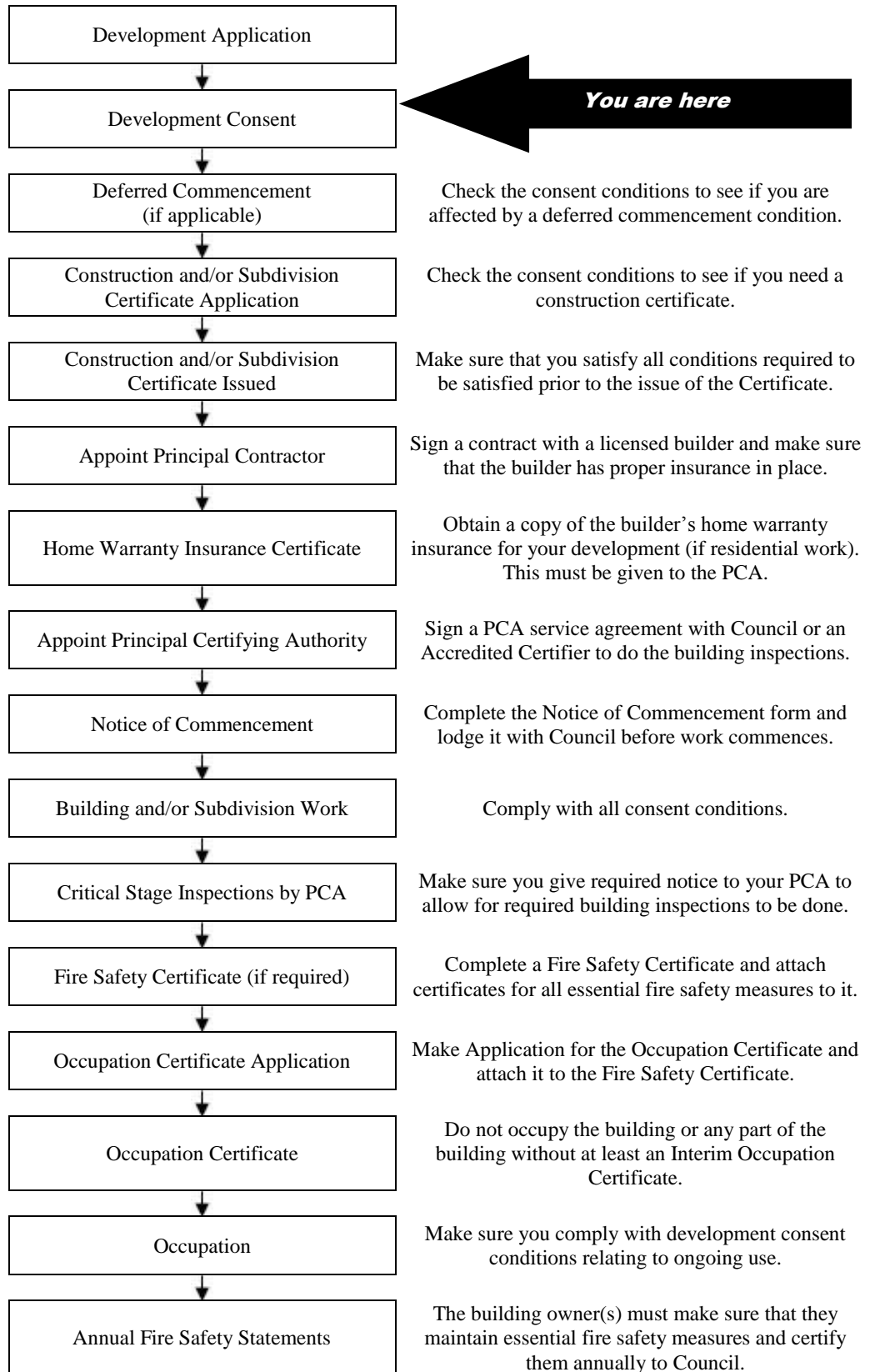

Note: This guide is provided in good faith to assist applicants to understand the broad process. Not every statutory step may apply or has been covered given that each situation may vary in individual circumstances.

INDEX OF CONDITIONS

	Page No.
A. <i>Conditions that Identify Approved Plans</i>	
A1. Development in Accordance with Plans/documentation	7
A2. Plans on Site	7
A3. No Demolition of Extra Fabric	7
C. <i>Prior to the Issue of a Construction Certificate (and ongoing, where indicated)</i>	
C1. Waste Management Plan	7
C2. Upgrade of existing building – Fire Spread and Safe Egress	8
C3. Garbage and Recycling Facilities	8
C4. Provision of Accessible Paths of Travel	9
D. <i>Prior to the Commencement of any Works (and continuing where indicated)</i>	
D1. Public Liability Insurance – Works on Public Land	9
D2. Commencement of Works Notice	10
E. <i>During Demolition and Building Work</i>	
E1. Cigarette Butt Receptacle	10
E2. Parking Restrictions	10
E3. Road Reserve Safety	10
E4. Removal of Extra Fabric	11
E5. Dust Emission and Air Quality	11
E6. Noise and Vibration	12
E7. Developer's Cost of Work on Council Property	12
E8. Special Permits	12
E9. Construction Hours	13
E10. Out of Hours Work Permits	14
E11. Site Amenities and Facilities	15
E12. Health and Safety	15
E13. Prohibition on Use of Pavements	15
F. <i>Prescribed Conditions imposed under EP&A Act and Regulations and other relevant Legislation</i>	
F1. National Construction Code	15
F2. Appointment of a Principal Certifying Authority (PCA)	16
F3. Construction Certificate	16
F4. Occupation Certificate	16
F5. Demolition	16
G. <i>Prior to the Issue of an Occupation Certificate</i>	
G1. Access to Premises	17
G2. Utility Services	17

A. *Conditions that Identify Approved Plans*

Development in Accordance with Plans/documentation

- A1. The development must be carried out in accordance with the following drawings and documentation and endorsed with Council's approval stamp, except where amended by the following conditions of this consent.

Plan No.	Date	Title	Drawn by	Received
DA102	31 July 2018	Existing/Upper Floor	Birds Commercial	22 August 2018
DA103	31 July 2018	Proposed Layout/Upper Floor	Birds Commercial	22 August 2018

(Reason: To ensure that the form of the development undertaken is in accordance with the determination of Council, Public Information)

Plans on Site

- A2. A copy of all stamped approved plans, specifications and documents (including the plans, specifications and documents submitted and approved with the Construction Certificate) must be kept on site at all times so as to be readily available for perusal by any officer of Council or the Principal Certifying Authority.

All documents kept on site in accordance with this condition must be provided to any officer of the Council or the certifying authority upon their request.

(Reason: To ensure that the form of the development undertaken is in accordance with the determination of Council, Public Information and to ensure ongoing compliance)

No Demolition of Extra Fabric

- A3. Alterations to, and demolition of the existing building shall be limited to that documented on the approved plans.

(Reason: To ensure compliance with the approved development)

C. *Prior to the Issue of a Construction Certificate (and ongoing, where indicated).*

Waste Management Plan

- C1. A Waste Management Plan is to be submitted for approval by the Certifying Authority prior to the issue of any Construction Certificate. The plan must include, but not be limited to:

a) The estimated volume of waste and method of disposal for the construction and operation phases of the development;

- b) The design of the on-site waste storage and recycling area; and
- c) Administrative arrangements for waste and recycling management during the construction process.

The approved Waste Management Plan must be complied with at all times in the carrying out of the development.

(Reason: To encourage the minimisation of waste and recycling of building waste)

Upgrade of existing building – Fire Spread and Safe Egress

- C2. Pursuant to clause 94 of the EP&A Regulation 2000, aspects of the existing building must be brought into conformity with the Building Code of Australia (BCA).

Work must be carried out as part of the development so as to upgrade the building to bring it into compliance with Sections C, D & E of the NCC BCA 2016, Volume 1.

Plans and specifications showing the upgrading works which must be carried out under this condition must be submitted to the Certifying Authority for approval prior to the issue of any Construction Certificate.

Notes:

- 1) The Certifying Authority must be satisfied that the plans and specifications submitted prior to the issue of any Construction Certificate comply with the requirements of this condition.
- 2) The Certifying Authority issuing the Construction Certificate has no power to remove the requirements to upgrade the existing building as required by this condition.
- 3) Where this condition specifies compliance with the performance requirements of the BCA, the Certifying Authority, subject to their level of accreditation, may be satisfied as to such matters.

(Reason: Application of Regulations relating to Fire and Life Safety)

Garbage and Recycling Facilities

- C3. Adequate provision must be made for the storage of waste and recyclable material generated by the premises. Plans and specifications which comply with this condition must be submitted to the Certifying Authority for approval prior to the issue of any Construction Certificate. The Certifying Authority must ensure that the building plans and specifications submitted, referenced on and accompanying the issued Construction Certificate, fully satisfy the requirements of this condition.

(Reason: To ensure the provision of appropriate waste facilities and to ensure efficient collection of waste by collection contractors)

Provision of Accessible Paths of Travel

- C4. Access to and throughout the building must be designed and constructed to provide access and facilities in accordance with the Building Code of Australia and Disability (Access to Premises – Buildings) Standards 2010. Plans and specifications complying with this condition must be submitted to the Certifying Authority for approval prior to the issue of any Construction Certificate. The Certifying Authority must ensure that the building plans and specifications submitted, referenced on and accompanying the issued Construction Certificate, fully satisfy the requirements of this condition.

Notes:

1. If, in complying with this condition, amendments to the development are required, the design changes must be submitted for the approval of Council prior to a Construction Certificate being issued. Approval of a modification application may be required.
2. It is not within Council's power to set aside National legislation which requires the upgrade of buildings to meet modern access standards. Such decisions remain the jurisdiction of the Building Professionals Board Access Advisory Committee who may grant an exemption in certain exceptional circumstances.
3. Information on making an application for an "unjustifiable hardship exemption" under the accessibility standards can be found in the website of the NSW Building Professional Boards at <http://www.bpb.nsw.gov.au/page/premises-standards>

(Reason: To ensure the provision of equitable and dignified access for all people in accordance with disability discrimination legislation and relevant Australian Standards)

D. Prior to the Commencement of any Works (and continuing where indicated)

Public Liability Insurance – Works on Public Land

- D1. Any person or contractor undertaking works on public land must take out Public Risk Insurance with a minimum cover of \$20 million in relation to the occupation of public land and the undertaking of approved works within Council's road reserve or public land, as approved by this consent. The Policy is to note, and provide protection/full indemnification for North Sydney Council, as an interested party. A copy of the Policy must be submitted to Council prior to commencement of any works. The Policy must be valid for the entire period that the works are being undertaken.

(Note: Applications for hoarding permits, vehicular crossings etc will require evidence of insurance upon lodgement of the application.)

(Reason: To ensure the community is protected from the cost of any claim for damages arising from works on public land)

Commencement of Works Notice

- D2. Building work, demolition or excavation in accordance with this development consent must not be commenced until the developer has given at least 2 days notice to North Sydney Council of the person's intention to commence building work, demolition or excavation in accordance with this development consent.

(Reason: To ensure appropriate safeguarding measures are in place prior to the commencement of any building work, demolition or excavation)

E. During Demolition and Building Work

Cigarette Butt Receptacle

- E1. A cigarette butt receptacle is to be provided on the site for the duration of excavation/demolition/construction process, for convenient use of site workers.

(Reason: To ensure adequate provision is made for builders' waste)

Parking Restrictions

- E2. Existing public parking provisions in the vicinity of the site must be maintained at all times during works. The placement of any barriers, traffic cones, obstructions or other device in the road shoulder or kerbside lane is prohibited without the prior written consent of Council. Changes to existing public parking facilities/restrictions must be approved by the North Sydney Local Traffic Committee. The Developer will be held responsible for any breaches of this condition, and will incur any fines associated with enforcement by Council regulatory officers.

(Reason: To ensure that existing kerbside parking provisions are not compromised during works)

Road Reserve Safety

- E3. All public footways and roadways fronting and adjacent to the site must be maintained in a safe condition at all times during the course of the development works, with no obstructions caused to the said footways and roadways. Construction materials and plant must not be stored in the road reserve without approval of Council. A safe pedestrian circulation route and a pavement/route free of trip hazards must be maintained at all times on or adjacent to any public access ways fronting the construction site.

Where public infrastructure is damaged, repair works must be carried out in when and as directed by Council officers (at full Developer cost). Where pedestrian circulation is diverted on to the roadway or verge areas, clear directional signage and protective barricades must be installed in accordance with AS1742-3 (1996) "Traffic Control Devices for Work on Roads". **If pedestrian circulation is not satisfactorily maintained across the site frontage, and action is not taken promptly to rectify the defects, Council may undertake proceedings to stop work.**

(Reason: Public Safety)

Removal of Extra Fabric

E4. Should any portion of the existing building, trees, or curtilage of the site which is indicated on the approved plans to be retained be damaged for whatever reason, all the works in the area of the damaged portion are to cease and written notification of the damage is to be given to Council forthwith. No work is to resume until the written approval of Council to do so is obtained. Failure to comply with the provisions of this condition may result in the Council taking further action including legal proceedings if necessary.

(Reason: To ensure compliance with the terms of this development consent)

Dust Emission and Air Quality

E5. The following must be complied with at all times:

- (a) Materials must not be burnt on the site.
- (b) Vehicles entering and leaving the site with soil or fill material must be covered.
- (c) Dust suppression measures must be carried out to minimise wind-borne emissions in accordance with the NSW Department of Housing's 1998 guidelines - Managing Urban Stormwater: Soils and Construction.
- (d) Odour suppression measures must also be carried out where appropriate so as to prevent nuisance occurring at adjoining properties.

(Reason: To ensure residential amenity is maintained in the immediate vicinity)

Noise and Vibration

- E6. The works must be undertaken in accordance with the “Interim Construction Noise Guideline” published by the NSW Environment Protection Authority, to ensure excessive levels of noise and vibration do not occur so as to minimise adverse effects experienced on any adjoining land.

(Reason: To ensure residential amenity is maintained in the immediate vicinity)

Developer's Cost of Work on Council Property

- E7. The developer must bear the cost of all works associated with the development that occurs on Council’s property, including the restoration of damaged areas.

(Reason: To ensure the proper management of public land and funds)

Special Permits

- E8. Unless otherwise specifically approved in writing by Council, all works, processes, storage of materials, loading and unloading associated with the development must occur entirely on the property.

The developer, owner or builder may apply for specific permits available from Council’s Customer Service Centre for the undermentioned activities on Council’s property. In the event that a permit is granted by Council for the carrying out of works, processes, storage of materials, loading and unloading associated with the development on Council's property, the development must be carried out in accordance with the requirements of the permit. A minimum of forty-eight (48) hours notice is required for any permit: -

1) **On-street mobile plant**

Eg. cranes, concrete pumps, cherry-pickers, etc. - restrictions apply to the hours of operation, the area of operation, etc. Separate permits are required for each occasion and each piece of equipment. It is the developer's, owner’s and builder’s responsibilities to take whatever steps are necessary to ensure that the use of any equipment does not violate adjoining property owner’s rights.

(Reason: Proper management of public land)

2) **Hoardings**

Permits are required to erect Class A and Class B hoardings. If an ‘A’ Class hoarding is to alienate a section of Council’s property, that section will require a permit for the occupation of Council’s property.

(Reason: Proper management of public land)

3) **Storage of building materials and building waste containers (skips) on Council's property**

Permits to utilise Council property for the storage of building materials and building waste containers (skips) are required for each location. Failure to obtain the relevant permits will result in the building materials or building waste containers (skips) being impounded by Council with no additional notice being given. Storage of building materials and waste containers on open space reserves and parks is prohibited.

(Reason: Proper management of public land)

4) **Kerbside restrictions, construction zones**

Attention is drawn to the existing kerbside restrictions adjacent to the development. Should alteration of existing kerbside restrictions be required, or the provision of a construction zone, the appropriate application must be made and the fee paid to Council. Alternatives to such restrictions may require referral to Council's Traffic Committee and may take considerable time to be resolved. An earlier application is suggested to avoid delays in construction programs.

(Reason: Proper management of public land)

Construction Hours

E9. Building construction and works must be restricted to within the hours of 7.00 am to 5.00 pm Monday to Friday and on Saturday to within the hours of 8.00 am to 1.00 pm inclusive, with no work on Sundays and Public Holidays.

Demolition and excavation works must be restricted to within the hours of 8.00 am to 5.00 pm Monday to Friday only. For the purposes of this condition:

- a) "Building construction" means any physical activity on the site involved in the erection of a structure, cladding, external finish, formwork, fixture, fitting of service installation and the unloading of plant, machinery, materials or the like.
- b) "Demolition works" means any physical activity to tear down or break up a structure (or part thereof) or surface, or the like, and includes the loading of demolition waste and the unloading of plant or machinery.
- c) "Excavation work" means the use of any excavation machinery and the use of jackhammers, rock breakers, excavators, loaders, or the like, regardless of whether the activities disturb or alter the natural state of the existing ground stratum or are breaking up/removing materials from the site and includes the unloading of plant or machinery associated with excavation work.

All builders, excavators must display, on-site, their twenty-four (24) hour contact telephone number, which is to be clearly visible and legible from any public place adjoining the site.

(Reason: To ensure that works do not interfere with reasonable amenity expectations of residents and the community)

Out of Hours Work Permits

E10. Where it is necessary for works to occur outside those hours allowed by these conditions, an application may be made to Council's Customer Services Centre for a permit to carry out works outside of the approved hours. If a permit is issued the works approved must be carried out in accordance with any requirements specified in the permit. Permits will only be approved if **public safety is at risk**. Applications which seek a variation to construction hours solely to benefit the developer will require the lodgement and favourable determination of a modification application pursuant to the provisions of Section 96 of the Environmental Planning and Assessment Act 1979.

Notes:

- 1) Failure to obtain a permit for work outside of the approved hours will result in on the spot fines being issued, or Council pursuing any action required (including legal proceedings) to have the out of hours work cease, without prior warning.
- 2) Applications for out of hour's works should be lodged with Council no later than seven (7) calendar days prior to the date of the intended works.
- 3) Examples of activities for which permits may be granted include:
 - the erection of awnings,
 - footpath, road and other infrastructure works which can not be carried out for public convenience reasons within normal hours,
 - the erection and removal of hoardings and site cranes, and
 - craneage of materials which cannot be done for public convenience reasons within normal working hours.
- 4) Examples of activities for which permits WILL NOT be granted include:
 - extended concrete pours
 - works which are solely to convenience the developer or client, and
 - catch up works required to maintain or catch up with a construction schedule.
- 5) Further information on permits can be obtained from the Council website at www.northsydney.nsw.gov.au.

(Reason: To ensure that works do not interfere with reasonable amenity expectations of residents and the community)

Site Amenities and Facilities

- E11. Where work involved in the erection and demolition of a building is being carried out, amenities which satisfy applicable occupational health and safety and construction safety regulations, including any WorkCover Authority requirements, must be provided and maintained at all times. The type of work place determines the type of amenities required.

Further information and details can be obtained from the Internet at www.workcover.nsw.gov.au

(Reason: To ensure the health and safety of the community and workers on the site)

Health and Safety

- E12. All work undertaken must satisfy applicable occupational health and safety and construction safety regulations, including any WorkCover Authority requirements to prepare a health and safety plan. Site fencing must be installed sufficient to exclude the public from the site. Safety signs must be erected that warn the public to keep out of the site, and provide a contact telephone number for enquiries.

Further information and details regarding occupational health and safety requirements for construction sites can be obtained from the internet at www.workcover.nsw.gov.au

(Reason: To ensure the health and safety of the community and workers on the site)

Prohibition on Use of Pavements

- E13. Building materials must not be placed on Council's footpaths, roadways, parks or grass verges, (unless a permit is obtained from Council beforehand). A suitable sign to this effect must be erected adjacent to the street alignment.

(Reason: To ensure public safety and amenity on public land)

F. Prescribed Conditions imposed under EP&A Act and Regulations and other relevant Legislation

National Construction Code

- F1. All building work must be carried out in accordance with the provisions of the National Construction Code.

(Reason: Prescribed - Statutory)

Appointment of a Principal Certifying Authority (PCA)

- F2. Building work, demolition or excavation in accordance with the development consent must not be commenced until the developer has appointed a Principal Certifying Authority for the building work in accordance with the provisions of the EP&A Act and its Regulations.

(Reason: Statutory; To ensure appropriate safeguarding measures are in place prior to the commencement of any building work, demolition or excavation)

Construction Certificate

- F3. Building work, demolition or excavation in accordance with the development consent must not be commenced until a Construction Certificate for the relevant part of the building work has been issued in accordance with the provisions of the EP&A Act and its Regulations.

(Reason: Statutory; To ensure appropriate safeguarding measures are in place prior to the commencement of any building work, demolition or excavation)

Occupation Certificate

- F4. A person must not commence occupation or use of the whole or any part of a new building (new building includes an altered portion of, or an extension to, an existing building) unless an Occupation Certificate has been issued in relation to the building or part. Only the Principal Certifying Authority appointed for the building work can issue an Occupation Certificate.

(Reason: Statutory)

Demolition

- F5. Demolition work must be undertaken in accordance with the provisions of AS2601- Demolition of Structures.

(Reason: To ensure that work is undertaken in a professional and responsible manner and protect adjoining property and persons from potential damage)

G. Prior to the Issue of an Occupation Certificate

Access to Premises

G1. Prior to the issue of any Occupation Certificate, a certificate must be prepared by a suitably qualified person certifying that access and facilities for persons with a disability in accordance with the Building Code of Australia and AS Disability (Access to Premises – buildings) Standards 2010 (Premises Standards) has been provided. This certificate must be submitted to, and approved by, the Certifying Authority prior to issue of the Occupation Certificate.

(Reason: Equitable access and facilities for people with a disability)

Utility Services

G2. All utility services shall be adjusted, to the correct levels and/or location/s required by this consent, prior to issue of an occupation certificate. This shall be at no cost to Council.

(Reason: To ensure compliance with the terms of this consent)