

<b>Original signed by</b>	<b>Lara Huckstepp</b>	<b>on</b>	<b>20/8/18</b>
	<b>Date determined</b>		<b>20/8/18</b>
	<b>Date operates</b>		<b>20/8/18</b>
	<b>Date lapses</b>		<b>20/8/23</b>

## **Development Consent No. 87/18**

### **Notice of Determination**

Section 4.18 of the Environmental Planning and Assessment Act 1979 (“the Act”)  
Clause 100 of the Environmental Planning and Assessment Regulation 2000 (“the Regulation”)

---

#### **Applicant’s Name**

Chang Liu

#### **Land to which this applies**

48 Albany Street, St Leonards  
Lot No.: 110, DP: 1013802

#### **Proposal**

Fit out and use for restaurant/takeaway food and drink premises and external signage.

#### **Determination of Development Application**

Subject to the provisions of Section 4.17 of the Environmental Planning and Assessment Act 1979, approval has been granted subject to conditions in the notice of determination.

#### **Reason for approval**

The development application has been assessed against all applicable environmental planning instruments and was found to be generally satisfactory, including in relation to the North Sydney LEP 2013 and North Sydney DCP 2013.

The development application has taken into account community views and adequately addresses the concerns raised in submission(s), will not result in any unreasonable adverse effect on the local built and natural environment and will not result in any unreasonable adverse social or economic impact.

The development application would promote the orderly and economic use and development of land and its approval is in the public interest.

Having regard to the provisions of Section 4.15 of the EP&A Act 1979 the application is considered to be satisfactory and therefore can be approved.

**Date from which this Consent operates**

20 August 2018

**How were community views taken into account in making the decision**

Adjoining properties and the Holtermann Precinct were notified of the proposed development between 20 April 2018 - 4 May 2018. A notice was placed in the Mosman Daily on 19 April 2018. One submission was received in support of the proposed development.

**Period of Consent**

Subject to Section 4.20 of the Act, this consent becomes effective and operates from 20 August 2018. The consent lapses five years after the date of consent in accordance with Section 4.53 of the Act and cannot be extended. To enjoy the benefits of this consent, works must physically commence onsite by 20 August 2023.

**Review of determination and right of appeal**

Within 6 months after the date of determination, a review of this determination can be requested under Division 8.2 of the Act or an appeal to the Land and Environment Court made pursuant to the provisions of Section 8.7 of the Act. If a review is contemplated, it should be lodged within two months of the date of this determination to enable the six month period, which includes Council's review to be met.

**Plans endorsed by the consent authority**

No.	Rev	Title	Dated	Prepared	Received
DA1003	C	Proposed floor plan	8/8/2018	iink Studio	8/8/2018
DA1004	B	Proposed elevation and signage	10/7/2018	iink Studio	10/7/2018

**Endorsed for and on behalf of North Sydney Council**

LARA HUCKSTEPP  
EXECUTIVE PLANNER

20 August 2018  
Date of Endorsement

**(i) Conditions**

Consent is granted subject to the following conditions imposed pursuant to Section 4.16 of the Environmental Planning & Assessment Act 1979 (“the *Act*”) and the provisions of the Environmental Planning & Assessment Regulation 2000 (“the *Regulation*”) such conditions being reasonable and relevant to the development as assessed pursuant to Section 4.15 of the Act.

**(ii) Definitions**

Unless specified otherwise, words have the same meaning as defined by the *Act*, the *Regulation* and the *Interpretation Act 1987* as in force at the date of consent.

***Applicant*** means the applicant for this consent.

***Approved Plans*** means the plans endorsed by Council referenced by this consent as amended by conditions of this consent.

***AS*** or ***AS/NZS*** means Australian Standard® or Australian/New Zealand Standard®, respectively, published by Standards Australia International Limited.

***NCC*** means the National Construction Code as published by the Australian Building Codes Board as in force at the date of issue of any *Construction Certificate*.

***Council*** means North Sydney Council.

***Court*** means the Land and Environment Court.

***Local Native Plants*** means species of native plant endemic to North Sydney LGA.

***Stormwater Drainage System*** means all works, facilities and documentation relating to:

- The collection of stormwater,
- The retention of stormwater,
- The reuse of stormwater,
- The detention of stormwater,
- The controlled release of stormwater; and
- Connections to easements and public stormwater systems.

***Owner*** means the owner of the *site* and successors in title to the *site*.

***Owner Builder*** has the same meaning as in the *Home Building Act 1989*.

***PCA*** means the *Principal Certifying Authority* under the *Act*.

*Principal Contractor* for building work means the person responsible for the overall coordination and control of the carrying out of the building work.

Note: If any residential building work is involved, the principal contractor must be the holder of a contractor licence under the *Home Building Act 1989*.

*Professional Engineer* has the same meaning as in the *NCC*.

*Public Place* has the same meaning as in the *Local Government Act 1993*.

*Road* has the same meaning as in the *Roads Act 1993*.

*SEE* means the final version of the Statement of Environmental Effects lodged by the *Applicant*.

*Site* means the land being developed subject to this consent.

*NSLEP 2013* means *North Sydney Local Environmental Plan 2013*

*NSDCP 2013* means *North Sydney Development Control Plan 2013*

*Work* for the purposes of this consent means:

- the use of land in connection with development,
- the subdivision of land,
- the erection of a building,
- the carrying out of any work,
- the use of any site crane, machine, article, material, or thing,
- the storage of any waste, materials, site crane, machine, article, material, or thing,
- the demolition of a building,
- the piling, piercing, cutting, boring, drilling, rock breaking, rock sawing or excavation of land,
- the delivery to or removal from the *site* of any machine, article, material, or thing, or
- the occupation of the *site* by any person unless authorised by an *occupation certificate*.

Note: **Interpretation of Conditions** – Where there is any need to obtain an interpretation of the intent of any condition this must be done in writing to Council and confirmed in writing by Council.

(iii) **The general steps after obtaining development consent from Council which need to be followed is provided below: -**

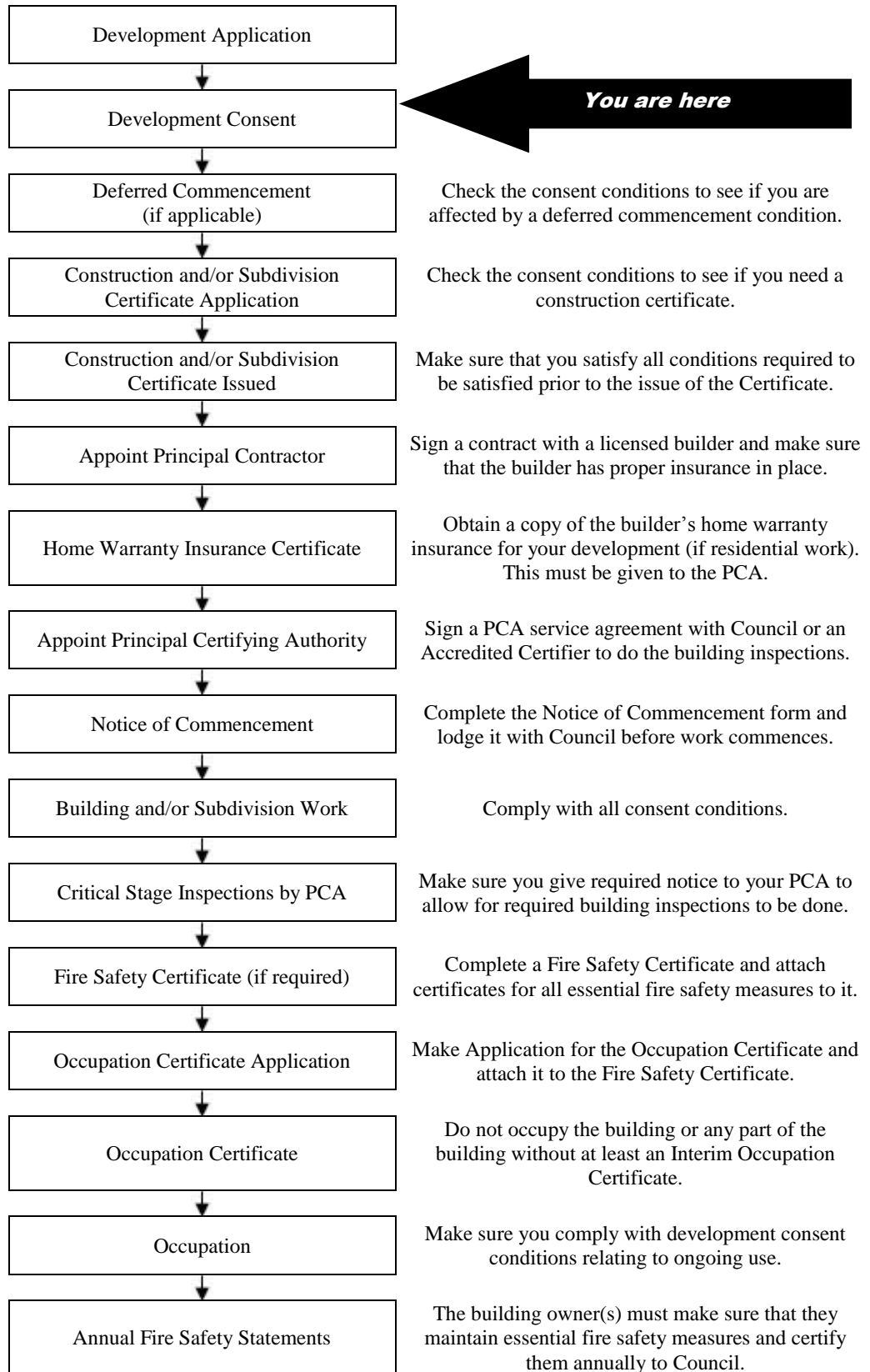

**Note:** This guide is provided in good faith to assist applicants to understand the broad process. Not every statutory step may apply or has been covered given that each situation may vary in individual circumstances.

**INDEX OF CONDITIONS**

	<b>Page No.</b>
<b>A. <i>Conditions that Identify Approved Plans</i></b>	
A1. Development in Accordance with Plans/documentation	8
A2. Plans on Site	8
A3. No Demolition of Extra Fabric	8
A4. No approval for mechanical exhaust ventilation outside tenancy	8
A5. No approval for outdoor seating	9
<b>C. <i>Prior to the Issue of a Construction Certificate (and ongoing, where indicated)</i></b>	
C1. Dilapidation Report Damage to Public Infrastructure	9
C2. External Colours and Finishes	9
C3. Reflectivity Index of Glazing	10
C4. No External Service Ducts	10
C5. Bond for Damage and Completion of Infrastructure Works – Stormwater, Kerb and Gutter, Footpaths, Vehicular Crossing and Road Pavement	10
C6. Cleanliness and Maintenance of Food Preparation Areas	11
C7. Garbage and Recycling Facilities	12
C8. Noise from Plant and Equipment	12
C9. Vibration from Plant and Equipment	13
C10. Noise Control (Licensed Premises)	13
C11. Noise and Vibration Compliance Certification Prior to Issue of Construction Certificate	14
C12. Mechanical Exhaust Ventilation	15
C13. Security Deposit/ Guarantee Schedule	15
C14. Under Awning Sign	15
C15. Under Awning Lighting	15
C16. Outdoor Lighting	16
C17. Signage design - Control of the Obtrusive Effects of Outdoor Lighting	16
<b>D. <i>Prior to the Commencement of any Works (and continuing where indicated)</i></b>	
D1. Public Liability Insurance – Works on Public Land	16
D2. Commencement of Works Notice	17
<b>E. <i>During Demolition and Building Work</i></b>	
E1. Cigarette Butt Receptacle	17
E2. Parking Restrictions	17
E3. Road Reserve Safety	17
E4. Dust Emission and Air Quality	18
E5. Noise and Vibration	18
E6. Developer's Cost of Work on Council Property	18
E7. Construction Hours	18
E8. Site Amenities and Facilities	19
E9. Health and Safety	19
E10. Prohibition on Use of Pavements	20
E11. Plant & Equipment Kept Within Site	20

***F. Prescribed Conditions imposed under EP&A Act and Regulations and other relevant Legislation***

F1.	National Construction Code	20
F2.	Appointment of a Principal Certifying Authority (PCA)	20
F3.	Construction Certificate	21
F4.	Occupation Certificate	21
F5.	Critical Stage Inspections	21
F6.	Commencement of Works	21
F7.	Protection of Public Places	21
F8.	Site Sign	22
F9.	Maximum Capacity Site Sign	22

***G. Prior to the Issue of an Occupation Certificate***

G1.	Infrastructure Repair and Completion of Works	23
G2.	Noise Certification	23
G3.	Certification for Mechanical Exhaust Ventilation	23
G4.	Damage to Adjoining Properties	23

***I. On-Going / Operational Conditions***

I1.	Use of Storage Area	
I2.	Hours of Operation	24
I3.	Maximum Capacity	24
I4.	Trade Waste	24
I5.	Connection to Sewers of Sydney Water Corporation	25
I6.	Noise and Vibration Impact	25
I7.	Existing Loading Dock	25
I8.	Loading within Site	25
I9.	Hours of Illumination	25
I10.	Signage Illumination Intensity	25
I11.	No Entertainment	26
I12.	Patron Behaviour	26
I13.	Daily Cleaning	27
I14.	Commercial Waste and Recycling Storage	27
I15.	Waste Collection	27
I16.	Delivery Hours	27
I17.	Shop Premises Registration	27
I18.	No Odour, Smoke or Air Impurities from Ventilation System	28

**A. Conditions that Identify Approved Plans**

**Development in Accordance with Plans/documentation**

- A1. The development must be carried out in accordance with the following drawings and documentation and endorsed with Council's approval stamp, except where amended by the following conditions of this consent.

No.	Rev	Title	Dated	Prepared	Received
DA1003	C	Proposed floor plan	8/8/2018	iink Studio	8/8/2018
DA1004	B	Proposed elevation and signage	10/7/2018	iink Studio	10/7/2018

(Reason: To ensure that the form of the development undertaken is in accordance with the determination of Council, Public Information)

**Plans on Site**

- A2. A copy of all stamped approved plans, specifications and documents (including the plans, specifications and documents submitted and approved with the Construction Certificate) must be kept on site at all times so as to be readily available for perusal by any officer of Council or the Principal Certifying Authority.

All documents kept on site in accordance with this condition must be provided to any officer of the Council or the certifying authority upon their request.

(Reason: To ensure that the form of the development undertaken is in accordance with the determination of Council, Public Information and to ensure ongoing compliance)

**No Demolition of Extra Fabric**

- A3. Alterations to, and demolition of the existing building shall be limited to that documented on the approved plans.

(Reason: To ensure compliance with the approved development)

**No approval for mechanical exhaust ventilation outside tenancy**

- A4. No approval is implied or granted for the mechanical exhaust ventilation outside the subject tenancy, under this development consent. All equipment shall connect to the existing mechanical exhaust ventilation system within the base building that must be approved, constructed and certified under separate approval.

(Reason: Approval for mechanical exhaust is not sought under this development consent)



**No approval for outdoor seating**

A5. No approval is implied or granted for any outdoor seating associated with the premises.

(Reason: No details have been provided and the applicant advises all mechanical exhaust is to be constructed as part of the base building construction)

**C. *Prior to the Issue of a Construction Certificate (and ongoing, where indicated)***

**Dilapidation Report Damage to Public Infrastructure**

C1. A dilapidation survey and report (including photographic record) must be prepared by a suitably qualified consultant which details the pre-developed condition of the existing public infrastructure in the vicinity of the development site. Particular attention must be paid to accurately recording any pre-developed damaged areas so that Council is fully informed when assessing any damage to public infrastructure caused as a result of the development. A copy of the dilapidation survey and report is to be submitted to the Certifying Authority for approval prior to the issue of any Construction Certificate.

The developer may be held liable for all damage to public infrastructure in the vicinity of the site, where such damage is not accurately recorded and demonstrated as pre-existing under the requirements of this condition.

The developer shall bear the cost of carrying out works to restore all public infrastructure damaged as a result of the carrying out of the development, and no occupation of the development shall occur until damage caused as a result of the carrying out of the development is rectified.

A copy of the dilapidation survey and report must be lodged with North Sydney Council by the Certifying Authority with submission of the Construction Certificate documentation.

(Reason: To record the condition of public infrastructure prior to the commencement of construction)

**External Colours and Finishes**

C2. The external colours and finishes shall match those as existing and/ or be compatible with surrounding development. A schedule of external colours and finishes must be submitted to the Certifying Authority for approval prior to the issue of any Construction Certificate. The Certifying Authority must ensure that the building plans and specifications submitted, referenced on and accompanying the issued Construction Certificate, fully satisfy the requirements of this condition.

(Reason: To ensure that the completed colours and finishes of the works are compatible with surrounding development)

### **Reflectivity Index of Glazing**

C3. The reflectivity index (expressed as a percentum of the reflected light falling upon any surface) of external glazing for windows, walls or roof finishes of the proposed development is to be no greater than 20%. Plans and specifications which comply with this condition must be submitted to the Certifying Authority for approval prior to the issue of any Construction Certificate. The Certifying Authority must ensure that the building plans and specifications submitted, referenced on and accompanying the issued Construction Certificate, fully satisfy the requirements of this condition.

Note: The reflectivity index of glazing elements can be obtained from glazing manufacturers. Glass with mirrored or reflective foil finishes is unlikely to achieve compliance with this requirement.

(Reason: To ensure that excessive glare or reflectivity nuisance from glazing does not occur as a result of the development)

### **No External Service Ducts**

C4. Service ducts must be provided within the building to keep external walls free of plumbing, drainage or any other utility installations. Plans and specifications which comply with this condition must be submitted to the Certifying Authority for approval prior to the issue of any Construction Certificate. The Certifying Authority must ensure that the building plans and specifications submitted, referenced on and accompanying the issued Construction Certificate, fully satisfy the requirements of this condition.

(Reason: To ensure quality built form of the development)

### **Bond for Damage and Completion of Infrastructure Works – Stormwater, Kerb and Gutter, Footpaths, Vehicular Crossing and Road Pavement**

C5. Prior to the issue of any Construction Certificate, security deposit or bank guarantee must be provided to Council to the sum of \$1,500.00 to be held by Council for the payment of cost for any/all of the following:

- a) making good any damage caused to any property of the Council as a consequence of the doing of anything to which this consent relates,
- b) completing any public work (such as road work, kerbing and guttering, footway construction, stormwater drainage and [environmental controls](#)) required in connection with this consent
- c) remedying any defects in any such public work that arise within 6 months after the work is completed.

The security required by this condition and in the schedule contained later in these conditions must be provided by way of a deposit with the Council; or other such guarantee that is satisfactory to Council (such as a bank guarantee). Any guarantee provided as security must name North Sydney Council as the nominated beneficiary and must not be subject to an expiry date.

The security will be refundable following the expiration of 6 months from the issue of any final Occupation Certificate or completion of public work required to be completed (whichever is the latest) but only upon inspection and release by Council's Engineers.

Council shall have full authority to make use of the bond for such restoration works as deemed necessary by Council in circumstances including the following: -

- where the damage constitutes a hazard in which case Council may make use of the security immediately;
- the applicant has not repaired or commenced repairing damage within 48 hours of the issue by Council in writing of instructions to undertake such repairs or works;
- works in the public road associated with the development are to an unacceptable quality; and
- the Certifying Authority must ensure that security is provided to North Sydney Council prior to issue of any Construction Certificate.

(Reason: To ensure appropriate security for works on public land and an appropriate quality for new public infrastructure)

### **Cleanliness and Maintenance of Food Preparation Areas**

C6. To ensure that adequate provision is made for the cleanliness and maintenance of all food preparation areas, all building work in connection with the occupation or use of the premises for the preparation and storage of food shall be designed and carried out in accordance with the requirements of: -

- a) the Food Act 2003;
- b) the Food Regulation;
- c) the relevant Australian Standards;
- d) Council's Food Premises Code;
- e) Sydney Water Corporation - Trade Waste Section;
- f) the Protection of the Environment Operations Act and associated Regulations; and
- g) the Building Code of Australia.

Plans and specifications which comply with this condition must be submitted to the Certifying Authority for approval prior to the issue of any Construction Certificate.

The Construction Certificate plans and documentation must incorporate details of the following: -

- a) construction, materials and finishes;
- b) installation of fixtures, fittings and equipment;
- c) washing facilities, other facilities and special requirements;
- d) mechanical ventilation and exhaust discharges; and
- e) temperature control

The Certifying Authority must ensure that the building plans and specifications submitted, referenced on and accompanying the issued Construction Certificate, fully satisfy the requirements of this condition.

(Reason: To ensure compliance with acceptable standards for the construction of food premises established under environmental health and safety legislation)

#### **Garbage and Recycling Facilities**

C7. Adequate provision must be made for the storage of waste and recyclable material generated by the premises. Plans and specifications which comply with this condition must be submitted to the Certifying Authority for approval prior to the issue of any Construction Certificate. The Certifying Authority must ensure that the building plans and specifications submitted, referenced on and accompanying the issued Construction Certificate, fully satisfy the requirements of this condition.

(Reason: To ensure the provision of appropriate waste facilities and to ensure efficient collection of waste by collection contractors)

#### **Noise from Plant and Equipment**

C8. The use of all plant and equipment installed on the premises must not:

- (a) Contribute an LAeq(15min) which will cause the total LAeq(15min) from all plant and equipment operating contemporaneously on the site or in the strata scheme or in the mixed strata schemes to exceed the RBL by more than 5dB when measured at the boundary of any affected receiver. The modifying factor adjustments in Section 4 of the EPA Industrial Noise Policy shall be applied.
- (b) Cause “offensive noise” as defined in the *Protection of the Environment Operations Act 1997*.

“affected receiver” includes residential premises (including any lot in the strata scheme or another strata scheme), premises for short-term accommodation, schools, hospitals, places of worship, commercial premises and parks and such other affected receiver as may be notified by the Council in writing.

“boundary” includes any window or elevated window of an affected receiver.

Terms in this condition have the same meaning as in the Noise Guide for Local Government and the Industrial Noise Policy published by the NSW Environment Protection Authority.

(Reason: To maintain an appropriate level of amenity for adjoining land uses)

### **Vibration from Plant and Equipment**

- C9. The use of all plant and equipment to be installed on the premises must comply with the vibration limits specified in “Assessing Vibration: a technical guideline” issued by the NSW Environment Protection Authority, at the boundary of any affected receiver.

A certificate from an appropriately qualified acoustical consultant eligible for membership of the Association of Australian Acoustic Consultants must be submitted to the Certifying Authority, certifying that all plant and equipment on the site, together with the proposed plant and equipment, operating contemporaneously will comply with the requirements of this condition.

The Certifying Authority must ensure that the building plans and specifications submitted, referenced on and accompanying the issued Construction Certificate, fully satisfy the requirements of this condition.

“affected receiver” includes residential premises (including any lot in the strata scheme or another strata scheme), premises for short-term accommodation, schools, hospitals, places of worship and commercial premises and such other affected receiver as may be notified by the Council in writing.

“boundary” includes any window or elevated window of an affected residence.

“contemporaneously” means *existing at or occurring in the same period of time* (Macquarie Dictionary 3rd rev. ed. 2004).

(Reason: To maintain an appropriate level of amenity for adjoining land uses)

### **Noise Control (Licensed Premises)**

- C10. The use of the premises must comply with the following:

- (a) The LA10 noise level emitted from the use of the premises must not exceed the background noise level (LA90) in any Octave Band Centre Frequency (31.5 Hz to 8 kHz inclusive) by more than 5dB between the hours of 7.00am and 12.00 midnight when assessed at the boundary of any affected residence.

- (b) The LA10 noise level emitted from the use must not exceed the background noise level (LA90) in any Octave Band Centre Frequency (31.5 Hz to 8 kHz inclusive) between the hours of 12.00 midnight and 7.00am when assessed at the boundary of any affected residence.
- (c) Notwithstanding compliance with (a) and (b) above, the noise from the use must not be audible within any habitable room or sleeping area in any affected residence between the hours of 12.00 midnight and 7.00am.
- (d) The LA10 noise level emitted from the use must not exceed the background noise level (LA90) in any Octave Band Centre Frequency (31.5 Hz to 8 kHz inclusive) by more than 3dB when assessed indoors at any affected commercial premises with windows closed.
- (e) The use of the premises must be controlled so that any emitted noise is at a level so as not to create an “*offensive noise*” as defined in the *Protection of the Environment Operations Act 1997*.

“affected residence” includes residential premises (including any lot in the strata scheme or any other strata scheme), premises for short-term accommodation and hospitals.

“boundary” includes any window or elevated window of an affected residence.

LA10 is the average maximum A-weighted Fast Response sound level emitted from the premises.

LA90 shall be measured in the absence of all noise from the premises (including mechanical plant noise).

Terms in this condition have the same meaning as in the Noise Guide for Local Government and the Industrial Noise Policy published by the NSW Environment Protection Authority.

(Reason: To ensure the amenity of surrounding land uses)

**Noise and Vibration Compliance Certification Prior to Issue of Construction Certificate**

- C11. A certificate from an appropriately qualified acoustical consultant eligible for membership of the Association of Australian Acoustic Consultants, certifying that suitable measures have been incorporated into the development and that the noise criteria contained in the conditions herein have been satisfied, must be provided to the Certifying Authority for approval prior to the issue of any Construction Certificate. The Principal Certifying Authority must ensure that the building plans and specifications submitted, referenced on and accompanying the issued Construction Certificate, fully satisfy the requirements of this condition.

(Reason: To maintain an appropriate level of amenity for adjoining land uses)

### **Mechanical Exhaust Ventilation**

C12. A statement from an appropriately qualified and practising Mechanical Engineer is required detailing how the exhaust ventilation system will be installed in accordance with AS1668. The Certifying Authority must ensure that the building plans and specifications submitted, referenced on and accompanying the issued Construction Certificate, fully satisfy the requirements of this condition.

(Reason: To ensure compliance with acceptable standards for the construction and operation of mechanical plant)

### **Security Deposit/ Guarantee Schedule**

C13. All fees and security deposits/ guarantees in accordance with the schedule below must be provided to Council prior to the issue of any Construction Certificate:

<b>Security deposit/ guarantee</b>	<b>Amount (\$)</b>
Footpath Damage Bond	\$1,500.00
<b>TOTAL BONDS</b>	<b>\$1,500.00</b>

(Reason: Compliance with the development consent)

### **Under Awning Sign**

C14. Any under awning sign must be erected approximately horizontal to the ground and be at no point less than 2.6m from the ground. Plans and specifications complying with this condition must be submitted to the Certifying Authority for approval prior to the issue of any Construction Certificate. The Certifying Authority must ensure that the building plans and specifications submitted, referenced on and accompanying the issued Construction Certificate, fully satisfy the requirements of this condition.

(Reason: To ensure adequate head clearance for pedestrian safety)

### **Under Awning Lighting**

C15. Under awning lighting must be provided to the Oxley Street and Albany Street frontages of the site. Such lighting is to be designed to P1 standard in accordance with AS/NZS 1158.3.1. The luminaries must be:

- a) weatherproof and vandal proof;
- b) designed in conjunction with Energy Australia so that the system can easily be connected to a public lighting system when available; and
- c) the location and type of the said luminaries shall be to the satisfaction of Council's Director of Engineering and Property Services.

Plans and specifications complying with this condition must be submitted to the Certifying Authority and the Council's Director of Engineering and Property Services for approval prior to the issue of any Construction Certificate. A construction certificate must not be issued without the approval of the Council's Director of Engineering and Property Services.

The Certifying Authority must ensure that the building plans and specifications submitted fully satisfy the requirements of this condition.

(Reason: To enhance the amenity and safety of the footpath adjacent to the premises)

### **Outdoor Lighting**

C16. All outdoor lighting must comply with, where relevant AS/NZ1158.3: 1999 Pedestrian Area (Category P) Lighting and AS4282:1997 Control of the Obtrusive Effects of Outdoor lighting. Details demonstrating compliance with these requirements must be submitted to the Certifying Authority for approval prior to the issue of any Construction Certificate. The Certifying Authority must ensure that the building plans and specifications submitted fully satisfy the requirements of this condition.

(Reason: To maintain the amenity of adjoining land uses)

### **Signage design - Control of the Obtrusive Effects of Outdoor Lighting**

C17. The signage must be designed in accordance with AS 4282-1997 control of obtrusive effects of outdoor lighting.

Plans and specifications complying with this condition must be submitted to the Certifying Authority for approval prior to the issue of any Construction Certificate. The Certifying Authority must ensure that the building plans and specifications submitted, referenced on and accompanying the issued Construction Certificate, fully satisfy the requirements of this condition.

(Reason: To maintain the amenity of adjoining land uses)

### ***D. Prior to the Commencement of any Works (and continuing where indicated)***

#### **Public Liability Insurance – Works on Public Land**

D1. Any person or contractor undertaking works on public land must take out Public Risk Insurance with a minimum cover of \$20 million in relation to the occupation of public land and the undertaking of approved works within Council's road reserve or public land, as approved by this consent. The Policy is to note, and provide protection/full indemnification for North Sydney Council, as an interested party. A copy of the Policy must be submitted to Council prior to commencement of any works. The Policy must be valid for the entire period that the works are being undertaken.

(Note: Applications for hoarding permits, vehicular crossings etc. will require evidence of insurance upon lodgement of the application.)

(Reason: To ensure the community is protected from the cost of any claim for damages arising from works on public land)



### **Commencement of Works Notice**

- D2. Building work, demolition or excavation in accordance with this development consent must not be commenced until the developer has given at least 2 days' notice to North Sydney Council of the person's intention to commence building work, demolition or excavation in accordance with this development consent.

(Reason: To ensure appropriate safeguarding measures are in place prior to the commencement of any building work, demolition or excavation)

### ***E. During Demolition and Building Work***

#### **Cigarette Butt Receptacle**

- E1. A cigarette butt receptacle is to be provided on the site for the duration of excavation/demolition/construction process, for convenient use of site workers.

(Reason: To ensure adequate provision is made for builders' waste)

#### **Parking Restrictions**

- E2. Existing public parking provisions in the vicinity of the site must be maintained at all times during works. The placement of any barriers, traffic cones, obstructions or other device in the road shoulder or kerbside lane is prohibited without the prior written consent of Council. Changes to existing public parking facilities/restrictions must be approved by the North Sydney Local Traffic Committee. The Developer will be held responsible for any breaches of this condition, and will incur any fines associated with enforcement by Council regulatory officers.

(Reason: To ensure that existing kerbside parking provisions are not compromised during works)

#### **Road Reserve Safety**

- E3. All public footways and roadways fronting and adjacent to the site must be maintained in a safe condition at all times during the course of the development works, with no obstructions caused to the said footways and roadways. Construction materials and plant must not be stored in the road reserve without approval of Council. A safe pedestrian circulation route and a pavement/route free of trip hazards must be maintained at all times on or adjacent to any public access ways fronting the construction site.

Where public infrastructure is damaged, repair works must be carried out in when and as directed by Council officers (at full Developer cost). Where pedestrian circulation is diverted on to the roadway or verge areas, clear directional signage and protective barricades must be installed in accordance with AS1742-3 (1996) "Traffic Control Devices for Work on Roads".

**If pedestrian circulation is not satisfactorily maintained across the site frontage, and action is not taken promptly to rectify the defects, Council may undertake proceedings to stop work.**

(Reason: Public Safety)

### **Dust Emission and Air Quality**

E4. The following must be complied with at all times:

- (a) Materials must not be burnt on the site.
- (b) Vehicles entering and leaving the site with soil or fill material must be covered.
- (c) Dust suppression measures must be carried out to minimise wind-borne emissions in accordance with the NSW Department of Housing's 1998 guidelines - Managing Urban Stormwater: Soils and Construction.
- (d) Odour suppression measures must also be carried out where appropriate so as to prevent nuisance occurring at adjoining properties.

(Reason: To ensure residential amenity is maintained in the immediate vicinity)

### **Noise and Vibration**

E5. The works must be undertaken in accordance with the "Interim Construction Noise Guideline" published by the NSW Environment Protection Authority, to ensure excessive levels of noise and vibration do not occur so as to minimise adverse effects experienced on any adjoining land.

(Reason: To ensure residential amenity is maintained in the immediate vicinity)

### **Developer's Cost of Work on Council Property**

E6. The developer must bear the cost of all works associated with the development that occurs on Council's property, including the restoration of damaged areas.

(Reason: To ensure the proper management of public land and funds)

### **Construction Hours**

E7. Building construction and works must be restricted to within the hours of 7.00 am to 5.00 pm Monday to Friday and on Saturday to within the hours of 8.00 am to 1.00 pm inclusive, with no work on Sundays and Public Holidays.

Demolition and excavation works must be restricted to within the hours of 8.00 am to 5.00 pm Monday to Friday only. For the purposes of this condition:

- a) “Building construction” means any physical activity on the site involved in the erection of a structure, cladding, external finish, formwork, fixture, fitting of service installation and the unloading of plant, machinery, materials or the like.
- b) “Demolition works” means any physical activity to tear down or break up a structure (or part thereof) or surface, or the like, and includes the loading of demolition waste and the unloading of plant or machinery.
- c) “Excavation work” means the use of any excavation machinery and the use of jackhammers, rock breakers, excavators, loaders, or the like, regardless of whether the activities disturb or alter the natural state of the existing ground stratum or are breaking up/removing materials from the site and includes the unloading of plant or machinery associated with excavation work.

All builders, excavators must display, on-site, their twenty-four (24) hour contact telephone number, which is to be clearly visible and legible from any public place adjoining the site.

(Reason: To ensure that works do not interfere with reasonable amenity expectations of residents and the community)

### **Site Amenities and Facilities**

- E8. Where work involved in the erection and demolition of a building is being carried out, amenities which satisfy applicable occupational health and safety and construction safety regulations, including any WorkCover Authority requirements, must be provided and maintained at all times. The type of work place determines the type of amenities required.

Further information and details can be obtained from the Internet at [www.workcover.nsw.gov.au](http://www.workcover.nsw.gov.au)

(Reason: To ensure the health and safety of the community and workers on the site)

### **Health and Safety**

- E9. All work undertaken must satisfy applicable occupational health and safety and construction safety regulations, including any WorkCover Authority requirements to prepare a health and safety plan. Site fencing must be installed sufficient to exclude the public from the site. Safety signs must be erected that warn the public to keep out of the site, and provide a contact telephone number for enquiries.

Further information and details regarding occupational health and safety requirements for construction sites can be obtained from the internet at [www.workcover.nsw.gov.au](http://www.workcover.nsw.gov.au)

(Reason: To ensure the health and safety of the community and workers on the site)

### **Prohibition on Use of Pavements**

E10. Building materials must not be placed on Council's footpaths, roadways, parks or grass verges, (unless a permit is obtained from Council beforehand). A suitable sign to this effect must be erected adjacent to the street alignment.

(Reason: To ensure public safety and amenity on public land)

### **Plant & Equipment Kept Within Site**

E11. All plant and equipment used in the undertaking of the development/ works, including concrete pumps, wagons, lifts, mobile cranes, hoardings etc., must be situated within the boundaries of the site (unless a permit is obtained from Council beforehand) and so placed that all concrete slurry, water, debris and the like must be discharged onto the building site, and is to be contained within the site boundaries.

Details of Council requirements for permits on public land for standing plant, hoardings, storage of materials and construction zones and the like are available on Council's website at [www.northsydney.nsw.gov.au](http://www.northsydney.nsw.gov.au).

(Reason: To ensure public safety and amenity on public land)

### ***F. Prescribed Conditions imposed under EP&A Act and Regulations and other relevant Legislation***

#### **National Construction Code**

F1. All building work must be carried out in accordance with the provisions of the National Construction Code.

(Reason: Prescribed - Statutory)

#### **Appointment of a Principal Certifying Authority (PCA)**

F2. Building work, demolition or excavation in accordance with the development consent must not be commenced until the developer has appointed a Principal Certifying Authority for the building work in accordance with the provisions of the EP&A Act and its Regulations.

(Reason: Statutory; To ensure appropriate safeguarding measures are in place prior to the commencement of any building work, demolition or excavation)

### **Construction Certificate**

- F3. Building work, demolition or excavation in accordance with the development consent must not be commenced until a Construction Certificate for the relevant part of the building work has been issued in accordance with the provisions of the EP&A Act and its Regulations.

(Reason: Statutory; To ensure appropriate safeguarding measures are in place prior to the commencement of any building work, demolition or excavation)

### **Occupation Certificate**

- F4. A person must not commence occupation or use of the whole or any part of a new building (new building includes an altered portion of, or an extension to, an existing building) unless an Occupation Certificate has been issued in relation to the building or part. Only the Principal Certifying Authority appointed for the building work can issue an Occupation Certificate.

(Reason: Statutory)

### **Critical Stage Inspections**

- F5. Building work must be inspected by the Principal Certifying Authority on the critical stage occasions prescribed by the EP&A Act and its Regulations, and as directed by the appointed Principal Certifying Authority.

(Reason: Statutory)

### **Commencement of Works**

- F6. Building work, demolition or excavation in accordance with this development consent must not be commenced until the developer has given at least 2 days' notice to North Sydney Council of the person's intention to commence the erection of the building.

(Reason: Statutory; To ensure appropriate safeguarding measures are in place prior to the commencement of any building work, demolition or excavation)

### **Protection of Public Places**

- F7. 1) A hoarding and site fencing must be erected between the work site and adjoining public place.
- 2) If necessary, an awning is to be erected, sufficient to prevent any substance from, or in connection with, the work falling into the public place.

- 3) The work site must be kept lit between sunset and sunrise if it is likely to be hazardous to persons in the public place.
- 4) Any such hoarding, fence or awning is to be removed when the work has been completed.
- 5) No access across public reserves or parks is permitted.

Note: Prior to the erection of any temporary fence or hoarding over property owned or managed by Council, written approval must be obtained. Any application needs to be accompanied by plans indicating the type of hoarding and its layout. Fees are assessed and will form part of any approval given. These fees must be paid prior to the approval being given. Approval for hoardings will generally only be given in association with approved building works, maintenance or to ensure protection of the public. An application form for a Hoarding Permit can be downloaded from Council's website.

(Reason: To ensure public safety and the proper management of public land)

### **Site Sign**

- F8. 1) A sign must be erected in a prominent position on the site
- a) stating that unauthorised entry to the work site is prohibited;
  - b) showing the name of the principal contractor (or person in charge of the work site), and a telephone number at which that person may be contacted at any time for business purposes and outside working hours; and
  - c) showing the name, address and telephone number of the Principal Certifying Authority for the work.
- 2) Any such sign must be maintained while to building work or demolition work is being carried out, but must be removed when the work has been completed.

(Reason: Prescribed - Statutory)

### **Maximum Capacity Site Sign**

- F9. A sign must be displayed in a prominent position in the building stating the maximum number of persons, as specified in this development consent, that are permitted in the building.

(Reason: Prescribed - Statutory)

***G. Prior to the Issue of an Occupation Certificate***

**Infrastructure Repair and Completion of Works**

G1. Prior to the issue of any Occupation Certificate any and all works relating to the development:

- a. in the road reserve must be fully completed; and
- b. to repair and make good any damaged public infrastructure caused as a result of any works relating to the development (including damage caused by, but not limited to, delivery vehicles, waste collection, contractors, sub-contractors, concrete vehicles) must be fully repaired;

to the satisfaction of Council Engineers at no cost to Council.

(Reason: Maintain quality of Public assets)

**Noise Certification**

G2. Prior to issue of the any Occupation Certificate a certificate from an appropriately qualified acoustical consultant eligible for membership of the Association of Australian Acoustic Consultants is to be submitted to, and approved by, the Certifying Authority certifying that the noise and vibration from use of the development complies with the conditions of consent here-in.

(Reason: To ensure acoustic amenity)

**Certification for Mechanical Exhaust Ventilation**

G3. Prior to issue of an Occupation Certificate and following the completion, installation, and testing of all the mechanical ventilation systems, a Mechanical Ventilation Certificate of Completion and Performance in accordance with Clause A2.2(a)(iii) of the Building Code of Australia, must be submitted to, and approved by, the Certifying Authority.

(Reason: To ensure compliance with acceptable standards for the construction and operation of mechanical plant)

**Damage to Adjoining Properties**

G4. All precautions must be taken to prevent any damage likely to be sustained to adjoining properties. Adjoining owner property rights and the need for owner's permission must be observed at all times, including the entering onto land for the purpose of undertaking works.

(Reason: To ensure adjoining owner's property rights are protected)

***I. On-Going / Operational Conditions***

**Use of Storage area**

- I1. The storage area shall be used as a dry store area. This area shall not be used for food preparation, cooking or cleaning at any time. The food storage area shall comply with AS 4674-2004: Design, construction and fit out of food premises.

(Reason: To comply with the terms of this development consent and to ensure compliance with relevant health and safety standards)

**Hours of Operation**

- I2. The hours of operation are restricted to:

**Monday-Thursday 8am-9pm**

**Friday – 8am-10pm**

**Saturday 11am-10pm**

**Sunday 12noon – 9pm**

Upon expiry of the permitted hours:

- (a) all restaurant service (and entertainment) must immediately cease;
- (b) no person shall be permitted entry; and
- (c) all customers on the premises must be required to leave within the following half hour.

**All doors and windows shall be closed in accordance with approved hours of operation.**

(Reason: To ensure that amenity of the surrounding locality is maintained and hours of operation are consistent with those in surrounding locality)

**Maximum Capacity**

- I3. The maximum number of patrons allowed by this consent is 19 persons/seats within the premises. A notice must be displayed at all times in the front window of the premises (or any other clearly visible place) identifying the maximum capacity described above.

(Reason: Protection of residential amenity, provision of public information and to assist in assessing on-going compliance)

**Trade Waste**

- I4. Trade waste water must be disposed of in accordance with the permit requirements of Sydney Water Corporation Ltd, Wastewater Source Control Branch.

(Reason: To ensure compliance with Sydney Water's requirements and protect the environment)



### **Connection to Sewers of Sydney Water Corporation**

- I5. In the event a Trade Waste licence is required, waste water arising from the use must be directed to the sewers of the Sydney Water Corporation (SWC) under a Trade Waste License Agreement. Details of the Corporation's requirements should be obtained prior to the commencement of any work.

(Reason: To ensure compliance with Sydney Water's requirements and protect the environment)

### **Noise and Vibration Impact**

- I6. The on-going use of the premises approved under this consent must comply with all conditions pertaining to noise and vibration specified in this consent.

(Reason: To ensure compliance with the specified levels of noise and vibration and to maintain the amenity of surrounding land uses)

### **Existing Loading Dock**

- I7. Vehicle deliveries and loading and unloading operations must occur within the site. The existing loading dock must be maintained at all times for use in connection with the development.

(Reason: To ensure that deliveries occur within the site and do not adversely affect traffic or pedestrian amenity)

### **Loading within Site**

- I8. All loading and unloading operations must be carried out wholly within the confines of the site, at all times and must not obstruct other properties or the public way.

(Reason: To ensure that deliveries can occur safely within the site and does not adversely affect traffic or pedestrian amenity)

### **Hours of Illumination**

- I9. All illuminated signs approved by this consent must cease illumination between the hours of 10pm and 7am daily.

(Reason: To ensure appropriate forms of signage that are consistent with Council's controls and those that are desired for the locality, and do not interfere with amenity of nearby properties)

### **Signage Illumination Intensity**

- I10. The sign(s) including external lighting to the signage must be installed and used at all times in accordance with AS4282-1997 control of obtrusive effects of outdoor lighting and must be restricted in accordance with the following:

- (a) At no time is the intensity, period of intermittency and hours of illumination of the sign or lighting to cause objectionable glare or injury to the amenity of the neighbourhood.
- (b) The level of illumination and/or lighting intensity used to illuminate the signage must not cause excessive light spill or nuisance to any nearby residential premises.
- (c) The signage illumination must not flash.

(Reason: To ensure appropriate forms of signage that are consistent with Council's controls and those that are desired for the locality, and do not interfere with amenity of nearby properties)

### **No Entertainment**

I11. This approval is for a restaurant/cafe only and does not authorise musical or other forms of entertainment. A separate development consent is required for any proposed entertainment.

(Reason: Clarification of terms of this consent and ensure compliance with relevant legislation)

### **Patron Behaviour**

I12. The proprietors/management of the premises must take all steps necessary to ensure that no noise nuisance occurs from persons entering or leaving the premises. The proprietors/management must ensure that:

- (a) A sign is placed in clearly visible position adjacent to the entry/exit of the premises requesting patrons upon leaving the premises to do so quickly and quietly, having regard to maintaining the amenity of the area.
- (b) The management must ensure that the behaviour of patrons entering and leaving the premises does not detrimentally affect the amenity of the neighbourhood.
- (c) The management must be responsible for the control of noise and litter generated by patrons of the premises and must ensure that patrons leave the vicinity of the premises in an orderly manner to the satisfaction of Council.
- (d) If so directed by Council, the [management/licensee] is to employ private security staff to ensure that this condition is complied with.

(Reason: To ensure patrons do not interfere with the acoustic amenity of residents in the immediate locality)

### **Daily Cleaning**

- I13. The proprietor/operator is to ensure that at all times when the premises are open and at the end of each day after the premises have closed, all rubbish including loose papers, cigarette butts, bottles etc. which may be left on the subject premises, site or immediately adjacent area is picked up and placed in the proprietor's/operator's rubbish bins.

(Reason: To ensure waste generated by the approved use or activity is properly managed by the person acting upon this consent, to prevent unsightly build up of waste material)

### **Commercial Waste and Recycling Storage**

- I14. Commercial waste and recycling material/storage bins must be stored in a separate area to the residential waste and recycling material/storage bins.

(Reason: To ensure that commercial waste and residential waste is not mixed and is properly managed)

### **Waste Collection**

- I15. Waste and recyclable material, generated by this premises, must not be collected between the hours of 10pm and 6am on any day.

(Reason: To ensure the amenity of surrounding properties)

### **Delivery Hours**

- I16. No deliveries, loading or unloading associated with the premises are to take place between the hours of 10pm and 6am on any day.

(Reason: To ensure the acoustic amenity of surrounding properties)

### **Shop Premises Registration**

- I17. The shop premises must be registered with Council and NSW Food Authority prior to commencement of operation of the approved activity. Shop Premises Registration must be maintained at all times.

Note:

- a) Council registration forms can be found at <http://www.northsydney.nsw.gov.au>
- b) Notification is required to the NSW Food Authority under Standard 3.2.2 Division 2 Section 4 Notification. (see [www.foodnotify.nsw.gov.au](http://www.foodnotify.nsw.gov.au))

(Reason: To ensure compliance with environmental health legislation)

**No Odour, Smoke or Air Impurities from Ventilation System**

I18. The use of the mechanical ventilation system (s) within the premise must not give rise to odour smoke nuisance and/or 'Offensive odour' within the meaning of the *Protection of the Environment Operations Act, 1997*.

(Reason: To maintain an acceptable level of amenity)