

**Original signed by Luke Donovan on 26/11/2018**

**Date determined: 22/11/2018**

**Date operates: 26/11/2018**

**Date lapses: 26/11/2023**

## **Development Consent No. 306/18**

### **Notice of Determination**

Section 4.18 of the Environmental Planning and Assessment Act 1979 (“the Act”)  
Clause 100 of the Environmental Planning and Assessment Regulation 2000 (“the Regulation”)

---

#### **Applicant’s Name**

Troy McGeachie

#### **Land to which this applies**

17 Rowlison Parade, Cammeray  
Lot No.: 21, DP: 10001

#### **Proposal**

Demolition of the existing dwelling and the construction of a new part two, part three storey dwelling with swimming pool and associated landscaping.

#### **Determination of Development Application**

Subject to the provisions of Section 4.17 of the Environmental Planning and Assessment Act 1979, approval has been granted subject to conditions in the notice of determination.

#### **Reason for approval**

The proposal is compliant with the maximum building height control in NSLEP 2013 and the minimum setback, site coverage and landscaped area controls in NSDCP 2013. The bulk and scale of the dwelling is generally compatible with nearby dwellings along the southern side of Rowlison Parade.

The proposal is unlikely to result in any unreasonable amenity impacts for adjoining properties.

#### **Date from which this Consent operates**

26 November 2018

#### **How were community views taken into account in making the decision**

The original proposal was notified to surrounding properties between the 28 September and 12 October 2018. No submissions were received against the application.

### **Period of Consent**

Subject to Section 4.20 of the Act, this consent becomes effective and operates from 26 November 2018. The consent lapses five years after the date of consent in accordance with Section 4.53 of the Act and cannot be extended. To enjoy the benefits of this consent, works must physically commence onsite by 26 November 2023.

### **Review of determination and right of appeal**

Within 6 months after the date of determination, a review of this determination can be requested under Division 8.2 of the Act or an appeal to the Land and Environment Court made pursuant to the provisions of Section 8.7 of the Act. If a review is contemplated, it should be lodged within two months of the date of this determination to enable the six month period, which includes Council's review to be met.

### **Plans endorsed by the consent authority**

<b>Drawing Number</b>	<b>Revision</b>	<b>Title</b>	<b>Drawn by</b>	<b>Dated</b>
DA1	B	Site Plan	dawsonvu	11/10/18
DA2	B	Basement Plan	dawsonvu	11/10/18
DA3	B	Ground Floor Plan	dawsonvu	11/10/18
DA4	B	First Floor Plan	dawsonvu	11/10/18
DA5	B	Roof Plan	dawsonvu	11/10/18
DA6	B	North Elevation	dawsonvu	11/10/18
DA7	B	West Elevation	dawsonvu	11/10/18
DA8	B	South Elevation	dawsonvu	11/10/18
DA9	B	East Elevation	dawsonvu	11/10/18
DA10	B	Section A	dawsonvu	11/10/18
DA11	B	Pool – Sec. B & C	dawsonvu	11/10/18
DA24	B	Colour + Material Schedule	dawsonvu	11/10/18
DA25	B	Demolition Plan	dawsonvu	11/10/18
001	C	Landscape Master Plan	Site Image	29/08/18
101	C	Landscape Plan	Site Image	29/08/18
102	C	Landscape Plan	Site Image	29/08/18
501	B	Landscape Details	Site Image	29/08/18

### **Endorsed for and on behalf of North Sydney Council**

LUKE DONOVAN  
SENIOR ASSESSMENT OFFICER

26 November 2018  
Date of Endorsement

**(i) Conditions**

Consent is granted subject to the following conditions imposed pursuant to Section 4.16 of the Environmental Planning & Assessment Act 1979 (“the *Act*”) and the provisions of the Environmental Planning & Assessment Regulation 2000 (“the *Regulation*”) such conditions being reasonable and relevant to the development as assessed pursuant to Section 4.15 of the Act.

**(ii) Definitions**

Unless specified otherwise, words have the same meaning as defined by the *Act*, the *Regulation* and the *Interpretation Act 1987* as in force at the date of consent.

***Applicant*** means the applicant for this consent.

***Approved Plans*** means the plans endorsed by Council referenced by this consent as amended by conditions of this consent.

***AS*** or ***AS/NZS*** means Australian Standard® or Australian/New Zealand Standard®, respectively, published by Standards Australia International Limited.

***NCC*** means the National Construction Code as published by the Australian Building Codes Board as in force at the date of issue of any *Construction Certificate*.

***Council*** means North Sydney Council.

***Court*** means the Land and Environment Court.

***Local Native Plants*** means species of native plant endemic to North Sydney LGA.

***Stormwater Drainage System*** means all works, facilities and documentation relating to:

- The collection of stormwater,
- The retention of stormwater,
- The reuse of stormwater,
- The detention of stormwater,
- The controlled release of stormwater; and
- Connections to easements and public stormwater systems.

***Owner*** means the owner of the *site* and successors in title to the *site*.

***Owner Builder*** has the same meaning as in the *Home Building Act 1989*.

***PCA*** means the *Principal Certifying Authority* under the *Act*.

*Principal Contractor* for building work means the person responsible for the overall coordination and control of the carrying out of the building work.

Note: If any residential building work is involved, the principal contractor must be the holder of a contractor licence under the *Home Building Act 1989*.

*Professional Engineer* has the same meaning as in the *NCC*.

*Public Place* has the same meaning as in the *Local Government Act 1993*.

*Road* has the same meaning as in the *Roads Act 1993*.

*SEE* means the final version of the Statement of Environmental Effects lodged by the *Applicant*.

*Site* means the land being developed subject to this consent.

*NSLEP 2013* means *North Sydney Local Environmental Plan 2013*

*NSDCP 2013* means *North Sydney Development Control Plan 2013*

*Work* for the purposes of this consent means:

- the use of land in connection with development,
- the subdivision of land,
- the erection of a building,
- the carrying out of any work,
- the use of any site crane, machine, article, material, or thing,
- the storage of any waste, materials, site crane, machine, article, material, or thing,
- the demolition of a building,
- the piling, piercing, cutting, boring, drilling, rock breaking, rock sawing or excavation of land,
- the delivery to or removal from the *site* of any machine, article, material, or thing, or
- the occupation of the *site* by any person unless authorised by an *occupation certificate*.

Note: **Interpretation of Conditions** – Where there is any need to obtain an interpretation of the intent of any condition this must be done in writing to Council and confirmed in writing by Council.

(iii) **The general steps after obtaining development consent from Council which need to be followed is provided below: -**

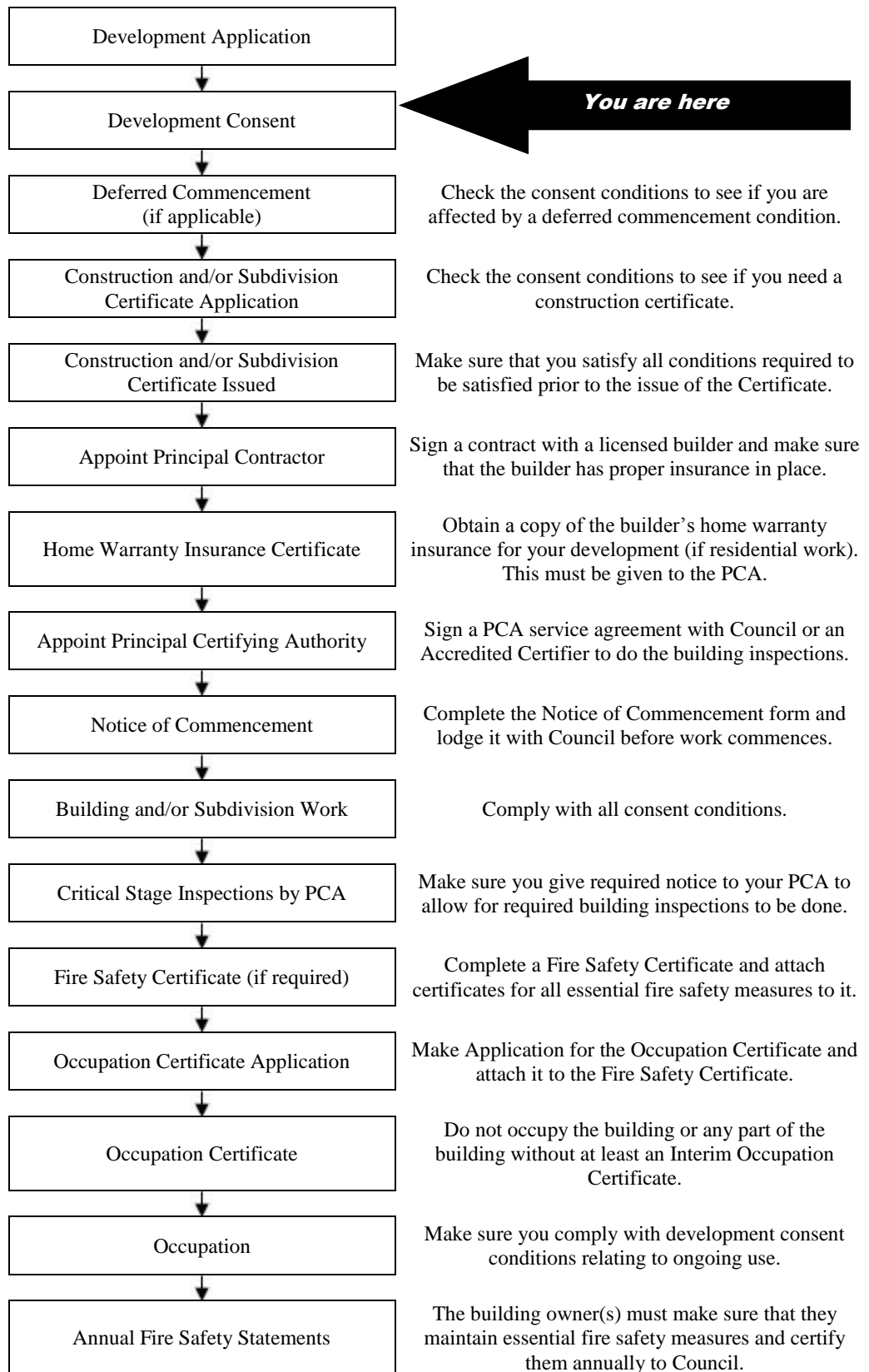

**Note:** This guide is provided in good faith to assist applicants to understand the broad process. Not every statutory step may apply or has been covered given that each situation may vary in individual circumstances.

**INDEX OF CONDITIONS**

	<b>Page No.</b>
<b>A. <i>Conditions that Identify Approved Plans</i></b>	
A1. Development in Accordance with Plans/documentation	8
A2. Plans on Site	8
A3. Terms of Approval	9
<b>B. <i>Matters to be Completed before the lodgement of an Application for a Construction Certificate</i></b>	
B1. Construction and Traffic Management Plan (Major Das & sites with difficult access)	9
<b>C. <i>Prior to the Issue of a Construction Certificate (and ongoing, where indicated)</i></b>	
C1. Dilapidation Report Damage to Public Infrastructure	11
C2. Dilapidation Report Private Property (Excavation)	11
C3. Dilapidation Survey Private Property (Neighbouring Buildings)	12
C4. Structural Adequacy of Adjoining Properties – Excavation Works	13
C5. Geotechnical Report	13
C6. Sediment Control	15
C7. Waste Management Plan	15
C8. External Finishes and Materials	16
C9. Roofing Materials – Reflectivity	16
C10. Work Zone	16
C11. Stormwater Management and Disposal Design Plan – Construction Issue Detail	17
C12. Bond for Damage and Completion of Infrastructure Works – Stormwater, Kerb and Gutter, Footpaths, Vehicular Crossing and Road Pavement	17
C13. Tree Protection Measures to be shown on Construction Drawings	18
C14. Asbestos & Hazardous Material Survey	18
C15. Air Conditioners in Residential Premises	19
C16. Swimming Pool Pumps on Residential Premises	20
C17. Privacy	20
C18. Screen Planting	21
C19. Pool Access	21
C20. Swimming Pool Water to Sewer	21
C21. Pool Filter	22
C22. Security Deposit/ Guarantee Schedule	22
C23. BASIX Certificate	22
C24. Amendments to the Landscape Plan	22
C25. Surrender Previous Development Consent (DA450/17)	23
<b>D. <i>Prior to the Commencement of any Works (and continuing where indicated)</i></b>	
D1. Protection of Trees	23
D2. Public Liability Insurance – Works on Public Land	23
D3. Sydney Water Approvals	24
D4. Commencement of Works Notice	24
<b>E. <i>During Demolition and Building Work</i></b>	
E1. Cigarette Butt Receptacle	24

E2.	Parking Restrictions	24
E3.	Road Reserve Safety	24
E4.	Service Adjustments	25
E5.	Temporary Disposal of Stormwater Runoff	25
E6.	Geotechnical Stability during Works	25
E7.	Removal of Extra Fabric	26
E8.	Dust Emission and Air Quality	26
E9.	Noise and Vibration	26
E10.	No Work on Public Open Space	27
E11.	Developer's Cost of Work on Council Property	27
E12.	Protection of Trees	27
E13.	Special Permits	27
E14.	Construction Hours	29
E15.	Installation and Maintenance of Sediment Control	29
E16.	Sediment and Erosion Control Signage	30
E17.	Site Amenities and Facilities	30
E18.	Health and Safety	30
E19.	Prohibition on Use of Pavements	30
E20.	Plant & Equipment Kept Within Site	31
E21.	Imported Fill Material	31
E22.	Waste Disposal	31
 <b><i>F. Prescribed Conditions imposed under EP&amp;A Act and Regulations and other relevant Legislation</i></b>		
F1.	National Construction Code	31
F2.	Home Building Act	32
F3.	Appointment of a Principal Certifying Authority (PCA)	32
F4.	Construction Certificate	33
F5.	Occupation Certificate	33
F6.	Mandatory Critical Stage Inspections	33
F7.	Excavation/Demolition	33
F8.	Site Sign	33
F9.	Bushfire Protection	34
 <b><i>G. Prior to the Issue of an Occupation Certificate</i></b>		
G1.	Infrastructure Repair and Completion of Works	34
G2.	Damage to Adjoining Properties	34
G3.	Utility Services	35
G4.	Certification of Tree Condition	35
G5.	BASIX Completion Certificate	35
G6.	Landscaping	35
G7.	New works wholly within Site	35
G8.	Compliance with Certain conditions (Except as modified by Condition C10)	36

**A. Conditions that Identify Approved Plans**

**Development in Accordance with Plans/documentation**

- A1. The development must be carried out in accordance with the following drawings and documentation and endorsed with Council's approval stamp, except where amended by the following conditions of this consent.

Drawing Number	Revision	Title	Drawn by	Dated
DA1	B	Site Plan	dawsonvu	11/10/18
DA2	B	Basement Plan	dawsonvu	11/10/18
DA3	B	Ground Floor Plan	dawsonvu	11/10/18
DA4	B	First Floor Plan	dawsonvu	11/10/18
DA5	B	Roof Plan	dawsonvu	11/10/18
DA6	B	North Elevation	dawsonvu	11/10/18
DA7	B	West Elevation	dawsonvu	11/10/18
DA8	B	South Elevation	dawsonvu	11/10/18
DA9	B	East Elevation	dawsonvu	11/10/18
DA10	B	Section A	dawsonvu	11/10/18
DA11	B	Pool – Sec. B & C	dawsonvu	11/10/18
DA24	B	Colour + Material Schedule	dawsonvu	11/10/18
DA25	B	Demolition Plan	dawsonvu	11/10/18
001	C	Landscape Master Plan	Site Image	29/08/18
101	C	Landscape Plan	Site Image	29/08/18
102	C	Landscape Plan	Site Image	29/08/18
501	B	Landscape Details	Site Image	29/08/18

(Reason: To ensure that the form of the development undertaken is in accordance with the determination of Council, Public Information)

**Plans on Site**

- A2. A copy of all stamped approved plans, specifications and documents (including the plans, specifications and documents submitted and approved with the Construction Certificate) must be kept on site at all times so as to be readily available for perusal by any officer of Council or the Principal Certifying Authority.

All documents kept on site in accordance with this condition must be provided to any officer of the Council or the certifying authority upon their request.

(Reason: To ensure that the form of the development undertaken is in accordance with the determination of Council, Public Information and to ensure ongoing compliance)



### **Terms of Approval**

- A3. No approved in given or implied under this consent for any works to the garden, steps or retaining walls that are located on Council's land.

(Reason: To ensure consistency with the terms of this consent)

### ***B. Matters to be Completed before the lodgement of an Application for a Construction Certificate***

#### **Construction and Traffic Management Plan**

- B1. Prior to issue of any Construction Certificate, a Construction and Traffic Management Plan must be prepared. The following matters must be specifically addressed in this Plan:

- a) A plan view (min 1:100 scale) of the entire site and frontage roadways indicating:
  - i. Dedicated construction site entrances and exits, controlled by a certified traffic controller, to safely manage pedestrians and construction related vehicles in the frontage roadways;
  - ii. Signage type and location to manage pedestrians in the vicinity;
  - iii. The locations of any proposed Work Zones in the frontage roadways;
  - iv. Locations and type of any hoardings proposed;
  - v. Area of site sheds and the like;
  - vi. Location of any proposed crane standing areas;
  - vii. A dedicated unloading and loading point within the site for all construction vehicles, plant and deliveries;
  - viii. Material, plant and spoil bin storage areas within the site, where all materials are to be dropped off and collected; and
  - ix. The provision of an on-site parking area for employees, tradesperson and construction vehicles as far as possible.
  
- b) A Traffic Control Plan(s) for the site incorporating the following: -
  - i. Traffic control measures proposed in the road reserve that are in accordance with the RMS publication "Traffic Control Worksite Manual" and designed by a person licensed to do so (minimum RMS 'red card' qualification).
  - ii. The main stages of the development requiring specific construction management measures are to be identified and specific traffic control measures identified for each.
  
- c) A detailed description and map of the proposed route for vehicles involved in spoil removal, material delivery and machine floatage must be provided detailing light traffic roads and those subject to a load or height limit must be avoided at all time. A copy of this route is to be made available to all contractors, and must be clearly depicted at a location within the site.

- d) A Waste Management Plan in accordance with the provisions of Part B Section 19 of the North Sydney DCP 2013 must be provided. The Waste Management Plan must include, but not be limited to, the estimated volume of waste and method of disposal for the construction and operation phases of the development, design of on-site waste storage and recycling area and administrative arrangements for waste and recycling management during the construction process;
- e) Evidence of RMS concurrence where construction access is provided directly or within 20m of an Arterial and/or Classified Road;
- f) A schedule of site inductions to be held on regular occasions and as determined necessary to ensure all new employees are aware of the construction management obligations. These must specify that construction-related vehicles to comply with the approved requirements; and
- g) For those construction personnel that drive to the site, the Site Manager shall attempt to provide on-site parking so that their personnel's vehicles do not impact on the current parking demand in the area.

A suitably qualified and experienced traffic engineer or consultant must prepare the Construction and Traffic Management Plan.

As this plan has a direct impact on the local road network, it must be submitted to and reviewed by Council prior to the issue of any Construction Certificate. A certificate of compliance with this condition from Council's Development Engineers as to the result of this review must be obtained and must be submitted as part of the supporting documentation lodged with the Certifying Authority for approval of the application for a Construction Certificate.

The construction management measures contained in the approved Construction and Traffic Management Plan must be implemented prior to the commencement of, and during, works on-site. All works must be undertaken in accordance with the approved Construction and Traffic Management Plan.

**A copy of the approved Construction and Traffic Management Plan must be kept on the site at all times and be made available to any officer of the Council on request.**

Notes:

- 1) North Sydney Council's adopted fee for certification of compliance with this condition must be paid upon lodgement, or in any event, prior to the issue of the relevant approval.
- 2) Any use of Council property will require appropriate approvals and demonstration of liability insurances prior to such work commencing.

- 3) Failure to provide complete and detailed information may result in delays. It is recommended that your Construction and Traffic Management Plan be lodged with Council as early as possible.
- 4) Dependent on the circumstances of the site, Council may request additional information to that detailed in the condition above.

(Reason: To ensure appropriate measures have been considered for site access, storage and the operation of the site during all phases of the demolition and construction process in a manner that respects adjoining owner's property rights and residential amenity in the locality, without unreasonable inconvenience to the community)

***C. Prior to the Issue of a Construction Certificate (and ongoing, where indicated)***

**Dilapidation Report Damage to Public Infrastructure**

- C1. A dilapidation survey and report (including photographic record) must be prepared by a suitably qualified consultant which details the pre-developed condition of the existing public infrastructure in the vicinity of the development site. Particular attention must be paid to accurately recording any pre-developed damaged areas so that Council is fully informed when assessing any damage to public infrastructure caused as a result of the development. A copy of the dilapidation survey and report is to be submitted to the Certifying Authority for approval prior to the issue of any Construction Certificate.

The developer may be held liable for all damage to public infrastructure in the vicinity of the site, where such damage is not accurately recorded and demonstrated as pre-existing under the requirements of this condition.

The developer shall bear the cost of carrying out works to restore all public infrastructure damaged as a result of the carrying out of the development, and no occupation of the development shall occur until damage caused as a result of the carrying out of the development is rectified.

A copy of the dilapidation survey and report must be lodged with North Sydney Council by the Certifying Authority with submission of the Construction Certificate documentation.

(Reason: To record the condition of public infrastructure prior to the commencement of construction)

**Dilapidation Report Private Property (Excavation)**

- C2. A full dilapidation survey and report on the visible and structural condition of all neighbouring structures within the 'zone of influence' of the required excavations must be submitted to the Certifying Authority for approval prior to the issue of any Construction Certificate. The zone of influence is to be defined as the horizontal distance from the edge of the excavation face to twice the excavation depth.

The dilapidation report and survey is to be prepared by a consulting structural/geotechnical engineer agreed to by both the applicant and the owner of any affected adjoining property. All costs incurred in achieving compliance with this condition shall be borne by the person entitled to act on this Consent.

In the event that access for undertaking the dilapidation survey is denied by an adjoining owner, the applicant **MUST DEMONSTRATE**, in writing, to the satisfaction of Council that all reasonable steps have been taken to obtain access and advise the affected property owner of the reason for the survey and that these steps have failed. Written concurrence must be obtained from Council in such circumstances.

Note: This documentation is for record keeping purposes only, and may be used by the developer or affected property owner to assist in any action required to resolve any dispute over damage to adjoining properties arising from the works. It is in the applicant's and adjoining owner's interest for it to be as full and detailed as possible.

(Reason: To record the condition of property/ies prior to the commencement of construction)

**Dilapidation Survey Private Property (Neighbouring Buildings)**

C3. A photographic survey and dilapidation report of adjoining properties Nos. 15 and 19 Rowlison Parade detailing the physical condition of those properties, both internally and externally, including, but not limited to, such items as walls, ceilings, roof, structural members and other similar items, **SHALL BE** submitted to the Certifying Authority for approval prior to the issue of any Construction Certificate. The survey and report is to be prepared by an appropriately qualified person agreed to by both the applicant and the owner of the adjoining property. A copy of the report is to be provided to Council, if Council is not the Certifying Authority, prior to the issue of any Construction Certificate.

All costs incurred in achieving compliance with this condition shall be borne by the person entitled to act on this Consent.

In the event that access for undertaking the photographic survey and dilapidation report is denied by an adjoining owner, the applicant **MUST DEMONSTRATE**, in writing, to the satisfaction of Council that all reasonable steps have been taken to obtain access and advise the affected property owner of the reason for the survey and that these steps have failed. Written concurrence must be obtained from Council in such circumstances.

Note: This documentation is for record keeping purposes only, and may be used by an applicant or affected property owner to assist in any action required to resolve any dispute over damage to adjoining properties arising from the works. It is in the applicant's and adjoining owner's interest for it to be as full and detailed as possible.

(Reason: Proper management of records)

### **Structural Adequacy of Adjoining Properties – Excavation Works**

C4. A report prepared by an appropriately qualified and practising structural engineer detailing the structural adequacy of adjoining properties Nos. 15 and 19 Rowlison Parade which certifies their ability to withstand the proposed excavation and outlines any measures required to be implemented to ensure that no damage will occur to adjoining properties during the course of the works, must be submitted to the Certifying Authority for approval prior to the issue of any Construction Certificate. The measures outlined in the certified report must be complied with at all times.

(Reason: To ensure the protection and structural integrity of adjoining properties in close proximity during excavation works)

### **Geotechnical Report**

C5. Prior to issue of any Construction Certificate a Geotechnical/Civil Engineering report must be prepared which addresses at a minimum (but is not limited to) the following: -

- a) the type and extent of substrata formations by the provision of a minimum of four (4) representative bore hole logs which are to provide a full description of all material from ground surface to 1.0m below the finished basement floor level and include the location and description of any anomalies encountered in the profile. The surface and depth of the bore hole logs must be related to Australian Height Datum;
- b) the appropriate means of excavation/shoring in light of point (a) above and proximity to adjacent property and structures. Potential vibration caused by method of excavation and potential settlements affecting nearby footings/foundations must be discussed and mechanisms to ameliorate any such impacts recommended;
- c) the proposed method to temporarily and permanently support the excavation for the basement adjacent to adjoining property, structures and road reserve if nearby (full support must be provided within the subject site);
- d) the existing groundwater levels in relation to the basement structure, where influenced;
- e) the drawdown effects on adjacent properties (including road reserve), if any, the basement excavation will have on groundwater together with the appropriate construction methods to be utilised in controlling groundwater. Where it is considered there is the potential for the development to create a “dam” for natural groundwater flows, a groundwater drainage system must be designed to transfer groundwater through or under the proposed development without a change in the range of the natural groundwater level fluctuations. Where an impediment to the natural flow path is constructed, artificial drains such as perimeter drains and through drainage may be utilised; and

- f) recommendations to allow the satisfactory implementation of the works. An implementation program is to be prepared along with a suitable monitoring program including control levels for vibration, shoring support, ground level and groundwater level movements during construction. The implementation program is to nominate suitable hold points at the various stages of the works for verification of the design intent before sign-off and before proceeding with subsequent stages.

The geotechnical report must be prepared by an appropriately qualified consulting geotechnical/ hydrogeological engineer with previous experience in such investigations and reporting.

It is the responsibility of the consulting geotechnical/ hydrological specialist to undertake the appropriate investigations, reporting and specialist recommendations to ensure a reasonable level of protection to adjacent property and structures both during and after construction. The report must contain site-specific geotechnical recommendations and shall specify the necessary hold/inspection points by relevant professionals as appropriate.

The design principles for the geotechnical report are as follows:

- a) no ground settlement or movement is to be induced which is sufficient enough to cause an adverse impact to adjoining property and/or infrastructure;
- b) no changes to the ground water level are to occur as a result of the development that are sufficient enough to cause an adverse impact to the surrounding property and infrastructure;
- c) no changes to the ground water level are to occur during the construction of the development that are sufficient enough to cause an adverse impact to the surrounding property and infrastructure;
- d) vibration is to be minimised or eliminated to ensure no adverse impact on the surrounding property and infrastructure occurs, as a result of the construction of the development;
- e) appropriate support and retention systems are to be recommended and suitable designs prepared to allow the proposed development to comply with these Design Principles; and
- f) an adverse impact can be assumed to be crack damage as identified within the relevant Australian Standard for determining such damage.

The report, satisfying the requirements of this condition, must be submitted to the Certifying Authority for approval prior to the issue of any Construction Certificate.

The professional recommendations, implementation program, monitoring program, mitigation measures and the like contained in the report must be implemented in full during the relevant stages of excavation and construction.

(Reason: To ensure the structural integrity of the subject site and adjoining sites during the excavation process)

### **Sediment Control**

- C6. Where construction or excavation activity requires the disturbance of the soil surface or existing vegetation, erosion and sediment control techniques, as a minimum, are to be in accordance with the publication Managing Urban Stormwater: Soils & Construction (4th edition, Landcom, 2004) commonly referred to as the “Blue Book” or a suitable and effective alternative method.

A Sediment Control Plan must be prepared and submitted to the Certifying Authority for approval prior to the issue of any Construction Certificate and prior to any works commencing. The Sediment Control Plan must be consistent with the Blue Book and disclose:

- a) All details of drainage to protect and drain the site during the construction processes;
- b) All sediment control devices, barriers and the like;
- c) Sedimentation tanks, ponds or the like;
- d) Covering materials and methods; and
- e) A schedule and programme of the sequence of the sediment and erosion control works or devices to be installed and maintained.
- f) Methods for the temporary and controlled disposal of stormwater during construction.

All works must be undertaken in accordance with the approved Sediment Control plan.

The Certifying Authority must ensure that the building plans and specifications submitted, referenced on and accompanying the issued Construction Certificate, fully satisfy the requirements of this condition.

(Reason: To protect the environment from the effects of sedimentation and erosion from development sites)

### **Waste Management Plan**

- C7. A Waste Management Plan is to be submitted for approval by the Certifying Authority prior to the issue of any Construction Certificate. The plan must include, but not be limited to:

- a) The estimated volume of waste and method of disposal for the construction and operation phases of the development;
- b) The design of the on-site waste storage and recycling area; and
- c) Administrative arrangements for waste and recycling management during the construction process.

The approved Waste Management Plan must be complied with at all times in the carrying out of the development.

(Reason: To encourage the minimisation of waste and recycling of building waste)

### **External Finishes and Materials**

- C8. The external colours and finishes must be in accordance with the approved schedule of finishes and materials. The Certifying Authority must ensure that the building plans and specifications submitted, referenced on and accompanying the issued Construction Certificate, fully satisfy the requirements of this condition.

(Reason: To ensure quality built form of development)

### **Roofing Materials - Reflectivity**

- C9. Roofing materials must be factory pre-finished with low glare and reflectivity properties to be compatible with the colours of neighbouring buildings. The selected roofing material must not cause a glare nuisance or excessive reflectivity to adjoining or nearby properties. Plans and specifications which comply with this condition must be submitted to the Certifying Authority for approval prior to the issue of any Construction Certificate. The Certifying Authority must ensure that the building plans and specifications submitted, referenced on and accompanying the issued Construction Certificate, fully satisfy the requirements of this condition.

(Reason: To ensure that excessive glare or reflectivity nuisance from roofing materials does not occur as a result of the development)

### **Work Zone**

- C10. If a Work Zone is proposed, an application must be made to the North Sydney Local Traffic Committee to install the 'Work Zone'. A Work Zone permit is required to be issued by the Council prior to the issue of any Construction Certificate.

Work Zones are provided specifically for the set down and pick up of materials and not for the parking of private vehicles associated with the site. Work Zones will generally not be approved where there is sufficient space on-site for the setting down and picking up of goods being taken to or from a construction site. If the Work Zone is approved by the Committee, the Applicant must obtain a written copy of the related resolution from the North Sydney Local Traffic Committee and submit a copy of this to the Certifying Authority to enable issue of the Construction Certificate.

Where approval of the 'Work Zone' is given by the Committee, the requirements of the Committee, including installation of the necessary 'Work Zone' signage and payment of any fees, must occur prior to commencement of any works on the site. Further, at the expiration of the Work Zone approval, the developer is required to remove the Work Zone signs and reinstate any previous signs, all at the developer's cost. The requirements imposed by the Committee on the Work Zone permit (or permits) must be complied with at all times.

(Reason: Amenity and convenience during construction)



**Stormwater Management and Disposal Design Plan – Construction Issue**

- C11. Prior to issue of the Construction Certificate, the applicant shall have a site drainage management plan prepared by a qualified drainage design engineer. The site drainage management plan must detail the following requirements of North Sydney Council:
- a) Compliance with BCA drainage requirements, Councils Engineering Performance guide and current Australian Standards and guidelines, such as AS/NZ3500.3.2 1998, National Plumbing and Drainage Code.
  - b) Stormwater runoff and subsoil drainage generated by the approved dwellings must be conveyed in a controlled manner by gravity to Council's kerb in Rowlison Parade.
  - c) All old or redundant stormwater pipelines within the footpath area shall be removed and the footpath and kerb reinstated.
  - d) Pipelines within the footpath area shall be hot dipped galvanized steel rectangular hollow section with a minimum wall thickness of 4.0 millimetres and a section height of 100 millimetres.
  - e) Any footpath panel on Rowlison Parade disturbed for the purpose of stormwater connection shall be reconstructed as whole panel.

The Certifying Authority issuing the Construction Certificate must ensure that the approved drainage plan and specifications, satisfying the requirements of this condition, is referenced on and accompanies the Construction Certificate.

(Reason: To ensure controlled stormwater management and disposal without nuisance)

**Bond for Damage and Completion of Infrastructure Works – Stormwater, Kerb and Gutter, Footpaths, Vehicular Crossing and Road Pavement**

- C12. Prior to the issue of any Construction Certificate, security deposit or bank guarantee must be provided to Council to the sum of \$2,500.00 to be held by Council for the payment of cost for any/all of the following:
- a) making good any damage caused to any property of the Council as a consequence of the doing of anything to which this consent relates,
  - b) completing any public work (such as road work, kerbing and guttering, footway construction, stormwater drainage and [environmental controls](#)) required in connection with this consent
  - c) remedying any defects in any such public work that arise within 6 months after the work is completed.

The security required by this condition and in the schedule contained later in these conditions must be provided by way of a deposit with the Council; or other such guarantee that is satisfactory to Council (such as a bank guarantee). Any guarantee provided as security must name North Sydney Council as the nominated beneficiary and must not be subject to an expiry date.

The security will be refundable following the expiration of 6 months from the issue of any final Occupation Certificate or completion of public work required to be completed (whichever is the latest) but only upon inspection and release by Council's Engineers.

Council shall have full authority to make use of the bond for such restoration works as deemed necessary by Council in circumstances including the following: -

- where the damage constitutes a hazard in which case Council may make use of the security immediately;
- the applicant has not repaired or commenced repairing damage within 48 hours of the issue by Council in writing of instructions to undertake such repairs or works;
- works in the public road associated with the development are to an unacceptable quality; and
- the Certifying Authority must ensure that security is provided to North Sydney Council prior to issue of any Construction Certificate.

(Reason: To ensure appropriate security for works on public land and an appropriate quality for new public infrastructure)

### **Tree Protection Measures to be shown on Construction Drawings**

C13. The tree protection measures contained in the arborist report prepared by McArdle Arborist dated 18 October 2018, and received by Council on 19 October 2018, shall be shown clearly on the Construction Certificate drawings. Plans and specifications showing the said tree protection measures must be submitted to the Certifying Authority for approval prior to the issue of any Construction Certificate.

The Certifying Authority must ensure the construction plans and specifications submitted, referenced on and accompanying the issued Construction Certificate, fully satisfy the requirements of this condition.

(Reason: To ensure that appropriate tree protection measures are shown on construction drawings)

### **Asbestos & Hazardous Material Survey**

C14. A report must be prepared by a suitably qualified person in relation to the existing building fabric to be demolished and/or disturbed identifying the presence or otherwise of asbestos contamination and, if asbestos contamination is present, making recommendations as to the work required to safely address the contamination.

Any demolition works or other works identified in the report as having to be carried out must be carried out in accordance with the recommendations of the report and the following:

- a) the removal of asbestos must be undertaken by a WorkCover licensed contractor;

- b) all removal must be in strict accordance with the requirements of the WorkCover Authority in relation to the removal, handling and disposal of material containing asbestos and any Work Safe Australia requirements.
- c) during the removal of any asbestos a sign stating “DANGER ASBESTOS REMOVAL IN PROGRESS” must be erected in a visible position at the boundary of the site; and
- d) Waste disposal receipts must be provided to the Certifying Authority as proof of correct disposal of asbestos laden waste.

The report must be submitted to the Certifying Authority for approval prior to the issue of any Construction Certificate. The Certifying Authority must ensure that the report, and other plans, referenced on and accompanying the issued Construction Certificate, fully satisfy the requirements of this condition.

(Reason: To ensure the long term health of workers on site and occupants of the building is not put at risk unnecessarily)

#### **Air Conditioners in Residential Premises**

C15. The use of any air conditioner installed on the premises must comply with the requirements of the Protection of the Environment Operations (Noise Control) Regulations 2008 and State Environmental Planning Policy (Infrastructure) 2007 and must not:

- a) emit a noise that is audible within a habitable room in any affected residence (regardless of whether any door or window to that room is open);
  - i) before 8.00am and after 10.00pm on any Saturday, Sunday or Public Holiday; or
  - ii) before 7.00am or after 10.00pm on any other day
- b) cause an LAeq(15min) which exceeds the RBL background noise level by more than 5dB when measured at the boundary of any affected residence. The modifying factor adjustments in Section 4 of the EPA Industrial Noise Policy will be applied.

“affected residence” includes residential premises (including any lot in the strata scheme or another strata scheme), premises for short-term accommodation and hospitals.

“boundary” includes any window or elevated window of an affected residence.

Terms in this condition have the same meaning as in the Noise Guide for Local Government and the Industrial Noise Policy published by the NSW Environment Protection Authority.

(Reason: To maintain residential amenity)

### **Swimming Pool Pumps on Residential Premises**

C16. The Certifying Authority must be satisfied that the swimming pool pump to be installed on the premises must not:

- a) emit a noise that is audible within a habitable room in any affected residence (regardless of whether any door or window to that room is open);
  - i) before 8.00am and after 8.00pm on any Sunday or Public Holiday; or
  - ii) before 7.00am or after 8.00pm on any other day
- b) cause an LAeq(15min) which exceeds the RBL background noise level by more than 5dB when measured at the boundary of any affected residence. The modifying factor adjustments in Section 4 of the EPA Industrial Noise Policy shall be applied.

“affected residence” includes residential premises (including any lot in the strata scheme or another strata scheme), premises for short-term accommodation and hospitals.

“boundary” includes any window or elevated window of an affected residence.

Terms in this condition have the same meaning as in the Noise Guide for Local Government and the Industrial Noise Policy published by the NSW Environment Protection Authority.

Details demonstrating compliance with the requirements of this condition must be submitted to the Certifying Authority prior to the issue of the Construction Certificate.

(Reason: To maintain residential amenity)

### **Privacy**

C17. The following privacy device is to be provided:

- a) A fixed privacy screen, to a minimum height of 1.8m above the top of the retaining wall (RL35.783), that is located alongside the staircase landing on the north eastern side of the swimming pool (*refer to red mark up on plans that form part of Condition A1 of this consent*). Alternatively, a 1.8m high fence is to be erected along this boundary in accordance with the requirements of the Dividing Fences Act 1991.

Plans and specifications complying with this condition must be submitted to the Certifying Authority for approval prior to the issue of any Construction Certificate. The Certifying Authority must ensure that the building plans and specifications submitted, referenced on and accompanying the issued Construction Certificate, fully satisfy the requirements of this condition.

(Reason: To ensure an adequate level of privacy is provided to adjoining property located at No 19 Rowlison Parade, Cammeray)

### **Screen Planting**

- C18. To maintain acceptable levels of privacy, screen planting must be installed and maintained adjacent to the eastern boundary of the site, for the length of the swimming pool and the paved area on the southern side of the swimming pool, as shown hatched red on the stamped approved plans.

The required screen planting must consist of suitable screening species capable of attaining a mature height of 2.0-2.5 metres above finished ground levels. Details of the screen planting required by this condition must be provided to the Certifying Authority for approval prior to the issue of any Construction Certificate. The Certifying Authority must ensure that the details submitted fully satisfy the requirements of this condition.

(Reason: To preserve the privacy of adjoining properties)

### **Pool Access**

- C19. Access to the pool must be restricted by a child resistant barrier in accordance with the regulations prescribed in the Swimming Pools Act 1992, and the barrier is to conform to the requirements of the applicable Australian Standard.

Plans and specifications complying with this condition must be submitted to the Certifying Authority for approval prior to the issue of any Construction Certificate. The Certifying Authority must ensure that the building plans and specifications submitted, referenced on and accompanying the issued Construction Certificate, fully satisfy the requirements of this condition.

(Reason: To ensure the safety of children and make applicant aware of the need to comply with applicable pool fencing legislation)

### **Swimming Pool Water to Sewer**

- C20. The swimming pool, including overflow water, must be drained to the sewer. The consent of Sydney Water to dispose of wastewater must be obtained prior to the issue of any Construction Certificate. Plans and specifications complying with this condition and any conditions/ requirements of Sydney Water must be submitted to the Certifying Authority for approval prior to the issue of any Construction Certificate. The Certifying Authority must ensure that the building plans and specifications submitted, referenced on and accompanying the issued Construction Certificate, fully comply with this condition and any conditions/ requirements imposed by Sydney Water.

(Reason: Water from a swimming pool is classified as wastewater and cannot be legally disposed of into the stormwater system)

### **Pool Filter**

C21. The pool filtering equipment must be encased by a soundproof cover and must be located six (6) metres from any habitable room in a dwelling on a neighbouring property. Plans and specifications complying with this condition must be submitted to the Certifying Authority for approval prior to the issue of any Construction Certificate. The Certifying Authority must ensure that the building plans and specifications submitted, referenced on and accompanying the issued Construction Certificate, fully satisfy the requirements of this condition.

(Reason: To ensure noise generated by equipment does not result in offensive noise)

### **Security Deposit/Guarantee Schedule**

C22. All fees and security deposits/ guarantees in accordance with the schedule below must be provided to Council prior to the issue of any Construction Certificate:

<b>Security deposit/ guarantee</b>	<b>Amount (\$)</b>
Footpath Damage Bond	\$2,500.00
<b>TOTAL BONDS</b>	<b>\$2,500.00</b>

(Reason: Compliance with the development consent)

### **BASIX Certificate**

C23. Under clause 97A(3) of the Environmental Planning & Assessment Regulation 2000, it is a condition of this development consent that all the commitments listed in BASIX Certificate No. 954938S for the development are fulfilled. Plans and specifications complying with this condition must be submitted to the Certifying Authority for approval prior to the issue of any Construction Certificate. The Certifying Authority must ensure that the building plans and specifications submitted, referenced on and accompanying the issued Construction Certificate, fully satisfy the requirements of this condition.

(Reason: To ensure the proposed development will meet the Government's requirements for sustainability and statutory requirements)

### **Amendments to the Landscape Plan**

C24. The landscape plan must be amended as follows to provide an appropriate landscaped setting:

- A planter box must be installed on the southern side of the front sandstone wall, between the western edge of the garage roof area and the wall on the eastern side of the front staircase as indicated in red on the plans that form part of Condition A1 of this consent. The planter box must incorporate 4 x *Trachelospermum jasminoides* (Chinese Star Jasmine) – 200ml pot size.

An amended landscape plan complying with this condition must be submitted to the Certifying Authority for approval prior to the issue of any Construction Certificate. The Certifying Authority must ensure that the amended landscape plan and other plans and specifications submitted fully satisfy the requirements of this condition.

(Reason: To assist in providing softening to the top part of the sandstone wall along the front boundary of the site)

**Surrender Previous Development Consent (DA 450/17)**

C25. Development consent DA450/17 dated 24 April 2018 that relates to 17 Rowlison Parade, Cammeray must be surrendered in writing by the person entitled to act on this consent prior to the issue of any Construction Certificate, in accordance with Section 4.17(5) of the Environmental Planning and Assessment Act 1979 (as amended).

(Note: Clause 97 of the EP&A Regulations 2000 outlines the requirement for the surrender of the development consent)

(Reason: To ensure the orderly development of the land and to clarify the terms of this consent)

***D. Prior to the Commencement of any Works (and continuing where indicated)***

**Protection of Trees**

D1. All trees that are specifically nominated to be retained by notation on plans or by condition as a requirement of this consent must be maintained and protected during demolition, excavation and construction on the site in accordance with the arborist report prepared by McArdle Arborist dated 18 October 2018, and received by Council on 19 October 2018. Any recommendations must be undertaken for the duration of works on the site.

(Reason: To ensure compliance with the requirement to retain significant planting on the site)

**Public Liability Insurance – Works on Public Land**

D2. Any person or contractor undertaking works on public land must take out Public Risk Insurance with a minimum cover of \$20 million in relation to the occupation of public land and the undertaking of approved works within Council's road reserve or public land, as approved by this consent. The Policy is to note, and provide protection/full indemnification for North Sydney Council, as an interested party. A copy of the Policy must be submitted to Council prior to commencement of any works. The Policy must be valid for the entire period that the works are being undertaken.

(Note: Applications for hoarding permits, vehicular crossings etc. will require evidence of insurance upon lodgement of the application.)

(Reason: To ensure the community is protected from the cost of any claim for damages arising from works on public land)

### **Sydney Water Approvals**

- D3. Prior to the commencement of any works, the approved plans must be submitted the Sydney Water Tap in<sup>TM</sup> online service to determine whether the development will affect any Sydney Water sewer or water main, stormwater drains and/or easement, and if further requirements need to be met.

(Reason: To ensure compliance with Sydney Water requirements)

### **Commencement of Works Notice**

- D4. Building work, demolition or excavation in accordance with this development consent must not be commenced until the developer has given at least 2 days' notice to North Sydney Council of the person's intention to commence building work, demolition or excavation in accordance with this development consent.

(Reason: To ensure appropriate safeguarding measures are in place prior to the commencement of any building work, demolition or excavation)

### ***E. During Demolition and Building Work***

#### **Cigarette Butt Receptacle**

- E1. A cigarette butt receptacle is to be provided on the site for the duration of excavation/demolition/construction process, for convenient use of site workers.

(Reason: To ensure adequate provision is made for builders' waste)

#### **Parking Restrictions**

- E2. Existing public parking provisions in the vicinity of the site must be maintained at all times during works. The placement of any barriers, traffic cones, obstructions or other device in the road shoulder or kerbside lane is prohibited without the prior written consent of Council. Changes to existing public parking facilities/restrictions must be approved by the North Sydney Local Traffic Committee. The Developer will be held responsible for any breaches of this condition, and will incur any fines associated with enforcement by Council regulatory officers.

(Reason: To ensure that existing kerbside parking provisions are not compromised during works)

#### **Road Reserve Safety**

- E3. All public footways and roadways fronting and adjacent to the site must be maintained in a safe condition at all times during the course of the development works, with no obstructions caused to the said footways and roadways. Construction materials and plant must not be stored in the road reserve without approval of Council. A safe pedestrian circulation route and a pavement/route free of trip hazards must be maintained at all times on or adjacent to any public access ways fronting the construction site.



Where public infrastructure is damaged, repair works must be carried out in when and as directed by Council officers (at full Developer cost). Where pedestrian circulation is diverted on to the roadway or verge areas, clear directional signage and protective barricades must be installed in accordance with AS1742-3 (1996) "Traffic Control Devices for Work on Roads".

**If pedestrian circulation is not satisfactorily maintained across the site frontage, and action is not taken promptly to rectify the defects, Council may undertake proceedings to stop work.**

(Reason: Public Safety)

### **Service adjustments**

- E4. Where required, the adjustment or inclusion of any new utility service facilities must be carried out by the person acting on the consent and in accordance with the requirements of the relevant utility authority. These works shall be at no cost to Council. It is the Applicants full responsibility to make contact with the relevant utility authorities to ascertain the impacts of the proposal upon utility services at the appropriate stage of the development (including water, phone, gas and the like). Council accepts no responsibility whatsoever for any matter arising from its approval of this application involving any influence upon utility services provided by another authority.

(Reason: To ensure the service requirements are met)

### **Temporary Disposal of Stormwater Runoff**

- E5. During construction, stormwater runoff must be disposed in a controlled manner that is compatible with the erosion and sediment controls on the site. Immediately upon completion of any impervious areas on the site (including roofs, driveways, paving) and where the final drainage system is incomplete, the necessary temporary drainage systems must be installed to reasonably manage and control runoff as far as the approved point of stormwater discharge. Such ongoing measures must be to the satisfaction of the Certifying Authority.

(Reason: Stormwater control during construction)

### **Geotechnical Stability during Works**

- E6. A contractor with specialist excavation experience must undertake the excavations for the development and a suitably qualified and consulting geotechnical engineer must oversee the excavation procedure.

Geotechnical aspects of the development work, namely appropriate excavation method and vibration control, support and retention of excavated faces, and hydrogeological considerations must be undertaken in accordance with the recommendations of the Geotechnical report as required by Condition C5 of this consent and all subsequent geotechnical inspections carried out during the excavation and construction phase.

Approval must be obtained from all affected property owners, including North Sydney Council where rock anchors (both temporary and permanent) are proposed below adjacent private or public property.

(Reason: Ensure appropriate professional are engaged at appropriate stages during construction)

### **Removal of Extra Fabric**

E7. Should any portion of the existing building, trees, or curtilage of the site which is indicated on the approved plans to be retained be damaged for whatever reason, all the works in the area of the damaged portion are to cease and written notification of the damage is to be given to Council forthwith. No work is to resume until the written approval of Council to do so is obtained. Failure to comply with the provisions of this condition may result in the Council taking further action including legal proceedings if necessary.

(Reason: To ensure compliance with the terms of this development consent)

### **Dust Emission and Air Quality**

E8. The following must be complied with at all times:

- (a) Materials must not be burnt on the site.
- (b) Vehicles entering and leaving the site with soil or fill material must be covered.
- (c) Dust suppression measures must be carried out to minimise wind-borne emissions in accordance with the NSW Department of Housing's 1998 guidelines - Managing Urban Stormwater: Soils and Construction.
- (d) Odour suppression measures must also be carried out where appropriate so as to prevent nuisance occurring at adjoining properties.

(Reason: To ensure residential amenity is maintained in the immediate vicinity)

### **Noise and Vibration**

E9. The works must be undertaken in accordance with the "Interim Construction Noise Guideline" published by the NSW Environment Protection Authority, to ensure excessive levels of noise and vibration do not occur so as to minimise adverse effects experienced on any adjoining land.

(Reason: To ensure residential amenity is maintained in the immediate vicinity)

### **No Work on Public Open Space**

E10. No work can be undertaken within adjoining public lands (i.e. Parks, Reserves, Roads etc.) without the prior written consent of Council. In this regard the developer is to liaise with Council prior to the commencement of any design works or preparation of a Construction and Traffic Management Plan.

(Reason: Protection of existing public infrastructure and land and to ensure public safety and proper management of public land)

### **Developer's Cost of Work on Council Property**

E11. The developer must bear the cost of all works associated with the development that occurs on Council's property, including the restoration of damaged areas.

(Reason: To ensure the proper management of public land and funds)

### **Protection of Trees**

E12. All trees required to be retained, as part of this consent must be protected from any damage during construction works in accordance with AS4970-2009. All recommendations contained within the tree report prepared by McArdle Arborist dated 18 October 2018 and received by Council 19 October 2018 must be implemented for the duration of the works.

In the event that any tree required to be retained is damaged during works on the site, notice of the damage must be given to Council forthwith.

Notes:

1. If the nominated tree is damaged to a significant degree or removed from the site without prior written approval being obtained from Council, the issuing of fines or legal proceedings may be commenced for failure to comply with the conditions of this consent.
2. An application to modify this consent pursuant to Section 96 of the Environmental Planning and Assessment Act 1979 will be required to address the non-compliance with any of the conditions of consent relating to the retention of nominated trees, and Council may require tree replenishment.

(Reason: Protection of existing environmental infrastructure and community assets)

### **Special Permits**

E13. Unless otherwise specifically approved in writing by Council, all works, processes, storage of materials, loading and unloading associated with the development must occur entirely on the property.

The developer, owner or builder may apply for specific permits available from Council's Customer Service Centre for the undermentioned activities on Council's property. In the event that a permit is granted by Council for the carrying out of works, processes, storage of materials, loading and unloading associated with the development on Council's property, the development must be carried out in accordance with the requirements of the permit. A minimum of forty-eight (48) hours' notice is required for any permit: -

1) **On-street mobile plant**

E.g. cranes, concrete pumps, cherry-pickers, etc. - restrictions apply to the hours of operation, the area of operation, etc. Separate permits are required for each occasion and each piece of equipment. It is the developer's, owner's and builder's responsibilities to take whatever steps are necessary to ensure that the use of any equipment does not violate adjoining property owner's rights.

(Reason: Proper management of public land)

2) **Hoardings**

Permits are required to erect Class A and Class B hoardings. If an 'A' Class hoarding is to alienate a section of Council's property, that section will require a permit for the occupation of Council's property.

(Reason: Proper management of public land)

3) **Storage of building materials and building waste containers (skips) on Council's property**

Permits to utilise Council property for the storage of building materials and building waste containers (skips) are required for each location. Failure to obtain the relevant permits will result in the building materials or building waste containers (skips) being impounded by Council with no additional notice being given. Storage of building materials and waste containers on open space reserves and parks is prohibited.

(Reason: Proper management of public land)

4) **Kerbside restrictions, construction zones**

Attention is drawn to the existing kerbside restrictions adjacent to the development. Should alteration of existing kerbside restrictions be required, or the provision of a construction zone, the appropriate application must be made and the fee paid to Council. Alternatives to such restrictions may require referral to Council's Traffic Committee and may take considerable time to be resolved. An earlier application is suggested to avoid delays in construction programs.

(Reason: Proper management of public land)

### **Construction Hours**

- E14. Building construction and works must be restricted to within the hours of 7.00 am to 5.00 pm Monday to Friday and on Saturday to within the hours of 8.00 am to 1.00 pm inclusive, with no work on Sundays and Public Holidays.

Demolition and excavation works must be restricted to within the hours of 8.00 am to 5.00 pm Monday to Friday only. For the purposes of this condition:

- a) “Building construction” means any physical activity on the site involved in the erection of a structure, cladding, external finish, formwork, fixture, fitting of service installation and the unloading of plant, machinery, materials or the like.
- b) “Demolition works” means any physical activity to tear down or break up a structure (or part thereof) or surface, or the like, and includes the loading of demolition waste and the unloading of plant or machinery.
- c) “Excavation work” means the use of any excavation machinery and the use of jackhammers, rock breakers, excavators, loaders, or the like, regardless of whether the activities disturb or alter the natural state of the existing ground stratum or are breaking up/removing materials from the site and includes the unloading of plant or machinery associated with excavation work.

All builders, excavators must display, on-site, their twenty-four (24) hour contact telephone number, which is to be clearly visible and legible from any public place adjoining the site.

(Reason: To ensure that works do not interfere with reasonable amenity expectations of residents and the community)

### **Installation and Maintenance of Sediment Control**

- E15. Erosion and sediment controls must be installed and maintained at all times in accordance with the Sediment and erosion control plan submitted and approved with the Construction Certificate.

Erosion and sediment measures must be maintained in accordance with the publication Managing Urban Stormwater: Soils & Construction (4th edition, Landcom, 2004), commonly referred to as the “Blue Book” and can only be removed when development activities have been completed and the site fully stabilised.

(Reason: To protect the environment from the effects of sedimentation and erosion from development sites)

### **Sediment and Erosion Control Signage**

E16. A durable sign must be erected during building works in a prominent location on site, warning of penalties should appropriate erosion and sedimentation control devices not be maintained. A sign of the type referred to in this condition is available from Council.

(Reason: To protect the environment from the effects of sedimentation and erosion from development sites)

### **Site Amenities and Facilities**

E17. Where work involved in the erection and demolition of a building is being carried out, amenities which satisfy applicable occupational health and safety and construction safety regulations, including any WorkCover Authority requirements, must be provided and maintained at all times. The type of work place determines the type of amenities required.

Further information and details can be obtained from the Internet at [www.workcover.nsw.gov.au](http://www.workcover.nsw.gov.au)

(Reason: To ensure the health and safety of the community and workers on the site)

### **Health and Safety**

E18. All work undertaken must satisfy applicable occupational health and safety and construction safety regulations, including any WorkCover Authority requirements to prepare a health and safety plan. Site fencing must be installed sufficient to exclude the public from the site. Safety signs must be erected that warn the public to keep out of the site, and provide a contact telephone number for enquiries.

Further information and details regarding occupational health and safety requirements for construction sites can be obtained from the internet at [www.workcover.nsw.gov.au](http://www.workcover.nsw.gov.au)

(Reason: To ensure the health and safety of the community and workers on the site)

### **Prohibition on Use of Pavements**

E19. Building materials must not be placed on Council's footpaths, roadways, parks or grass verges, (unless a permit is obtained from Council beforehand). A suitable sign to this effect must be erected adjacent to the street alignment.

(Reason: To ensure public safety and amenity on public land)

### **Plant & Equipment Kept Within Site**

E20. All plant and equipment used in the undertaking of the development/ works, including concrete pumps, wagons, lifts, mobile cranes, hoardings etc., must be situated within the boundaries of the site (unless a permit is obtained from Council beforehand) and so placed that all concrete slurry, water, debris and the like must be discharged onto the building site, and is to be contained within the site boundaries. Details of Council requirements for permits on public land for standing plant, hoardings, storage of materials and construction zones and the like are available on Council's website at [www.northsydney.nsw.gov.au](http://www.northsydney.nsw.gov.au).

(Reason: To ensure public safety and amenity on public land)

### **Imported Fill Material**

E21. The only waste derived fill material that may be received at the development site is: -

- a) Virgin excavated natural material (within the meaning of the Protection of the Environment Operations Act 1997); and
- b) Any other waste-derived material the subject of a resource recovery exemption under cl. 51A of the Protection of the Environment Operations (Waste) Regulation 2005 that is permitted to be used as fill material.

Any waste-derived material the subject of a resource recovery exemption received at the development site, must be accompanied by documentation as the material's compliance with the exemption conditions and must be provided to the Certifying Authority on request.

(Reason: To ensure that imported fill is of an acceptable standard for environmental protection purposes)

### **Waste Disposal**

E22. All records demonstrating the lawful disposal of waste must be retained and kept readily accessible for inspection by regulatory authorities such as North Sydney Council and the Environmental Protection Authority.

(Reason: To ensure the lawful disposal of construction and demolition waste)

### ***F. Prescribed Conditions imposed under EP&A Act and Regulations and other relevant Legislation***

#### **National Construction Code**

F1. All building work must be carried out in accordance with the provisions of the National Construction Code.

(Reason: Prescribed - Statutory)

### **Home Building Act**

- F2. 1) Building work that involves residential building work (within the meaning and exemptions provided in the Home Building Act 1989) for which the *Home Building Act* 1989 requires there to be a contract of insurance under Part 6 of that Act must not be carried out unless the Principal Certifying Authority for the development to which the work relates has given North Sydney Council written notice of the contract of insurance being issued and of the following:
- a) in the case of work for which a principal contractor is required to be appointed:
    - i) the name and licence number of the principal contractor, and
    - ii) the name of the insurer by which the work is insured under Part 6 of that Act, or
  - b) in the case of work to be done by an owner-builder:
    - i) the name of the owner-builder, and
    - ii) if the owner-builder is required to hold an owner-builder permit under that Act, the number of the owner-builder permit.
- 2) If arrangements for doing residential building work are changed while the work is in progress such that the information submitted to Council in accordance with this conditions is out of date, work must cease and no further work may be carried out unless the Principal Certifying Authority for the development to which the work relates (not being the Council), has given the Council written notice of the updated information.

Note: A certificate purporting to be issued by an approved insurer under Part 6 of the Home Building Act 1989 that states that a person is the holder of an insurance policy issued for the purposes of that Part is, for the purposes of this clause, sufficient evidence that the person has complied with the requirements of that Part.

(Reason: Prescribed - Statutory)

### **Appointment of a Principal Certifying Authority (PCA)**

- F3. Building work, demolition or excavation in accordance with the development consent must not be commenced until the developer has appointed a Principal Certifying Authority for the building work in accordance with the provisions of the EP&A Act and its Regulations.

(Reason: Statutory; To ensure appropriate safeguarding measures are in place prior to the commencement of any building work, demolition or excavation)



### **Construction Certificate**

- F4. Building work, demolition or excavation in accordance with the development consent must not be commenced until a Construction Certificate for the relevant part of the building work has been issued in accordance with the provisions of the EP&A Act and its Regulations.

(Reason: Statutory; To ensure appropriate safeguarding measures are in place prior to the commencement of any building work, demolition or excavation)

### **Occupation Certificate**

- F5. A person must not commence occupation or use of the whole or any part of a new building (*new building* includes an altered portion of, or an extension to, an existing building) unless an Occupation Certificate has been issued in relation to the building or part. Only the Principal Certifying Authority appointed for the building work can issue an Occupation Certificate.

(Reason: Statutory)

### **Mandatory Critical Stage Inspections**

- F6. Building work must be inspected by the Principal Certifying Authority on the critical stage occasions prescribed by the EP&A Act and its Regulations, and as directed by the appointed Principal Certifying Authority.

(Reason: Statutory)

### **Excavation/Demolition**

- F7. 1) All excavations and backfilling associated with the erection or demolition of a building must be executed safely and in accordance with appropriate professional standards.
- 2) All excavations associated with the erection or demolition of a building must be properly guarded and protected to prevent them from being dangerous to life or property.
- 3) Demolition work must be undertaken in accordance with the provisions of AS2601- Demolition of Structures.

(Reason: To ensure that work is undertaken in a professional and responsible manner and protect adjoining property and persons from potential damage)

### **Site Sign**

- F8. 1) A sign must be erected in a prominent position on the site

- a) stating that unauthorised entry to the work site is prohibited;
  - b) showing the name of the principal contractor (or person in charge of the work site), and a telephone number at which that person may be contacted at any time for business purposes and outside working hours; and
  - c) showing the name, address and telephone number of the Principal Certifying Authority for the work.
- 2) Any such sign must be maintained while building work or demolition work is being carried out, but must be removed when the work has been completed.

(Reason: Prescribed - Statutory)

### **Bushfire Protection**

- F9. All recommendations contained within the Bush Fire Risk Assessment prepared by Bushfire Planning Services and received by Council on 18 September 2018 must be implemented in their entirety.

(Reason: To ensure compliance with the NCC, AS3959 – 2009 and the Planning for Bushfire Protection 2006 guidelines)

### ***G. Prior to the Issue of an Occupation Certificate***

#### **Infrastructure Repair and Completion of Works**

- G1. Prior to the issue of any Occupation Certificate any and all works relating to the development:
- a. in the road reserve must be fully completed; and
  - b. to repair and make good any damaged public infrastructure caused as a result of any works relating to the development (including damage caused by, but not limited to, delivery vehicles, waste collection, contractors, sub-contractors, concrete vehicles) must be fully repaired;

to the satisfaction of Council Engineers at no cost to Council.

(Reason: Maintain quality of Public assets)

#### **Damage to Adjoining Properties**

- G2. All precautions must be taken to prevent any damage likely to be sustained to adjoining properties. Adjoining owner property rights and the need for owner's permission must be observed at all times, including the entering onto land for the purpose of undertaking works.

(Reason: To ensure adjoining owner's property rights are protected)

### **Utility Services**

- G3. All utility services shall be adjusted, to the correct levels and/or location/s required by this consent, prior to issue of an occupation certificate. This shall be at no cost to Council.

(Reason: To ensure compliance with the terms of this consent)

### **Certification of Tree Condition**

- G4. Prior to the issue of an Occupation Certificate, a report prepared by an appropriately qualified person (being an arborist or the like) must be submitted to the Certifying Authority, describing the health of the tree(s) specifically nominated below: -

1 x *Jacaranda mimosifolia* (Jacaranda) located in the front garden

The report must detail the condition and health of the nominated tree(s) upon completion of the works, and shall certify that the tree(s) has/have not been significantly damaged during the works on the site, and has/have reasonable prospects for survival.

(Reason: To ensure compliance with the terms of this consent)

### **BASIX Completion Certificate**

- G5. In accordance with Clause 154C of the Environmental Planning and Assessment Regulation 2000, prior to issuing a final occupation certificate the Certifying Authority must apply to the Director-General for a BASIX completion receipt.

(Reason: To ensure compliance with the specified BASIX Certificate)

### **Landscaping**

- G6. The landscaping shown in the approved landscape plan numbered 001 Issue C, 101 Issue C, 102 Issue C, 501 Issue B and drawing by Site Image dated 29 August 2018 must be completed prior to the issue of any Occupation Certificate.

(Reason: To ensure compliance)

### **New works wholly within subject site**

- G7. Prior to the issue of an occupation certificate, a registered surveyor must certify in writing that all new works that form part of this consent are constructed wholly within the subject site.

(Reason: To ensure all new works are constructed wholly within the subject site)

**Compliance with Certain conditions**

G8. Prior to the issue of any Occupation Certificate, Conditions C17, C18 and F9 must be certified as having been implemented on site and complied with.

(Reason: To ensure the development is completed in accordance with the requirements of this consent)