

**Original signed by Lara Huckstepp on 7/12/2018**

**Date determined 5/12/2018**

**Date operates 7/12/2018**

**Date lapses 7/12/2023**

## **Development Consent No. 234/18**

### **Notice of Determination**

Section 4.18 of the Environmental Planning and Assessment Act 1979 (“the Act”)  
Clause 100 of the Environmental Planning and Assessment Regulation 2000 (“the Regulation”)

---

#### **Applicant’s Name**

North Sydney Council  
C/- David Lock Associates

#### **Land to which this applies**

90-92 Willoughby Road and 43, 45-47 and 49 Hume Street, Crows Nest  
Lot No.: 11 , SEC.: 4, DP: 2872

#### **Proposal**

Construction of existing structures (except front gable of 90-92 Willoughby Road) and construction of a new link and temporary plaza connecting Hume Street to Willoughby Road.

#### **Determination of Development Application**

The development application was considered by the North Sydney Local Planning Panel (NSLPP) on 5 December 2018. Subject to the provisions of Section 4.17 of the Environmental Planning and Assessment Act 1979, approval has been granted subject to conditions in the notice of determination.

#### **Reason for approval**

The Panel is satisfied the proposed works on a merits assessment are in the public interest and will facilitate a through link connecting, Hume Street to Willoughby Road, and the open space at the rear of the property. The Panel has considered the submission from NSW Police and notes the conditions to be imposed require CCTV and the Panel considers this is appropriate.

#### **Date from which this Consent operates**

7 December 2018

### How were public submissions taken into account

The owners of adjoining properties and the Holtermann Precinct were notified of the proposed development for a 14-day period, between 10 and 28 August 2018, in accordance with section A4 of NSDCP 2013. The submissions received by Council were addressed in the NSLPP report (see Council's website: [https://www.northsydney.nsw.gov.au/Council\\_Meetings/Meetings/NSLPP/2018/5\\_December\\_2018](https://www.northsydney.nsw.gov.au/Council_Meetings/Meetings/NSLPP/2018/5_December_2018))

### Period of Consent

Subject to Section 4.20 of the Act, this consent becomes effective and operates from 7 December 2018. The consent lapses five years after the date of consent in accordance with Section 4.53 of the Act and cannot be extended. To enjoy the benefits of this consent, works must physically commence onsite by 7 December 2023.

### Review of determination and right of appeal

Within 6 months after the date of determination, a review of this determination can be requested under Division 8.2 of the Act or an appeal to the Land and Environment Court made pursuant to the provisions of Section 8.7 of the Act. If a review is contemplated, it should be lodged within two months of the date of this determination to enable the six month period, which includes Council's review to be met.

### Plans endorsed by the consent authority

Plan No.	Issue	Title	Drawn by	Received
A-002	1	Existing site plan	Tonkin Zulaikha Greet Architects	30.7.2018
A-011	1	Demolition site plan	Tonkin Zulaikha Greet Architects	30.7.2018
A-012	1	Demolition plan	Tonkin Zulaikha Greet Architects	30.7.2018
A-013	1	Demolition elevations 1	Tonkin Zulaikha Greet Architects	30.7.2018
A-014	1	Demolition elevations 2	Tonkin Zulaikha Greet Architects	30.7.2018
A-050	1	Site plan	Tonkin Zulaikha Greet Architects	30.7.2018
A-101	1	Floor plan	Tonkin Zulaikha Greet Architects	30.7.2018
A-102	1	Roof plan	Tonkin Zulaikha Greet Architects	30.7.2018
A-201	1	Sections	Tonkin Zulaikha Greet Architects	30.7.2018
A-202	1	Sections & details	Tonkin Zulaikha Greet Architects	30.7.2018
A-301	1	Elevations 1	Tonkin Zulaikha Greet Architects	30.7.2018
A-302	1	Elevations 2	Tonkin Zulaikha Greet Architects	30.7.2018
A-401	1	Materials palette	Tonkin Zulaikha Greet Architects	30.7.2018

### Endorsed for and on behalf of North Sydney Council

LARA HUCKSTEPP  
EXECUTIVE PLANNER

7 December 2018  
Date of Endorsement

---

(i) **Conditions**

Consent is granted subject to the following conditions imposed pursuant to Section 4.16 of the Environmental Planning & Assessment Act 1979 (“the *Act*”) and the provisions of the Environmental Planning & Assessment Regulation 2000 (“the *Regulation*”) such conditions being reasonable and relevant to the development as assessed pursuant to Section 4.15 of the Act.

(ii) **Definitions**

Unless specified otherwise, words have the same meaning as defined by the *Act*, the *Regulation* and the *Interpretation Act 1987* as in force at the date of consent.

***Applicant*** means the applicant for this consent.

***Approved Plans*** means the plans endorsed by Council referenced by this consent as amended by conditions of this consent.

***AS*** or ***AS/NZS*** means Australian Standard® or Australian/New Zealand Standard®, respectively, published by Standards Australia International Limited.

***NCC*** means the National Construction Code as published by the Australian Building Codes Board as in force at the date of issue of any *Construction Certificate*.

***Council*** means North Sydney Council.

***Court*** means the Land and Environment Court.

***Local Native Plants*** means species of native plant endemic to North Sydney LGA.

***Stormwater Drainage System*** means all works, facilities and documentation relating to:

- The collection of stormwater,
- The retention of stormwater,
- The reuse of stormwater,
- The detention of stormwater,
- The controlled release of stormwater; and
- Connections to easements and public stormwater systems.

***Owner*** means the owner of the *site* and successors in title to the *site*.

***Owner Builder*** has the same meaning as in the *Home Building Act 1989*.

***PCA*** means the *Principal Certifying Authority* under the *Act*.

***Principal Contractor*** for building work means the person responsible for the overall coordination and control of the carrying out of the building work.

Note: If any residential building work is involved, the principal contractor must be the holder of a contractor licence under the *Home Building Act 1989*.

*Professional Engineer* has the same meaning as in the *NCC*.

*Public Place* has the same meaning as in the *Local Government Act 1993*.

*Road* has the same meaning as in the *Roads Act 1993*.

*SEE* means the final version of the Statement of Environmental Effects lodged by the *Applicant*.

*Site* means the land being developed subject to this consent.

*NSLEP 2013* means *North Sydney Local Environmental Plan 2013*

*NSDCP 2013* means *North Sydney Development Control Plan 2013*

*Work* for the purposes of this consent means:

- the use of land in connection with development,
- the subdivision of land,
- the erection of a building,
- the carrying out of any work,
- the use of any site crane, machine, article, material, or thing,
- the storage of any waste, materials, site crane, machine, article, material, or thing,
- the demolition of a building,
- the piling, piercing, cutting, boring, drilling, rock breaking, rock sawing or excavation of land,
- the delivery to or removal from the *site* of any machine, article, material, or thing, or
- the occupation of the *site* by any person unless authorised by an *occupation certificate*.

Note: **Interpretation of Conditions** – Where there is any need to obtain an interpretation of the intent of any condition this must be done in writing to Council and confirmed in writing by Council.

(iii) The general steps after obtaining development consent from Council which need to be followed is provided below: -

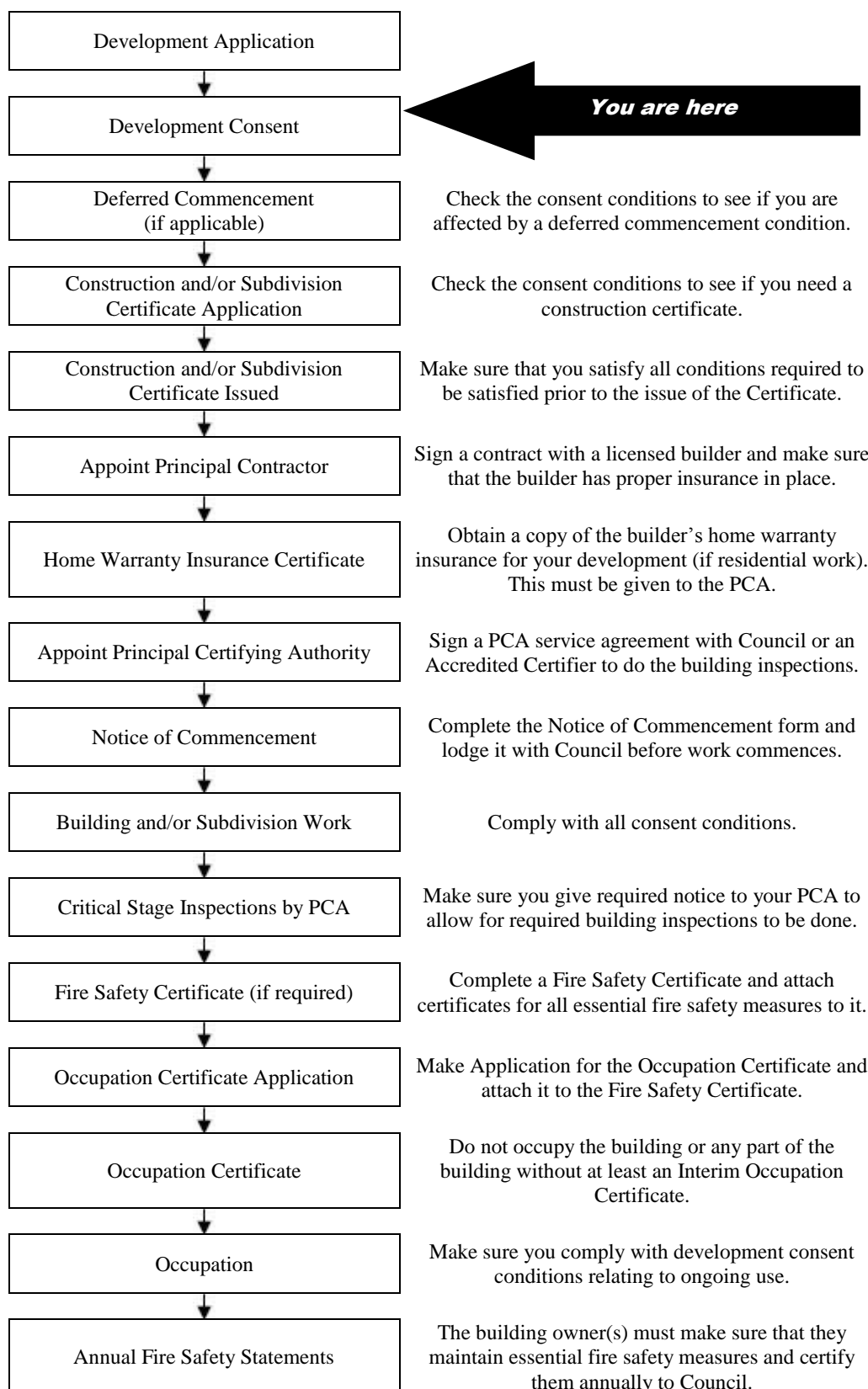

**Note:** This guide is provided in good faith to assist applicants to understand the broad process. Not every statutory step may apply or has been covered given that each situation may vary in individual circumstances.

## INDEX OF CONDITIONS

		<b>Page No.</b>
<b>A.</b>	<b><i>Conditions that Identify Approved Plans</i></b>	
A1.	Development in Accordance with Plans/documentation	8
A2.	Plans on Site	8
A3.	No Demolition of Extra Fabric	8
A4.	External Finishes & Materials	9
A5.	Hume Street and Hume Lane	9
<b>B.</b>	<b><i>Matters to be Completed before the lodgement of an Application for a Construction Certificate</i></b>	
B1.	Construction Management Program – Local Traffic Committee Approval	9
<b>C.</b>	<b><i>Prior to the Issue of a Construction Certificate (and ongoing, where indicated)</i></b>	
C1.	Dilapidation Report Damage to Public Infrastructure	10
C2.	Dilapidation Report Private Property (Excavation)	10
C3.	Dilapidation Survey Private Property (Neighbouring Buildings)	12
C4.	Shoring for Adjoining Property	13
C5.	Structural Adequacy of Adjoining Properties – Excavation Works	13
C6.	Structural Adequacy (Semi Detached and Terrace Buildings)	13
C7.	Geotechnical Certificate	14
C8.	Sediment Control	14
C9.	Waste Management Plan	15
C10.	External Finishes and Materials	16
C11.	Work Zone	16
C12.	Maintain Property Boundary Alignment Levels	16
C13.	Required Infrastructure Works –Roads Act 1993	17
C14.	Stormwater Disposal – Drainage Plan	18
C15.	Additional Hazardous Materials Report	19
C16.	Asbestos Material Survey	20
C17.	Additional Site Contamination Report	20
C18.	Outdoor Lighting	21
C19.	Access	21
C20.	Heritage	21
<b>D.</b>	<b><i>Prior to the Commencement of any Works (and continuing where indicated)</i></b>	
D1.	Notice of Proposed Work (Remediation Work)	22
D2.	Public Liability Insurance – Works on Public Land	22
D3.	Sydney Water Approvals	23
D4.	Commencement of Works Notice	23
<b>E.</b>	<b><i>During Demolition and Building Work</i></b>	
E1.	Cigarette Butt Receptacle	23
E2.	Parking Restrictions	24
E3.	Road Reserve Safety	24
E4.	Temporary Disposal of Stormwater Runoff	24

E5.	Removal of Extra Fabric	25
E6.	Dust Emission and Air Quality	25
E7.	Noise and Vibration	25
E8.	Developer's Cost of Work on Council Property	25
E9.	Benchmarks	26
E10.	Special Permits	26
E11.	Construction Hours	27
E12.	Out of Hours Work Permits	28
E13.	Installation and Maintenance of Sediment Control	28
E14.	Sediment and Erosion Control Signage	29
E15.	Site Amenities and Facilities	29
E16.	Health and Safety	29
E17.	Community Information	30
E18.	Prohibition on Use of Pavements	30
E19.	Waste Disposal	30
E20.	Asbestos Removal	30
E21.	Making good of neighbouring walls	30
 <b><i>F. Prescribed Conditions imposed under EP&amp;A Act and Regulations and other relevant Legislation</i></b>		
F1.	National Construction Code	31
F2.	Appointment of a Principal Certifying Authority (PCA)	31
F3.	Construction Certificate	31
F4.	Critical Stage Inspections	31
F5.	Commencement of Works	31
F6.	Excavation/Demolition	32
F7.	Protection of Public Places	32
F8.	Site Sign	33
 <b><i>G. Prior to the Issue of an Occupation Certificate</i></b>		
G1.	Infrastructure Repair and Completion of Works	33
G2.	Damage to Adjoining Properties	33
G3.	Damage to Adjoining Properties	34
G4.	Asbestos Clearance Certificate	34
 <b><i>I. On-Going / Operational Conditions</i></b>		
I1.	Safety and Security	35

**A. Conditions that Identify Approved Plans**

**Development in Accordance with Plans/documentation**

A1. The development must be carried out in accordance with the following drawings and documentation and endorsed with Council’s approval stamp, except where amended by the following conditions of this consent.

Plan No.	Issue	Title	Drawn by	Received
A-002	1	Existing site plan	Tonkin Zulaikha Greet Architects	30.7.2018
A-011	1	Demolition site plan	Tonkin Zulaikha Greet Architects	30.7.2018
A-012	1	Demolition plan	Tonkin Zulaikha Greet Architects	30.7.2018
A-013	1	Demolition elevations 1	Tonkin Zulaikha Greet Architects	30.7.2018
A-014	1	Demolition elevations 2	Tonkin Zulaikha Greet Architects	30.7.2018
A-050	1	Site plan	Tonkin Zulaikha Greet Architects	30.7.2018
A-101	1	Floor plan	Tonkin Zulaikha Greet Architects	30.7.2018
A-102	1	Roof plan	Tonkin Zulaikha Greet Architects	30.7.2018
A-201	1	Sections	Tonkin Zulaikha Greet Architects	30.7.2018
A-202	1	Sections & details	Tonkin Zulaikha Greet Architects	30.7.2018
A-301	1	Elevations 1	Tonkin Zulaikha Greet Architects	30.7.2018
A-302	1	Elevations 2	Tonkin Zulaikha Greet Architects	30.7.2018
A-401	1	Materials palette	Tonkin Zulaikha Greet Architects	30.7.2018

(Reason: To ensure that the form of the development undertaken is in accordance with the determination of Council, Public Information)

**Plans on Site**

A2. A copy of all stamped approved plans, specifications and documents (including the plans, specifications and documents submitted and approved with the Construction Certificate) must be kept on site at all times so as to be readily available for perusal by any officer of Council or the Principal Certifying Authority.

All documents kept on site in accordance with this condition must be provided to any officer of the Council or the certifying authority upon their request.

(Reason: To ensure that the form of the development undertaken is in accordance with the determination of Council, Public Information and to ensure ongoing compliance)

**No Demolition of Extra Fabric**

A3. Alterations to, and demolition of the existing building shall be limited to that documented on the approved plans.

(Reason: To ensure compliance with the approved development)



### **External Finishes & Materials**

A4. External finishes and materials must be in accordance with the submitted schedule dated 16 July 2018, prepared by Tonkin Zulaikha Greet Architects and received by Council on 30 July 2018 unless otherwise modified by Council in writing.

(Reason: To ensure that the form of the development undertaken is in accordance with the determination of Council, Public Information)

### **Hume Street and Hume Lane**

A5. The future closure of part of Hume Street and the use of Hume Lane as a shared zone (including traffic calming measures) do not form part of this development application.

(Reason: To clarify the terms of the Development Consent)

### ***B. Matters to be Completed before the lodgement of an Application for a Construction Certificate***

#### **Construction Management Program – Local Traffic Committee Approval**

B1. A Construction Management Program prepared by a suitably qualified and experienced traffic consultant must be submitted and approved in writing by North Sydney Traffic Committee PRIOR TO THE ISSUE OF ANY Construction Certificate. Any use of Council property will require appropriate approvals prior to any work commencing. At a minimum, the Construction Management Program must specifically address the following matters:

- a) A plan view (min 1:100 scale) of the entire site and frontage roadways indicating:
  - i. Dedicated temporary construction site driveway entrances and exits, controlled by a certified traffic controller, to safely manage pedestrians and construction related vehicles in the frontage roadways and footways;
  - ii. The proposed signage for pedestrian management to comply with the relevant Australian Standards, including pram ramps;
  - iii. Turning areas within the site for construction and spoil removal vehicles, allowing a forward egress for all construction vehicles on the site;
  - iv. The locations of any proposed Work Zones in the frontage roadways (to be approved by Council's Traffic Committee);
  - v. Locations of hoardings proposed;
  - vi. Location of any proposed crane standing areas;
  - vii. A dedicated unloading and loading point within the site for all construction vehicles, plant and deliveries;

- viii. Material, plant and spoil bin storage areas within the site, where all materials are to be dropped off and collected; and
  - ix. The provision of an on-site parking area for employees, tradesperson and construction vehicles as far as possible.
- 
- b) A detailed heavy vehicle access route map through the Council area to Arterial Roads. Provision is to be made to ensure through traffic is maintained at all times.
  - c) The proposed phases of works on the site, and the expected duration of each phase.
  - d) How access to neighbouring properties will be maintained at all times and the proposed manner in which adjoining property owners will be kept advised of the timeframes for completion of each phase of process.
  - e) The road is not to be used as a waiting area for trucks delivering to or awaiting pick up of materials.
  - f) The proposed method of support to any excavation adjacent to adjoining properties, or the road reserve. The proposed method of support is to be designed and certified by an appropriately qualified and practising structural engineer and must not involve any permanent or temporary encroachment onto Councils property.
  - g) Proposed protection for Council and adjoining properties. Details are to include site fencing and the provision of “B” class hoardings over footpaths and laneways.
  - h) A Waste Management Plan. The Waste Management Plan must include, but not be limited to, the estimated volume of waste and method of disposal for the construction and operation phases of the development, design of on-site waste storage and recycling area and administrative arrangements for waste and recycling management during the construction process.

All traffic control work and excavation, demolition and construction activities must be undertaken in accordance with the approved Construction Management Program and any conditions attached to the approved Program. The approved Construction Management Program must be submitted as part of the documentation lodged with the application for approval of a construction certificate. A copy of the approved Construction Management Program and any conditions imposed on that Program, must be kept on the site at all times and made available to any officer of Council upon request.

Notes:

- 1) North Sydney Council’s adopted fee for certification of compliance with this condition shall be payable on lodgement, or in any event, prior to the issue of the relevant approval.

- 2) Any use of Council property will require appropriate approvals and demonstration of liability insurances prior to such work commencing.
- 3) Failure to provide complete and detailed information may result in delays. It is recommended that your Construction Management Plan be lodged with Council as early as possible, as a minimum six (6) weeks' notice is required to refer items to the Traffic Committee.
- 4) Dependent on the circumstances of the site, Council may request additional information to that detailed above.

(Reason: To ensure appropriate measures have been considered for site access, storage and the operation of the site during all phases of the demolition process in a manner that respects adjoining owner's property rights and residential amenity in the locality, without unreasonable inconvenience to the community)

***C. Prior to the Issue of a Construction Certificate (and ongoing, where indicated)***

**Dilapidation Report Damage to Public Infrastructure**

- C1. A dilapidation survey and report (including photographic record) must be prepared by a suitably qualified consultant which details the pre-developed condition of the existing public infrastructure in the vicinity of the development site. Particular attention must be paid to accurately recording any pre-developed damaged areas so that Council is fully informed when assessing any damage to public infrastructure caused as a result of the development. A copy of the dilapidation survey and report is to be submitted to the Certifying Authority for approval prior to the issue of any Construction Certificate.

The developer may be held liable for all damage to public infrastructure in the vicinity of the site, where such damage is not accurately recorded and demonstrated as pre-existing under the requirements of this condition.

The developer shall bear the cost of carrying out works to restore all public infrastructure damaged as a result of the carrying out of the development, and no occupation of the development shall occur until damage caused as a result of the carrying out of the development is rectified.

A copy of the dilapidation survey and report must be lodged with North Sydney Council by the Certifying Authority with submission of the Construction Certificate documentation.

(Reason: To record the condition of public infrastructure prior to the commencement of construction)

**Dilapidation Report Private Property (Excavation)**

- C2. A full dilapidation survey and report on the visible and structural condition of all neighbouring structures within the 'zone of influence' of the required excavations must be submitted to the Certifying Authority for approval prior to the issue of any Construction Certificate. The zone of influence is to be defined as the horizontal distance from the edge of the excavation face to twice the excavation depth.

The dilapidation report and survey is to be prepared by a consulting structural/geotechnical engineer agreed to by both the applicant and the owner of any affected adjoining property.

All costs incurred in achieving compliance with this condition shall be borne by the person entitled to act on this Consent.

In the event that access for undertaking the dilapidation survey is denied by an adjoining owner, the applicant **MUST DEMONSTRATE**, in writing, to the satisfaction of Council that all reasonable steps have been taken to obtain access and advise the affected property owner of the reason for the survey and that these steps have failed. Written concurrence must be obtained from Council in such circumstances.

Note: This documentation is for record keeping purposes only, and may be used by the developer or affected property owner to assist in any action required to resolve any dispute over damage to adjoining properties arising from the works. It is in the applicant's and adjoining owner's interest for it to be as full and detailed as possible.

(Reason: To record the condition of property/ies prior to the commencement of construction)

### **Dilapidation Survey Private Property (Neighbouring Buildings)**

C3. A photographic survey and dilapidation report of adjoining properties Nos. 41 & 51 Hume Street and 88 & 94 Willoughby Road detailing the physical condition of those properties, both internally and externally, including, but not limited to, such items as walls, ceilings, roof, structural members and other similar items, **SHALL BE** submitted to the Certifying Authority for approval prior to the issue of any Construction Certificate. The survey and report is to be prepared by an appropriately qualified person agreed to by both the applicant and the owner of the adjoining property. A copy of the report is to be provided to Council, if Council is not the Certifying Authority, prior to the issue of any Construction Certificate.

All costs incurred in achieving compliance with this condition shall be borne by the person entitled to act on this Consent.

In the event that access for undertaking the photographic survey and dilapidation report is denied by an adjoining owner, the applicant **MUST DEMONSTRATE**, in writing, to the satisfaction of Council that all reasonable steps have been taken to obtain access and advise the affected property owner of the reason for the survey and that these steps have failed. Written concurrence must be obtained from Council in such circumstances.

Note: This documentation is for record keeping purposes only, and may be used by an applicant or affected property owner to assist in any action required to resolve any dispute over damage to adjoining properties arising from the works. It is in the applicant's and adjoining owner's interest for it to be as full and detailed as possible.

(Reason: Proper management of records)

### **Shoring for Adjoining Property**

C4. Where any shoring for excavation is to be located on or is supporting Council's property, or any adjoining private property, engineering drawings certified as being adequate for their intended purpose by an appropriately qualified and practising structural engineer, showing all details, including the extent of encroachment and the method of removal and de-stressing of shoring elements, must be submitted to the Certifying Authority for approval prior to the issue of any Construction Certificate. A copy of this documentation must be provided to the Council for record purposes.

*Note: Approval of engineering drawings for shoring works to be located on adjoining property by the Certifying Authority does not authorise a trespass on private or public land. All relevant permissions/ legal rights must be obtained to undertake any works on adjoining land.*

(Reason: To ensure the protection of existing public infrastructure and adjoining properties)

### **Structural Adequacy of Adjoining Properties – Excavation Works**

C5. A report prepared by an appropriately qualified and practising structural engineer detailing the structural adequacy of adjoining properties Nos. 41 & 51 Hume Street and 88 & 94 Willoughby Road, which certifies their ability to withstand the proposed excavation and outlines any measures required to be implemented to ensure that no damage will occur to adjoining properties during the course of the works, must be submitted to the Certifying Authority for approval prior to the issue of any Construction Certificate. The measures outlined in the certified report must be complied with at all times.

(Reason: To ensure the protection and structural integrity of adjoining properties in close proximity during excavation works)

### **Structural Adequacy (Semi Detached and Terrace Buildings)**

C6. A report from an appropriately qualified and practising structural engineer, certifying the structural adequacy of the adjoining properties Nos. 41 & 51 Hume Street and 88 & 94 Willoughby Road which certifies their ability to withstand the proposed works and outlines any measures required to be implemented to ensure that no damage will occur to adjoining premises during the course of the works, must be submitted to the Certifying Authority for approval prior to the issue of any Construction Certificate. The measures outlined in the certified report must be complied with at all times.

Under no circumstances shall the party or common wall be extended or altered without the prior written consent of the adjoining owner. Any such extension of the party wall shall be noted on title by way of appropriate easement or Section 88B instrument.

(Reason: To ensure the protection and structural integrity of adjoining properties, and that common law property rights are recognised)

### **Geotechnical Certificate**

C7. A report prepared by an appropriately qualified Geotechnical Engineer certifying that the existing rock formations and substrate on the site is capable of:

- a) withstanding the proposed loads to be imposed;
- b) withstanding the extent of the proposed excavation, including any recommendations for shoring works that may be required to ensure the stability of the excavation;
- c) providing protection and support of adjoining properties; and
- d) the provision of appropriate subsoil drainage during and upon completion of construction works

must be submitted for approval by the Certifying Authority prior to the issue of any Construction Certificate.

Recommendations made in the certified report must be complied with at all times.

Building plans and specifications submitted for approval with any construction certificate application must comply with (a), (b), (c) and (d) above and the certified report, including any recommendations made in the said certified report.

The Certifying Authority must ensure that the building plans and specifications submitted, referenced on and accompanying the issued Construction Certificate, fully satisfy the requirements of this condition.

(Reason: To ensure the structural integrity of the subject site and adjoining sites during the excavation process)

### **Sediment Control**

C8. Where construction or excavation activity requires the disturbance of the soil surface or existing vegetation, erosion and sediment control techniques, as a minimum, are to be in accordance with the publication Managing Urban Stormwater: Soils & Construction (4th edition, Landcom, 2004) commonly referred to as the "Blue Book" or a suitable and effective alternative method.

A Sediment Control Plan must be prepared and submitted to the Certifying Authority for approval prior to the issue of any Construction Certificate and prior to any works commencing. The Sediment Control Plan must be consistent with the Blue Book and disclose:

- a) All details of drainage to protect and drain the site during the construction processes;
- b) All sediment control devices, barriers and the like;
- c) Sedimentation tanks, ponds or the like;
- d) Covering materials and methods; and
- e) A schedule and programme of the sequence of the sediment and erosion control works or devices to be installed and maintained.
- f) Methods for the temporary and controlled disposal of stormwater during construction.

All works must be undertaken in accordance with the approved Sediment Control plan.

The Certifying Authority must ensure that the building plans and specifications submitted, referenced on and accompanying the issued Construction Certificate, fully satisfy the requirements of this condition.

(Reason: To protect the environment from the effects of sedimentation and erosion from development sites)

### **Waste Management Plan**

C9. A Waste Management Plan is to be submitted for approval by the Certifying Authority prior to the issue of any Construction Certificate. The plan must include, but not be limited to:

- a) The estimated volume of waste and method of disposal for the construction and operation phases of the development;
- b) The design of the on-site waste storage and recycling area; and
- c) Administrative arrangements for waste and recycling management during the construction process.

The approved Waste Management Plan must be complied with at all times in the carrying out of the development.

(Reason: To encourage the minimisation of waste and recycling of building waste)

### **External Finishes and Materials**

- C10. The external colours and finishes must be in accordance with the approved schedule of finishes and materials. The Certifying Authority must ensure that the building plans and specifications submitted, referenced on and accompanying the issued Construction Certificate, fully satisfy the requirements of this condition.

(Reason: To ensure quality built form of development)

### **Work Zone**

- C11. If a Work Zone is proposed, an application must be made to the North Sydney Local Traffic Committee to install the 'Work Zone'. A Work Zone permit is required to be issued by the Council prior to the issue of any Construction Certificate.

Work Zones are provided specifically for the set down and pick up of materials and not for the parking of private vehicles associated with the site. Works Zones will generally not be approved where there is sufficient space on-site for the setting down and picking up of goods being taken to or from a construction site. If the Works Zone is approved by the Committee, the Applicant must obtain a written copy of the related resolution from the North Sydney Local Traffic Committee and submit a copy of this to the Certifying Authority to enable issue of the Construction Certificate.

Where approval of the 'Work Zone' is given by the Committee, the requirements of the Committee, including installation of the necessary 'Work Zone' signage and payment of any fees, must occur prior to commencement of any works on the site. Further, at the expiration of the Work Zone approval, the developer is required to remove the Work Zone signs and reinstate any previous signs, all at the developer's cost. The requirements imposed by the Committee on the Work Zone permit (or permits) must be complied with at all times.

(Reason: Amenity and convenience during construction)

### **Maintain Property Boundary Alignment Levels**

- C12. Except where otherwise approved by Council, the property boundary alignment levels must match the levels which existed prior to the commencement of works. Plans and specifications which document existing and proposed levels adjacent to the site boundaries and which comply with the requirements of this condition must be submitted to the Certifying Authority for approval prior to the issue of any Construction Certificate.

The Certifying Authority must ensure that the building plans and specifications submitted, referenced on and accompanying the issued Construction Certificate, fully satisfy the requirements of this condition.

(Reason: To ensure interface between property and public land remains uniform)



### Required Infrastructure Works –Roads Act 1993

C13. Prior to issue of any Construction Certificate engineering design plans and specifications must be prepared by a qualified civil design engineer. The plans and specifications must be to a detail suitable for construction issue purposes and must provide detail and specification for the following infrastructure works to be completed as part of the development:

#### Road Works – Willoughby Road

- a) Removal of planter boxes fronting the site;
- b) Construction of a fully new footpath is required across the entire site frontage in Willoughby Road. The footpath pavement must be placed on a single straight grade of 3.0% falling away from the front boundary of the property, so that it is uniform without showing signs of dipping or rising particularly at entrances. The footpath pavement must be constructed for the full width using the construction required, as specified in the current Public Domain Style Manual and Design Codes for Village Centres and Activity Strips. A longitudinal section is required along the front boundary line (existing and proposed levels), at a scale of 1:50 extending 5m past the property boundary line.
- c) Replacement of the kerb and gutter in Willoughby Road, should the existing kerb & gutter be damaged during the course of works. A longitudinal section is required along the gutter line (existing and proposed levels), at a scale of 1:50 extending 5m past the property boundary line.
- d) Cross sections along the centre-line and extremities of the property frontage at a scale of 1:50. Sections are to be taken from the centre of the roadway to 5m beyond the front boundary of the site and shall include all changes of grade and levels, **both** existing and proposed.
- e) The sections are to show the calculated clearance to the underside of any overhead structure. All the entry points are to comply with the Building Code of Australia (BCA), including disability requirements. Council approved footpath levels must be accommodated at the building entry points.

#### Road Works – Hume Lane

- a) Full width reconstruction of the “shared zone” is required in Hume Lane between the side boundaries of the proposed plaza site (90-92 Willoughby Road) using the construction required, as specified in the current Public Domain Style Manual and Design Codes for Village Centres and Activity Strips;

Plans and specifications which comply with this condition must be submitted to the Certifying Authority for approval prior to the issue of any Construction Certificate.

Certifying Authorities must not issue a Construction Certificate without the formal written approval of Council (as Roads Authority) under the Roads Act 1993.

The required plans and specifications are to be designed in accordance with North Sydney Council's current documents Infrastructure Specification for Road Works, Drainage and Miscellaneous Works and Performance Guide for Engineering Design and Construction. The drawings must detail existing utility services and trees affected by the works, erosion control requirements and traffic management requirements during the course of works. A detailed survey must be undertaken as required. Traffic management is to be certified on the drawings as being in accordance with the documents SAA HB81.1 – 1996 – Field Guide for Traffic Control at Works on Roads – Part 1 and RMS Traffic Control at Work Sites (1998). **Construction of the works must proceed only in accordance with any conditions attached to the Council Roads Act 1993 approval.**

*Note: A minimum of 21 days will be required for Council to assess Roads Act submissions. Early submission is recommended to avoid any delays in obtaining a Construction Certificate. A fee to cover cost of assessment (set out in Council's adopted fees and charges) is payable and Council will withhold any consent and approved plans until full payment of the correct fees. Plans and specifications must be marked to the attention of Council's Development Engineers. In addition, a copy of this condition must be provided, together with a covering letter stating the full address of the property and the accompanying DA number.*

(Reason: To ensure infrastructure works are designed and constructed to appropriate standards and requirements of the Roads Act, 1993)

### **Stormwater Disposal – Drainage Plan**

C14. Prior to the issue of any Construction Certificate, site drainage plans must be prepared by a licensed plumber or drainage engineer. The site drainage plans must –be designed in accordance with the following criteria:

- a) Generally, in accordance with the Stormwater Management Plan prepared by Northrop, job no. 141394, drawing no. SK-02, revision 3, dated 15/11/2017 and generally in accordance with the following;
- b) Connection of the site stormwater system must be made directly to Council's existing underground pipeline in Hume Lane. To accommodate this requirement, a new junction pit is to be constructed over the existing pipe;

- c) pipelines within the footpath area shall be hot dipped galvanised steel hollow section with a minimum wall thickness of 4.0 millimetres and a section height of 100 millimetres.
- d) the design and installation of the rainwater tank(s) must comply with BASIX and Sydney Water requirements. Overflow from the tank(s) shall be connected by gravity to the stormwater disposal system;
- e) provision is to be made for the collection and disposal in an approved manner of any overland flow entering the subject property, or concentrated as a result of the proposed works.
- f) surface inlet pits shall be located to catch surface flows and shall be provided at all pipe junctions, changes in pipe direction exceeding 45 degrees, prior to connection to the public drainage system and shall be of sufficient size to accept the flow.
- g) all sub-soil seepage drainage shall be discharged via a suitable silt arrester pit. Details of all plans certified as being adequate for their intended purpose and compliant with the provisions of AS3500.3.2 by an appropriately qualified and practising civil engineer shall be submitted with the application for a Construction Certificate.
- h) prevent any stormwater egress from Hume Lane into the temporary plaza (43, 45-47, 49 Hume Street) by creating physical barriers and surface drainage interception.

Drainage plans and specifications which comply with this condition must be submitted to the Certifying Authority for approval prior to the issue of any Construction Certificate. The Certifying Authority must ensure that the building plans and specifications submitted, referenced on and accompanying the issued Construction Certificate, fully satisfy the requirements of this condition.

(Reason: Proper disposal of stormwater)

### **Additional Hazardous Materials Report**

C15. A secondary/follow up report/statement from the consultant or licensed removalist to address the removal of the contaminated materials prior to demolition of the structures. Also there were areas of the structures that were not included in the Hazardous Materials reports due to them not being accessible at the time – e.g.: lift well motor room, lift well, storeroom. These areas will be required to be assessed prior to demolition.

(Reason: To ensure the long term health of workers on site and occupants of the building is not put at risk unnecessarily)

### **Asbestos Material Survey**

- C16. Any demolition works or other works identified as having to be carried out must be carried out in accordance with the recommendations of the Phase 1 Contamination Assessment by SMEC dated 15 November 2018 and the Additional Hazardous Materials Report required by Condition C15 and the following:
- a) the removal of asbestos must be undertaken by a WorkCover licensed contractor;
  - b) all removal must be in strict accordance with the requirements of the WorkCover Authority in relation to the removal, handling and disposal of material containing asbestos and any Work Safe Australia requirements.
  - c) during the removal of any asbestos a sign stating “DANGER ASBESTOS REMOVAL IN PROGRESS” must be erected in a visible position at the boundary of the site; and
  - d) Waste disposal receipts must be provided to the Certifying Authority as proof of correct disposal of asbestos laden waste.

The report must be submitted to the Certifying Authority for approval prior to the issue of any Construction Certificate. The Certifying Authority must ensure that the report, and other plans, referenced on and accompanying the issued Construction Certificate, fully satisfy the requirements of this condition.

(Reason: To ensure the long term health of workers on site and occupants of the building is not put at risk unnecessarily)

### **Additional Site Contamination Report**

- C17. A further assessment is to be carried out by a suitably qualified consultant to quantify potential contamination risks to the identified human and ecological receptors. Further assessment should include site characterisation of soils with respect to contaminants of concern. This could be carried out through intrusive borehole or test pit investigations following the removal of structures, prior to the engagement of groundworks contractor.

Subsequent this the following will be required: -

Any recommendations made in the Stage 2 assessment will be required to be complied with. Should the stage 2 assessment reveal contaminants of concern the following will be required:

An Environmental Management Plan/Remedial Action Plan shall be drawn up by a suitably qualified person/environmental consultant detailing the process for excavation, storage & handling, classification, disposal or re-use of disturbed soils on the site.

Soil to be excavated/disturbed shall be tested for contamination. Any soils found to contain contaminants of concern must be classified for disposal purposes, appropriately stored, and properly disposed of to a facility licensed to receive that category of waste.

Waste facility receipts must be retained on site for inspection by Council's officer upon request (or submitted to Council/PCA).

The site will be required to be adequately remediated and validated as being fit for its intended use by a suitably experienced environmental consultant. A notice of completion, including validation is to be provided to Council following removal of any contaminated soils.

(Reason: To ensure that the land is suitable for the purposes proposed)

### **Outdoor Lighting**

C18. All outdoor lighting must comply with, where relevant AS/NZ1158.3: 1999 Pedestrian Area (Category P) Lighting and AS4282:1997 Control of the Obtrusive Effects of Outdoor lighting. Details demonstrating compliance with these requirements must be submitted to the Certifying Authority for approval prior to the issue of any Construction Certificate. The Certifying Authority must ensure that the building plans and specifications submitted fully satisfy the requirements of this condition.

(Reason: To maintain the amenity of adjoining land uses)

### **Access**

C19. The recommendations of the Access Review by Funktion dated 25/10/2017 are to be implemented. Details to be provided with the Construction Certificate.

(Reason: To provide accessibility)

### **Heritage**

C20. The masonry parapet and façade above the awning relating to the former 'Penfolds' building at 90-92 Willoughby Road is to be retained. Furthermore:

- (a) The 'Penfolds' sign on the front façade of the building (currently partially covered by new signage) shall be retained in situ and restored;
- (b) An Interpretation Plan shall be prepared by a Heritage Consultant outlining proposals for the interpretation of the site. The Plan should include the methods for interpreting the site using introduced devices (plaques and signage) using the historical information available of the site and its broader context in Willoughby Road.

The Plan should explore the retention and reuse of original features (which could include incorporating them elsewhere on the site), including but not limited to:

- The reuse of the original feature fanlight glazing from the existing façade
- The use of tiles similar to those used in the original building be researched for use within the site.

The interpretation plan shall be approved in writing by Council's Manager Development Services.

The Certifying Authority must ensure that the building plans and specifications submitted, referenced on and accompanying the issued Construction Certificate, fully satisfy the requirements of this condition.

(Reason: To allow appropriate interpretation of the site)

***D. Prior to the Commencement of any Works (and continuing where indicated)***

**Notice of Proposed Work (Remediation Work)**

D1. Notice of proposed work must be given to the Council in accordance with Clause 16 of State Environmental Planning Policy No 55—Remediation of Land.

The following additional information must be submitted with the notice to the Council:

- a) Copies of any preliminary investigation, detailed investigation and remediation action plan for the site; and
- b) Contact details for the remediation contractor and any other party responsible for ensuring compliance of remediation work with regulatory requirements.

Note: 30 days' notice is required for any remediation work. In the case of work required to be carried out immediately under the terms of a remediation order a minimum of 2 days' notice is required)

(Reason: Protection of the environment, SEPP 55 compliance)

**Public Liability Insurance – Works on Public Land**

D2. Any person or contractor undertaking works on public land must take out Public Risk Insurance with a minimum cover of \$20 million in relation to the occupation of public land and the undertaking of approved works within Council's road reserve or public land, as approved by this consent. The Policy is to note, and provide protection/full indemnification for North Sydney Council, as an interested party. A copy of the Policy must be submitted to Council prior to commencement of any works. The Policy must be valid for the entire period that the works are being undertaken.

(Note: Applications for hoarding permits, vehicular crossings etc. will require evidence of insurance upon lodgement of the application.)

(Reason: To ensure the community is protected from the cost of any claim for damages arising from works on public land)

### **Sydney Water Approvals**

D3. Prior to the commencement of any works, the approved plans must be submitted to Sydney Water to determine whether the development application will affect Sydney Water's sewer and water mains, stormwater drains and/or easements, and if further requirements need to be met. The Certifying Authority must ensure that Sydney Water has appropriately stamped the plans before the commencement of building works.

Notes:

- **Sydney Water Building Plan Approvals** can be obtained from the Sydney Water Tap in™ online service. Building plans must be submitted to the Tap in™ to determine whether the development will affect any Sydney Water sewer or water main, stormwater drains and/or easement, and if further requirements need to be met. For further information, visit <http://www.sydneywater.com.au/tapin/index.htm> or call 13 000 TAP IN (1300 082 746) for further information.

(Reason: To ensure compliance with Sydney Water requirements)

### **Commencement of Works Notice**

D4. Building work, demolition or excavation in accordance with this development consent must not be commenced until the developer has given at least 2 days' notice to North Sydney Council of the person's intention to commence building work, demolition or excavation in accordance with this development consent.

(Reason: To ensure appropriate safeguarding measures are in place prior to the commencement of any building work, demolition or excavation)

### ***E. During Demolition and Building Work***

#### **Cigarette Butt Receptacle**

E1. A cigarette butt receptacle is to be provided on the site for the duration of excavation/demolition/construction process, for convenient use of site workers.

(Reason: To ensure adequate provision is made for builders' waste)

### Parking Restrictions

- E2. Existing public parking provisions in the vicinity of the site must be maintained at all times during works. The placement of any barriers, traffic cones, obstructions or other device in the road shoulder or kerbside lane is prohibited without the prior written consent of Council. Changes to existing public parking facilities/restrictions must be approved by the North Sydney Local Traffic Committee. The Developer will be held responsible for any breaches of this condition, and will incur any fines associated with enforcement by Council regulatory officers.

(Reason: To ensure that existing kerbside parking provisions are not compromised during works)

### Road Reserve Safety

- E3. All public footways and roadways fronting and adjacent to the site must be maintained in a safe condition at all times during the course of the development works, with no obstructions caused to the said footways and roadways. Construction materials and plant must not be stored in the road reserve without approval of Council. A safe pedestrian circulation route and a pavement/route free of trip hazards must be maintained at all times on or adjacent to any public access ways fronting the construction site.

Where public infrastructure is damaged, repair works must be carried out in when and as directed by Council officers (at full Developer cost). Where pedestrian circulation is diverted on to the roadway or verge areas, clear directional signage and protective barricades must be installed in accordance with AS1742-3 (1996) "Traffic Control Devices for Work on Roads". **If pedestrian circulation is not satisfactorily maintained across the site frontage, and action is not taken promptly to rectify the defects, Council may undertake proceedings to stop work.**

(Reason: Public Safety)

### Temporary Disposal of Stormwater Runoff

- E4. During construction, stormwater runoff must be disposed in a controlled manner that is compatible with the erosion and sediment controls on the site. Immediately upon completion of any impervious areas on the site (including roofs, driveways, paving) and where the final drainage system is incomplete, the necessary temporary drainage systems must be installed to reasonably manage and control runoff as far as the approved point of stormwater discharge. Such ongoing measures must be to the satisfaction of the Certifying Authority.

(Reason: Stormwater control during construction)



### **Removal of Extra Fabric**

- E5. Should any portion of the existing building, trees, or curtilage of the site which is indicated on the approved plans to be retained be damaged for whatever reason, all the works in the area of the damaged portion are to cease and written notification of the damage is to be given to Council forthwith. No work is to resume until the written approval of Council to do so is obtained. Failure to comply with the provisions of this condition may result in the Council taking further action including legal proceedings if necessary.

(Reason: To ensure compliance with the terms of this development consent)

### **Dust Emission and Air Quality**

- E6. The following must be complied with at all times:
- (a) Materials must not be burnt on the site.
  - (b) Vehicles entering and leaving the site with soil or fill material must be covered.
  - (c) Dust suppression measures must be carried out to minimise wind-borne emissions in accordance with the NSW Department of Housing's 1998 guidelines - Managing Urban Stormwater: Soils and Construction.
  - (d) Odour suppression measures must also be carried out where appropriate so as to prevent nuisance occurring at adjoining properties.

(Reason: To ensure residential amenity is maintained in the immediate vicinity)

### **Noise and Vibration**

- E7. The works must be undertaken in accordance with the "Interim Construction Noise Guideline" published by the NSW Environment Protection Authority, to ensure excessive levels of noise and vibration do not occur so as to minimise adverse effects experienced on any adjoining land.

(Reason: To ensure residential amenity is maintained in the immediate vicinity)

### **Developer's Cost of Work on Council Property**

- E8. The developer must bear the cost of all works associated with the development that occurs on Council's property, including the restoration of damaged areas.

(Reason: To ensure the proper management of public land and funds)

## Benchmarks

E9. All permanent survey markers must be retained, undamaged, and not relocated.

(Reason: Protection of existing environmental infrastructure and community assets)

## Special Permits

E10. Unless otherwise specifically approved in writing by Council, all works, processes, storage of materials, loading and unloading associated with the development must occur entirely on the property.

The developer, owner or builder may apply for specific permits available from Council's Customer Service Centre for the undermentioned activities on Council's property. In the event that a permit is granted by Council for the carrying out of works, processes, storage of materials, loading and unloading associated with the development on Council's property, the development must be carried out in accordance with the requirements of the permit. A minimum of forty-eight (48) hours' notice is required for any permit: -

1) **On-street mobile plant**

E.g. cranes, concrete pumps, cherry-pickers, etc. - restrictions apply to the hours of operation, the area of operation, etc. Separate permits are required for each occasion and each piece of equipment. It is the developer's, owner's and builder's responsibilities to take whatever steps are necessary to ensure that the use of any equipment does not violate adjoining property owner's rights.

(Reason: Proper management of public land)

2) **Hoardings**

Permits are required to erect Class A and Class B hoardings. If an 'A' Class hoarding is to alienate a section of Council's property, that section will require a permit for the occupation of Council's property.

(Reason: Proper management of public land)

3) **Storage of building materials and building waste containers (skips) on Council's property**

Permits to utilise Council property for the storage of building materials and building waste containers (skips) are required for each location. Failure to obtain the relevant permits will result in the building materials or building waste containers (skips) being impounded by Council with no additional notice being given. Storage of building materials and waste containers on open space reserves and parks is prohibited.

(Reason: Proper management of public land)

4) **Kerbside restrictions, construction zones**

Attention is drawn to the existing kerbside restrictions adjacent to the development. Should alteration of existing kerbside restrictions be required, or the provision of a construction zone, the appropriate application must be made and the fee paid to Council. Alternatives to such restrictions may require referral to Council's Traffic Committee and may take considerable time to be resolved. An earlier application is suggested to avoid delays in construction programs.

(Reason: Proper management of public land)

**Construction Hours**

E11. Building construction and works must be restricted to within the hours of 7.00 am to 5.00 pm Monday to Friday and on Saturday to within the hours of 8.00 am to 1.00 pm inclusive, with no work on Sundays and Public Holidays.

Demolition and excavation works must be restricted to within the hours of 8.00 am to 5.00 pm Monday to Friday only. For the purposes of this condition:

- a) "Building construction" means any physical activity on the site involved in the erection of a structure, cladding, external finish, formwork, fixture, fitting of service installation and the unloading of plant, machinery, materials or the like.
- b) "Demolition works" means any physical activity to tear down or break up a structure (or part thereof) or surface, or the like, and includes the loading of demolition waste and the unloading of plant or machinery.
- c) "Excavation work" means the use of any excavation machinery and the use of jackhammers, rock breakers, excavators, loaders, or the like, regardless of whether the activities disturb or alter the natural state of the existing ground stratum or are breaking up/removing materials from the site and includes the unloading of plant or machinery associated with excavation work.

All builders, excavators must display, on-site, their twenty-four (24) hour contact telephone number, which is to be clearly visible and legible from any public place adjoining the site.

(Reason: To ensure that works do not interfere with reasonable amenity expectations of residents and the community)

### Out of Hours Work Permits

E12. Where it is necessary for works to occur outside those hours allowed by these conditions, an application may be made to Council's Customer Services Centre for a permit to carry out works outside of the approved hours. If a permit is issued the works approved must be carried out in accordance with any requirements specified in the permit. Permits will only be approved if **public safety is at risk**. Applications which seek a variation to construction hours solely to benefit the developer will require the lodgement and favourable determination of a modification application pursuant to the provisions of Section 96 of the Environmental Planning and Assessment Act 1979.

#### Notes:

- 1) Failure to obtain a permit for work outside of the approved hours will result in on the spot fines being issued, or Council pursuing any action required (including legal proceedings) to have the out of hours work cease, without prior warning.
- 2) Applications for out of hour's works should be lodged with Council no later than seven (7) calendar days prior to the date of the intended works.
- 3) Examples of activities for which permits may be granted include:
  - the erection of awnings,
  - footpath, road and other infrastructure works which cannot be carried out for public convenience reasons within normal hours,
  - the erection and removal of hoardings and site cranes, and
  - craneage of materials which cannot be done for public convenience reasons within normal working hours.
- 4) Examples of activities for which permits WILL NOT be granted include:
  - extended concrete pours
  - works which are solely to convenience the developer or client, and
  - catch up works required to maintain or catch up with a construction schedule.
- 5) Further information on permits can be obtained from the Council website at [www.northsydney.nsw.gov.au](http://www.northsydney.nsw.gov.au).

(Reason: To ensure that works do not interfere with reasonable amenity expectations of residents and the community)

### Installation and Maintenance of Sediment Control

E13. Erosion and sediment controls must be installed and maintained at all times in accordance with the Sediment and erosion control plan submitted and approved with the Construction Certificate.

Erosion and sediment measures must be maintained in accordance with the publication *Managing Urban Stormwater: Soils & Construction* (4th edition, Landcom, 2004), commonly referred to as the “Blue Book” and can only be removed when development activities have been completed and the site fully stabilised.

(Reason: To protect the environment from the effects of sedimentation and erosion from development sites)

### **Sediment and Erosion Control Signage**

E14. A durable sign must be erected during building works in a prominent location on site, warning of penalties should appropriate erosion and sedimentation control devices not be maintained. A sign of the type referred to in this condition is available from Council.

(Reason: To protect the environment from the effects of sedimentation and erosion from development sites)

### **Site Amenities and Facilities**

E15. Where work involved in the erection and demolition of a building is being carried out, amenities which satisfy applicable occupational health and safety and construction safety regulations, including any WorkCover Authority requirements, must be provided and maintained at all times. The type of work place determines the type of amenities required.

Further information and details can be obtained from the Internet at [www.workcover.nsw.gov.au](http://www.workcover.nsw.gov.au)

(Reason: To ensure the health and safety of the community and workers on the site)

### **Health and Safety**

E16. All work undertaken must satisfy applicable occupational health and safety and construction safety regulations, including any WorkCover Authority requirements to prepare a health and safety plan. Site fencing must be installed sufficient to exclude the public from the site. Safety signs must be erected that warn the public to keep out of the site, and provide a contact telephone number for enquiries.

Further information and details regarding occupational health and safety requirements for construction sites can be obtained from the internet at [www.workcover.nsw.gov.au](http://www.workcover.nsw.gov.au)

(Reason: To ensure the health and safety of the community and workers on the site)

### **Community Information**

E17. Reasonable measures must be undertaken at all times to keep nearby residents informed about the proposed work, such as by way of signs, leaflets, public meetings and telephone contact numbers, to ensure that adjoining residents are aware of the likely duration of the construction works on the site

(Reason: To ensure that residents are kept informed of activities that may affect their amenity)

### **Prohibition on Use of Pavements**

E18. Building materials must not be placed on Council's footpaths, roadways, parks or grass verges, (unless a permit is obtained from Council beforehand). A suitable sign to this effect must be erected adjacent to the street alignment.

(Reason: To ensure public safety and amenity on public land)

### **Waste Disposal**

E19. All records demonstrating the lawful disposal of waste must be retained and kept readily accessible for inspection by regulatory authorities such as North Sydney Council and the Environmental Protection Authority.

(Reason: To ensure the lawful disposal of construction and demolition waste)

### **Asbestos Removal**

E20. All demolition works involving the removal and disposal of asbestos cement must only be undertaken by contractors who hold a current WorkCover Asbestos or "Demolition Licence" and a current WorkCover "Class 2 (Restricted) Asbestos Licence and removal must be carried out in accordance with National Occupational Health and Safety Commission.

(Reason: To ensure works are carried out in accordance with relevant WorkCover requirements)

### **Making good of neighbouring walls**

E21. Following demolition, the applicant shall make good all walls of buildings of neighbouring properties exposed by the proposed works.

(Reason: To ensure works are carried out to maintain the walls of neighbouring buildings)

***F. Prescribed Conditions imposed under EP&A Act and Regulations and other relevant Legislation***

**National Construction Code**

F1. All building work must be carried out in accordance with the provisions of the National Construction Code.

(Reason: Prescribed - Statutory)

**Appointment of a Principal Certifying Authority (PCA)**

F2. Building work, demolition or excavation in accordance with the development consent must not be commenced until the developer has appointed a Principal Certifying Authority for the building work in accordance with the provisions of the EP&A Act and its Regulations.

(Reason: Statutory; To ensure appropriate safeguarding measures are in place prior to the commencement of any building work, demolition or excavation)

**Construction Certificate**

F3. Building work, demolition or excavation in accordance with the development consent must not be commenced until a Construction Certificate for the relevant part of the building work has been issued in accordance with the provisions of the EP&A Act and its Regulations.

(Reason: Statutory; To ensure appropriate safeguarding measures are in place prior to the commencement of any building work, demolition or excavation)

**Critical Stage Inspections**

F4. Building work must be inspected by the Principal Certifying Authority on the critical stage occasions prescribed by the EP&A Act and its Regulations, and as directed by the appointed Principal Certifying Authority.

(Reason: Statutory)

**Commencement of Works**

F5. Building work, demolition or excavation in accordance with this development consent must not be commenced until the developer has given at least 2 days' notice to North Sydney Council of the person's intention to commence the erection of the building.

(Reason: Statutory; To ensure appropriate safeguarding measures are in place prior to the commencement of any building work, demolition or excavation)

### **Excavation/Demolition**

- F6. 1) All excavations and backfilling associated with the erection or demolition of a building must be executed safely and in accordance with appropriate professional standards.
- 2) All excavations associated with the erection or demolition of a building must be properly guarded and protected to prevent them from being dangerous to life or property.
- 3) Demolition work must be undertaken in accordance with the provisions of AS2601- Demolition of Structures.

(Reason: To ensure that work is undertaken in a professional and responsible manner and protect adjoining property and persons from potential damage)

### **Protection of Public Places**

- F7. 1) A hoarding and site fencing must be erected between the work site and adjoining public place.
- 2) If necessary, an awning is to be erected, sufficient to prevent any substance from, or in connection with, the work falling into the public place.
- 3) The work site must be kept lit between sunset and sunrise if it is likely to be hazardous to persons in the public place.
- 4) Any such hoarding, fence or awning is to be removed when the work has been completed.
- 5) No access across public reserves or parks is permitted.

Note: Prior to the erection of any temporary fence or hoarding over property owned or managed by Council, written approval must be obtained. Any application needs to be accompanied by plans indicating the type of hoarding and its layout. Fees are assessed and will form part of any approval given. These fees must be paid prior to the approval being given. Approval for hoardings will generally only be given in association with approved building works, maintenance or to ensure protection of the public. An application form for a Hoarding Permit can be downloaded from Council's website.

(Reason: To ensure public safety and the proper management of public land)



### **Site Sign**

- F8. 1) A sign must be erected in a prominent position on the site
- a) stating that unauthorised entry to the work site is prohibited;
  - b) showing the name of the principal contractor (or person in charge of the work site), and a telephone number at which that person may be contacted at any time for business purposes and outside working hours; and
  - c) showing the name, address and telephone number of the Principal Certifying Authority for the work.
- 2) Any such sign must be maintained while building work or demolition work is being carried out, but must be removed when the work has been completed.

(Reason: Prescribed - Statutory)

### ***G. Prior to the Issue of an Occupation Certificate***

#### **Infrastructure Repair and Completion of Works**

- G1. Prior to the issue of any Occupation Certificate any and all works relating to the development:
- a. in the road reserve must be fully completed; and
  - b. to repair and make good any damaged public infrastructure caused as a result of any works relating to the development (including damage caused by, but not limited to, delivery vehicles, waste collection, contractors, sub-contractors, concrete vehicles) must be fully repaired;

to the satisfaction of Council Engineers at no cost to Council.

(Reason: Maintain quality of Public assets)

#### **Damage to Adjoining Properties**

- G2. All precautions must be taken to prevent any damage likely to be sustained to adjoining properties. Adjoining owner property rights and the need for owner's permission must be observed at all times, including the entering onto land for the purpose of undertaking works.

(Reason: To ensure adjoining owner's property rights are protected)

### **Damage to Adjoining Properties**

- G3. On completion of the development the subject of this consent and prior to the issue of the Occupation Certificate, a report is to be prepared by an appropriately qualified consultant and is to be provided to the Certifying Authority (and a copy to Council if it is not the Certifying Authority) certifying:
- a) whether any damage to adjoining properties has occurred as a result of the development;
  - b) the nature and extent of any damage caused to the adjoining property as a result of the development;
  - c) the nature and extent of works required to rectify any damage caused to the adjoining property as a result of the proposed development;
  - d) the nature and extent of works carried out to rectify any damage caused to the adjoining property as a result of the development; and
  - e) the nature and extent of any agreements entered into for rectification of any damage caused to the adjoining property as a result of the development.

The report and certification must reference the dilapidation survey and reports required to be provided to the Certifying Authority in accordance with this consent.

Where works required to rectify any damage caused to adjoining property as a result of the development identified in the report and certification have not been carried out, a satisfactory agreement for rectification of the damage is to be made with the affected person/s as soon as possible prior to the issue of an Occupation Certificate.

All costs incurred in achieving compliance with this condition shall be borne by the developer.

(Reason: To ensure adjoining owner's property rights are protected in so far as possible)

### **Asbestos Clearance Certificate**

- G4. For building works where asbestos based products have been removed or altered, an asbestos clearance certificate signed by an appropriately qualified person (being an Occupational Hygienist or Environmental Consultant) must be submitted to and approved by the Certifying Authority (and a copy forwarded to Council if it is not the Certifying Authority) for the building work prior to the issue of any Occupation Certificate, the asbestos clearance certificate must certify the following:
- a) the building/ land is free of asbestos; or
  - b) the building/ land has asbestos that is presently deemed safe.

The certificate must also be accompanied by tipping receipts, which detail that all asbestos waste has been disposed of at an approved asbestos waste disposal depot. If asbestos is retained on site the certificate must identify the type, location, use, condition and amount of such material.

Note: Further details of licensed asbestos waste disposal facilities can be obtained from [www.epa.nsw.gov.au](http://www.epa.nsw.gov.au)

(Reason: To ensure that building works involving asbestos based products are safe for occupation and will pose no health risks to occupants)

### ***I. On-Going / Operational Conditions***

#### **Safety and Security**

- II. The following conditions are to be complied with for the life of the development:
- (a) Seating within the thoroughfare should be located near the entry/exit points. This way natural surveillance can occur from the footpath or street to the seating areas and vice versa.
  - (b) Surrounding shrubs and gardens should be maintained to reduce opportunity for concealment.
  - (c) Appropriate signage should be erected inside and around the location to warn of security treatments in place e.g. "This site is under 24-hour video surveillance".
  - (d) An electronic surveillance system should be included to provide maximum surveillance of the area including entry/exit points. The system should be capable of recording high-quality images of events. The recording equipment should be locked away to reduce the likelihood of tampering. Monitors should be placed in the store/office areas to allow staff to view all areas under camera surveillance.
  - (e) All CCTV cameras installed should be of a good resolution and accompanied with good lighting.
  - (f) All recording made by the CCTV system must be stored for at least 30 days and ensure that the system is accessible by at least one member of staff at all times it is in operation, and provide any recordings made by the system to a police officer or inspector within 24 hours of any request by a police officer or inspector. The CCTV cameras will need to be placed in suitable locations to enhance the physical security and assist in positively identifying an individual, who may be involved in criminal behaviour.

- (g) The CCTV footage should also cover any car parking spaces. “Park Smarter” signage should be displayed within this area to warn/educate motorists to secure their vehicles and not leave valuable items visible in their cars. The car park will also need to have adequate lighting.
  - (h) Lighting in and around the area should comply with Australian Standard AS: 1158 and should provide for adequate, uniform illumination. External lighting should be of a ‘white light’ source. Note that high or low pressure sodium ‘orange’ lighting is not compatible with quality surveillance systems.
- (Reason: To ensure the safety and security of the area in accordance with the recommendations of NSW Police)