

**Original signed by Robyn Pearson on 7/12/2018**

**Date determined: 5/12/2018**

**Date operates: 7/12/2018**

**Date lapses: 7/12/2023**

## **Development Consent No. 260/18**

### **Notice of Determination**

Section 4.18 of the Environmental Planning and Assessment Act 1979 (“the Act”)  
Clause 100 of the Environmental Planning and Assessment Regulation 2000 (“the Regulation”)

---

#### **Applicant’s Name**

Antonio Caminiti Architect

#### **Land to which this applies**

12 Tobruk Avenue, Cremorne  
Lot No. 6, DP 23880

#### **Proposal**

Alterations and additions to a three storey detached dwelling including internal alterations, a new lift, new balconies, new subfloor accommodation and associated landscaping works.

#### **Determination of Development Application**

The development application was considered by the North Sydney Local Planning Panel (NSLPP) on 5 December 2018. Subject to the provisions of Section 4.17 of the Environmental Planning and Assessment Act 1979, approval has been granted, subject to conditions in the notice of determination.

#### **Reasons for approval**

The development application has been assessed against the North Sydney LEP 2013 and North Sydney DCP 2013, and was found to be generally satisfactory subject to the imposition of appropriate conditions of consent.

Whilst the proposed development would not result in significant changes to the building envelope of the existing detached dwelling, some of the proposed works on the top level of the building would breach the LEP maximum building height control.

The Clause 4.6 submission submitted by the applicant seeking a variation to the building height development standard is justifiable because the building element above the LEP maximum building height is unlikely to have an adverse impact on the character of the locality and would not cause material amenity impacts for the adjoining properties in terms of view loss, overshadowing and loss of privacy.

In addition, appropriate site specific conditions have recommended requiring an increase in soft landscaping within the subject site in order to provide a more desirable landscaping outcome for the development.

The issues raised in the submissions received have also been addressed in the report and satisfied with appropriate conditions of consent.

Having regard to the provisions of Section 4.15(1) of the EP&A Act 1979 the application is considered to be satisfactory and therefore can be approved.

### **Date from which this Consent operates**

7 December 2018

### **How were public submissions taken into account**

The adjoining properties and the Willoughby Bay Precinct were notified about the proposed development for the period between 7 and 21 September 2018. The notification resulted in one (1) submission. The amended plans were notified to the submitter between 5 and 21 November 2018 wherein Council received one further submission. The submissions received by Council were addressed in the NSLPP report (see Council's website: [https://www.northsydney.nsw.gov.au/Council/Meetings/Meetings/NSLPP/2018/5\\_December\\_2018](https://www.northsydney.nsw.gov.au/Council/Meetings/Meetings/NSLPP/2018/5_December_2018))

### **Period of Consent**

Subject to Section 4.20 of the Act, this consent becomes effective and operates from 7 December 2018. The consent lapses five years after the date of consent in accordance with Section 4.53 of the Act and cannot be extended. To enjoy the benefits of this consent, works must physically commence onsite by 7 December 2023.

### **Review of determination and right of appeal**

Within 6 months after the date of determination, a review of this determination can be requested under Division 8.2 of the Act or an appeal to the Land and Environment Court made pursuant to the provisions of Section 8.7 of the Act. If a review is contemplated, it should be lodged within two months of the date of this determination to enable the six month period, which includes Council's review to be met.

### **Plans endorsed by the consent authority**

<b>Drawing No.</b>	<b>Issue</b>	<b>Date</b>	<b>Drawn</b>	<b>Received</b>
1803.1.1	01	2/11/18	Antonio Caminiti Architect	5 November 2018
1803.2.1	01	2/11/18	Antonio Caminiti Architect	5 November 2018
1803.2.2	01	2/11/18	Antonio Caminiti Architect	5 November 2018
1803.2.3	01	2/11/18	Antonio Caminiti Architect	5 November 2018
1803.2.4	01	2/11/18	Antonio Caminiti Architect	5 November 2018
1803.3.1	02	21/11/18	Antonio Caminiti Architect	22 November 2018

1803.3.2	02	21/11/18	Antonio Caminiti Architect	22 November 2018
1803.3.3	02	21/11/18	Antonio Caminiti Architect	22 November 2018
1803.3.4	02	21/11/18	Antonio Caminiti Architect	22 November 2018
1803.3.5	02	21/11/18	Antonio Caminiti Architect	22 November 2018
1803.4.1	02	21/11/18	Antonio Caminiti Architect	22 November 2018
1803.4.2	02	21/11/18	Antonio Caminiti Architect	22 November 2018
1803.4.3	02	21/11/18	Antonio Caminiti Architect	22 November 2018
1803.4.4	02	21/11/18	Antonio Caminiti Architect	22 November 2018
1803.4.5	02	21/11/18	Antonio Caminiti Architect	22 November 2018
1803.5.1	02	21/11/18	Antonio Caminiti Architect	22 November 2018
1803.5.2	02	21/11/18	Antonio Caminiti Architect	22 November 2018
1803.5.3	02	21/11/18	Antonio Caminiti Architect	22 November 2018
1803.5.4	02	21/11/18	Antonio Caminiti Architect	22 November 2018

**Endorsed for and on behalf of North Sydney Council**

**ROBYN PEARSON  
TEAM LEADER (ASSESSMENTS)**

7 December 2018  
**Date of Endorsement**

---

(i) **Conditions**

Consent is granted subject to the following conditions imposed pursuant to Section 4.16 of the Environmental Planning & Assessment Act 1979 (“the *Act*”) and the provisions of the Environmental Planning & Assessment Regulation 2000 (“the *Regulation*”) such conditions being reasonable and relevant to the development as assessed pursuant to Section 4.15 of the Act.

(ii) **Definitions**

Unless specified otherwise, words have the same meaning as defined by the *Act*, the *Regulation* and the *Interpretation Act 1987* as in force at the date of consent.

***Applicant*** means the applicant for this consent.

***Approved Plans*** means the plans endorsed by Council referenced by this consent as amended by conditions of this consent.

***AS*** or ***AS/NZS*** means Australian Standard® or Australian/New Zealand Standard®, respectively, published by Standards Australia International Limited.

***NCC*** means the National Construction Code as published by the Australian Building Codes Board as in force at the date of issue of any *Construction Certificate*.

***Council*** means North Sydney Council.

***Court*** means the Land and Environment Court.

***Local Native Plants*** means species of native plant endemic to North Sydney LGA.

***Stormwater Drainage System*** means all works, facilities and documentation relating to:

- The collection of stormwater,
- The retention of stormwater,
- The reuse of stormwater,
- The detention of stormwater,
- The controlled release of stormwater; and
- Connections to easements and public stormwater systems.

***Owner*** means the owner of the *site* and successors in title to the *site*.

***Owner Builder*** has the same meaning as in the *Home Building Act 1989*.

***PCA*** means the *Principal Certifying Authority* under the *Act*.

**Principal Contractor** for building work means the person responsible for the overall coordination and control of the carrying out of the building work.

Note: If any residential building work is involved, the principal contractor must be the holder of a contractor licence under the *Home Building Act 1989*.

**Professional Engineer** has the same meaning as in the *NCC*.

**Public Place** has the same meaning as in the *Local Government Act 1993*.

**Road** has the same meaning as in the *Roads Act 1993*.

**SEE** means the final version of the Statement of Environmental Effects lodged by the *Applicant*.

**Site** means the land being developed subject to this consent.

**NSLEP 2013** means *North Sydney Local Environmental Plan 2013*

**NSDCP 2013** means *North Sydney Development Control Plan 2013*

**Work** for the purposes of this consent means:

- the use of land in connection with development,
- the subdivision of land,
- the erection of a building,
- the carrying out of any work,
- the use of any site crane, machine, article, material, or thing,
- the storage of any waste, materials, site crane, machine, article, material, or thing,
- the demolition of a building,
- the piling, piercing, cutting, boring, drilling, rock breaking, rock sawing or excavation of land,
- the delivery to or removal from the *site* of any machine, article, material, or thing, or
- the occupation of the *site* by any person unless authorised by an *occupation certificate*.

Note: **Interpretation of Conditions** – Where there is any need to obtain an interpretation of the intent of any condition this must be done in writing to Council and confirmed in writing by Council.

(iii) The general steps after obtaining development consent from Council which need to be followed is provided below: -

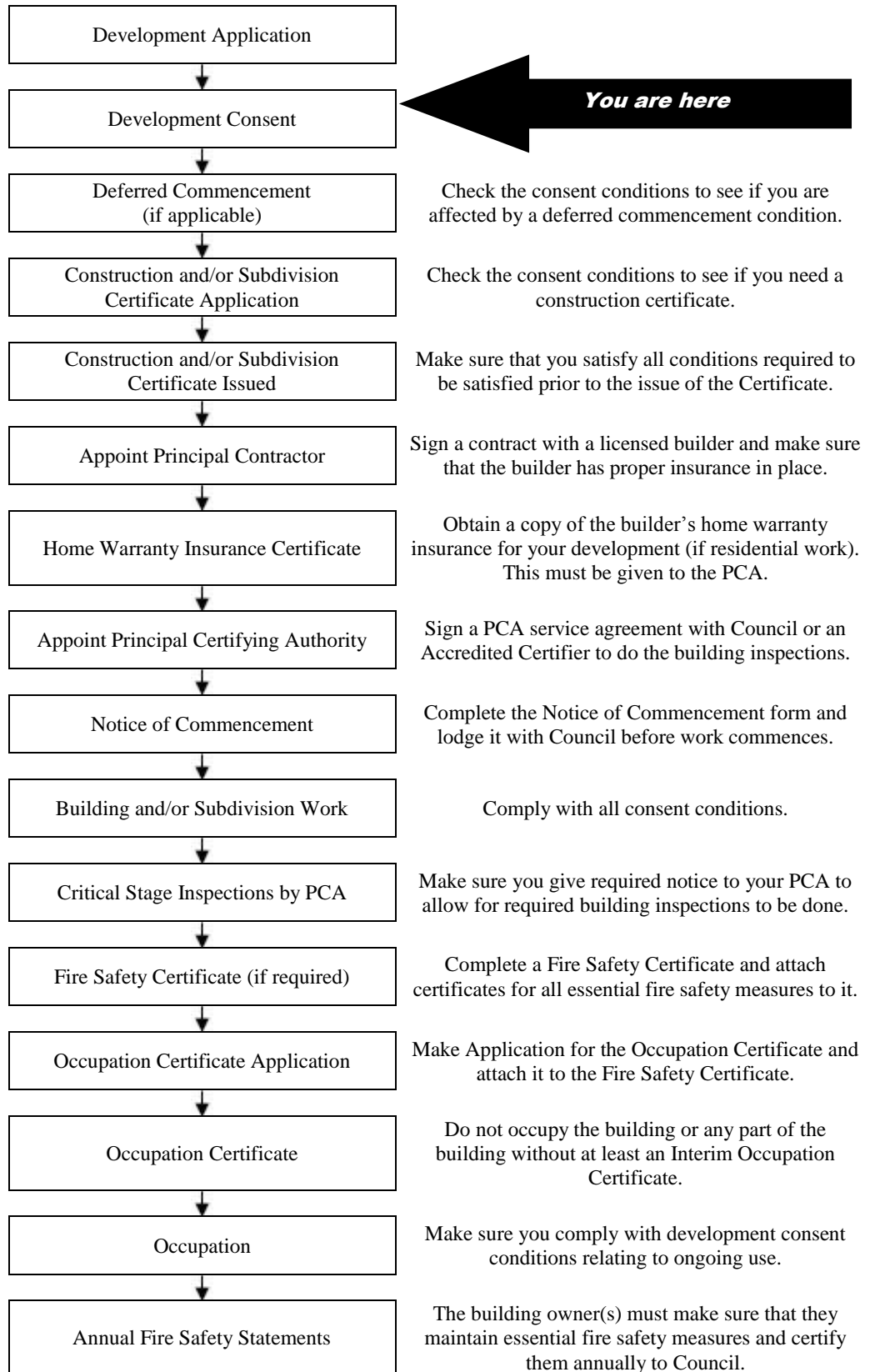

**Note:** This guide is provided in good faith to assist applicants to understand the broad process. Not every statutory step may apply or has been covered given that each situation may vary in individual circumstances.

INDEX OF CONDITIONS

	<b>Page No.</b>
<b>A. <i>Conditions that Identify Approved Plans</i></b>	
A1. Development in Accordance with Plans/documentation	9
A2. Plans on Site	9
A3. No Demolition of Extra Fabric	10
<b>C. <i>Prior to the Issue of a Construction Certificate (and ongoing, where indicated)</i></b>	
C1. Dilapidation Report Damage to Public Infrastructure	10
C2. Dilapidation Report Private Property (Excavation)	10
C3. Structural Adequacy of Existing Building	11
C4. Geotechnical Report	11
C5. Sediment Control	12
C6. Waste Management Plan	13
C7. External Colours and Finishes	13
C8. Stormwater Management and Disposal Design Plan – Construction Issue Detail	13
C9. Bond for Damage and Completion of Infrastructure Works – Stormwater, Kerb and Gutter, Footpaths, Vehicular Crossing and Road Pavement	14
C10. Tree Bond for Public Trees	15
C11. Approval for removal of Trees	16
C12. Pruning of Trees	16
C13. Garbage and Recycling Facilities	17
C14. Asbestos Material Survey	18
C15. Noise from Plant and Equipment	18
C16. Air Conditioners in Residential Premises	19
C17. Security Deposit/ Guarantee Schedule	20
C18. BASIX Certificate	20
C19. Modifications to Landscape Plan	20
C20. Front Fence	21
<b>D. <i>Prior to the Commencement of any Works (and continuing where indicated)</i></b>	
D1. Protection of Trees	21
D2. Temporary Fences and Tree Protection	21
D3. Public Liability Insurance – Works on Public Land	22
D4. Sydney Water Approvals	22
D5. Commencement of Works Notice	22
<b>E. <i>During Demolition and Building Work</i></b>	
E1. Parking Restrictions	23
E2. Road Reserve Safety	23
E3. Cigarette Butt Receptacle	23
E4. Service Adjustments	23
E5. Temporary Disposal of Stormwater Runoff	24
E6. Geotechnical Stability during Works	24
E7. Progress Survey	24
E8. Dust Emission and Air Quality	25

E9.	Noise and Vibration	25
E10.	Developer's Cost of Work on Council Property	25
E11.	Special Permits	26
E12.	Construction Hours	27
E13.	Out of Hours Work Permits	27
E14.	Installation and Maintenance of Sediment Control	28
E15.	Sediment and Erosion Control Signage	28
E16.	Site Amenities and Facilities	29
E17.	Health and Safety	29
E18.	Prohibition on Use of Pavements	29
E19.	Plant & Equipment Kept Within Site	29
E20.	Waste Disposal	30
E21.	Asbestos Removal	30
 <b><i>F. Prescribed Conditions imposed under EP&amp;A Act and Regulations and other relevant Legislation</i></b>		
F1.	National Construction Code	30
F2.	Home Building Act	30
F3.	Appointment of a Principal Certifying Authority (PCA)	31
F4.	Construction Certificate	31
F5.	Occupation Certificate	31
F6.	Excavation/Demolition	32
F7.	Site Sign	32
 <b><i>G. Prior to the Issue of an Occupation Certificate</i></b>		
G1.	Infrastructure Repair and Completion of Works	32
G2.	Damage to Adjoining Properties	33
G3.	Utility Services	33
G4.	Asbestos Clearance Certificate	33
G5.	BASIX Completion Certificate	33
G6.	Required Tree Planting	34
G7.	Compliance with Certain conditions	34
 <b><i>I. On-Going / Operational Conditions</i></b>		
I1.	Single Occupancy	34



**A. *Conditions that Identify Approved Plans***

**Development in Accordance with Plans/documentation**

- A1. The development must be carried out in accordance with the following drawings and documentation and endorsed with Council's approval stamp, except where amended by the following conditions of this consent.

<b>Drawing No.</b>	<b>Issue</b>	<b>Date</b>	<b>Drawn</b>	<b>Received</b>
1803.1.1	01	2/11/18	Antonio Caminiti Architect	5 November 2018
1803.2.1	01	2/11/18	Antonio Caminiti Architect	5 November 2018
1803.2.2	01	2/11/18	Antonio Caminiti Architect	5 November 2018
1803.2.3	01	2/11/18	Antonio Caminiti Architect	5 November 2018
1803.2.4	01	2/11/18	Antonio Caminiti Architect	5 November 2018
1803.3.1	02	21/11/18	Antonio Caminiti Architect	22 November 2018
1803.3.2	02	21/11/18	Antonio Caminiti Architect	22 November 2018
1803.3.3	02	21/11/18	Antonio Caminiti Architect	22 November 2018
1803.3.4	02	21/11/18	Antonio Caminiti Architect	22 November 2018
1803.3.5	02	21/11/18	Antonio Caminiti Architect	22 November 2018
1803.4.1	02	21/11/18	Antonio Caminiti Architect	22 November 2018
1803.4.2	02	21/11/18	Antonio Caminiti Architect	22 November 2018
1803.4.3	02	21/11/18	Antonio Caminiti Architect	22 November 2018
1803.4.4	02	21/11/18	Antonio Caminiti Architect	22 November 2018
1803.4.5	02	21/11/18	Antonio Caminiti Architect	22 November 2018
1803.5.1	02	21/11/18	Antonio Caminiti Architect	22 November 2018
1803.5.2	02	21/11/18	Antonio Caminiti Architect	22 November 2018
1803.5.3	02	21/11/18	Antonio Caminiti Architect	22 November 2018
1803.5.4	02	21/11/18	Antonio Caminiti Architect	22 November 2018

(Reason: To ensure that the form of the development undertaken is in accordance with the determination of Council, Public Information)

**Plans on Site**

- A2. A copy of all stamped approved plans, specifications and documents (including the plans, specifications and documents submitted and approved with the Construction Certificate) must be kept on site at all times so as to be readily available for perusal by any officer of Council or the Principal Certifying Authority.

All documents kept on site in accordance with this condition must be provided to any officer of the Council or the certifying authority upon their request.

(Reason: To ensure that the form of the development undertaken is in accordance with the determination of Council, Public Information and to ensure ongoing compliance)

#### **No Demolition of Extra Fabric**

A3. Alterations to, and demolition of the existing building shall be limited to that documented on the approved plans.

(Reason: To ensure compliance with the approved development)

#### **C. *Prior to the Issue of a Construction Certificate (and ongoing, where indicated)***

#### **Dilapidation Report Damage to Public Infrastructure**

C1. A dilapidation survey and report (including photographic record) must be prepared by a suitably qualified consultant which details the pre-developed condition of the existing public infrastructure in the vicinity of the development site. Particular attention must be paid to accurately recording any pre-developed damaged areas so that Council is fully informed when assessing any damage to public infrastructure caused as a result of the development. A copy of the dilapidation survey and report is to be submitted to the Certifying Authority for approval prior to the issue of any Construction Certificate.

The developer may be held liable for all damage to public infrastructure in the vicinity of the site, where such damage is not accurately recorded and demonstrated as pre-existing under the requirements of this condition.

The developer shall bear the cost of carrying out works to restore all public infrastructure damaged as a result of the carrying out of the development, and no occupation of the development shall occur until damage caused as a result of the carrying out of the development is rectified.

A copy of the dilapidation survey and report must be lodged with North Sydney Council by the Certifying Authority with submission of the Construction Certificate documentation.

(Reason: To record the condition of public infrastructure prior to the commencement of construction)

#### **Dilapidation Report Private Property (Excavation)**

C2. A full dilapidation survey and report on the visible and structural condition of all neighbouring structures within the 'zone of influence' of the required excavations must be submitted to the Certifying Authority for approval prior to the issue of any Construction Certificate. The zone of influence is to be defined as the horizontal distance from the edge of the excavation face to twice the excavation depth.

The dilapidation report and survey is to be prepared by a consulting structural/geotechnical engineer agreed to by both the applicant and the owner of any affected adjoining property.

All costs incurred in achieving compliance with this condition shall be borne by the person entitled to act on this Consent.

In the event that access for undertaking the dilapidation survey is denied by an adjoining owner, the applicant **MUST DEMONSTRATE**, in writing, to the satisfaction of Council that all reasonable steps have been taken to obtain access and advise the affected property owner of the reason for the survey and that these steps have failed. Written concurrence must be obtained from Council in such circumstances.

Note: This documentation is for record keeping purposes only, and may be used by the developer or affected property owner to assist in any action required to resolve any dispute over damage to adjoining properties arising from the works. It is in the applicant's and adjoining owner's interest for it to be as full and detailed as possible.

(Reason: To record the condition of property/ies prior to the commencement of construction)

### **Structural Adequacy of Existing Building**

C3. A report prepared by an appropriately qualified and practising structural engineer, certifying the structural adequacy of the property and its ability to withstand the proposed additional, or altered structural loads during all stages of construction shall be submitted to the Certifying Authority for approval prior to issue of any Construction Certificate. The certified report must also include all details of the methodology to be employed in construction phases to achieve the above requirements. The methodology in the certified report must be complied with at all times.

(Reason: To ensure the structural integrity of the building is maintained)

### **Geotechnical Report**

C4. A certificate prepared by an appropriately qualified Geotechnical Engineer certifying that the existing rock formations and substrate on the site is capable of:

- a) Withstanding the proposed loads to be imposed;
- b) Withstanding the extent of the proposed excavation, including any recommendations for shoring works that may be required to ensure the stability of the excavation;
- c) Providing protection and support of adjoining properties; and
- d) The provision of appropriate subsoil drainage during and upon completion of construction works

must be submitted for approval by the Certifying Authority prior to the issue of any Construction Certificate.

Recommendations made in the certified report must be complied with at all times.

Building plans and specifications submitted for approval with any construction certificate application must comply with (a), (b), (c) and (d) above and the certified report, including any recommendations made in the said certified report.

The Certifying Authority must ensure that the building plans and specifications submitted, referenced on and accompanying the issued Construction Certificate, fully satisfy the requirements of this condition.

(Reason: To ensure the structural integrity of the subject site and adjoining sites during the excavation process)

### **Sediment Control**

C5. Where construction or excavation activity requires the disturbance of the soil surface or existing vegetation, erosion and sediment control techniques, as a minimum, are to be in accordance with the publication Managing Urban Stormwater: Soils & Construction (4th edition, Landcom, 2004) commonly referred to as the “Blue Book” or a suitable and effective alternative method.

A Sediment Control Plan must be prepared and submitted to the Certifying Authority for approval prior to the issue of any Construction Certificate and prior to any works commencing. The Sediment Control Plan must be consistent with the Blue Book and disclose:

- a) All details of drainage to protect and drain the site during the construction processes;
- b) All sediment control devices, barriers and the like;
- c) Sedimentation tanks, ponds or the like;
- d) Covering materials and methods; and
- e) A schedule and programme of the sequence of the sediment and erosion control works or devices to be installed and maintained.
- f) Methods for the temporary and controlled disposal of stormwater during construction.

All works must be undertaken in accordance with the approved Sediment Control plan.

The Certifying Authority must ensure that the building plans and specifications submitted, referenced on and accompanying the issued Construction Certificate, fully satisfy the requirements of this condition.

(Reason: To protect the environment from the effects of sedimentation and erosion from development sites)

### **Waste Management Plan**

C6. A Waste Management Plan is to be submitted for approval by the Certifying Authority prior to the issue of any Construction Certificate. The plan must include, but not be limited to:

- a) The estimated volume of waste and method of disposal for the construction and operation phases of the development;
- b) The design of the on-site waste storage and recycling area; and
- c) Administrative arrangements for waste and recycling management during the construction process.

The approved Waste Management Plan must be complied with at all times in the carrying out of the development.

(Reason: To encourage the minimisation of waste and recycling of building waste)

### **External Colours and Finishes**

C7. The external colours and finishes shall match those as existing and/ or be compatible with surrounding development. A schedule of external colours and finishes must be submitted to the Certifying Authority for approval prior to the issue of any Construction Certificate. The Certifying Authority must ensure that the building plans and specifications submitted, referenced on and accompanying the issued Construction Certificate, fully satisfy the requirements of this condition.

(Reason: To ensure that the completed colours and finishes of the works are compatible with surrounding development)

### **Stormwater Management and Disposal Design Plan – Construction Issue Details**

C8. Prior to issue of the Construction Certificate, the applicant shall have a site drainage management plan prepared by a qualified drainage design engineer. The site drainage management plan must detail the following requirements of North Sydney Council:

- a) Compliance with BCA drainage requirements, Councils Engineering Performance guide and current Australian Standards and guidelines, such as AS/NZ3500.3.2 1998, National Plumbing and Drainage Code.

- b) Stormwater runoff and subsoil drainage generated by the approved dwellings must be conveyed in a controlled manner by gravity via existing stormwater lines to the existing stormwater inter-allotment stormwater drainage easement line which exists on the neighbouring property (14 Tobruk Avenue). Stormwater line within the easement must be fully operational and adequate in size, to convey any increase in stormwater runoff from 12 Tobruk Avenue. If proves that existing pipe within the easement is not sufficient in size, then it must be replaced with adequate pipe size on applicant's expense. Any disturbed land or building structure on neighbouring property must be restored to its previous condition also on applicant's expense.
- c) All sub-soil seepage drainage shall be discharged via a suitable silt arrester pit. Details of all plans certified as being adequate for their intended purpose and compliant with the provisions of AS3500.3.2 by an appropriately qualified and practising civil engineer, shall be submitted with the application for a Construction Certificate.
- d) The design and installation of the Rainwater Tanks shall comply with Basix and **Sydney Water** requirements. Overflow from tank shall be connected by gravity to the stormwater disposal system.

Details demonstrating compliance are to be submitted with the Construction Certificate.

The Certifying Authority issuing the Construction Certificate must ensure that the approved drainage plan and specifications, satisfying the requirements of this condition, is referenced on and accompanies the Construction Certificate.

(Reason: To ensure controlled stormwater management and disposal without nuisance)

**Bond for Damage and Completion of Infrastructure Works – Stormwater, Kerb and Gutter, Footpaths, Vehicular Crossing and Road Pavement**

- C9. Prior to the issue of any Construction Certificate, security deposit or bank guarantee must be provided to Council to the sum of \$2,500.00 to be held by Council for the payment of cost for any/all of the following:
  - a) making good any damage caused to any property of the Council as a consequence of the doing of anything to which this consent relates,
  - b) completing any public work (such as road work, kerbing and guttering, footway construction, stormwater drainage and [environmental controls](#)) required in connection with this consent
  - c) remedying any defects in any such public work that arise within 6 months after the work is completed.

The security required by this condition and in the schedule contained later in these conditions must be provided by way of a deposit with the Council; or other such guarantee that is satisfactory to Council (such as a bank guarantee). Any guarantee provided as security must name North Sydney Council as the nominated beneficiary and must not be subject to an expiry date.

The security will be refundable following the expiration of 6 months from the issue of any final Occupation Certificate or completion of public work required to be completed (whichever is the latest) but only upon inspection and release by Council's Engineers.

Council shall have full authority to make use of the bond for such restoration works as deemed necessary by Council in circumstances including the following: -

- where the damage constitutes a hazard in which case Council may make use of the security immediately;
- the applicant has not repaired or commenced repairing damage within 48 hours of the issue by Council in writing of instructions to undertake such repairs or works;
- works in the public road associated with the development are to an unacceptable quality; and
- the Certifying Authority must ensure that security is provided to North Sydney Council prior to issue of any Construction Certificate.

(Reason: To ensure appropriate security for works on public land and an appropriate quality for new public infrastructure)

### **Tree Bond for Public Trees**

C10. Prior to the issue of any construction certificate, security in the sum of \$5,000.00 must be provided to Council for the protection of trees in public places, including the making good of any damage caused to such trees. The security is to be provided in accordance with the Schedule below.

The security required by this condition and in the schedule contained later in these conditions must be provided by way of a deposit with the Council; or other such guarantee that is satisfactory to Council (such as a bank guarantee). Any guarantee provided as security must name North Sydney Council as the nominated beneficiary and must not be subject to an expiry date.

The security will be refundable following the expiration of 6 months from the issue of any final Occupation Certificate but only upon inspection and release by Council's Landscape Development Officer.

If any tree is removed or damaged Council may deduct from this security the reasonable cost of replacement with a tree of the same species and to a similar stage of growth it would have attained at the completion of the work.

In the case of any tree, which cannot be replaced with a similar specimen, the security for that tree will be forfeited to Council and used to provide replacement street plantings.

#### SCHEDULE

*Tristaniopsis laurina* (Water Gum) on the nature strip in front of No. 12 Tobruk Avenue.

(Reason: Protection of existing environment public infrastructure, community assets and significant trees)

#### Approval for removal of Trees

C11. The following tree(s) are approved for removal in accordance with the development consent:

<b>Tree</b>	<b>Location</b>	<b>Remarks:</b>
2 x Pittosporum	Rear garden	Approved for pruning as per Tree Management Permit dated 21 August 2018
1 x Cheese Tree	Rear garden	Approved for removal as per Tree Management Permit dated 21 August 2018
1 x Street Tree	Nature strip (southern side) in front of the subject site	For planting of replacement street tree due to poor condition of the existing tree.

Removal or pruning of any other tree on the site is not approved, excluding species exempt under Council's Tree Preservation Order.

Any tree(s) shown as being retained on the approved plans (regardless of whether they are listed in the above schedule or not) must be protected and retained in accordance with this condition.

(Reason: Protection of existing environmental and community assets)

#### Pruning of Trees

C12. All pruning works shall to the following tree(s) shall be undertaken under the guidance of an appropriately qualified arborist/tree surgeon in accordance with Australian Standard AS 4373-2007 - Pruning of Amenity Trees:

<b>Tree</b>	<b>Location</b>	<b>Remarks:</b>
1 x Coachwood Tree	Rear garden	Approved for removal as per Tree Management Permit dated 21 August 2018

A report detailing the measures to be employed during construction shall be submitted to the Certifying Authority for approval prior to the issue of any Construction Certificate.



All measures required by the said report must be complied with at all times in the carrying out of the development.

(Reason: To ensure the protection and longevity of existing significant trees)

### **Garbage and Recycling Facilities**

C13. An appropriate area must be provided within the premises for the storage of garbage bins and recycling containers and all waste and recyclable material generated by this premises. The following requirements must be met:

- a) all internal walls of the storage area must be rendered to a smooth surface, coved at the floor/wall intersection, graded and appropriately drained with a tap in close proximity to facilitate cleaning;
- b) provision for the separation and storage in appropriate categories of material suitable for recycling;
- c) the storage area must be adequately screened from the street, with the entrance to the enclosures no more than 2m from the street boundary of the property;
- d) if a storage facility is to be provided at another suitable location within the building, a complementary garbage bin holding bay must be provided no more than 2m from the street boundary of the property;
- e) garbage enclosures serving residential units are not to be located within areas designated for non-residential uses; and
- f) garbage enclosures serving non-residential uses are not to be located within areas designated for dining purposes.

Plans and specifications which comply with this condition must be submitted to the Certifying Authority for approval prior to the issue of any Construction Certificate.

The Certifying Authority must ensure that the building plans and specifications submitted, referenced on and accompanying the issued Construction Certificate, fully satisfy the requirements of this condition.

Note: The applicant may wish to discuss bin storage requirements and location with Council's Environmental Services prior to finalisation of the required detail, and a copy of Council's Waste Handling Guide should be obtained for reference purposes before the design is finalised.

(Reason: To ensure the provision of appropriate waste facilities for residents and protect community health, and to ensure efficient collection of waste by collection contractors)

### **Asbestos Material Survey**

- C14. A report must be prepared by a suitably qualified person in relation to the existing building fabric to be demolished and/or disturbed identifying the presence or otherwise of asbestos contamination and, if asbestos contamination is present, making recommendations as to the work required to safely address the contamination.

Any demolition works or other works identified in the report as having to be carried out must be carried out in accordance with the recommendations of the report and the following:

- a) the removal of asbestos must be undertaken by a WorkCover licensed contractor;
- b) all removal must be in strict accordance with the requirements of the WorkCover Authority in relation to the removal, handling and disposal of material containing asbestos and any Work Safe Australia requirements.
- c) during the removal of any asbestos a sign stating “DANGER ASBESTOS REMOVAL IN PROGRESS” must be erected in a visible position at the boundary of the site; and
- d) Waste disposal receipts must be provided to the Certifying Authority as proof of correct disposal of asbestos laden waste.

The report must be submitted to the Certifying Authority for approval prior to the issue of any Construction Certificate. The Certifying Authority must ensure that the report, and other plans, referenced on and accompanying the issued Construction Certificate, fully satisfy the requirements of this condition.

(Reason: To ensure the long term health of workers on site and occupants of the building is not put at risk unnecessarily)

### **Noise from Plant and Equipment**

- C15. The use of all plant and equipment installed on the premises must not:
- (a) Contribute an LAeq(15min) which will cause the total LAeq(15min) from all plant and equipment operating contemporaneously on the site or in the strata scheme or in the mixed strata schemes to exceed the RBL by more than 5dB when measured at the boundary of any affected receiver. The modifying factor adjustments in Section 4 of the EPA Industrial Noise Policy shall be applied.
  - (b) Cause “offensive noise” as defined in the *Protection of the Environment Operations Act 1997*.

“affected receiver” includes residential premises (including any lot in the strata scheme or another strata scheme), premises for short-term accommodation, schools, hospitals, places of worship, commercial premises and parks and such other affected receiver as may be notified by the Council in writing.

“boundary” includes any window or elevated window of an affected receiver.

Terms in this condition have the same meaning as in the Noise Guide for Local Government and the Industrial Noise Policy published by the NSW Environment Protection Authority.

(Reason: To maintain an appropriate level of amenity for adjoining land uses)

### **Air Conditioners in Residential Premises**

C16. The use of any air conditioner installed on the premises must comply with the requirements of the Protection of the Environment Operations (Noise Control) Regulations 2008 and State Environmental Planning Policy (Infrastructure) 2007 and must not:

- (a) emit a noise that is audible within a habitable room in any affected residence (regardless of whether any door or window to that room is open);
  - (i) before 8.00am and after 10.00pm on any Saturday, Sunday or Public Holiday; or
  - (ii) before 7.00am or after 10.00pm on any other day
- (b) cause an LAeq(15min) which exceeds the RBL background noise level by more than 5dB when measured at the boundary of any affected residence. The modifying factor adjustments in Section 4 of the EPA Industrial Noise Policy will be applied.

“affected residence” includes residential premises (including any lot in the strata scheme or another strata scheme), premises for short-term accommodation and hospitals.

“boundary” includes any window or elevated window of an affected residence.

Terms in this condition have the same meaning as in the Noise Guide for Local Government and the Industrial Noise Policy published by the NSW Environment Protection Authority.

(Reason: To maintain residential amenity)

**Security Deposit/ Guarantee Schedule**

C17. All fees and security deposits/ guarantees in accordance with the schedule below must be provided to Council prior to the issue of any Construction Certificate:

<b>Security deposit/ guarantee</b>	<b>Amount (\$)</b>
Street Tree Bond (on Council Property)	\$5,000.00
Engineering Construction Bond	\$2,500.00
<b>TOTAL BONDS</b>	<b>\$7,500.00</b>

(Reason: Compliance with the development consent)

**BASIX Certificate**

C18. Under clause 97A(3) of the Environmental Planning & Assessment Regulation 2000, it is a condition of this development consent that all the commitments listed in BASIX Certificate No. A325283\_02 for the development are fulfilled. Plans and specifications complying with this condition must be submitted to the Certifying Authority for approval prior to the issue of any Construction Certificate. The Certifying Authority must ensure that the building plans and specifications submitted, referenced on and accompanying the issued Construction Certificate, fully satisfy the requirements of this condition.

(Reason: To ensure the proposed development will meet the Government's requirements for sustainability and statutory requirements)

**Modifications to Landscape Plan**

C19. The landscape plan (Drawing Numbered L01/1 – K23214, dated 5 Oct 18 and prepared by Michael Siu Landscape Architects) be modified as follows:

- (a) The hard paving for the proposed patio at the rear on the basement floor level and the ground floor courtyard on the eastern side of the ground floor level must be replaced by soft landscaping (turf) in order to increase the amount of soft landscaping within the subject property; and
- (b) The planting of *Acmena smithii* 'minor' adjacent to the rear (western) property boundary be replaced by *Acmena smithii* 'Forest Flame' and to be trimmed to 1.5m to facilitate access of daylight to the adjoining property

The Certifying Authority must ensure that the building and landscape plans and specifications submitted fully satisfy the requirements of this condition prior to the release of the Construction Certificate.

(Reason: To provide a desirable landscape outcome within the subject site and to protect the amenity of the adjoining properties.)

**Front Fence**

- C20. The height of the front fence along Tobruk Avenue boundary must not exceed 1.2m as measured from the ground level.

The Certifying Authority must ensure that the building and landscape plans and specifications submitted fully satisfy the requirements of this condition prior to the release of the Construction Certificate.

(Reason: To minimise bulk and scale and to maintain streetscape.)

**D. Prior to the Commencement of any Works (and continuing where indicated)**

**Protection of Trees**

- D1. All trees that are specifically nominated to be retained by notation on plans or by condition as a requirement of this consent must be maintained and protected during demolition, excavation and construction on the site in accordance with AS4970-2009 (Protection of trees on development sites). A report containing recommendations, and methods of tree protection prepared by an appropriately qualified person must be provided to the Certifying Authority for approval by an appropriately qualified person prior to commencement of any works on the site. Any recommendations must be undertaken for the duration of works on the site.

(Reason: To ensure compliance with the requirement to retain significant planting on the site)

**Temporary Fences and Tree Protection**

- D2. All protected trees on-site that are specifically nominated to be retained by notation on plans or by condition as a requirement of this consent must be tagged with luminous tape or the like for purposes of identification prior to demolition, excavation or construction works and must remain so for the duration of works on the site. No materials or builder's waste are to be stored in the vicinity of the nominated tree/trees at any time.

Appropriate fencing or barricades in accordance with AS4970-2009 (Protection of trees on development sites), not less than the distance shown in the schedule hereunder, must be installed to the satisfaction of the Certifying Authority prior to demolition or commencement of any works and must be maintained for the duration of the works: -

**Schedule**

Description of Tree	Distance
<i>Tristanopsis laurina</i> (Water Gum)	On the nature strip (northern side) in front of No. 12 Tobruk Avenue

(Reason: To protect the trees to be retained on the site during construction works)

### **Public Liability Insurance – Works on Public Land**

D3. Any person or contractor undertaking works on public land must take out Public Risk Insurance with a minimum cover of \$20 million in relation to the occupation of public land and the undertaking of approved works within Council's road reserve or public land, as approved by this consent. The Policy is to note, and provide protection/full indemnification for North Sydney Council, as an interested party. A copy of the Policy must be submitted to Council prior to commencement of any works. The Policy must be valid for the entire period that the works are being undertaken.

(Note: Applications for hoarding permits, vehicular crossings etc. will require evidence of insurance upon lodgement of the application.)

(Reason: To ensure the community is protected from the cost of any claim for damages arising from works on public land)

### **Sydney Water Approvals**

D4. Prior to the commencement of any works, the approved plans must be submitted to Sydney Water to determine whether the development application will affect Sydney Water's sewer and water mains, stormwater drains and/or easements, and if further requirements need to be met. The Certifying Authority must ensure that Sydney Water has appropriately stamped the plans before the commencement of building works.

Notes:

- **Sydney Water Building Plan Approvals** can be obtained from the Sydney Water Tap in™ online service. Building plans must be submitted to the Tap in™ to determine whether the development will affect any Sydney Water sewer or water main, stormwater drains and/or easement, and if further requirements need to be met. For further information, visit <http://www.sydneywater.com.au/tapin/index.htm> or call 13 000 TAP IN (1300 082 746) for further information.

(Reason: To ensure compliance with Sydney Water requirements)

### **Commencement of Works Notice**

D5. Building work, demolition or excavation in accordance with this development consent must not be commenced until the developer has given at least 2 days' notice to North Sydney Council of the person's intention to commence building work, demolition or excavation in accordance with this development consent.

(Reason: To ensure appropriate safeguarding measures are in place prior to the commencement of any building work, demolition or excavation)

*E. During Demolition and Building Work*

**Parking Restrictions**

- E1. Existing public parking provisions in the vicinity of the site must be maintained at all times during works. The placement of any barriers, traffic cones, obstructions or other device in the road shoulder or kerbside lane is prohibited without the prior written consent of Council. Changes to existing public parking facilities/restrictions must be approved by the North Sydney Local Traffic Committee. The Developer will be held responsible for any breaches of this condition, and will incur any fines associated with enforcement by Council regulatory officers.

(Reason: To ensure that existing kerbside parking provisions are not compromised during works)

**Road Reserve Safety**

- E2. All public footways and roadways fronting and adjacent to the site must be maintained in a safe condition at all times during the course of the development works, with no obstructions caused to the said footways and roadways. Construction materials and plant must not be stored in the road reserve without approval of Council. A safe pedestrian circulation route and a pavement/route free of trip hazards must be maintained at all times on or adjacent to any public access ways fronting the construction site.

Where public infrastructure is damaged, repair works must be carried out in when and as directed by Council officers (at full Developer cost). Where pedestrian circulation is diverted on to the roadway or verge areas, clear directional signage and protective barricades must be installed in accordance with AS1742-3 (1996) "Traffic Control Devices for Work on Roads".

**If pedestrian circulation is not satisfactorily maintained across the site frontage, and action is not taken promptly to rectify the defects, Council may undertake proceedings to stop work.**

(Reason: Public Safety)

**Cigarette Butt Receptacle**

- E3. A cigarette butt receptacle is to be provided on the site for the duration of excavation/demolition/construction process, for convenient use of site workers.

(Reason: To ensure adequate provision is made for builders' waste)

**Service Adjustments**

- E4. Where required, the adjustment or inclusion of any new utility service facilities must be carried out by the person acting on the consent and in accordance with the requirements of the relevant utility authority. These works shall be at no cost to Council.

It is the Applicants full responsibility to make contact with the relevant utility authorities to ascertain the impacts of the proposal upon utility services at the appropriate stage of the development (including water, phone, gas and the like). Council accepts no responsibility whatsoever for any matter arising from its approval of this application involving any influence upon utility services provided by another authority.

(Reason: To ensure the service requirements are met)

### **Temporary Disposal of Stormwater Runoff**

E5. During construction, stormwater runoff must be disposed in a controlled manner that is compatible with the erosion and sediment controls on the site. Immediately upon completion of any impervious areas on the site (including roofs, driveways, paving) and where the final drainage system is incomplete, the necessary temporary drainage systems must be installed to reasonably manage and control runoff as far as the approved point of stormwater discharge. Such ongoing measures must be to the satisfaction of the Certifying Authority.

(Reason: Stormwater control during construction)

### **Geotechnical Stability during Works**

E6. A contractor with specialist excavation experience must undertake the excavations for the development and a suitably qualified and consulting geotechnical engineer must oversee the excavation procedure.

Geotechnical aspects of the development work, namely appropriate excavation method and vibration control, support and retention of excavated faces, and hydro geological considerations must be undertaken in accordance with the recommendations of the qualified geotechnical engineer and all subsequent geotechnical inspections carried out during the excavation and construction phase.

Approval must be obtained from all affected property owners, including North Sydney Council where rock anchors (both temporary and permanent) are proposed below adjacent private or public property.

(Reason: Ensure appropriate professional are engaged at appropriate stages during construction)

### **Progress Survey**

E7. In order to ensure compliance with approved plans, a Survey Certificate, to Australian Height Datum, must be prepared by a Registered Surveyor as follows: -

a) at the completion of the first structural floor level indicating the level of that floor and the relationship of the building to the boundaries;



- b) at the completed height of the building, prior to the placement of concrete form work, or the laying of roofing materials; and
- c) at completion, the relationship of the building, and any projections thereto, to the boundaries.

Progress certifications in response to points (a) through (c) must be provided to the Certifying Authority for approval at the time of carrying out relevant progress inspections. In the event that such survey information is not provided or reveals discrepancies between the approved plans and the proposed works, all works, save for works necessary to bring the development into compliance with the approved plans, must cease. Works may only continue upon notification by the Certifying Authority to the Applicant that survey information (included updated survey information following the carrying out of works to comply with the approved plans) complies with this condition.

(Reason: To ensure compliance with approved plans)

#### **Dust Emission and Air Quality**

E8. The following must be complied with at all times:

- (a) Materials must not be burnt on the site.
- (b) Vehicles entering and leaving the site with soil or fill material must be covered.
- (c) Dust suppression measures must be carried out to minimise wind-borne emissions in accordance with the NSW Department of Housing's 1998 guidelines - Managing Urban Stormwater: Soils and Construction.
- (d) Odour suppression measures must also be carried out where appropriate so as to prevent nuisance occurring at adjoining properties.

(Reason: To ensure residential amenity is maintained in the immediate vicinity)

#### **Noise and Vibration**

E9. The works must be undertaken in accordance with the "Interim Construction Noise Guideline" published by the NSW Environment Protection Authority, to ensure excessive levels of noise and vibration do not occur so as to minimise adverse effects experienced on any adjoining land.

(Reason: To ensure residential amenity is maintained in the immediate vicinity)

#### **Developer's Cost of Work on Council Property**

E10. The developer must bear the cost of all works associated with the development that occurs on Council's property, including the restoration of damaged areas.

(Reason: To ensure the proper management of public land and funds)

### **Special Permits**

- E11. Unless otherwise specifically approved in writing by Council, all works, processes, storage of materials, loading and unloading associated with the development must occur entirely on the property.

The developer, owner or builder may apply for specific permits available from Council's Customer Service Centre for the undermentioned activities on Council's property. In the event that a permit is granted by Council for the carrying out of works, processes, storage of materials, loading and unloading associated with the development on Council's property, the development must be carried out in accordance with the requirements of the permit. A minimum of forty-eight (48) hours' notice is required for any permit: -

- 1) **On-street mobile plant**  
E.g. cranes, concrete pumps, cherry-pickers, etc. - restrictions apply to the hours of operation, the area of operation, etc. Separate permits are required for each occasion and each piece of equipment. It is the developer's, owner's and builder's responsibilities to take whatever steps are necessary to ensure that the use of any equipment does not violate adjoining property owner's rights.  
  
(Reason: Proper management of public land)
- 2) **Hoardings**  
Permits are required to erect Class A and Class B hoardings. If an 'A' Class hoarding is to alienate a section of Council's property, that section will require a permit for the occupation of Council's property.  
  
(Reason: Proper management of public land)
- 3) **Storage of building materials and building waste containers (skips) on Council's property**  
Permits to utilise Council property for the storage of building materials and building waste containers (skips) are required for each location. Failure to obtain the relevant permits will result in the building materials or building waste containers (skips) being impounded by Council with no additional notice being given. Storage of building materials and waste containers on open space reserves and parks is prohibited.  
  
(Reason: Proper management of public land)
- 4) **Kerbside restrictions, construction zones**  
Attention is drawn to the existing kerbside restrictions adjacent to the development. Should alteration of existing kerbside restrictions be required, or the provision of a construction zone, the appropriate application must be made and the fee paid to Council. Alternatives to such restrictions may require referral to Council's Traffic Committee and may take considerable time to be resolved. An earlier application is suggested to avoid delays in construction programs.  
  
(Reason: Proper management of public land)

### **Construction Hours**

E12. Building construction and works must be restricted to within the hours of 7.00 am to 5.00 pm Monday to Friday and on Saturday to within the hours of 8.00 am to 1.00 pm inclusive, with no work on Sundays and Public Holidays.

Demolition and excavation works must be restricted to within the hours of 8.00 am to 5.00 pm Monday to Friday only. For the purposes of this condition:

- a) "Building construction" means any physical activity on the site involved in the erection of a structure, cladding, external finish, formwork, fixture, fitting of service installation and the unloading of plant, machinery, materials or the like.
- b) "Demolition works" means any physical activity to tear down or break up a structure (or part thereof) or surface, or the like, and includes the loading of demolition waste and the unloading of plant or machinery.
- c) "Excavation work" means the use of any excavation machinery and the use of jackhammers, rock breakers, excavators, loaders, or the like, regardless of whether the activities disturb or alter the natural state of the existing ground stratum or are breaking up/removing materials from the site and includes the unloading of plant or machinery associated with excavation work.

All builders, excavators must display, on-site, their twenty-four (24) hour contact telephone number, which is to be clearly visible and legible from any public place adjoining the site.

(Reason: To ensure that works do not interfere with reasonable amenity expectations of residents and the community)

### **Out of Hours Work Permits**

E13. Where it is necessary for works to occur outside those hours allowed by these conditions, an application may be made to Council's Customer Services Centre for a permit to carry out works outside of the approved hours. If a permit is issued the works approved must be carried out in accordance with any requirements specified in the permit. Permits will only be approved if **public safety is at risk**. Applications which seek a variation to construction hours solely to benefit the developer will require the lodgement and favourable determination of a modification application pursuant to the provisions of Section 96 of the Environmental Planning and Assessment Act 1979.

Notes:

- 1) Failure to obtain a permit for work outside of the approved hours will result in on the spot fines being issued, or Council pursuing any action required (including legal proceedings) to have the out of hours work cease, without prior warning.

- 2) Applications for out of hour's works should be lodged with Council no later than seven (7) calendar days prior to the date of the intended works.
- 3) Examples of activities for which permits may be granted include:
  - the erection of awnings,
  - footpath, road and other infrastructure works which cannot be carried out for public convenience reasons within normal hours,
  - the erection and removal of hoardings and site cranes, and
  - craneage of materials which cannot be done for public convenience reasons within normal working hours.
- 4) Examples of activities for which permits WILL NOT be granted include:
  - extended concrete pours
  - works which are solely to convenience the developer or client, and
  - catch up works required to maintain or catch up with a construction schedule.
- 5) Further information on permits can be obtained from the Council website at [www.northsydney.nsw.gov.au](http://www.northsydney.nsw.gov.au).

(Reason: To ensure that works do not interfere with reasonable amenity expectations of residents and the community)

### **Installation and Maintenance of Sediment Control**

- E14. Erosion and sediment controls must be installed and maintained at all times in accordance with the Sediment and erosion control plan submitted and approved with the Construction Certificate.

Erosion and sediment measures must be maintained in accordance with the publication Managing Urban Stormwater: Soils & Construction (4th edition, Landcom, 2004), commonly referred to as the "Blue Book" and can only be removed when development activities have been completed and the site fully stabilised.

(Reason: To protect the environment from the effects of sedimentation and erosion from development sites)

### **Sediment and Erosion Control Signage**

- E15. A durable sign must be erected during building works in a prominent location on site, warning of penalties should appropriate erosion and sedimentation control devices not be maintained. A sign of the type referred to in this condition is available from Council.

(Reason: To protect the environment from the effects of sedimentation and erosion from development sites)

### **Site Amenities and Facilities**

- E16. Where work involved in the erection and demolition of a building is being carried out, amenities which satisfy applicable occupational health and safety and construction safety regulations, including any WorkCover Authority requirements, must be provided and maintained at all times. The type of work place determines the type of amenities required.

Further information and details can be obtained from the Internet at [www.workcover.nsw.gov.au](http://www.workcover.nsw.gov.au).

(Reason: To ensure the health and safety of the community and workers on the site)

### **Health and Safety**

- E17. All work undertaken must satisfy applicable occupational health and safety and construction safety regulations, including any WorkCover Authority requirements to prepare a health and safety plan. Site fencing must be installed sufficient to exclude the public from the site. Safety signs must be erected that warn the public to keep out of the site, and provide a contact telephone number for enquiries.

Further information and details regarding occupational health and safety requirements for construction sites can be obtained from the internet at [www.workcover.nsw.gov.au](http://www.workcover.nsw.gov.au).

(Reason: To ensure the health and safety of the community and workers on the site)

### **Prohibition on Use of Pavements**

- E18. Building materials must not be placed on Council's footpaths, roadways, parks or grass verges, (unless a permit is obtained from Council beforehand). A suitable sign to this effect must be erected adjacent to the street alignment.

(Reason: To ensure public safety and amenity on public land)

### **Plant & Equipment Kept Within Site**

- E19. All plant and equipment used in the undertaking of the development/ works, including concrete pumps, wagons, lifts, mobile cranes, hoardings etc., must be situated within the boundaries of the site (unless a permit is obtained from Council beforehand) and so placed that all concrete slurry, water, debris and the like must be discharged onto the building site, and is to be contained within the site boundaries.

Details of Council requirements for permits on public land for standing plant, hoardings, storage of materials and construction zones and the like are available on Council's website at [www.northsydney.nsw.gov.au](http://www.northsydney.nsw.gov.au).

(Reason: To ensure public safety and amenity on public land)

### **Waste Disposal**

E20. All records demonstrating the lawful disposal of waste must be retained and kept readily accessible for inspection by regulatory authorities such as North Sydney Council and the Environmental Protection Authority.

(Reason: To ensure the lawful disposal of construction and demolition waste)

### **Asbestos Removal**

E21. All demolition works involving the removal and disposal of asbestos cement must only be undertaken by contractors who hold a current WorkCover Asbestos or "Demolition Licence" and a current WorkCover "Class 2 (Restricted) Asbestos Licence and removal must be carried out in accordance with National Occupational Health and Safety Commission.

(Reason: To ensure works are carried out in accordance with relevant WorkCover requirements)

### ***F. Prescribed Conditions imposed under EP&A Act and Regulations and other relevant Legislation***

#### **National Construction Code**

F1. All building work must be carried out in accordance with the provisions of the National Construction Code.

(Reason: Prescribed - Statutory)

#### **Home Building Act**

F2. 1) Building work that involves residential building work (within the meaning and exemptions provided in the Home Building Act 1989) for which the *Home Building Act* 1989 requires there to be a contract of insurance under Part 6 of that Act must not be carried out unless the Principal Certifying Authority for the development to which the work relates has given North Sydney Council written notice of the contract of insurance being issued and of the following:

a) in the case of work for which a principal contractor is required to be appointed:

- i) the name and licence number of the principal contractor, and
- ii) the name of the insurer by which the work is insured under Part 6 of that Act, or

b) in the case of work to be done by an owner-builder:

- i) the name of the owner-builder, and

- ii) if the owner-builder is required to hold an owner-builder permit under that Act, the number of the owner-builder permit.
- 2) If arrangements for doing residential building work are changed while the work is in progress such that the information submitted to Council in accordance with this conditions is out of date, work must cease and no further work may be carried out unless the Principal Certifying Authority for the development to which the work relates (not being the Council), has given the Council written notice of the updated information.

Note: A certificate purporting to be issued by an approved insurer under Part 6 of the Home Building Act 1989 that states that a person is the holder of an insurance policy issued for the purposes of that Part is, for the purposes of this clause, sufficient evidence that the person has complied with the requirements of that Part.

(Reason: Prescribed - Statutory)

#### **Appointment of a Principal Certifying Authority (PCA)**

- F3. Building work, demolition or excavation in accordance with the development consent must not be commenced until the developer has appointed a Principal Certifying Authority for the building work in accordance with the provisions of the EP&A Act and its Regulations.

(Reason: Statutory; To ensure appropriate safeguarding measures are in place prior to the commencement of any building work, demolition or excavation)

#### **Construction Certificate**

- F4. Building work, demolition or excavation in accordance with the development consent must not be commenced until a Construction Certificate for the relevant part of the building work has been issued in accordance with the provisions of the EP&A Act and its Regulations.

(Reason: Statutory; To ensure appropriate safeguarding measures are in place prior to the commencement of any building work, demolition or excavation)

#### **Occupation Certificate**

- F5. A person must not commence occupation or use of the whole or any part of a new building (new building includes an altered portion of, or an extension to, an existing building) unless an Occupation Certificate has been issued in relation to the building or part. Only the Principal Certifying Authority appointed for the building work can issue an Occupation Certificate.

(Reason: Statutory)

**Excavation/Demolition**

- F6. 1) All excavations and backfilling associated with the erection or demolition of a building must be executed safely and in accordance with appropriate professional standards.
- 2) All excavations associated with the erection or demolition of a building must be properly guarded and protected to prevent them from being dangerous to life or property.
- 3) Demolition work must be undertaken in accordance with the provisions of AS2601- Demolition of Structures.

(Reason: To ensure that work is undertaken in a professional and responsible manner and protect adjoining property and persons from potential damage)

**Site Sign**

- F7. 1) A sign must be erected in a prominent position on the site
- a) stating that unauthorised entry to the work site is prohibited;
- b) showing the name of the principal contractor (or person in charge of the work site), and a telephone number at which that person may be contacted at any time for business purposes and outside working hours; and
- c) showing the name, address and telephone number of the Principal Certifying Authority for the work.
- 2) Any such sign must be maintained while to building work or demolition work is being carried out, but must be removed when the work has been completed.

(Reason: Prescribed - Statutory)

***G. Prior to the Issue of an Occupation Certificate***

**Infrastructure Repair and Completion of Works**

- G1. Prior to the issue of any Occupation Certificate any and all works relating to the development:
- a. in the road reserve must be fully completed; and
- b. to repair and make good any damaged public infrastructure caused as a result of any works relating to the development (including damage caused by, but not limited to, delivery vehicles, waste collection, contractors, sub-contractors, concrete vehicles) must be fully repaired;

to the satisfaction of Council Engineers at no cost to Council.

(Reason: Maintain quality of Public assets)



### **Damage to Adjoining Properties**

G2. All precautions must be taken to prevent any damage likely to be sustained to adjoining properties. Adjoining owner property rights and the need for owner's permission must be observed at all times, including the entering onto land for the purpose of undertaking works.

(Reason: To ensure adjoining owner's property rights are protected)

### **Utility Services**

G3. All utility services shall be adjusted, to the correct levels and/or location/s required by this consent, prior to issue of an occupation certificate. This shall be at no cost to Council.

(Reason: To ensure compliance with the terms of this consent)

### **Asbestos Clearance Certificate**

G4. For building works where asbestos based products have been removed or altered, an asbestos clearance certificate signed by an appropriately qualified person (being an Occupational Hygienist or Environmental Consultant) must be submitted to and approved by the Certifying Authority (and a copy forwarded to Council if it is not the Certifying Authority) for the building work prior to the issue of any Occupation Certificate, the asbestos clearance certificate must certify the following: -

- a) the building/ land is free of asbestos; or
- b) the building/ land has asbestos that is presently deemed safe.

The certificate must also be accompanied by tipping receipts, which detail that all asbestos waste has been disposed of at an approved asbestos waste disposal depot. If asbestos is retained on site the certificate must identify the type, location, use, condition and amount of such material.

Note: Further details of licensed asbestos waste disposal facilities can be obtained from [www.epa.nsw.gov.au](http://www.epa.nsw.gov.au)

(Reason: To ensure that building works involving asbestos based products are safe for occupation and will pose no health risks to occupants)

### **BASIX Completion Certificate**

G5. In accordance with Clause 154C of the Environmental Planning and Assessment Regulation 2000, prior to issuing a final occupation certificate the Certifying Authority must apply to the Director-General for a BASIX completion receipt.

(Reason: To ensure compliance with the specified BASIX Certificate)

### **Required Tree Planting**

- G6. On completion of works and prior to the issue of an Occupation Certificate trees in accordance with the schedule hereunder must be planted in Council's nature strip/footpath: -

Tree Species	Location	Pot Size
1 x <i>Tristaniopsis Laurina</i> (Water Gum).	Replace existing street tree on the southern side of the nature strip in front of No.12 Tobruk Avenue	100 litres

Upon completion of installation and prior to the issue of an Occupation Certificate an appropriately qualified horticulturalist must certify that any trees planted in accordance with this condition are healthy and have good prospects of future survival. The certification must be submitted with any application for an Occupation Certificate.

(Reason: To ensure that replacement plantings are provide to enhance community landscaped amenity and cultural assets)

### **Compliance with Certain conditions**

- G7. Prior to the issue of any Occupation Certificate, Conditions C19 and C20 must be certified as having been implemented on site and complied with.

(Reason: To ensure the development is completed in accordance with the requirements of this consent)

### ***I. On-Going / Operational Conditions***

#### **Single Occupancy**

- II. Nothing in this consent authorises the use of the premises other than for a single occupancy.

(Reason: To ensure compliance with the terms of this consent)