

Original signed by	David Hoy	on	21/12/18
Date determined		20/12/18	
Date operates		21/12/18	
Date lapses		21/12/23	

Development Consent No. 287/18

Notice of Determination

Section 4.18 of the Environmental Planning and Assessment Act 1979 (“the Act”)
Clause 100 of the Environmental Planning and Assessment Regulation 2000 (“the Regulation”)

Applicant’s Name

ARKHAUS

Land to which this applies

1 Lillis Street, Cammeray
Lot No.: B, DP: 374914

Proposal

Demolish existing dwelling and construct new dwelling with parking under.

Determination of Development Application

Subject to the provisions of Section 4.17 of the Environmental Planning and Assessment Act 1979, approval has been granted subject to conditions in the notice of determination.

Reason for approval

The development application has been assessed against the *North Sydney Local Environmental Plan 2013* and the *North Sydney Development Control Plan 2013*.

The proposed parapet form and materials are not incompatible with existing and approved development along the street. The building maintains the stepping pattern of building heights between adjoining sites.

The building does not unreasonably overshadow or unreasonably obstruct views neighbouring properties. Consent conditions can prevent potential unreasonable overlooking to neighbouring properties.

Consent conditions can ensure existing ground levels are retained or manage excavation and construction.

Having regard to the provisions of Section 4.15 of the *Environmental Planning & Assessment Act 1979*, the application is considered to be satisfactory and therefore can be approved.

Date from which this Consent operates

21 December 2018

How were community views taken into account in making the decision

The owners of adjoining properties and the local precinct were notified of the proposed development for a 14-day period. Submissions received were addressed in the application assessment, including through the recommended imposition of consent conditions were considered appropriate. The amended plans submitted on 20 November 2018 were not required to be formally notified, however Council informally notified submitters. Standard conditions can adequately address any potential, unreasonable adverse impacts to the locality and ensure the protection of the public interest.

Period of Consent

Subject to Section 4.20 of the Act, this consent becomes effective and operates from 21 December 2018. The consent lapses five years after the date of consent in accordance with Section 4.53 of the Act and cannot be extended. To enjoy the benefits of this consent, works must physically commence onsite by 21 December 2023.

Review of determination and right of appeal

Within 6 months after the date of determination, a review of this determination can be requested under Division 8.2 of the Act or an appeal to the Land and Environment Court made pursuant to the provisions of Section 8.7 of the Act. If a review is contemplated, it should be lodged within two months of the date of this determination to enable the six month period, which includes Council's review to be met.

Plans endorsed by the consent authority

Plan No.	Issue	Title	Drawn by	Received
DA.02	F03	Site plan	ARKHAUS	18 December 2018
DA.03	F03	Lower ground floor plan	ARKHAUS	18 December 2018
DA.04	F03	Ground floor plan	ARKHAUS	18 December 2018
DA.05	F03	First floor plan	ARKHAUS	18 December 2018
DA.06	F03	Roof plan	ARKHAUS	18 December 2018
DA.08	F03	Elevations	ARKHAUS	18 December 2018
DA.09	F03	Elevations	ARKHAUS	18 December 2018
DA.10	F03	Sections	ARKHAUS	18 December 2018
DA.11	F03	Sections	ARKHAUS	18 December 2018
DA.16	F03	Colours & Finishes Schedule	ARKHAUS	18 December 2018
DA.23	F03	Waste disposal plan	ARKHAUS	18 December 2018
DA.24	F03	Erosion & sediment plan	ARKHAUS	18 December 2018
DA.26	F03	BASIX commitments	ARKHAUS	18 December 2018

Plan No.	Issue	Title	Drawn by	Received
101	B	Stormwater concept plan	Australian Consulting Engineers	20 November 2018
102	B	Stormwater concept plan	Australian Consulting Engineers	20 November 2018
LD-CS-00	A	Front & rear landscape	Growing Well Garden Design	7 September 2018
LD-MP-01	A	Front & rear landscape	Growing Well Garden Design	7 September 2018
LD-DD-01	A	Front & rear landscape	Growing Well Garden Design	7 September 2018
LD-ESP-01	A	Front & rear landscape	Growing Well Garden Design	7 September 2018

Endorsed for and on behalf of North Sydney Council

**DAVID HOY
TEAM LEADER (ASSESSMENTS)**

**21 December 2018
Date of Endorsement**

(i) Conditions

Consent is granted subject to the following conditions imposed pursuant to Section 4.16 of the Environmental Planning & Assessment Act 1979 (“the *Act*”) and the provisions of the Environmental Planning & Assessment Regulation 2000 (“the *Regulation*”) such conditions being reasonable and relevant to the development as assessed pursuant to Section 4.15 of the Act.

(ii) Definitions

Unless specified otherwise, words have the same meaning as defined by the *Act*, the *Regulation* and the *Interpretation Act 1987* as in force at the date of consent.

Applicant means the applicant for this consent.

Approved Plans means the plans endorsed by Council referenced by this consent as amended by conditions of this consent.

AS or ***AS/NZS*** means Australian Standard® or Australian/New Zealand Standard®, respectively, published by Standards Australia International Limited.

NCC means the National Construction Code as published by the Australian Building Codes Board as in force at the date of issue of any *Construction Certificate*.

Council means North Sydney Council.

Court means the Land and Environment Court.

Local Native Plants means species of native plant endemic to North Sydney LGA.

Stormwater Drainage System means all works, facilities and documentation relating to:

- The collection of stormwater,
- The retention of stormwater,
- The reuse of stormwater,
- The detention of stormwater,
- The controlled release of stormwater; and
- Connections to easements and public stormwater systems.

Owner means the owner of the *site* and successors in title to the *site*.

Owner Builder has the same meaning as in the *Home Building Act 1989*.

PCA means the *Principal Certifying Authority* under the *Act*.

Principal Contractor for building work means the person responsible for the overall coordination and control of the carrying out of the building work.

Note: If any residential building work is involved, the principal contractor must be the holder of a contractor licence under the *Home Building Act 1989*.

Professional Engineer has the same meaning as in the *NCC*.

Public Place has the same meaning as in the *Local Government Act 1993*.

Road has the same meaning as in the *Roads Act 1993*.

SEE means the final version of the Statement of Environmental Effects lodged by the *Applicant*.

Site means the land being developed subject to this consent.

NSLEP 2013 means *North Sydney Local Environmental Plan 2013*

NSDCP 2013 means *North Sydney Development Control Plan 2013*

Work for the purposes of this consent means:

- the use of land in connection with development,
- the subdivision of land,
- the erection of a building,
- the carrying out of any work,
- the use of any site crane, machine, article, material, or thing,
- the storage of any waste, materials, site crane, machine, article, material, or thing,
- the demolition of a building,
- the piling, piercing, cutting, boring, drilling, rock breaking, rock sawing or excavation of land,
- the delivery to or removal from the *site* of any machine, article, material, or thing, or
- the occupation of the *site* by any person unless authorised by an *occupation certificate*.

Note: **Interpretation of Conditions** – Where there is any need to obtain an interpretation of the intent of any condition this must be done in writing to Council and confirmed in writing by Council.

(iii) **The general steps after obtaining development consent from Council which need to be followed is provided below: -**

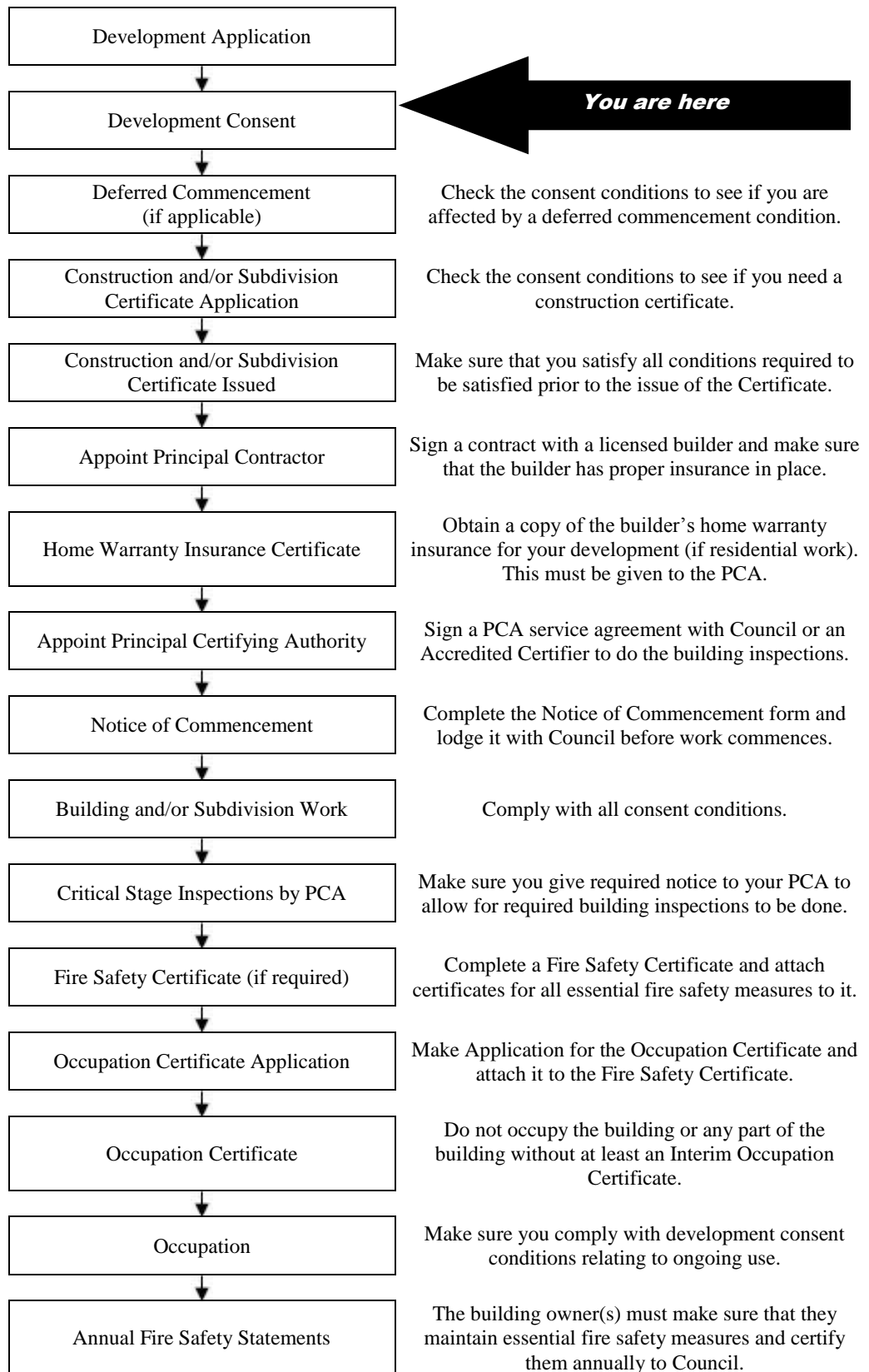

Note: This guide is provided in good faith to assist applicants to understand the broad process. Not every statutory step may apply or has been covered given that each situation may vary in individual circumstances.

INDEX OF CONDITIONS

	Page No.
A. <i>Conditions that Identify Approved Plans</i>	
A1. Development in Accordance with Plans/documentation	9
A2. Plans on Site	9
A3. No Demolition of Extra Fabric	10
A4. External Finishes & Materials	10
C. <i>Prior to the Issue of a Construction Certificate (and ongoing, where indicated)</i>	
C1. Dilapidation Report Damage to Public Infrastructure	10
C2. Dilapidation Survey Private Property (Neighbouring Buildings)	11
C3. Shoring for Adjoining Property	11
C4. Structural Adequacy of Adjoining Properties – Excavation Works	12
C5. Geotechnical Report	12
C6. Sediment Control	13
C7. Waste Management Plan	14
C8. No External Service Ducts	14
C9. Work Zone	14
C10. Obtain Driveway Crossing Permit under S.138 Roads Act 1993	15
C11. Stormwater Disposal – Drainage Plan	16
C12. Bond for Damage and Completion of Infrastructure Works – Stormwater, Kerb and Gutter, Footpaths, Vehicular Crossing and Road Pavement	17
C13. Asbestos Material Survey	18
C14. Location of Plant	18
C15. Air Conditioners in Residential Premises	19
C16. Underground Electricity and Other Services	19
C17. Privacy	19
C18. Section 94 Contributions	20
C19. Security Deposit/ Guarantee Schedule	21
C20. BASIX Certificate	21
C21. Amendments to the Landscape Plan	21
C22. Front Fence	22
C23. Earthworks	22
C24. Sydney Water Approvals	23
D. <i>Prior to the Commencement of any Works (and continuing where indicated)</i>	
D1. Public Liability Insurance – Works on Public Land	23
D2. Asbestos Material Survey	23
D3. Commencement of Works Notice	24
E. <i>During Demolition and Building Work</i>	
E1. Cigarette Butt Receptacle	24
E2. Parking Restrictions	25
E3. Road Reserve Safety	25
E4. Temporary Disposal of Stormwater Runoff	25
E5. Structures Clear of Drainage Easements	26
E6. Geotechnical Stability during Works	26

E7.	Council Inspection of Public Infrastructure Works	27
E8.	Progress Survey	27
E9.	Removal of Extra Fabric	28
E10.	Dust Emission and Air Quality	28
E11.	Noise and Vibration	28
E12.	Developer's Cost of Work on Council Property	28
E13.	No Removal of Trees on Public Property	29
E14.	Benchmarks	29
E15.	Special Permits	29
E16.	Noxious Plants	30
E17.	Construction Hours	30
E18.	Out of Hours Work Permits	31
E19.	Installation and Maintenance of Sediment Control	32
E20.	Sediment and Erosion Control Signage	32
E21.	Site Amenities and Facilities	32
E22.	Health and Safety	33
E23.	Prohibition on Use of Pavements	33
E24.	Plant & Equipment Kept Within Site	33
E25.	Waste Disposal	33
E26.	Asbestos Removal	34
E27.	Service adjustments	34

F. Prescribed Conditions imposed under EP&A Act and Regulations and other relevant Legislation

F1.	Building Code of Australia	34
F2.	Home Building Act	34
F3.	Appointment of a Principal Certifying Authority (PCA)	35
F4.	Construction Certificate	35
F5.	Occupation Certificate	36
F6.	Commencement of Works	36
F7.	Excavation/Demolition	36
F8.	Site Sign	36

G. Prior to the Issue of an Occupation Certificate

G1.	Infrastructure Repair and Completion of Works	37
G2.	Certification- Civil Works	37
G3.	Damage to Adjoining Properties	38
G4.	Utility Services	38
G5.	Asbestos Clearance Certificate	38
G6.	Disposal Information	39
G7.	Sydney Water	39
G8.	BASIX Completion Certificate	39
G9.	Landscaping	40
G10.	Damage to Adjoining Properties	40
G11.	Unpaved Verge	41

I. On-Going / Operational Conditions

I1.	Single Occupancy	41
-----	------------------	----

A. Conditions that Identify Approved Plans

Development in Accordance with Plans/documentation

- A1. The development must be carried out in accordance with the following drawings and documentation and endorsed with Council's approval stamp, except where amended by the following conditions of this consent.

Plan No.	Issue	Title	Drawn by	Received
DA.02	F03	Site plan	ARKHAUS	18 December 2018
DA.03	F03	Lower ground floor plan	ARKHAUS	18 December 2018
DA.04	F03	Ground floor plan	ARKHAUS	18 December 2018
DA.05	F03	First floor plan	ARKHAUS	18 December 2018
DA.06	F03	Roof plan	ARKHAUS	18 December 2018
DA.08	F03	Elevations	ARKHAUS	18 December 2018
DA.09	F03	Elevations	ARKHAUS	18 December 2018
DA.10	F03	Sections	ARKHAUS	18 December 2018
DA.11	F03	Sections	ARKHAUS	18 December 2018
DA.16	F03	Colours & Finishes Schedule	ARKHAUS	18 December 2018
DA.23	F03	Waste disposal plan	ARKHAUS	18 December 2018
DA.24	F03	Erosion & sediment plan	ARKHAUS	18 December 2018
DA.26	F03	BASIX commitments	ARKHAUS	18 December 2018
101	B	Stormwater concept plan	Australian Consulting Engineers	20 November 2018
102	B	Stormwater concept plan	Australian Consulting Engineers	20 November 2018
LD-CS-00	A	Front & rear landscape	Growing Well Garden Design	7 September 2018
LD-MP-01	A	Front & rear landscape	Growing Well Garden Design	7 September 2018
LD-DD-01	A	Front & rear landscape	Growing Well Garden Design	7 September 2018
LD-ESP-01	A	Front & rear landscape	Growing Well Garden Design	7 September 2018

(Reason: To ensure that the form of the development undertaken is in accordance with the determination of Council, Public Information)

Plans on Site

- A2. A copy of all stamped approved plans, specifications and documents (including the plans, specifications and documents submitted and approved with the Construction Certificate) must be kept on site at all times so as to be readily available for perusal by any officer of Council or the Principal Certifying Authority.

All documents kept on site in accordance with this condition must be provided to any officer of the Council or the certifying authority upon their request.

(Reason: To ensure that the form of the development undertaken is in accordance with the determination of Council, Public Information and to ensure ongoing compliance)

No Demolition of Extra Fabric

A3. Alterations to, and demolition of the existing building shall be limited to that documented on the approved plans.

(Reason: To ensure compliance with the approved development)

External Finishes & Materials

A4. External finishes and materials must be in accordance with the submitted schedule dated 18/12/18, prepared by Arkhaus and received by Council on 18 December 2018 unless otherwise modified by Council in writing.

(Reason: To ensure that the form of the development undertaken is in accordance with the determination of Council, Public Information)

C. Prior to the Issue of a Construction Certificate (and ongoing, where indicated)

Dilapidation Report Damage to Public Infrastructure

C1. A dilapidation survey and report (including photographic record) must be prepared by a suitably qualified consultant which details the pre-developed condition of the existing public infrastructure in the vicinity of the development site. Particular attention must be paid to accurately recording any pre-developed damaged areas so that Council is fully informed when assessing any damage to public infrastructure caused as a result of the development. A copy of the dilapidation survey and report is to be submitted to the Certifying Authority for approval prior to the issue of any Construction Certificate.

The developer may be held liable for all damage to public infrastructure in the vicinity of the site, where such damage is not accurately recorded and demonstrated as pre-existing under the requirements of this condition.

The developer shall bear the cost of carrying out works to restore all public infrastructure damaged as a result of the carrying out of the development, and no occupation of the development shall occur until damage caused as a result of the carrying out of the development is rectified.

A copy of the dilapidation survey and report must be lodged with North Sydney Council by the Certifying Authority with submission of the Construction Certificate documentation.

(Reason: To record the condition of public infrastructure prior to the commencement of construction)

Dilapidation Survey Private Property (Neighbouring Buildings)

- C2. A photographic survey and dilapidation report of adjoining properties Nos. 1A Lillis Street and 3 Lillis Street and Nos. 203 Ernest Street and 205 Ernest Street detailing the physical condition of those properties, both internally and externally, including, but not limited to, such items as walls, ceilings, roof, structural members and other similar items, SHALL BE submitted to the Certifying Authority for approval prior to the issue of any Construction Certificate. The survey and report is to be prepared by an appropriately qualified person agreed to by both the applicant and the owner of the adjoining property. A copy of the report is to be provided to Council, if Council is not the Certifying Authority, prior to the issue of any Construction Certificate.

All costs incurred in achieving compliance with this condition shall be borne by the person entitled to act on this Consent.

In the event that access for undertaking the photographic survey and dilapidation report is denied by an adjoining owner, the applicant MUST DEMONSTRATE, in writing, to the satisfaction of Council that all reasonable steps have been taken to obtain access and advise the affected property owner of the reason for the survey and that these steps have failed. Written concurrence must be obtained from Council in such circumstances.

Note: This documentation is for record keeping purposes only, and may be used by an applicant or affected property owner to assist in any action required to resolve any dispute over damage to adjoining properties arising from the works. It is in the applicant's and adjoining owner's interest for it to be as full and detailed as possible.

(Reason: Proper management of records)

Shoring for Adjoining Property

- C3. Where any shoring for excavation is to be located on or is supporting Council's property, or any adjoining private property, engineering drawings certified as being adequate for their intended purpose by an appropriately qualified and practising structural engineer, showing all details, including the extent of encroachment and the method of removal and de-stressing of shoring elements, must be submitted to the Certifying Authority for approval prior to the issue of any Construction Certificate. A copy of this documentation must be provided to the Council for record purposes.

Note: Approval of engineering drawings for shoring works to be located on adjoining property by the Certifying Authority does not authorise a trespass on private or public land. All relevant permissions/ legal rights must be obtained to undertake any works on adjoining land.

(Reason: To ensure the protection of existing public infrastructure and adjoining properties)

Structural Adequacy of Adjoining Properties – Excavation Works

C4. A report prepared by an appropriately qualified and practising structural engineer detailing the structural adequacy of adjoining properties Nos. 1A Lillis Street and 3 Lillis Street and Nos. 203 Ernest Street and 205 Ernest Street which certifies their ability to withstand the proposed excavation and outlines any measures required to be implemented to ensure that no damage will occur to adjoining properties during the course of the works, must be submitted to the Certifying Authority for approval prior to the issue of any Construction Certificate. The measures outlined in the certified report must be complied with at all times.

(Reason: To ensure the protection and structural integrity of adjoining properties in close proximity during excavation works)

Geotechnical Report

C5. A report prepared by an appropriately qualified Geotechnical Engineer certifying that the existing rock formations and substrate on the site is capable of:

- a) withstanding the proposed loads to be imposed;
- b) withstanding the extent of the proposed excavation, including any recommendations for shoring works that may be required to ensure the stability of the excavation;
- c) providing protection and support of adjoining properties; and
- d) the provision of appropriate subsoil drainage during and upon completion of construction works

must be submitted for approval by the Certifying Authority prior to the issue of any Construction Certificate.

Recommendations made in the certified report must be complied with at all times.

Building plans and specifications submitted for approval with any construction certificate application must comply with (a), (b), (c) and (d) above and the certified report, including any recommendations made in the said certified report.

The Certifying Authority must ensure that the building plans and specifications submitted, referenced on and accompanying the issued Construction Certificate, fully satisfy the requirements of this condition.

(Reason: To ensure the structural integrity of the subject site and adjoining sites during the excavation process)

Sediment Control

C6. Where construction or excavation activity requires the disturbance of the soil surface or existing vegetation, erosion and sediment control techniques, as a minimum, are to be in accordance with the publication Managing Urban Stormwater: Soils & Construction (4th edition, Landcom, 2004) commonly referred to as the “Blue Book” or a suitable and effective alternative method.

A Sediment Control Plan must be prepared and submitted to the Certifying Authority for approval prior to the issue of any Construction Certificate and prior to any works commencing. The Sediment Control Plan must be consistent with the Blue Book and disclose:

- a) All details of drainage to protect and drain the site during the construction processes;
- b) All sediment control devices, barriers and the like;
- c) Sedimentation tanks, ponds or the like;
- d) Covering materials and methods; and
- e) A schedule and programme of the sequence of the sediment and erosion control works or devices to be installed and maintained.
- f) Methods for the temporary and controlled disposal of stormwater during construction.

All works must be undertaken in accordance with the approved Sediment Control plan.

The Certifying Authority must ensure that the building plans and specifications submitted, referenced on and accompanying the issued Construction Certificate, fully satisfy the requirements of this condition.

(Reason: To protect the environment from the effects of sedimentation and erosion from development sites)

Waste Management Plan

- C7. A Waste Management Plan is to be submitted for approval by the Certifying Authority prior to the issue of any Construction Certificate. The plan must include, but not be limited to:
- a) The estimated volume of waste and method of disposal for the construction and operation phases of the development;
 - b) The design of the on-site waste storage and recycling area; and
 - c) Administrative arrangements for waste and recycling management during the construction process.

The approved Waste Management Plan must be complied with at all times in the carrying out of the development.

(Reason: To encourage the minimisation of waste and recycling of building waste)

No External Service Ducts

- C8. Service ducts must be provided within the building to keep external walls free of plumbing, drainage or any other utility installations. Plans and specifications which comply with this condition must be submitted to the Certifying Authority for approval prior to the issue of any Construction Certificate. The Certifying Authority must ensure that the building plans and specifications submitted, referenced on and accompanying the issued Construction Certificate, fully satisfy the requirements of this condition.

(Reason: To ensure quality built form of the development)

Work Zone

- C9. If a Work Zone is proposed, an application must be made to the North Sydney Local Traffic Committee to install the 'Work Zone'. A Work Zone permit is required to be issued by the Council prior to the issue of any Construction Certificate.

Work Zones are provided specifically for the set down and pick up of materials and not for the parking of private vehicles associated with the site. Works Zones will generally not be approved where there is sufficient space on-site for the setting down and picking up of goods being taken to or from a construction site. If the Works Zone is approved by the Committee, the Applicant must obtain a written copy of the related resolution from the North Sydney Local Traffic Committee and submit a copy of this to the Certifying Authority to enable issue of the Construction Certificate.

Where approval of the 'Work Zone' is given by the Committee, the requirements of the Committee, including installation of the necessary 'Work Zone' signage and payment of any fees, must occur prior to commencement of any works on the site. Further, at the expiration of the Work Zone approval, the developer is required to remove the Work Zone signs and reinstate any previous signs, all at the developer's cost. The requirements imposed by the Committee on the Work Zone permit (or permits) must be complied with at all times.

(Reason: Amenity and convenience during construction)

Obtain Driveway Crossing Permit under S.138 Roads Act 1993

C10. Prior to the issue of the Construction Certificate, North Sydney Council must issue the applicant with a driveway crossing and road infrastructure works **permit** to suit the approved off-street parking facilities. To obtain the permit, an application must be made to Council on a '*Vehicular Access Application*' form with payment of the adopted assessment/inspection fees. Council will require civil design construction drawings and certification from the applicant's Civil Engineer to verify design details and enable permit issue. The civil design drawings shall detail **the following infrastructure construction requirements of Council in relation to the consent:**

- a) The proposed vehicular access ways shall comply with AS 2890.1 and Council's current Vehicular Access Application Guidelines and Specification (gutter bridges not permitted) to ensure that a B85 vehicle will not scrape/strike the surface of the carriageway, layback, vehicular crossing or parking floor.
- b) The width of the vehicular layback shall be 3.5m (including the wings).
- c) The vehicular crossover (section between the layback and the property boundary) shall be set square to the kerb.
- d) The crossing between the layback and the property boundary shall be placed on a single straight grade of approximately 4.5%, falling to the back of the layback.
- e) The Certifying Authority must ensure that the internal property levels at the boundary matches councils footpath boundary levels.
- f) The gutter levels and road shoulder levels must match the existing levels and shall not be altered;
- g) The works will require reconstruction of the carriageway shoulder, extending out 600mm from the gutter lip in AC10 - 50mm thick, adjacent to all new kerb/gutter and layback works;
- h) The grass verge on Lillis Street shall be reconstructed and is to be transitioned as much as necessary on both sides of the vehicular crossing and steps to ensure uniformity along the grass verge.
- i) Any twisting of driveway access to ensure vehicles do not scrape shall occur entirely within the subject property.
- j) All inspection openings, utility services shall be adjusted to match the proposed driveway levels and location.

- k) The design details have to be provided with Council's vehicular access application form and must include sections along centre-line and extremities of the crossing at a scale of 1:25. Sections are to be taken from the centre of the roadway through to the parking area itself and shall include all changes of grade and levels, both existing and proposed.
- l) A longitudinal section along the footpath property boundary at a scale of 1:50 is required and shall include all changes of grade and levels, both existing and proposed.
- m) The sections shall show the calculated clearance to the underside of any overhead structure.

All driveway and infrastructure works on the road reserve must proceed in accordance with the terms of the permit issued by Council. Inspections by Council will be required as specified on the permit. The Certifying Authority issuing the Construction Certificate must ensure that the permit issued by Council is obtained prior to its issue, is referenced on and accompanies the Construction Certificate issued.

(Reason: To facilitate appropriate vehicular access to private sites, without disruption to pedestrian and vehicular traffic)

Stormwater Disposal – Drainage Plan

- C11. Prior to the issue of any Construction Certificate, site drainage plans must be prepared by a licensed plumber or drainage engineer. The site drainage plans must –be designed in accordance with the following criteria:
- a) compliance with BCA drainage requirements and current Australian Standards and guidelines;
 - b) stormwater runoff and subsoil drainage generated by the approved development must be conveyed in a controlled manner by gravity to the stormwater disposal system;
 - c) the design and installation of the Rainwater Tanks shall comply with BASIX and Sydney Water requirements. Overflow from any tank shall be connected by gravity to an isolating pit within the property;
 - d) There must be a gravity flow across the footpath from the isolating pit within the property to Council's existing pipe fronting the property in Lillis Street. The isolating pit must have a solid, fixed lid.
 - e) The pipe from the isolating pit must be via a direct connection through the top of Council's existing pipe fronting the property in Lillis Street;
 - f) New pipelines within council land must have a minimum cover of 450mm;
 - g) prevent any stormwater egress into adjacent properties by creating physical barriers and surface drainage interception.

Drainage plans and specifications which comply with this condition must be submitted to the Certifying Authority for approval prior to the issue of any Construction Certificate. The Certifying Authority must ensure that the building plans and specifications submitted, referenced on and accompanying the issued Construction Certificate, fully satisfy the requirements of this condition.

(Reason: Proper disposal of stormwater)

Bond for Damage and Completion of Infrastructure Works – Stormwater, Kerb and Gutter, Footpaths, Vehicular Crossing and Road Pavement

C12. Prior to the issue of any Construction Certificate, security deposit or bank guarantee must be provided to Council to the sum of \$10,000.00 to be held by Council for the payment of cost for any/all of the following:

- a) making good any damage caused to any property of the Council as a consequence of the doing of anything to which this consent relates,
- b) completing any public work (such as road work, kerbing and guttering, footway construction, stormwater drainage and [environmental controls](#)) required in connection with this consent
- c) remedying any defects in any such public work that arise within 6 months after the work is completed.

The security required by this condition and in the schedule contained later in these conditions must be provided by way of a deposit with the Council; or other such guarantee that is satisfactory to Council (such as a bank guarantee). Any guarantee provided as security must name North Sydney Council as the nominated beneficiary and must not be subject to an expiry date.

The security will be refundable following the expiration of 6 months from the issue of any final Occupation Certificate or completion of public work required to be completed (whichever is the latest) but only upon inspection and release by Council's Engineers.

Council shall have full authority to make use of the bond for such restoration works as deemed necessary by Council in circumstances including the following: -

- where the damage constitutes a hazard in which case Council may make use of the security immediately;
- the applicant has not repaired or commenced repairing damage within 48 hours of the issue by Council in writing of instructions to undertake such repairs or works;
- works in the public road associated with the development are to an unacceptable quality; and
- the Certifying Authority must ensure that security is provided to North Sydney Council prior to issue of any Construction Certificate.

(Reason: To ensure appropriate security for works on public land and an appropriate quality for new public infrastructure)

Asbestos Material Survey

- C13. A report must be prepared by a suitably qualified person in relation to the existing building fabric to be demolished and/or disturbed identifying the presence or otherwise of asbestos contamination and, if asbestos contamination is present, making recommendations as to the work required to safely address the contamination.

Any demolition works or other works identified in the report as having to be carried out must be carried out in accordance with the recommendations of the report and the following:

- a) the removal of asbestos must be undertaken by a WorkCover licensed contractor;
- b) all removal must be in strict accordance with the requirements of the WorkCover Authority in relation to the removal, handling and disposal of material containing asbestos and any Work Safe Australia requirements.
- c) during the removal of any asbestos a sign stating “DANGER ASBESTOS REMOVAL IN PROGRESS” must be erected in a visible position at the boundary of the site; and
- d) Waste disposal receipts must be provided to the Certifying Authority as proof of correct disposal of asbestos laden waste.

The report must be submitted to the Certifying Authority for approval prior to the issue of any Construction Certificate. The Certifying Authority must ensure that the report, and other plans, referenced on and accompanying the issued Construction Certificate, fully satisfy the requirements of this condition.

(Reason: To ensure the long term health of workers on site and occupants of the building is not put at risk unnecessarily)

Location of Plant

- C14. All plant and equipment (including but not limited to air conditioning equipment) is to be located within the basement of the building and is not to be located on balconies or the roof. Plans and specifications complying with this condition must be submitted to the Certifying Authority for Approval prior to the issue of any Construction Certificate. The Certifying Authority must ensure that the building plans and specifications submitted, referenced on and accompanying the issued Construction Certificate, fully satisfy the requirements of this condition.

(Reason: Minimise impact on surrounding properties, improved visual appearance and amenity for locality)

Air Conditioners in Residential Premises

C15. The use of any air conditioner installed on the premises must comply with the requirements of the Protection of the Environment Operations (Noise Control) Regulations 2008 and State Environmental Planning Policy (Infrastructure) 2007 and must not:

- (a) emit a noise that is audible within a habitable room in any affected residence (regardless of whether any door or window to that room is open);
 - (i) before 8.00am and after 10.00pm on any Saturday, Sunday or Public Holiday; or
 - (ii) before 7.00am or after 10.00pm on any other day
- (b) cause an LAeq(15min) which exceeds the RBL background noise level by more than 5dB when measured at the boundary of any affected residence. The modifying factor adjustments in Section 4 of the EPA Industrial Noise Policy will be applied.

“affected residence” includes residential premises (including any lot in the strata scheme or another strata scheme), premises for short-term accommodation and hospitals.

“boundary” includes any window or elevated window of an affected residence.

Terms in this condition have the same meaning as in the Noise Guide for Local Government and the Industrial Noise Policy published by the NSW Environment Protection Authority.

(Reason: To maintain residential amenity)

Underground Electricity and Other Services

C16. All overhead electricity and other lines (existing and proposed) must be undergrounded from the proposed building on the site to the appropriate power pole(s) or other connection point, in accordance with the requirements of Energy Australia. Plans and specifications complying with this condition must be submitted to the Certifying Authority for approval prior to the issue of any Construction Certificate. The Certifying Authority must ensure that the building plans and specifications submitted fully satisfy the requirements of this condition.

(Reason: To provide infrastructure that facilitates the future improvement of the streetscape by relocation of overhead lines below ground)

Privacy

C17. All windows upon the eastern, side elevation where less than 1.5m high above floor level shall comprise fixed obscure/frosted glass.

Plans and specifications complying with this condition must be submitted to the Certifying Authority for approval prior to the issue of any Construction Certificate. The Certifying Authority must ensure that the building plans and specifications submitted, referenced on and accompanying the issued Construction Certificate, fully satisfy the requirements of this condition.

(Reason: To ensure an adequate level of privacy is provided to adjoining property located at 1A Lillis Street)

Section 94 Contributions

C18. A monetary contribution pursuant to the provisions of Section 94 of the Environmental Planning and Assessment Act 1979, in accordance with the North Sydney Council Section 94 Contribution Plan for the public amenities/ services detailed in column A below and, for the amount detailed in column B below, must be paid to Council.

A	B (\$)
Administration	\$117.93
Child Care Facilities	\$204.26
Community Centres	\$535.37
Library Acquisition	\$99.89
Library Premises & Equipment	\$308.93
Multi-Purpose Indoor Sports Facility	\$84.36
Olympic Pool	\$274.77
Open Space Acquisition	\$3,367.15
Open Space Increased Capacity	\$6,674.30
Public Domain Improvements	\$263.84
Traffic Improvements	\$323.86
Affordable Housing	-
The total contribution is	<u>\$12,254.66</u>

The contribution MUST BE paid prior issue of any Construction Certificate.

The above amount, will be adjusted for inflation by reference to the Consumer Price (All Ordinaries) Index applicable at the time of the payment of the contribution.

A copy of the North Sydney Section 94 Contribution Plan can be viewed at North Sydney Council's Customer Service Centre, 200 Miller Street, North Sydney or downloaded via Council's website at www.northsydney.nsw.gov.au

(Reason: To retain a level of service for the existing population and to provide the same level of service to the population resulting from new development)

Security Deposit/ Guarantee Schedule

C19. All fees and security deposits/ guarantees in accordance with the schedule below must be provided to Council prior to the issue of any Construction Certificate:

Security deposit/ guarantee	Amount (\$)
Footpath Damage Bond	\$2,000
Drainage Construction Bond	\$4,000
Engineering Construction Bond	\$4,000
TOTAL BONDS	\$10,000

The security required by the above schedule must be provided by way of a deposit with the Council; or other such guarantee that is satisfactory to Council (such as a bank guarantee). Any guarantee provided as security must name North Sydney Council as the nominated beneficiary and must not be subject to an expiry date.

(Reason: Compliance with the development consent)

BASIX Certificate

C20. Under clause 97A(3) of the Environmental Planning & Assessment Regulation 2000, it is a condition of this development consent that all the commitments listed in BASIX Certificate No. 945 830 S for the development are fulfilled. Plans and specifications complying with this condition must be submitted to the Certifying Authority for approval prior to the issue of any Construction Certificate. The Certifying Authority must ensure that the building plans and specifications submitted, referenced on and accompanying the issued Construction Certificate, fully satisfy the requirements of this condition.

(Reason: To ensure the proposed development will meet the Government's requirements for sustainability and statutory requirements)

Amendments to the Landscape Plan

C21. The landscape plan must be amended:

- a) to be consistent with the approved plans dated 18 December 2018, prepared by Arkhaus and received by Council on 18 December 2018;
- b) to exclude additional hard surface including, but not limited to, the western side boundary pavers, railway sleepers, and entertainment area seating;
- c) to include 1 x *Tristaniopsis laurina luscious* tree from a 45L pot size in the front yard as notated on the approved ground floor plan;
- d) to include 1 x native canopy tree with a mature height of at least 8.5m and planted from a 45L pot size in the rear yard;
- e) in accordance with any conditions of consent which require modifications to the landscape plan, unless otherwise modified by Council in writing; and

- f) the eastern driveway wall is to be deleted and replaced with a deep planter bed with suitable screening species up to 2m height at maturity.

An amended landscape plan complying with this condition must be submitted to the Certifying Authority for approval prior to the issue of any Construction Certificate. The Certifying Authority must ensure that the amended landscape plan and other plans and specifications submitted fully satisfy the requirements of this condition.

(Reason: To ensure consistency with the approved plans and provide an appropriate landscaped setting for residential amenity)

Front Fence

C22. The development is to comply with the following:

- (a) The concrete post between the proposed front fence and entry path shall not rise more than 1.4m high; and
(b) The fence parallel to the entry path is to be setback at least 0.5m from the edge of the retaining wall it sits upon, and this setback area is to include shrubs that will grow to at least 1m high.

The Certifying Authority must ensure that the building plans and specifications submitted by the Applicant, referenced and accompanying the issued Construction Certificate, fully satisfy the above.

(Reason: To reduce the perceived height of fencing within the front setback and soften the built form to the public domain)

Earthworks

C23. The development is to comply with the following:

- (a) The existing western side boundary wall (adjacent to 3 Lillis Street) is to be retained; and
(b) No fill is to be within the side and rear building setback areas: Existing ground levels within the side and rear building setback areas are to be retained.

The Certifying Authority must ensure that the building plans and specifications submitted by the Applicant, referenced and accompanying the issued Construction Certificate, fully satisfy the above.

(Reason: To ensure that no boundary retaining walls that have not been proposed as part of the application are required, and to preserve neighbouring amenity associated with existing ground and reasonable fence levels)

Sydney Water Approvals

- C24. The approved plans must be submitted to Sydney Water to determine whether the development application will affect Sydney Water's sewer and water mains, stormwater drains and/or easements, and if further requirements need to be met. The Certifying Authority must ensure that Sydney Water has appropriately stamped the plans. The Sydney Water stamped plans must then form part of the Construction Certificate application.

Notes: Sydney Water Building Plan Approvals can be obtained from the Sydney Water Tap in™ online service. Building plans must be submitted to the Tap in™ to determine whether the development will affect any Sydney Water sewer or water main, stormwater drains and/or easement, and if further requirements need to be met. For further information, visit <http://www.sydneywater.com.au/tapin/index.htm> or call 13 000 TAP IN (1300 082 746) for further information.

(Reason: To ensure compliance with Sydney Water requirements)

D. Prior to the Commencement of any Works (and continuing where indicated)

Public Liability Insurance – Works on Public Land

- D1. Any person or contractor undertaking works on public land must take out Public Risk Insurance with a minimum cover of \$20 million in relation to the occupation of public land and the undertaking of approved works within Council's road reserve or public land, as approved by this consent. The Policy is to note, and provide protection/full indemnification for North Sydney Council, as an interested party. A copy of the Policy must be submitted to Council prior to commencement of any works. The Policy must be valid for the entire period that the works are being undertaken.

(Note: Applications for hoarding permits, vehicular crossings etc will require evidence of insurance upon lodgement of the application.)

(Reason: To ensure the community is protected from the cost of any claim for damages arising from works on public land)

Asbestos Material Survey

- D2. Prior to the commencement of any works, a report must be prepared by a suitably qualified person in relation to the existing building fabric to be demolished and/or disturbed identifying the presence or otherwise of asbestos contamination and, if asbestos contamination is present, making recommendations as to the work required to safely address the contamination.

Any demolition works or other works identified in the report as having to be carried out must be carried out in accordance with the recommendations of the report and the following:

- a) the removal of asbestos must be undertaken by a WorkCover licensed contractor;
- b) all removal must be in strict accordance with the requirements of the WorkCover Authority in relation to the removal, handling and disposal of material containing asbestos and any Work Safe Australia requirements.
- c) during the removal of any asbestos a sign stating “DANGER ASBESTOS REMOVAL IN PROGRESS” must be erected in a visible position at the boundary of the site; and
- d) Waste disposal receipts must be provided to the Certifying Authority as proof of correct disposal of asbestos laden waste.

The report must be submitted to the Certifying Authority for approval prior to the issue of any Construction Certificate. The Certifying Authority must ensure that the report, and other plans, referenced on and accompanying the issued Construction Certificate, fully satisfy the requirements of this condition.

(Reason: To ensure the long term health of workers on site and occupants of the building is not put at risk unnecessarily)

Commencement of Works Notice

- D3. Building work, demolition or excavation in accordance with this development consent must not be commenced until the developer has given at least 2 days notice to North Sydney Council of the person’s intention to commence building work, demolition or excavation in accordance with this development consent.

(Reason: To ensure appropriate safeguarding measures are in place prior to the commencement of any building work, demolition or excavation)

E. During Demolition and Building Work

Cigarette Butt Receptacle

- E1. A cigarette butt receptacle is to be provided on the site for the duration of excavation/demolition/construction process, for convenient use of site workers.

(Reason: To ensure adequate provision is made for builders’ waste)

Parking Restrictions

- E2. Existing public parking provisions in the vicinity of the site must be maintained at all times during works. The placement of any barriers, traffic cones, obstructions or other device in the road shoulder or kerbside lane is prohibited without the prior written consent of Council. Changes to existing public parking facilities/restrictions must be approved by the North Sydney Local Traffic Committee. The Developer will be held responsible for any breaches of this condition, and will incur any fines associated with enforcement by Council regulatory officers.

(Reason: To ensure that existing kerbside parking provisions are not compromised during works)

Road Reserve Safety

- E3. All public footways and roadways fronting and adjacent to the site must be maintained in a safe condition at all times during the course of the development works, with no obstructions caused to the said footways and roadways. Construction materials and plant must not be stored in the road reserve without approval of Council. A safe pedestrian circulation route and a pavement/route free of trip hazards must be maintained at all times on or adjacent to any public access ways fronting the construction site.

Where public infrastructure is damaged, repair works must be carried out in when and as directed by Council officers (at full Developer cost). Where pedestrian circulation is diverted on to the roadway or verge areas, clear directional signage and protective barricades must be installed in accordance with AS1742-3 (1996) "Traffic Control Devices for Work on Roads". **If pedestrian circulation is not satisfactorily maintained across the site frontage, and action is not taken promptly to rectify the defects, Council may undertake proceedings to stop work.**

(Reason: Public Safety)

Temporary Disposal of Stormwater Runoff

- E4. During construction, stormwater runoff must be disposed in a controlled manner that is compatible with the erosion and sediment controls on the site. Immediately upon completion of any impervious areas on the site (including roofs, driveways, paving) and where the final drainage system is incomplete, the necessary temporary drainage systems must be installed to reasonably manage and control runoff as far as the approved point of stormwater discharge. Such ongoing measures must be to the satisfaction of the Certifying Authority.

(Reason: Stormwater control during construction)

Structures Clear of Drainage Easements

- E5. It is the full responsibility of the Developer and their contractors to: -
- a) Ascertain the exact location of the Council drainage infrastructure traversing the site in the vicinity of the works;
 - b) Take full measures to protect the in-ground Council drainage system; and
 - c) Ensure dedicated overland flow paths are satisfactorily maintained through the site.

Drainage pipes can be damaged through applying excessive loading (such as construction plant, material storage and the like). All proposed structures and construction activities are to be located clear of Council drainage pipes, drainage easements, watercourses and trunk overland flow paths on the site. Trunk or dedicated overland flow paths must not be impeded or diverted by fill or structures unless otherwise approved.

In the event of a Council drainage pipeline being uncovered during construction, all work is to cease and the Certifying Authority and Council (if it is not the Certifying Authority) must be contacted immediately for advice. Any damage caused to a Council drainage system must be immediately repaired in full as directed, and at no cost to Council.

(Reason: Protection of Public Drainage Assets)

Geotechnical Stability during Works

- E6. A contractor with specialist excavation experience must undertake the excavations for the development and a suitably qualified and consulting geotechnical engineer must oversee the excavation procedure.

Geotechnical aspects of the development work, namely appropriate excavation method and vibration control, support and retention of excavated faces, and hydrogeological considerations must be undertaken in accordance with the recommendations of the qualified geotechnical engineer and all subsequent geotechnical inspections carried out during the excavation and construction phase.

Approval must be obtained from all affected property owners, including North Sydney Council where rock anchors (both temporary and permanent) are proposed below adjacent private or public property.

(Reason: Ensure appropriate professional are engaged at appropriate stages during construction)

Council Inspection of Public Infrastructure Works

E7. During the works on public infrastructure reverting to Council's care and control, Council's development engineer may undertake inspections of the works at the following hold points: -

- a) Formwork for vehicular access and associated road civil works,
- b) Stormwater connection to Council's pipe prior to backfilling.

All works must proceed in accordance with Roads Act 1993 approvals or other permits relating to roads issued by Council. A minimum of 48 hours notice must be given to Council to book an inspection. Work must not proceed until the works or activity covered by the inspection is approved.

(Reason: To ensure quality of construction joints and connections in the drainage system)

Progress Survey

E8. In order to ensure compliance with approved plans, a Survey Certificate, to Australian Height Datum, must be prepared by a Registered Surveyor as follows: -

- a) at the completion of the first structural floor level indicating the level of that floor and the relationship of the building to the boundaries;
- b) at the completed height of the building, prior to the placement of concrete in form work, or the laying of roofing materials; and
- c) at completion, the relationship of the building, and any projections thereto, to the boundaries.

Progress certifications in response to points (a) through (c) must be provided to the Certifying Authority for approval at the time of carrying out relevant progress inspections. In the event that such survey information is not provided or reveals discrepancies between the approved plans and the proposed works, all works, save for works necessary to bring the development into compliance with the approved plans, must cease. Works may only continue upon notification by the Certifying Authority to the Applicant that survey information (included updated survey information following the carrying out of works to comply with the approved plans) complies with this condition.

(Reason: To ensure compliance with approved plans)

Removal of Extra Fabric

- E9. Should any portion of the existing building, trees, or curtilage of the site which is indicated on the approved plans to be retained be damaged for whatever reason, all the works in the area of the damaged portion are to cease and written notification of the damage is to be given to Council forthwith. No work is to resume until the written approval of Council to do so is obtained. Failure to comply with the provisions of this condition may result in the Council taking further action including legal proceedings if necessary.

(Reason: To ensure compliance with the terms of this development consent)

Dust Emission and Air Quality

- E10. The following must be complied with at all times:

- (a) Materials must not be burnt on the site.
- (b) Vehicles entering and leaving the site with soil or fill material must be covered.
- (c) Dust suppression measures must be carried out to minimise wind-borne emissions in accordance with the NSW Department of Housing's 1998 guidelines - Managing Urban Stormwater: Soils and Construction.
- (d) Odour suppression measures must also be carried out where appropriate so as to prevent nuisance occurring at adjoining properties.

(Reason: To ensure residential amenity is maintained in the immediate vicinity)

Noise and Vibration

- E11. The works must be undertaken in accordance with the "Interim Construction Noise Guideline" published by the NSW Environment Protection Authority, to ensure excessive levels of noise and vibration do not occur so as to minimise adverse effects experienced on any adjoining land.

(Reason: To ensure residential amenity is maintained in the immediate vicinity)

Developer's Cost of Work on Council Property

- E12. The developer must bear the cost of all works associated with the development that occurs on Council's property, including the restoration of damaged areas.

(Reason: To ensure the proper management of public land and funds)

No Removal of Trees on Public Property

E13. No trees on public property (footpaths, roads, reserves, etc.) unless specifically approved by this consent shall be removed or damaged during construction including for the erection of any fences, hoardings or other temporary works.

(Reason: Protection of existing environmental infrastructure and community assets)

Benchmarks

E14. All permanent survey markers must be retained, undamaged, and not relocated.

(Reason: Protection of existing environmental infrastructure and community assets)

Special Permits

E15. Unless otherwise specifically approved in writing by Council, all works, processes, storage of materials, loading and unloading associated with the development must occur entirely on the property.

The developer, owner or builder may apply for specific permits available from Council's Customer Service Centre for the undermentioned activities on Council's property. In the event that a permit is granted by Council for the carrying out of works, processes, storage of materials, loading and unloading associated with the development on Council's property, the development must be carried out in accordance with the requirements of the permit. A minimum of forty-eight (48) hours notice is required for any permit: -

1) **On-street mobile plant**

Eg. cranes, concrete pumps, cherry-pickers, etc. - restrictions apply to the hours of operation, the area of operation, etc. Separate permits are required for each occasion and each piece of equipment. It is the developer's, owner's and builder's responsibilities to take whatever steps are necessary to ensure that the use of any equipment does not violate adjoining property owner's rights.

(Reason: Proper management of public land)

2) **Hoardings**

Permits are required to erect Class A and Class B hoardings. If an 'A' Class hoarding is to alienate a section of Council's property, that section will require a permit for the occupation of Council's property.

(Reason: Proper management of public land)

3) **Storage of building materials and building waste containers (skips) on Council's property**

Permits to utilise Council property for the storage of building materials and building waste containers (skips) are required for each location. Failure to obtain the relevant permits will result in the building materials or building waste containers (skips) being impounded by Council with no additional notice being given. Storage of building materials and waste containers on open space reserves and parks is prohibited.

(Reason: Proper management of public land)

4) **Kerbside restrictions, construction zones**

Attention is drawn to the existing kerbside restrictions adjacent to the development. Should alteration of existing kerbside restrictions be required, or the provision of a construction zone, the appropriate application must be made and the fee paid to Council. Alternatives to such restrictions may require referral to Council's Traffic Committee and may take considerable time to be resolved. An earlier application is suggested to avoid delays in construction programs.

(Reason: Proper management of public land)

Noxious Plants

E16. All lantana, privet, rubber trees, asthma weed, and other declared noxious plants on the site, must be eradicated before the commencement of landscape works.

(Reason: To ensure that plants identified as weed species are not allowed to proliferate or interfere with a quality landscaping outcome)

Construction Hours

E17. Building construction and works must be restricted to within the hours of 7.00 am to 5.00 pm Monday to Friday and on Saturday to within the hours of 8.00 am to 1.00 pm inclusive, with no work on Sundays and Public Holidays.

Demolition and excavation works must be restricted to within the hours of 8.00 am to 5.00 pm Monday to Friday only. For the purposes of this condition:

a) "Building construction" means any physical activity on the site involved in the erection of a structure, cladding, external finish, formwork, fixture, fitting of service installation and the unloading of plant, machinery, materials or the like.

b) "Demolition works" means any physical activity to tear down or break up a structure (or part thereof) or surface, or the like, and includes the loading of demolition waste and the unloading of plant or machinery.

- c) “Excavation work” means the use of any excavation machinery and the use of jackhammers, rock breakers, excavators, loaders, or the like, regardless of whether the activities disturb or alter the natural state of the existing ground stratum or are breaking up/removing materials from the site and includes the unloading of plant or machinery associated with excavation work.

All builders, excavators must display, on-site, their twenty-four (24) hour contact telephone number, which is to be clearly visible and legible from any public place adjoining the site.

(Reason: To ensure that works do not interfere with reasonable amenity expectations of residents and the community)

Out of Hours Work Permits

E18. Where it is necessary for works to occur outside those hours allowed by these conditions, an application may be made to Council's Customer Services Centre for a permit to carry out works outside of the approved hours. If a permit is issued the works approved must be carried out in accordance with any requirements specified in the permit. Permits will only be approved if **public safety is at risk**. Applications which seek a variation to construction hours solely to benefit the developer will require the lodgement and favourable determination of a modification application pursuant to the provisions of Section 96 of the Environmental Planning and Assessment Act 1979.

Notes:

- 1) Failure to obtain a permit for work outside of the approved hours will result in on the spot fines being issued, or Council pursuing any action required (including legal proceedings) to have the out of hours work cease, without prior warning.
- 2) Applications for out of hour's works should be lodged with Council no later than seven (7) calendar days prior to the date of the intended works.
- 3) Examples of activities for which permits may be granted include:
 - the erection of awnings,
 - footpath, road and other infrastructure works which cannot be carried out for public convenience reasons within normal hours,
 - the erection and removal of hoardings and site cranes, and
 - craneage of materials which cannot be done for public convenience reasons within normal working hours.
- 4) Examples of activities for which permits WILL NOT be granted include:
 - extended concrete pours
 - works which are solely to convenience the developer or client, and
 - catch up works required to maintain or catch up with a construction schedule.

- 5) Further information on permits can be obtained from the Council website at www.northsydney.nsw.gov.au.

(Reason: To ensure that works do not interfere with reasonable amenity expectations of residents and the community)

Installation and Maintenance of Sediment Control

- E19. Erosion and sediment controls must be installed and maintained at all times in accordance with the Sediment and erosion control plan submitted and approved with the Construction Certificate.

Erosion and sediment measures must be maintained in accordance with the publication *Managing Urban Stormwater: Soils & Construction* (4th edition, Landcom, 2004), commonly referred to as the “Blue Book” and can only be removed when development activities have been completed and the site fully stabilised.

(Reason: To protect the environment from the effects of sedimentation and erosion from development sites)

Sediment and Erosion Control Signage

- E20. A durable sign must be erected during building works in a prominent location on site, warning of penalties should appropriate erosion and sedimentation control devices not be maintained. A sign of the type referred to in this condition is available from Council.

(Reason: To protect the environment from the effects of sedimentation and erosion from development sites)

Site Amenities and Facilities

- E21. Where work involved in the erection and demolition of a building is being carried out, amenities which satisfy applicable occupational health and safety and construction safety regulations, including any WorkCover Authority requirements, must be provided and maintained at all times. The type of work place determines the type of amenities required.

Further information and details can be obtained from the Internet at www.workcover.nsw.gov.au

(Reason: To ensure the health and safety of the community and workers on the site)

Health and Safety

- E22. All work undertaken must satisfy applicable occupational health and safety and construction safety regulations, including any WorkCover Authority requirements to prepare a health and safety plan. Site fencing must be installed sufficient to exclude the public from the site. Safety signs must be erected that warn the public to keep out of the site, and provide a contact telephone number for enquiries.

Further information and details regarding occupational health and safety requirements for construction sites can be obtained from the internet at www.workcover.nsw.gov.au

(Reason: To ensure the health and safety of the community and workers on the site)

Prohibition on Use of Pavements

- E23. Building materials must not be placed on Council's footpaths, roadways, parks or grass verges, (unless a permit is obtained from Council beforehand). A suitable sign to this effect must be erected adjacent to the street alignment.

(Reason: To ensure public safety and amenity on public land)

Plant & Equipment Kept Within Site

- E24. All plant and equipment used in the undertaking of the development/ works, including concrete pumps, wagons, lifts, mobile cranes, hoardings etc, must be situated within the boundaries of the site (unless a permit is obtained from Council beforehand) and so placed that all concrete slurry, water, debris and the like must be discharged onto the building site, and is to be contained within the site boundaries.

Details of Council requirements for permits on public land for standing plant, hoardings, storage of materials and construction zones and the like are available on Council's website at www.northsydney.nsw.gov.au.

(Reason: To ensure public safety and amenity on public land)

Waste Disposal

- E25. All records demonstrating the lawful disposal of waste must be retained and kept readily accessible for inspection by regulatory authorities such as North Sydney Council and the Environmental Protection Authority.

(Reason: To ensure the lawful disposal of construction and demolition waste)

Asbestos Removal

E26. All demolition works involving the removal and disposal of asbestos cement must only be undertaken by contractors who hold a current WorkCover Asbestos or “Demolition Licence” and a current WorkCover “Class 2 (Restricted) Asbestos Licence and removal must be carried out in accordance with National Occupational Health and Safety Commission.

(Reason: To ensure works are carried out in accordance with relevant WorkCover requirements)

Service adjustments

E27. Where required, the adjustment or inclusion of any new utility service facilities must be carried out by the person acting on the consent and in accordance with the requirements of the relevant utility authority. These works shall be at no cost to Council. It is the Applicants full responsibility to make contact with the relevant utility authorities to ascertain the impacts of the proposal upon utility services at the appropriate stage of the development (including water, phone, gas and the like). Council accepts no responsibility whatsoever for any matter arising from its approval of this application involving any influence upon utility services provided by another authority.

(Reason: To ensure the service requirements are met)

F. Prescribed Conditions imposed under EP&A Act and Regulations and other relevant Legislation

Building Code of Australia

F1. All building work must be carried out in accordance with the provisions of the Building Code of Australia.

(Reason: Prescribed - Statutory)

Home Building Act

F2. 1) Building work that involves residential building work (within the meaning and exemptions provided in the Home Building Act 1989) for which the *Home Building Act* 1989 requires there to be a contract of insurance under Part 6 of that Act must not be carried out unless the Principal Certifying Authority for the development to which the work relates has given North Sydney Council written notice of the contract of insurance being issued and of the following:

- a) in the case of work for which a principal contractor is required to be appointed:
 - i) the name and licence number of the principal contractor, and

- ii) the name of the insurer by which the work is insured under Part 6 of that Act, or
- (b) in the case of work to be done by an owner-builder:
 - (i) the name of the owner-builder, and
 - (ii) if the owner-builder is required to hold an owner-builder permit under that Act, the number of the owner-builder permit.
- 2) If arrangements for doing residential building work are changed while the work is in progress such that the information submitted to Council in accordance with this conditions is out of date, work must cease and no further work may be carried out unless the Principal Certifying Authority for the development to which the work relates (not being the Council), has given the Council written notice of the updated information.

Note: A certificate purporting to be issued by an approved insurer under Part 6 of the Home Building Act 1989 that states that a person is the holder of an insurance policy issued for the purposes of that Part is, for the purposes of this clause, sufficient evidence that the person has complied with the requirements of that Part.

(Reason: Prescribed - Statutory)

Appointment of a Principal Certifying Authority (PCA)

- F3. Building work, demolition or excavation in accordance with the development consent must not be commenced until the developer has appointed a Principal Certifying Authority for the building work in accordance with the provisions of the EP&A Act and its Regulations.

(Reason: Statutory; To ensure appropriate safeguarding measures are in place prior to the commencement of any building work, demolition or excavation)

Construction Certificate

- F4. Building work, demolition or excavation in accordance with the development consent must not be commenced until a Construction Certificate for the relevant part of the building work has been issued in accordance with the provisions of the EP&A Act and its Regulations.

(Reason: Statutory; To ensure appropriate safeguarding measures are in place prior to the commencement of any building work, demolition or excavation)

Occupation Certificate

- F5. A person must not commence occupation or use of the whole or any part of a new building (new building includes an altered portion of, or an extension to, an existing building) unless an Occupation Certificate has been issued in relation to the building or part. Only the Principal Certifying Authority appointed for the building work can issue an Occupation Certificate.

(Reason: Statutory)

Commencement of Works

- F6. Building work, demolition or excavation in accordance with this development consent must not be commenced until the developer has given at least 2 days notice to North Sydney Council of the person's intention to commence the erection of the building.

(Reason: Statutory; To ensure appropriate safeguarding measures are in place prior to the commencement of any building work, demolition or excavation)

Excavation/Demolition

- F7. 1) All excavations and backfilling associated with the erection or demolition of a building must be executed safely and in accordance with appropriate professional standards.
- 2) All excavations associated with the erection or demolition of a building must be properly guarded and protected to prevent them from being dangerous to life or property.
- 3) Demolition work must be undertaken in accordance with the provisions of AS2601- Demolition of Structures.

(Reason: To ensure that work is undertaken in a professional and responsible manner and protect adjoining property and persons from potential damage)

Site Sign

- F8. 1) A sign must be erected in a prominent position on the site
- a) stating that unauthorised entry to the work site is prohibited;
- b) showing the name of the principal contractor (or person in charge of the work site), and a telephone number at which that person may be contacted at any time for business purposes and outside working hours; and

- c) showing the name, address and telephone number of the Principal Certifying Authority for the work.
- 2) Any such sign must be maintained while to building work or demolition work is being carried out, but must be removed when the work has been completed.

(Reason: Prescribed - Statutory)

G. Prior to the Issue of an Occupation Certificate

Infrastructure Repair and Completion of Works

- G1. Prior to the issue of any Occupation Certificate any and all works relating to the development:
- a. in the road reserve must be fully completed; and
 - b. to repair and make good any damaged public infrastructure caused as a result of any works relating to the development (including damage caused by, but not limited to, delivery vehicles, waste collection, contractors, sub-contractors, concrete vehicles) must be fully repaired;

to the satisfaction of Council Engineers at no cost to Council.

(Reason: Maintain quality of Public assets)

Certification- Civil Works

- G2. a) An appropriately qualified and practising Civil Engineer must certify to the Certifying Authority that the stormwater drainage system is constructed in accordance with this consent and the provisions of the applicable Australian Standard. A copy of the certificate must be submitted to Council (if it is not the Certifying Authority) upon completion of the development works and prior to the issue of an Occupation Certificate.
- b) An appropriately qualified and practicing Civil Engineer must certify to the Certifying Authority that the vehicular crossing and associated works and road works were constructed in accordance with this consent and any approval for works in the road reserve issued by the Council. A copy of the certificate must be submitted to Council (if it is not the Certifying Authority), upon completion of the development works and prior to the issue of an Occupation Certificate.

(Reason: Compliance with the Consent)

Damage to Adjoining Properties

- G3. All precautions must be taken to prevent any damage likely to be sustained to adjoining properties. Adjoining owner property rights and the need for owner's permission must be observed at all times, including the entering onto land for the purpose of undertaking works.

(Reason: To ensure adjoining owner's property rights are protected)

Utility Services

- G4. All utility services shall be adjusted, to the correct levels and/or location/s required by this consent, prior to issue of an occupation certificate. This shall be at no cost to Council.

(Reason: To ensure compliance with the terms of this consent)

Asbestos Clearance Certificate

- G5. For building works where asbestos based products have been removed or altered, an asbestos clearance certificate signed by an appropriately qualified person (being an Occupational Hygienist or Environmental Consultant) must be submitted to and approved by the Certifying Authority (and a copy forwarded to Council if it is not the Certifying Authority) for the building work prior to the issue of any Occupation Certificate, the asbestos clearance certificate must certify the following: -

- a) the building/ land is free of asbestos; or
- b) the building/ land has asbestos that is presently deemed safe.

The certificate must also be accompanied by tipping receipts, which detail that all asbestos waste has been disposed of at an approved asbestos waste disposal depot. If asbestos is retained on site the certificate must identify the type, location, use, condition and amount of such material.

Note: Further details of licensed asbestos waste disposal facilities can be obtained from www.epa.nsw.gov.au

(Reason: To ensure that building works involving asbestos based products are safe for occupation and will pose no health risks to occupants)

Disposal Information

G6. Upon completion of works and prior to occupation, a report including the following information must be provided to Council's Open Space and Environmental Services Department:

- (a) the total tonnage of all waste and excavated material disposed of from the site (including any tipping docket); and
- (b) the disposal points and methods used.

(Reason: To ensure appropriate disposal methods are undertaken for auditing and inspection purposes)

Sydney Water

G7. A Section 73 Compliance Certificate under the Sydney Water Act 1994 must be obtained.

The final Section 73 Certificate must be submitted to the Certifying Authority prior to release of any linen plan prior to occupation of the development, whichever is the earlier.

Notes:

Application must be made through an authorised Water Servicing Co-ordinator, for details see the Sydney Water web site www.sydneywater.com.au/customer/urban/index, or telephone 13 20 92.

Following application, a 'Notice of Requirements' will be forwarded detailing water and sewer extensions to be built and charges to be paid. Please make early contact with the Coordinator since building of water/sewer extensions can be time consuming and may impact on other services and building, driveway or landscape design.

(Reason: To ensure compliance with the statutory requirements of Sydney Water)

BASIX Completion Certificate

G8. In accordance with Clause 154C of the Environmental Planning and Assessment Regulation 2000, prior to issuing a final occupation certificate the Certifying Authority must apply to the Director-General for a BASIX completion receipt.

(Reason: To ensure compliance with the specified BASIX Certificate)

Landscaping

- G9. The landscaping shown in the approved landscape plans numbered LD-CS-00, LD-MP-01, LD-DD-01 and LD-ESP-01 prepared by Growing Well Garden Design dated 03/08/2018 and received by Council on 7 September 2018 must be completed prior to the issue of any Occupation Certificate but
- a) as reasonably revised under the approved plans dated 18 December 2018, prepared by Arkhaus and received by Council on 18 December 2018, and
 - b) as otherwise modified by conditions of consent or unless otherwise modified by Council in writing.

(Reason: To ensure compliance)

Damage to Adjoining Properties

- G10. On completion of the development the subject of this consent and prior to the issue of the Occupation Certificate, a report is to be prepared by an appropriately qualified consultant and is to be provided to the Certifying Authority (and a copy to Council if it is not the Certifying Authority) certifying:
- a) whether any damage to adjoining properties has occurred as a result of the development;
 - b) the nature and extent of any damage caused to the adjoining property as a result of the development;
 - c) the nature and extent of works required to rectify any damage caused to the adjoining property as a result of the proposed development;
 - d) the nature and extent of works carried out to rectify any damage caused to the adjoining property as a result of the development; and
 - e) the nature and extent of any agreements entered into for rectification of any damage caused to the adjoining property as a result of the development.

The report and certification must reference the dilapidation survey and reports required to be provided to the Certifying Authority in accordance with this consent.

Where works required to rectify any damage caused to adjoining property as a result of the development identified in the report and certification have not been carried out, a satisfactory agreement for rectification of the damage is to be made with the affected person/s as soon as possible prior to the issue of an Occupation Certificate.

All costs incurred in achieving compliance with this condition shall be borne by the developer.

(Reason: To ensure adjoining owner's property rights are protected in so far as possible)

Unpaved Verge

G11. The unpaved verge area must be constructed/reconstructed with an appropriate species of grass prior to completion of the works at no cost to Council

(Reason: To ensure that community assets are presented in accordance with reasonable community expectations)

I. On-Going / Operational Conditions

Single Occupancy

I1. Nothing in this consent authorises the use of the premises other than for a single occupancy.

(Reason: To ensure compliance with the terms of this consent)