

Original signed by Robyn Pearson on 11/12/2018
Date determined 7/12/2018
Date operates 11/12/2018
Date lapses 11/12/2023

Development Consent No. 326/18

Notice of Determination

Section 4.18 of the Environmental Planning and Assessment Act 1979 (“the Act”)
Clause 100 of the Environmental Planning and Assessment Regulation 2000 (“the
Regulation”)

Applicant’s Name

Peter Princi Architects

Land to which this applies

138 Blues Point Road, McMahons Point
Lot No. 10, DP 3713

Proposal

Alterations to an existing semi-detached dwelling house, construction of a hardstand parking area and reconstruction of rear fence with 1.8m high open pickets and sliding gate.

Determination of Development Application

Subject to the provisions of Section 4.17 of the Environmental Planning and Assessment Act 1979, approval has been granted subject to conditions in the notice of determination.

Reason for approval

The matters for consideration as outlined in section 4.15(1) of the Act have been satisfied. The proposed development is permissible, meets the development standards and relevant provisions of NSLEP 2013 and is generally in accordance with the objectives of the NSDCP 2013.

The proposed development would reduce the overall site coverage and generally complies with the numerical control although the proportion of unbuilt upon area remains a dominant feature of the site. The existing site constraints provide little opportunity to improve the proportion of landscaping, particularly without compromising the potential to provide usable private open space and an onsite parking space. On balance the proposed development is considered reasonable and would not result in adverse impacts to adjoining properties or the character of the area. The application is recommended for approval.

Date from which this Consent operates

7 December 2018

How were community views taken into account in making the decision

The Application was notified to the surrounding neighbours and precinct committee. One submission was received although has been resolved by way of amended plans.

Period of Consent

Subject to Section 4.20 of the Act, this consent becomes effective and operates from 7 December 2018. The consent lapses five years after the date of consent in accordance with Section 4.53 of the Act and cannot be extended. To enjoy the benefits of this consent, works must physically commence onsite by 7 December 2023.

Review of determination and right of appeal

Within 6 months after the date of determination, a review of this determination can be requested under Division 8.2 of the Act or an appeal to the Land and Environment Court made pursuant to the provisions of Section 8.7 of the Act. If a review is contemplated, it should be lodged within two months of the date of this determination to enable the six month period, which includes Council's review to be met.

Plans endorsed by the consent authority

Plan No.	Rev	Title	Drawn By	Dated
DA01	B	Site Plan	Peter Princi Architects	October 2018
DA02	B	Ground Floor Plan	Peter Princi Architects	October 2018
DA03	A	First Floor Plan	Peter Princi Architects	31 July 2018
DA04	A	West Elevation	Peter Princi Architects	September 2018
DA05	B	West Elevation - Laneway	Peter Princi Architects	October 2018
DA07	A	Driveway Long Section	Peter Princi Architects	November 2018

Endorsed for and on behalf of North Sydney Council

ROBYN PEARSON
TEAM LEADER (ASSESSMENTS)

7 December 2018
Date of Endorsement

(i) Conditions

Consent is granted subject to the following conditions imposed pursuant to Section 4.16 of the Environmental Planning & Assessment Act 1979 (“the *Act*”) and the provisions of the Environmental Planning & Assessment Regulation 2000 (“the *Regulation*”) such conditions being reasonable and relevant to the development as assessed pursuant to Section 4.15 of the Act.

(ii) Definitions

Unless specified otherwise, words have the same meaning as defined by the *Act*, the *Regulation* and the *Interpretation Act 1987* as in force at the date of consent.

Applicant means the applicant for this consent.

Approved Plans means the plans endorsed by Council referenced by this consent as amended by conditions of this consent.

AS or ***AS/NZS*** means Australian Standard® or Australian/New Zealand Standard®, respectively, published by Standards Australia International Limited.

NCC means the National Construction Code as published by the Australian Building Codes Board as in force at the date of issue of any *Construction Certificate*.

Council means North Sydney Council.

Court means the Land and Environment Court.

Local Native Plants means species of native plant endemic to North Sydney LGA.

Stormwater Drainage System means all works, facilities and documentation relating to:

- The collection of stormwater,
- The retention of stormwater,
- The reuse of stormwater,
- The detention of stormwater,
- The controlled release of stormwater; and
- Connections to easements and public stormwater systems.

Owner means the owner of the *site* and successors in title to the *site*.

Owner Builder has the same meaning as in the *Home Building Act 1989*.

PCA means the *Principal Certifying Authority* under the *Act*.

Principal Contractor for building work means the person responsible for the overall coordination and control of the carrying out of the building work.

Note: If any residential building work is involved, the principal contractor must be the holder of a contractor licence under the *Home Building Act 1989*.

Professional Engineer has the same meaning as in the *NCC*.

Public Place has the same meaning as in the *Local Government Act 1993*.

Road has the same meaning as in the *Roads Act 1993*.

SEE means the final version of the Statement of Environmental Effects lodged by the *Applicant*.

Site means the land being developed subject to this consent.

NSLEP 2013 means *North Sydney Local Environmental Plan 2013*

NSDCP 2013 means *North Sydney Development Control Plan 2013*

Work for the purposes of this consent means:

- the use of land in connection with development,
- the subdivision of land,
- the erection of a building,
- the carrying out of any work,
- the use of any site crane, machine, article, material, or thing,
- the storage of any waste, materials, site crane, machine, article, material, or thing,
- the demolition of a building,
- the piling, piercing, cutting, boring, drilling, rock breaking, rock sawing or excavation of land,
- the delivery to or removal from the *site* of any machine, article, material, or thing, or
- the occupation of the *site* by any person unless authorised by an *occupation certificate*.

Note: **Interpretation of Conditions** – Where there is any need to obtain an interpretation of the intent of any condition this must be done in writing to Council and confirmed in writing by Council.

(iii) The general steps after obtaining development consent from Council which need to be followed is provided below: -

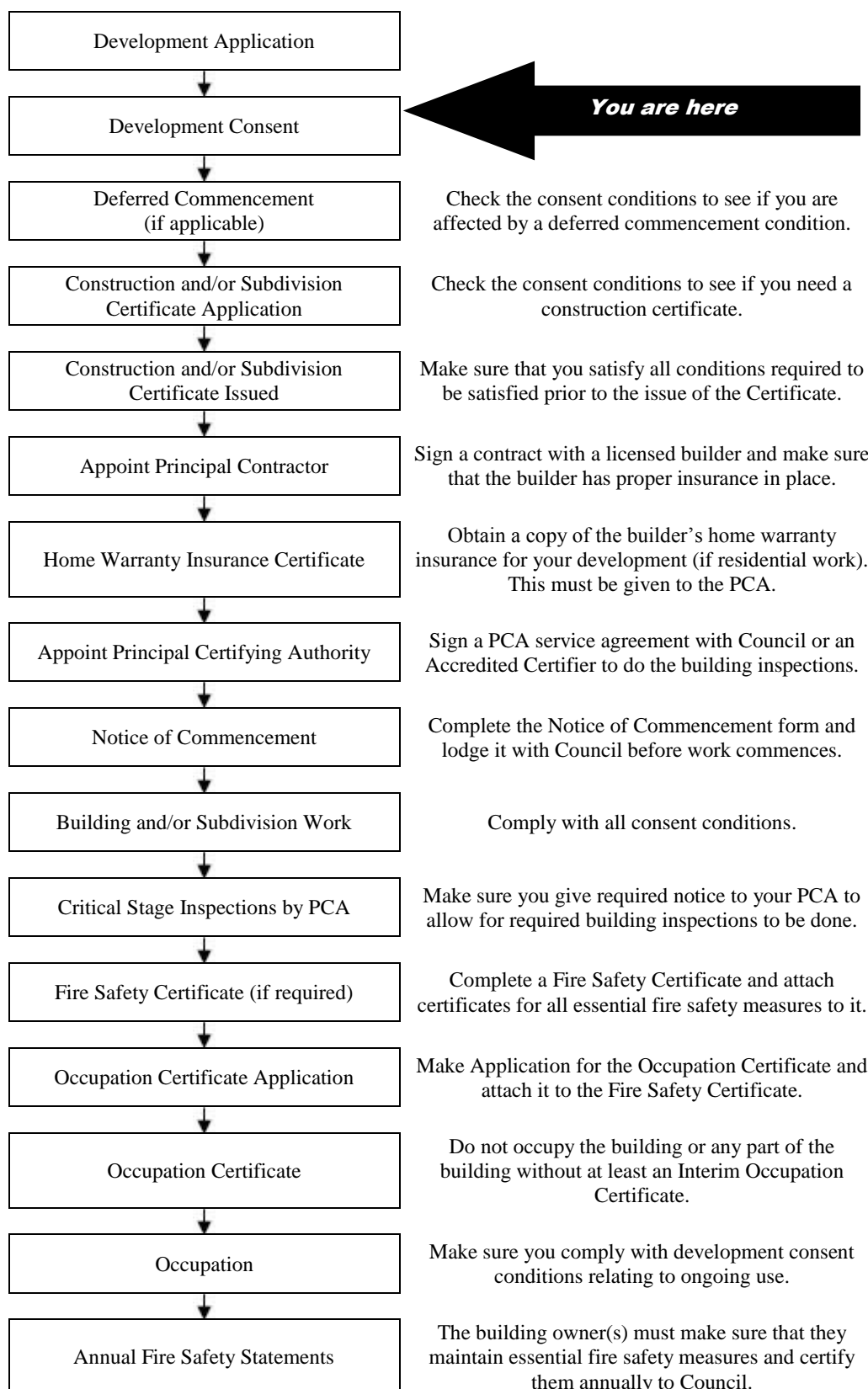

Note: This guide is provided in good faith to assist applicants to understand the broad process. Not every statutory step may apply or has been covered given that each situation may vary in individual circumstances.

INDEX OF CONDITIONS

	Page No.
A. <i>Conditions that Identify Approved Plans</i>	
A1. Development in Accordance with Plans/documentation	8
A2. Plans on Site	8
A3. No Demolition of Extra Fabric	8
A4. Approval for one compliant car space	9
C. <i>Prior to the Issue of a Construction Certificate (and ongoing, where indicated)</i>	
C1. Dilapidation Report Damage to Public Infrastructure	9
C2. Dilapidation Survey Private Property (Neighbouring Buildings)	10
C3. Structural Adequacy (Semi Detached & Terrace Buildings)	10
C4. Structural Adequacy of Existing Building	11
C5. Sediment Control	11
C6. Waste Management Plan	12
C7. Colours, Finishes and Materials (Heritage Items)	12
C8. Work Zone	12
C9. Maintain Property Boundary Alignment Levels	13
C10. Obtain Driveway Crossing Permit under S.138 Roads Act 1993	13
C11. Porous Paving	14
C12. Stormwater Disposal	14
C13. Bond for Damage and Completion of Infrastructure Works – Stormwater, Kerb and Gutter, Footpaths, Vehicular Crossing and Road Pavement	15
C14. Security Deposit/Guarantee Schedule	16
C15. BASIX Commitments	16
D. <i>Prior to the Commencement of any Works (and continuing where indicated)</i>	
D1. Public Liability Insurance – Works on Public Land	16
D2. Sydney Water Approvals	17
D3. Commencement of Works Notice	17
E. <i>During Demolition and Building Work</i>	
E1. Parking Restrictions	17
E2. Road Reserve Safety	18
E3. Temporary Disposal of Stormwater Runoff	18
E4. Removal of Extra Fabric	18
E5. Dust Emission and Air Quality	19
E6. Noise and Vibration	19
E7. No Work on Public Open Space	19
E8. Applicant's Cost of Work on Council Property	19
E9. No Removal of Trees on Public Property	20
E10. Special Permits	20
E11. Construction Hours	21
E12. Installation and Maintenance of Sediment Control	22
E13. Sediment and Erosion Control Signage	22
E14. Site Amenities and Facilities	22

E15.	Health and Safety	23
E16.	Prohibition on Use of Pavements	23
E17.	Plant & Equipment Kept Within Site	23
E18.	Imported Fill Material	23
E19.	Waste Disposal	24

F. Prescribed Conditions imposed under EP&A Act and Regulations and other relevant Legislation

F1.	National Construction Code	24
F2.	Home Building Act	24
F3.	Appointment of a Principal Certifying Authority (PCA)	25
F4.	Construction Certificate	25
F5.	Occupation Certificate	25
F6.	Mandatory Critical Stage Inspections	26
F7.	Commencement of Works	26
F8.	Demolition	26
F9.	Protection of public places	26
F10.	Site Sign	27

G. Prior to the Issue of an Occupation Certificate

G1.	Infrastructure Repair and Completion of Works	27
G2.	Damage to Adjoining Properties	28
G3.	Utility Services	28
G4.	Landscaping Requirements	28
G5.	Rear Fence Finish	28

A. Conditions that Identify Approved Plans

Development in Accordance with Plans/documentation

- A1. The development must be carried out in accordance with the following drawings and documentation and endorsed with Council's approval stamp, except where amended by the following conditions of this consent.

Plan No.	Rev	Title	Drawn By	Dated
DA01	B	Site Plan	Peter Princi Architects	October 2018
DA02	B	Ground Floor Plan	Peter Princi Architects	October 2018
DA03	A	First Floor Plan	Peter Princi Architects	31 July 2018
DA04	A	West Elevation	Peter Princi Architects	September 2018
DA05	B	West Elevation - Laneway	Peter Princi Architects	October 2018
DA07	A	Driveway Long Section	Peter Princi Architects	November 2018

(Reason: To ensure that the form of the development undertaken is in accordance with the determination of Council, Public Information)

Plans on Site

- A2. A copy of all stamped approved plans, specifications and documents (including the plans, specifications and documents submitted and approved with the Construction Certificate) must be kept on site at all times so as to be readily available for perusal by any officer of Council or the Principal Certifying Authority.

All documents kept on site in accordance with this condition must be provided to any officer of the Council or the certifying authority upon their request.

(Reason: To ensure that the form of the development undertaken is in accordance with the determination of Council, Public Information and to ensure ongoing compliance)

No Demolition of Extra Fabric

- A3. Alterations to, and demolition of the existing building shall be limited to that documented on the approved plans.

(Reason: To ensure compliance with the approved development)

Approval for one compliant car space

- A4. Approval is granted for the use of one (1) vehicle space only within the rear of the property. No approval is granted or may be inferred for the use of the remaining portion hardstand area for car parking due to the area not conforming with the minimum dimensions as required by Australian Standard AS2890.1. No approval is granted or may be inferred for the use of a roller door to the laneway.

(Reason: to clarify the terms of the consent)

- C. Prior to the Issue of a Construction Certificate (and ongoing, where indicated).*

Dilapidation Report Damage to Public Infrastructure

- C1. A dilapidation survey and report (including photographic record) must be prepared by a suitably qualified consultant which details the pre-developed condition of the existing public infrastructure in the vicinity of the development site. Particular attention must be paid to accurately recording any pre-developed damaged areas so that Council is fully informed when assessing any damage to public infrastructure caused as a result of the development. A copy of the dilapidation survey and report is to be submitted to the Certifying Authority for approval prior to the issue of any Construction Certificate.

The developer may be held liable for all damage to public infrastructure in the vicinity of the site, where such damage is not accurately recorded and demonstrated as pre-existing under the requirements of this condition.

The developer shall bear the cost of carrying out works to restore all public infrastructure damaged as a result of the carrying out of the development, and no occupation of the development shall occur until damage caused as a result of the carrying out of the development is rectified.

A copy of the dilapidation survey and report must be lodged with North Sydney Council by the Certifying Authority with submission of the Construction Certificate documentation.

(Reason: To record the condition of public infrastructure prior to the commencement of construction)

Dilapidation Survey Private Property (Neighbouring Buildings)

- C2. A photographic survey and dilapidation report of adjoining property No. 136 Blues Point Road, McMahons Point detailing the physical condition of the property, both internally and externally, including, but not limited to, such items as walls, ceilings, roof, structural members and other similar items, SHALL BE submitted to the Certifying Authority for approval prior to the issue of any Construction Certificate. The survey and report is to be prepared by an appropriately qualified person agreed to by both the applicant and the owner of the adjoining property. A copy of the report is to be provided to Council, if Council is not the Certifying Authority, prior to the issue of any Construction Certificate.

All costs incurred in achieving compliance with this condition shall be borne by the person entitled to act on this Consent.

In the event that access for undertaking the photographic survey and dilapidation report is denied by an adjoining owner, the applicant MUST DEMONSTRATE, in writing, to the satisfaction of Council that all reasonable steps have been taken to obtain access and advise the affected property owner of the reason for the survey and that these steps have failed. Written concurrence must be obtained from Council in such circumstances.

Note: This documentation is for record keeping purposes only, and may be used by an applicant or affected property owner to assist in any action required to resolve any dispute over damage to adjoining properties arising from the works. It is in the applicant's and adjoining owner's interest for it to be as full and detailed as possible.

(Reason: Proper management of records)

Structural Adequacy (Semi Detached and Terrace Buildings)

- C3. A report from an appropriately qualified and practising structural engineer, certifying the structural adequacy of the adjoining property No. 136 Blues Point Road, McMahons Point which certifies the ability to withstand the proposed works and outlines any measures required to be implemented to ensure that no damage will occur to adjoining premises during the course of the works, must be submitted to the Certifying Authority for approval prior to the issue of any Construction Certificate. The measures outlined in the certified report must be complied with at all times.

Under no circumstances shall the party or common wall be extended or altered without the prior written consent of the adjoining owner. Any such extension of the party wall shall be noted on title by way of appropriate easement or Section 88B instrument.

(Reason: To ensure the protection and structural integrity of adjoining properties, and that common law property rights are recognised)

Structural Adequacy of Existing Building

- C4. A report prepared by an appropriately qualified and practising structural engineer, certifying the structural adequacy of the property and its ability to withstand the proposed additional, or altered structural loads during all stages of construction shall be submitted to the Certifying Authority for approval prior to issue of any Construction Certificate. The certified report must also include all details of the methodology to be employed in construction phases to achieve the above requirements. The methodology in the certified report must be complied with at all times.

(Reason: To ensure the structural integrity of the building is maintained)

Sediment Control

- C5. Where construction or excavation activity requires the disturbance of the soil surface or existing vegetation, erosion and sediment control techniques, as a minimum, are to be in accordance with the publication Managing Urban Stormwater: Soils & Construction (4th edition, Landcom, 2004) commonly referred to as the "Blue Book" or a suitable and effective alternative method.

A Sediment Control Plan must be prepared and submitted to the Certifying Authority for approval prior to the issue of any Construction Certificate and prior to any works commencing. The Sediment Control Plan must be consistent with the Blue Book and disclose:

- a) All details of drainage to protect and drain the site during the construction processes;
- b) All sediment control devices, barriers and the like;
- c) Sedimentation tanks, ponds or the like;
- d) Covering materials and methods; and
- e) A schedule and programme of the sequence of the sediment and erosion control works or devices to be installed and maintained.
- f) Methods for the temporary and controlled disposal of stormwater during construction.

All works must be undertaken in accordance with the approved Sediment Control plan.

The Certifying Authority must ensure that the building plans and specifications submitted, referenced on and accompanying the issued Construction Certificate, fully satisfy the requirements of this condition.

(Reason: To protect the environment from the effects of sedimentation and erosion from development sites)

Waste Management Plan

- C6. A Waste Management Plan is to be submitted for approval by the Certifying Authority prior to the issue of any Construction Certificate. The plan must include, but not be limited to:
- a) The estimated volume of waste and method of disposal for the construction and operation phases of the development;
 - b) The design of the on-site waste storage and recycling area; and
 - c) Administrative arrangements for waste and recycling management during the construction process.

The approved Waste Management Plan must be complied with at all times in the carrying out of the development.

(Reason: To encourage the minimisation of waste and recycling of building waste)

Colours, Finishes and Materials (Heritage Items)

- C7. A traditional palette of finishes, materials and colour schemes must be selected for the new building works appropriate to the architectural style of the original building and submitted to the Certifying Authority for approval prior to the issue of any Construction Certificate. The Certifying Authority must ensure that the building plans and specifications submitted fully satisfy the requirements of this condition prior to the release of the Construction Certificate.

(Reason: To ensure that exterior colours, finishes and materials are sympathetic to the significance of the heritage item.)

Work Zone

- C8. If a Work Zone is proposed, an application must be made to the North Sydney Local Traffic Committee to install the 'Work Zone'. A Work Zone permit is required to be issued by the Council prior to the issue of any Construction Certificate.

Work Zones are provided specifically for the set down and pick up of materials and not for the parking of private vehicles associated with the site. Works Zones will generally not be approved where there is sufficient space on-site for the setting down and picking up of goods being taken to or from a construction site. If the Works Zone is approved by the Committee, the Applicant must obtain a written copy of the related resolution from the North Sydney Local Traffic Committee and submit a copy of this to the Certifying Authority to enable issue of the Construction Certificate.

Where approval of the 'Work Zone' is given by the Committee, the requirements of the Committee, including installation of the necessary 'Work Zone' signage and payment of any fees, must occur prior to commencement of any works on the site. Further, at the expiration of the Work Zone approval, the developer is required to remove the Work Zone signs and reinstate any previous signs, all at the developer's cost. The requirements imposed by the Committee on the Work Zone permit (or permits) must be complied with at all times.

(Reason: Amenity and convenience during construction)

Maintain Property Boundary Alignment Levels

- C9. Except where otherwise approved by Council, the property boundary alignment levels must match the levels which existed prior to the commencement of works. Plans and specifications which document existing and proposed levels adjacent to the site boundaries and which comply with the requirements of this condition must be submitted to the Certifying Authority for approval prior to the issue of any Construction Certificate.

The Certifying Authority must ensure that the building plans and specifications submitted, referenced on and accompanying the issued Construction Certificate, fully satisfy the requirements of this condition.

(Reason: To ensure interface between property and public land remains uniform)

Obtain Driveway Crossing Permit under S.138 Roads Act 1993

- C10. A driveway crossing and roads infrastructure works permit to suit the approved off-street parking facilities must be granted by the Council prior to the issue of any Construction Certificate. In order to obtain a permit under S.138 of the Roads Act 1993, an application must be made to Council on the 'Vehicular Access Application' form with payment of the adopted assessment/inspection fees. Council will require civil design construction drawings and certification from the applicant's Civil Engineer to verify design details and enable issue of the permit. The requirements of the permit must be complied with at all times.

The civil design drawings must include the following at a minimum:-

- a) the vehicular access way must comply with AS 2890.1 and Council's current Vehicular Access Application Guidelines and Specification (gutter bridges not permitted) to ensure that a B85 vehicle will not scrape/strike the surface of the carriageway, layback, vehicular crossing or parking floor;
- b) the width of the vehicular layback must be a maximum of 3.5 metres (including the wings);
- d) the gutter levels and property boundary levels in Princes Place must match the existing levels and shall not be altered;

- e) the works will require reconstruction of the carriageway shoulder extending out 600mm from the gutter lip in AC10 - 50mm thick, adjacent to all new kerb/gutter and layback works;
- f) all inspection openings, utility services must be adjusted to match the proposed driveway levels;

The permit must be granted by Council prior to the issue of any Construction Certificate.

All driveway and infrastructure works on the road reserve must be undertaken in accordance with the terms of the permit issued by Council. Inspections by Council will be required as specified. The Certifying Authority issuing the Construction Certificate must ensure that the permit issued by Council is obtained and referenced on and accompanies the Construction Certificate issued.

(Reason: To facilitate appropriate vehicular access to private sites, without disruption to pedestrian and vehicular traffic)

Porous Paving

C11. The proposed off street car parking space(s) and/or paving must be paved with materials to allow stormwater infiltration to the substrate. Plans and specifications which comply with this condition must be submitted to the Certifying Authority for approval prior to the issue of any Construction Certificate. The Certifying Authority must ensure that the building plans and specifications submitted, referenced on and accompanying the issued Construction Certificate, fully satisfy the requirements of this condition.

(Reason: To improve the capacity of the site to absorb water runoff)

Stormwater Disposal

C12. Stormwater runoff generated by the approved development must be conveyed by gravity to the existing site stormwater drainage disposal system. A licensed tradesman shall install plumbing components to achieve this requirement in accordance with the BCA and current plumbing standards and guidelines. Plans and specifications which comply with this condition must be submitted to the Certifying Authority for approval prior to the issue of any Construction Certificate. The Certifying Authority must ensure that the building plans and specifications submitted, referenced on and accompanying the issued Construction Certificate, fully satisfy the requirements of this condition.

(Reason: To ensure appropriate provision for disposal and stormwater management arising from the development)

Bond for Damage and Completion of Infrastructure Works – Stormwater, Kerb and Gutter, Footpaths, Vehicular Crossing and Road Pavement

C13. Prior to the issue of any Construction Certificate, security deposit or bank guarantee must be provided to Council to the sum of \$2,000.00 to be held by Council for the payment of cost for any/all of the following:

- a) making good any damage caused to any property of the Council as a consequence of the doing of anything to which this consent relates,
- b) completing any public work (such as road work, kerbing and guttering, footway construction, stormwater drainage and [environmental controls](#)) required in connection with this consent
- c) remedying any defects in any such public work that arise within 6 months after the work is completed.

The security required by this condition and in the schedule contained later in these conditions must be provided by way of a deposit with the Council; or other such guarantee that is satisfactory to Council (such as a bank guarantee). Any guarantee provided as security must name North Sydney Council as the nominated beneficiary and must not be subject to an expiry date.

The security will be refundable following the expiration of 6 months from the issue of any final Occupation Certificate or completion of public work required to be completed (whichever is the latest) but only upon inspection and release by Council's Engineers.

Council shall have full authority to make use of the bond for such restoration works as deemed necessary by Council in circumstances including the following: -

- where the damage constitutes a hazard in which case Council may make use of the security immediately;
- the applicant has not repaired or commenced repairing damage within 48 hours of the issue by Council in writing of instructions to undertake such repairs or works;
- works in the public road associated with the development are to an unacceptable quality; and
- the Certifying Authority must ensure that security is provided to North Sydney Council prior to issue of any Construction Certificate.

(Reason: To ensure appropriate security for works on public land and an appropriate quality for new public infrastructure)

Security Deposit/ Guarantee Schedule

C14. All fees and security deposits/ guarantees in accordance with the schedule below must be provided to Council prior to the issue of any Construction Certificate:

Security deposit/ guarantee	Amount (\$)
Footpath Damage Bond	\$2,000.00
TOTAL BONDS	\$2,000.00

(Reason: Compliance with the development consent)

BASIX Certificate

C15. Under clause 97A(3) of the Environmental Planning & Assessment Regulation 2000, it is a condition of this development consent that all the commitments listed in BASIX Certificate No. A326844, dated 4 September 2018 for the development are fulfilled. Plans and specifications complying with this condition must be submitted to the Certifying Authority for approval prior to the issue of any Construction Certificate. The Certifying Authority must ensure that the building plans and specifications submitted, referenced on and accompanying the issued Construction Certificate, fully satisfy the requirements of this condition.

(Reason: To ensure the proposed development will meet the Government's requirements for sustainability and statutory requirements)

D. Prior to the Commencement of any Works (and continuing where indicated)

Public Liability Insurance – Works on Public Land

D1. Any person or contractor undertaking works on public land must take out Public Risk Insurance with a minimum cover of \$20 million in relation to the occupation of public land and the undertaking of approved works within Council's road reserve or public land, as approved by this consent. The Policy is to note, and provide protection/full indemnification for North Sydney Council, as an interested party. A copy of the Policy must be submitted to Council prior to commencement of any works. The Policy must be valid for the entire period that the works are being undertaken.

(Note: Applications for hoarding permits, vehicular crossings etc will require evidence of insurance upon lodgement of the application.)

(Reason: To ensure the community is protected from the cost of any claim for damages arising from works on public land)

Sydney Water Approvals

- D2. Prior to the commencement of any works, the approved plans must be submitted to Sydney Water to determine whether the development application will affect Sydney Water's sewer and water mains, stormwater drains and/or easements, and if further requirements need to be met. The Certifying Authority must ensure that Sydney Water has appropriately stamped the plans before the commencement of building works.

Notes:

- *Sydney Water Building Plan Approvals can be obtained from the Sydney Water Tap in™ online service. Building plans must be submitted to the Tap in™ to determine whether the development will affect any Sydney Water sewer or water main, stormwater drains and/or easement, and if further requirements need to be met. For further information, visit <http://www.sydneywater.com.au/tapin/index.htm> or call 13 000 TAP IN (1300 082 746) for further information.*

(Reason: To ensure compliance with Sydney Water requirements)

Commencement of Works Notice

- D3. Building work, demolition or excavation in accordance with this development consent must not be commenced until the developer has given at least 2 days notice to North Sydney Council of the person's intention to commence building work, demolition or excavation in accordance with this development consent.

(Reason: To ensure appropriate safeguarding measures are in place prior to the commencement of any building work, demolition or excavation)

E. During Demolition and Building Work

Parking Restrictions

- E1. Existing public parking provisions in the vicinity of the site must be maintained at all times during works. The placement of any barriers, traffic cones, obstructions or other device in the road shoulder or kerbside lane is prohibited without the prior written consent of Council. Changes to existing public parking facilities/restrictions must be approved by the North Sydney Local Traffic Committee. The Developer will be held responsible for any breaches of this condition, and will incur any fines associated with enforcement by Council regulatory officers.

(Reason: To ensure that existing kerbside parking provisions are not compromised during works)

Road Reserve Safety

- E2. All public footways and roadways fronting and adjacent to the site must be maintained in a safe condition at all times during the course of the development works, with no obstructions caused to the said footways and roadways. Construction materials and plant must not be stored in the road reserve without approval of Council. A safe pedestrian circulation route and a pavement/route free of trip hazards must be maintained at all times on or adjacent to any public access ways fronting the construction site.

Where public infrastructure is damaged, repair works must be carried out in when and as directed by Council officers (at full Developer cost). Where pedestrian circulation is diverted on to the roadway or verge areas, clear directional signage and protective barricades must be installed in accordance with AS1742-3 (1996) "Traffic Control Devices for Work on Roads". **If pedestrian circulation is not satisfactorily maintained across the site frontage, and action is not taken promptly to rectify the defects, Council may undertake proceedings to stop work.**

(Reason: Public Safety)

Temporary Disposal of Stormwater Runoff

- E3. During construction, stormwater runoff must be disposed in a controlled manner that is compatible with the erosion and sediment controls on the site. Immediately upon completion of any impervious areas on the site (including roofs, driveways, paving) and where the final drainage system is incomplete, the necessary temporary drainage systems must be installed to reasonably manage and control runoff as far as the approved point of stormwater discharge. Such ongoing measures must be to the satisfaction of the Certifying Authority.

(Reason: Stormwater control during construction)

Removal of Extra Fabric

- E4. Should any portion of the existing building, trees, or curtilage of the site which is indicated on the approved plans to be retained be damaged for whatever reason, all the works in the area of the damaged portion are to cease and written notification of the damage is to be given to Council forthwith. No work is to resume until the written approval of Council to do so is obtained. Failure to comply with the provisions of this condition may result in the Council taking further action including legal proceedings if necessary.

(Reason: To ensure compliance with the terms of this development consent)

Dust Emission and Air Quality

E5. The following must be complied with at all times:

- (a) Materials must not be burnt on the site.
- (b) Vehicles entering and leaving the site with soil or fill material must be covered.
- (c) Dust suppression measures must be carried out to minimise wind-borne emissions in accordance with the NSW Department of Housing's 1998 guidelines - Managing Urban Stormwater: Soils and Construction.
- (d) Odour suppression measures must also be carried out where appropriate so as to prevent nuisance occurring at adjoining properties.

(Reason: To ensure residential amenity is maintained in the immediate vicinity)

Noise and Vibration

E6. The works must be undertaken in accordance with the "Interim Construction Noise Guideline" published by the NSW Environment Protection Authority, to ensure excessive levels of noise and vibration do not occur so as to minimise adverse effects experienced on any adjoining land.

(Reason: To ensure residential amenity is maintained in the immediate vicinity)

No Work on Public Open Space

E7. No work can be undertaken within adjoining public lands (ie. Parks, Reserves, Roads etc) without the prior written consent of Council. In this regard the developer is to liaise with Council prior to the commencement of any design works or preparation of a Construction and Traffic Management Plan.

(Reason: Protection of existing public infrastructure and land and to ensure public safety and proper management of public land)

Applicant's Cost of Work on Council Property

E8. The applicant must bear the cost of all works associated with the development that occurs on Council's property, including the restoration of damaged areas.

(Reason: To ensure the proper management of public land and funds)

No Removal of Trees on Public Property

E9. No trees on public property (footpaths, roads, reserves, etc.) unless specifically approved by this consent shall be removed or damaged during construction including for the erection of any fences, hoardings or other temporary works.

(Reason: Protection of existing environmental infrastructure and community assets)

Special Permits

E10. Unless otherwise specifically approved in writing by Council, all works, processes, storage of materials, loading and unloading associated with the development must occur entirely on the property.

The developer, owner or builder may apply for specific permits available from Council's Customer Service Centre for the undermentioned activities on Council's property. In the event that a permit is granted by Council for the carrying out of works, processes, storage of materials, loading and unloading associated with the development on Council's property, the development must be carried out in accordance with the requirements of the permit. A minimum of forty-eight (48) hours notice is required for any permit: -

1) **On-street mobile plant**

Eg. cranes, concrete pumps, cherry-pickers, etc. - restrictions apply to the hours of operation, the area of operation, etc. Separate permits are required for each occasion and each piece of equipment. It is the developer's, owner's and builder's responsibilities to take whatever steps are necessary to ensure that the use of any equipment does not violate adjoining property owner's rights.

(Reason: Proper management of public land)

2) **Hoardings**

Permits are required to erect Class A and Class B hoardings. If an 'A' Class hoarding is to alienate a section of Council's property, that section will require a permit for the occupation of Council's property.

(Reason: Proper management of public land)

3) **Storage of building materials and building waste containers (skips) on Council's property**

Permits to utilise Council property for the storage of building materials and building waste containers (skips) are required for each location. Failure to obtain the relevant permits will result in the building materials or building waste containers (skips) being impounded by Council with no additional notice being given. Storage of building materials and waste containers on open space reserves and parks is prohibited.

(Reason: Proper management of public land)

4) **Kerbside restrictions, construction zones**

Attention is drawn to the existing kerbside restrictions adjacent to the development. Should alteration of existing kerbside restrictions be required, or the provision of a construction zone, the appropriate application must be made and the fee paid to Council. Alternatives to such restrictions may require referral to Council's Traffic Committee and may take considerable time to be resolved. An earlier application is suggested to avoid delays in construction programs.

(Reason: Proper management of public land)

Construction Hours

E11. Building construction and works must be restricted to within the hours of 7.00 am to 5.00 pm Monday to Friday and on Saturday to within the hours of 8.00 am to 1.00 pm inclusive, with no work on Sundays and Public Holidays.

Demolition and excavation works must be restricted to within the hours of 8.00 am to 5.00 pm Monday to Friday only. For the purposes of this condition:

- a) "Building construction" means any physical activity on the site involved in the erection of a structure, cladding, external finish, formwork, fixture, fitting of service installation and the unloading of plant, machinery, materials or the like.
- b) "Demolition works" means any physical activity to tear down or break up a structure (or part thereof) or surface, or the like, and includes the loading of demolition waste and the unloading of plant or machinery.
- c) "Excavation work" means the use of any excavation machinery and the use of jackhammers, rock breakers, excavators, loaders, or the like, regardless of whether the activities disturb or alter the natural state of the existing ground stratum or are breaking up/removing materials from the site and includes the unloading of plant or machinery associated with excavation work.

All builders, excavators must display, on-site, their twenty-four (24) hour contact telephone number, which is to be clearly visible and legible from any public place adjoining the site.

(Reason: To ensure that works do not interfere with reasonable amenity expectations of residents and the community)

Installation and Maintenance of Sediment Control

E12. Erosion and sediment controls must be installed and maintained at all times in accordance with the Sediment and erosion control plan submitted and approved with the Construction Certificate.

Erosion and sediment measures must be maintained in accordance with the publication Managing Urban Stormwater: Soils & Construction (4th edition, Landcom, 2004), commonly referred to as the “Blue Book” and can only be removed when development activities have been completed and the site fully stabilised.

(Reason: To protect the environment from the effects of sedimentation and erosion from development sites)

Sediment and Erosion Control Signage

E13. A durable sign must be erected during building works in a prominent location on site, warning of penalties should appropriate erosion and sedimentation control devices not be maintained. A sign of the type referred to in this condition is available from Council.

(Reason: To protect the environment from the effects of sedimentation and erosion from development sites)

Site Amenities and Facilities

E14. Where work involved in the erection and demolition of a building is being carried out, amenities which satisfy applicable occupational health and safety and construction safety regulations, including any WorkCover Authority requirements, must be provided and maintained at all times. The type of work place determines the type of amenities required.

Further information and details can be obtained from the Internet at www.workcover.nsw.gov.au

(Reason: To ensure the health and safety of the community and workers on the site)

Health and Safety

- E15. All work undertaken must satisfy applicable occupational health and safety and construction safety regulations, including any WorkCover Authority requirements to prepare a health and safety plan. Site fencing must be installed sufficient to exclude the public from the site. Safety signs must be erected that warn the public to keep out of the site, and provide a contact telephone number for enquiries.

Further information and details regarding occupational health and safety requirements for construction sites can be obtained from the internet at www.workcover.nsw.gov.au

(Reason: To ensure the health and safety of the community and workers on the site)

Prohibition on Use of Pavements

- E16. Building materials must not be placed on Council's footpaths, roadways, parks or grass verges, (unless a permit is obtained from Council beforehand). A suitable sign to this effect must be erected adjacent to the street alignment.

(Reason: To ensure public safety and amenity on public land)

Plant & Equipment Kept Within Site

- E17. All plant and equipment used in the undertaking of the development/ works, including concrete pumps, wagons, lifts, mobile cranes, hoardings etc, must be situated within the boundaries of the site (unless a permit is obtained from Council beforehand) and so placed that all concrete slurry, water, debris and the like must be discharged onto the building site, and is to be contained within the site boundaries.

Details of Council requirements for permits on public land for standing plant, hoardings, storage of materials and construction zones and the like are available on Council's website at www.northsydney.nsw.gov.au.

(Reason: To ensure public safety and amenity on public land)

Imported Fill Material

- E18. The only waste derived fill material that may be received at the development site is: -
- a) Virgin excavated natural material (within the meaning of the Protection of the Environment Operations Act 1997); and
 - b) Any other waste-derived material the subject of a resource recovery exemption under cl. 51A of the Protection of the Environment Operations (Waste) Regulation 2005 that is permitted to be used as fill material.

Any waste-derived material the subject of a resource recovery exemption received at the development site, must be accompanied by documentation as the material's compliance with the exemption conditions and must be provided to the Certifying Authority on request.

(Reason: To ensure that imported fill is of an acceptable standard for environmental protection purposes)

Waste Disposal

E19. All records demonstrating the lawful disposal of waste must be retained and kept readily accessible for inspection by regulatory authorities such as North Sydney Council and the Environmental Protection Authority.

(Reason: To ensure the lawful disposal of construction and demolition waste)

F. Prescribed Conditions imposed under EP&A Act and Regulations and other relevant Legislation

National Construction Code

F1. All building work must be carried out in accordance with the provisions of the National Construction Code.

(Reason: Prescribed - Statutory)

Home Building Act

F2. 1) Building work that involves residential building work (within the meaning and exemptions provided in the Home Building Act 1989) for which the *Home Building Act* 1989 requires there to be a contract of insurance under Part 6 of that Act must not be carried out unless the Principal Certifying Authority for the development to which the work relates has given North Sydney Council written notice of the contract of insurance being issued and of the following:

a) in the case of work for which a principal contractor is required to be appointed:

- i) the name and licence number of the principal contractor, and
- ii) the name of the insurer by which the work is insured under Part 6 of that Act, or

(b) in the case of work to be done by an owner-builder:

- (i) the name of the owner-builder, and
- (ii) if the owner-builder is required to hold an owner-builder permit under that Act, the number of the owner-builder permit.

- 2) If arrangements for doing residential building work are changed while the work is in progress such that the information submitted to Council in accordance with this conditions is out of date, work must cease and no further work may be carried out unless the Principal Certifying Authority for the development to which the work relates (not being the Council), has given the Council written notice of the updated information.

Note: A certificate purporting to be issued by an approved insurer under Part 6 of the Home Building Act 1989 that states that a person is the holder of an insurance policy issued for the purposes of that Part is, for the purposes of this clause, sufficient evidence that the person has complied with the requirements of that Part.

(Reason: Prescribed - Statutory)

Appointment of a Principal Certifying Authority (PCA)

- F3. Building work, demolition or excavation in accordance with the development consent must not be commenced until the developer has appointed a Principal Certifying Authority for the building work in accordance with the provisions of the EP&A Act and its Regulations.

(Reason: Statutory; To ensure appropriate safeguarding measures are in place prior to the commencement of any building work, demolition or excavation)

Construction Certificate

- F4. Building work, demolition or excavation in accordance with the development consent must not be commenced until a Construction Certificate for the relevant part of the building work has been issued in accordance with the provisions of the EP&A Act and its Regulations.

(Reason: Statutory; To ensure appropriate safeguarding measures are in place prior to the commencement of any building work, demolition or excavation)

Occupation Certificate

- F5. A person must not commence occupation or use of the whole or any part of a new building (new building includes an altered portion of, or an extension to, an existing building) unless an Occupation Certificate has been issued in relation to the building or part. Only the Principal Certifying Authority appointed for the building work can issue an Occupation Certificate.

(Reason: Statutory)

Mandatory Critical Stage Inspections

F6. Building work must be inspected by the Principal Certifying Authority on the critical stage occasions prescribed by the EP&A Act and its Regulations, and as directed by the appointed Principal Certifying Authority.

(Reason: Statutory)

Commencement of Works

F7. Building work, demolition or excavation in accordance with this development consent must not be commenced until the developer has given at least 2 days notice to North Sydney Council of the person's intention to commence the erection of the building.

(Reason: Statutory; To ensure appropriate safeguarding measures are in place prior to the commencement of any building work, demolition or excavation)

Demolition

F8. Demolition work must be undertaken in accordance with the provisions of AS2601- Demolition of Structures.

(Reason: To ensure that work is undertaken in a professional and responsible manner and protect adjoining property and persons from potential damage)

Protection of Public Places

- F9.
- 1) A hoarding and site fencing must be erected between the work site and adjoining public place.
 - 2) If necessary, an awning is to be erected, sufficient to prevent any substance from, or in connection with, the work falling into the public place.
 - 3) The work site must be kept lit between sunset and sunrise if it is likely to be hazardous to persons in the public place.
 - 4) Any such hoarding, fence or awning is to be removed when the work has been completed.
 - 5) No access across public reserves or parks is permitted.

Note: Prior to the erection of any temporary fence or hoarding over property owned or managed by Council, written approval must be obtained. Any application needs to be accompanied by plans indicating the type of hoarding and its layout. Fees are assessed and will form part of any approval given. These fees must be paid prior to the approval being given. Approval for hoardings will generally only be given in association with approved building works, maintenance or to ensure protection of the public. An application form for a Hoarding Permit can be downloaded from Council's website.

(Reason: To ensure public safety and the proper management of public land)

Site Sign

- F10. 1) A sign must be erected in a prominent position on the site
- a) stating that unauthorised entry to the work site is prohibited;
 - b) showing the name of the principal contractor (or person in charge of the work site), and a telephone number at which that person may be contacted at any time for business purposes and outside working hours; and
 - c) showing the name, address and telephone number of the Principal Certifying Authority for the work.
- 2) Any such sign must be maintained while to building work or demolition work is being carried out, but must be removed when the work has been completed.

(Reason: Prescribed - Statutory)

G. Prior to the Issue of an Occupation Certificate

Infrastructure Repair and Completion of Works

- G1. Prior to the issue of any Occupation Certificate any and all works relating to the development:
- a. in the road reserve must be fully completed; and
 - b. to repair and make good any damaged public infrastructure caused as a result of any works relating to the development (including damage caused by, but not limited to, delivery vehicles, waste collection, contractors, sub contractors, concrete vehicles) must be fully repaired; to the satisfaction of Council Engineers at no cost to Council.

(Reason: Maintain quality of Public assets)

Damage to Adjoining Properties

- G2. All precautions must be taken to prevent any damage likely to be sustained to adjoining properties. Adjoining owner property rights and the need for owner's permission must be observed at all times, including the entering onto land for the purpose of undertaking works.

(Reason: To ensure adjoining owner's property rights are protected)

Utility Services

- G3. All utility services shall be adjusted, to the correct levels and/or location/s required by this consent, prior to issue of an occupation certificate. This shall be at no cost to Council.

(Reason: To ensure compliance with the terms of this consent)

Landscaping Requirements

- G4. The garden beds lining each side of the rear courtyard are to contain hedge plants installed at minimum 15L pot size at no greater than 1m centres. An additional creeper plant at minimum 5L pot size is to be planted within each garden bed.

(Reason: To ensure that the garden setting of the rear private open space is suitably retained.)

Rear Fence Finish

- G5. The rear fence is to be finished in "china white".

(Reason: To provide a level of consistency with the adjoining dwelling given the proposed design of the rear fences and the heritage significance of each dwelling making up a pair of semi-detached dwellings.