

Original signed by Geoff Mossemenear on 4/12/2018

Date determined: 3/12/2018

Date operates: 4/12/2018

Date lapses: 4/12/2023

Development Consent No. 367/18

Notice of Determination

Section 4.18 of the Environmental Planning and Assessment Act 1979 (“the Act”)
Clause 100 of the Environmental Planning and Assessment Regulation 2000 (“the Regulation”)

Applicant’s Name

Ramzey Choker

Land to which this applies

100 Miller Street, North Sydney
Lot No.: 11, DP: 583735

Proposal

Use of tenancies 23 and 24 as a licensed cafe for 151 persons.

Determination of Development Application

Subject to the provisions of Section 4.17 of the Environmental Planning and Assessment Act 1979, approval has been granted subject to conditions in the notice of determination.

Reason for approval

The development application has been assessed against all applicable environmental planning instruments and was found to be generally satisfactory, including in relation to the North Sydney LEP 2013 and North Sydney DCP 2013.

The development application will not result in any unreasonable adverse effect on the local built and natural environment and will not result in any unreasonable adverse social or economic impact.

The development application would promote the orderly and economic use and development of land and its approval is in the public interest.

Having regard to the provisions of Section 4.15 of the EP&A Act 1979 the application is considered to be satisfactory and therefore can be approved.

Date from which this Consent operates

4 December 2018

How were community views taken into account in making the decision

The owners of adjoining properties and the CBD/Edward Precincts were notified of the proposed development on 16 November 2018. The notification resulted in no submissions.

Period of Consent

Subject to Section 4.20 of the Act, this consent becomes effective and operates from 4 December 2018. The consent lapses five years after the date of consent in accordance with Section 4.53 of the Act and cannot be extended. To enjoy the benefits of this consent, works must physically commence onsite by 4 December 2023.

Review of determination and right of appeal

Within 6 months after the date of determination, a review of this determination can be requested under Division 8.2 of the Act or an appeal to the Land and Environment Court made pursuant to the provisions of Section 8.7 of the Act. If a review is contemplated, it should be lodged within two months of the date of this determination to enable the six month period, which includes Council's review to be met.

Plans endorsed by the consent authority

Plan No.	Issue	Title	Drawn by	Received
A.01.01	A	Existing Site Plan	Acme	5 November 2018
A.01.02	A	Existing Plan	Acme	5 November 2018
A.02.01	A	Proposed Plan	Acme	5 November 2018
A.05.01	A	Elevation Proposed Facade	Acme	5 November 2018
A.06.01	A	Sections: Interior Overall	Acme	5 November 2018
A.06.02	A	Sections: Interior Overall	Acme	5 November 2018
A.06.03	A	Sections: Interior Overall	Acme	5 November 2018

Endorsed for and on behalf of North Sydney Council

GEOFF MOSSEMENEAR
EXECUTIVE PLANNER

4 December 2018
Date of Endorsement

(i) Conditions

Consent is granted subject to the following conditions imposed pursuant to Section 4.16 of the Environmental Planning & Assessment Act 1979 (“the *Act*”) and the provisions of the Environmental Planning & Assessment Regulation 2000 (“the *Regulation*”) such conditions being reasonable and relevant to the development as assessed pursuant to Section 4.15 of the Act.

(ii) Definitions

Unless specified otherwise, words have the same meaning as defined by the *Act*, the *Regulation* and the *Interpretation Act 1987* as in force at the date of consent.

Applicant means the applicant for this consent.

Approved Plans means the plans endorsed by Council referenced by this consent as amended by conditions of this consent.

AS or ***AS/NZS*** means Australian Standard® or Australian/New Zealand Standard®, respectively, published by Standards Australia International Limited.

NCC means the National Construction Code as published by the Australian Building Codes Board as in force at the date of issue of any *Construction Certificate*.

Council means North Sydney Council.

Court means the Land and Environment Court.

Local Native Plants means species of native plant endemic to North Sydney LGA.

Stormwater Drainage System means all works, facilities and documentation relating to:

- The collection of stormwater,
- The retention of stormwater,
- The reuse of stormwater,
- The detention of stormwater,
- The controlled release of stormwater; and
- Connections to easements and public stormwater systems.

Owner means the owner of the *site* and successors in title to the *site*.

Owner Builder has the same meaning as in the *Home Building Act 1989*.

PCA means the *Principal Certifying Authority* under the *Act*.

Principal Contractor for building work means the person responsible for the overall coordination and control of the carrying out of the building work.

Note: If any residential building work is involved, the principal contractor must be the holder of a contractor licence under the *Home Building Act 1989*.

Professional Engineer has the same meaning as in the *NCC*.

Public Place has the same meaning as in the *Local Government Act 1993*.

Road has the same meaning as in the *Roads Act 1993*.

SEE means the final version of the Statement of Environmental Effects lodged by the *Applicant*.

Site means the land being developed subject to this consent.

NSLEP 2013 means *North Sydney Local Environmental Plan 2013*

NSDCP 2013 means *North Sydney Development Control Plan 2013*

Work for the purposes of this consent means:

- the use of land in connection with development,
- the subdivision of land,
- the erection of a building,
- the carrying out of any work,
- the use of any site crane, machine, article, material, or thing,
- the storage of any waste, materials, site crane, machine, article, material, or thing,
- the demolition of a building,
- the piling, piercing, cutting, boring, drilling, rock breaking, rock sawing or excavation of land,
- the delivery to or removal from the *site* of any machine, article, material, or thing, or
- the occupation of the *site* by any person unless authorised by an *occupation certificate*.

Note: **Interpretation of Conditions** – Where there is any need to obtain an interpretation of the intent of any condition this must be done in writing to Council and confirmed in writing by Council.

(iii) The general steps after obtaining development consent from Council which need to be followed is provided below: -

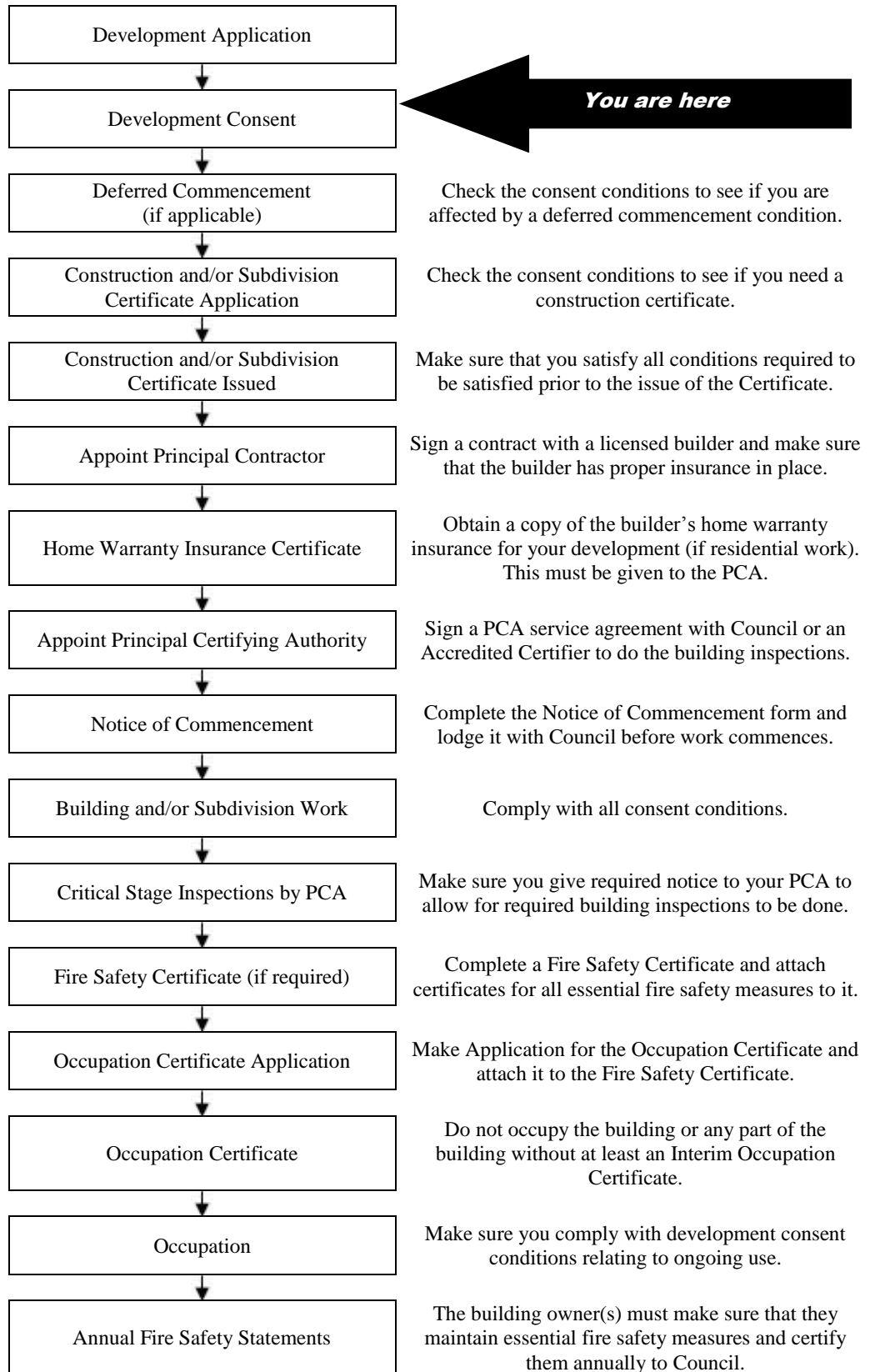

Note: This guide is provided in good faith to assist applicants to understand the broad process. Not every statutory step may apply or has been covered given that each situation may vary in individual circumstances.

INDEX OF CONDITIONS

	Page No.
A. <i>Conditions that Identify Approved Plans</i>	
A1. Development in Accordance with Plans/documentation	7
A2. Plans on Site	7
F. <i>Prescribed Conditions imposed under EP&A Act and Regulations and other relevant Legislation</i>	
F1. National Construction Code	7
I. <i>On-Going / Operational Conditions</i>	
I1. Hours of Operation	8
I2. Loading Dock – Operational Management Plan	8
I3. Trade Waste	8
I4. Waste Collection	8
I5. Delivery Hours	9
I6. Wash Hand Basins	9
I7. Shop Premises Registration	9
I8. Garbage and Recycling Facilities	9
I9. Noise from Plant and Equipment	10
I10. Noise Control (Licensed Premises)	

A. *Conditions that Identify Approved Plans*

Development in Accordance with Plans/documentation

- A1. The development must be carried out in accordance with the following drawings and documentation and endorsed with Council's approval stamp, except where amended by the following conditions of this consent.

Plan No.	Issue	Title	Drawn by	Received
A.01.01	A	Existing Site Plan	Acme	5 November 2018
A.01.02	A	Existing Plan	Acme	5 November 2018
A.02.01	A	Proposed Plan	Acme	5 November 2018
A.05.01	A	Elevation Proposed Facade	Acme	5 November 2018
A.06.01	A	Sections: Interior Overall	Acme	5 November 2018
A.06.02	A	Sections: Interior Overall	Acme	5 November 2018
A.06.03	A	Sections: Interior Overall	Acme	5 November 2018

(Reason: To ensure that the form of the development undertaken is in accordance with the determination of Council, Public Information)

Plans on Site

- A2. A copy of all stamped approved plans, specifications and documents (including the plans, specifications and documents submitted and approved with the Construction Certificate) must be kept on site at all times so as to be readily available for perusal by any officer of Council or the Principal Certifying Authority.

All documents kept on site in accordance with this condition must be provided to any officer of the Council or the certifying authority upon their request.

(Reason: To ensure that the form of the development undertaken is in accordance with the determination of Council, Public Information and to ensure ongoing compliance)

F. *Prescribed Conditions imposed under EP&A Act and Regulations and other relevant Legislation*

National Construction Code

- F1. All building work must be carried out in accordance with the provisions of the National Construction Code.

(Reason: Prescribed - Statutory)

I. On-Going / Operational Conditions

Hours of Operation

I1. The hours of operation are restricted to:

7am to 6pm – Monday to Sunday

Upon expiry of the permitted hours:

- (a) all service must immediately cease;
- (b) no person shall be permitted entry; and
- (c) all customers on the premises must be required to leave within the following half hour.

(Reason: to ensure that amenity of the surrounding locality is maintained and hours of operation are consistent with those in surrounding locality)

Loading Dock – Operational Management Plan

I2. The use and all loading and unloading operations must be carried out in accordance with the operational management plan prepared by Cromwell and received by Council on 30 September 2016. The loading dock hours of operation shall be limited in accordance with the following:

6am to 10pm – Seven days

(Reason: For pedestrian and traffic safety, and to maintain residential and public amenity)

Trade Waste

I3. Trade waste water must be disposed of in accordance with the permit requirements of Sydney Water Corporation Ltd, Wastewater Source Control Branch.

(Reason: To ensure compliance with Sydney Water's requirements and protect the environment)

Waste Collection

I4. Waste and recyclable material, generated by this premises, must not be collected between the hours of 10pm and 6am on any day.

(Reason: To ensure the amenity of surrounding properties)

Delivery Hours

- I5. No deliveries, loading or unloading associated with the premises are to take place between the hours of 10pm and 6am on any day.

(Reason: To ensure the acoustic amenity of surrounding properties)

Wash hand basins

- I6. A wash hand basin must be provided within 5m of where open food is handled – including the brew bar. The basin must be at bench height and unobstructed.

(Reason: To ensure easy access for all food workers to hand wash facilities)

Shop Premises Registration

- I7. The shop premises must be registered with Council prior to commencement of operation of the approved activity. Shop Premises Registration must be maintained at all times.

Note: Council registration forms can be found at <http://www.northsydney.nsw.gov.au>

(Reason: To ensure compliance with environmental health legislation)

Garbage and Recycling Facilities

- I8. Adequate provision must be made for the storage of waste and recyclable material generated by the premises.

(Reason: To ensure the provision of appropriate waste facilities and to ensure efficient collection of waste by collection contractors)

Noise from Plant and Equipment

- I9. The use of all plant and equipment installed on the premises must not:

- (a) Contribute an LAeq(15min) which will cause the total LAeq(15min) from all plant and equipment operating contemporaneously on the site or in the strata scheme or in the mixed strata schemes to exceed the RBL by more than 5dB when measured at the boundary of any affected receiver . The modifying factor adjustments in Section 4 of the EPA Industrial Noise Policy shall be applied.
- (b) Cause “offensive noise” as defined in the *Protection of the Environment Operations Act 1997*.

“affected receiver” includes residential premises (including any lot in the strata scheme or another strata scheme), premises for short-term accommodation, schools, hospitals, places of worship, commercial premises and parks and such other affected receiver as may be notified by the Council in writing.

“boundary” includes any window or elevated window of an affected receiver.

Terms in this condition have the same meaning as in the Noise Guide for Local Government and the Industrial Noise Policy published by the NSW Environment Protection Authority.

(Reason: To maintain an appropriate level of amenity for adjoining land uses)

Noise Control (Licensed Premises)

I10. The use of the premises must comply with the following:

- (a) The LA10 noise level emitted from the use of the premises must not exceed the background noise level (LA90) in any Octave Band Centre Frequency (31.5 Hz to 8 kHz inclusive) by more than 5dB between the hours of 7.00am and 12.00 midnight when assessed at the boundary of any affected residence.
- (b) The LA10 noise level emitted from the use must not exceed the background noise level (LA90) in any Octave Band Centre Frequency (31.5 Hz to 8 kHz inclusive) between the hours of 12.00 midnight and 7.00am when assessed at the boundary of any affected residence.
- (c) Notwithstanding compliance with (a) and (b) above, the noise from the use must not be audible within any habitable room or sleeping area in any affected residence between the hours of 12.00 midnight and 7.00am.
- (d) The LA10 noise level emitted from the use must not exceed the background noise level (LA90) in any Octave Band Centre Frequency (31.5 Hz to 8 kHz inclusive) by more than 3dB when assessed indoors at any affected commercial premises with windows closed.
- (e) The use of the premises must be controlled so that any emitted noise is at a level so as not to create an “*offensive noise*” as defined in the *Protection of the Environment Operations Act 1997*.

“affected residence” includes residential premises (including any lot in the strata scheme or any other strata scheme), premises for short-term accommodation and hospitals.

“boundary” includes any window or elevated window of an affected residence.

LA10 is the average maximum A-weighted Fast Response sound level emitted from the premises.

LA90 shall be measured in the absence of all noise from the premises (including mechanical plant noise).

Terms in this condition have the same meaning as in the Noise Guide for Local Government and the Industrial Noise Policy published by the NSW Environment Protection Authority.

(Reason: To ensure the amenity of surrounding land uses)