

**Original signed by David Hoy on 19/12/2018**  
**Date determined 18/12/2018**  
**Date operates 19/12/2018**  
**Date lapses 19/12/2023**

## **Development Consent No. 375/18**

### **Notice of Determination**

Section 4.18 of the Environmental Planning and Assessment Act 1979 (“the Act”)  
Clause 100 of the Environmental Planning and Assessment Regulation 2000 (“the  
Regulation”)

---

#### **Applicant’s Name**

Trent Lawrence

#### **Land to which this applies**

193 Ernest Street, Cammeray  
Lot No. 3, DP 545295

#### **Proposal**

Alterations and additions to rear of dwelling.

#### **Determination of Development Application**

Subject to the provisions of Section 4.17 of the Environmental Planning and Assessment Act 1979, approval has been granted subject to conditions in the notice of determination.

#### **Reason for approval**

The development application has been assessed against the *North Sydney Local Environmental Plan 2013* and the *North Sydney Development Control Plan 2013*.

The proposed works are single storey will not affect neighbouring amenity or local character.

Having regard to the provisions of Section 4.15 of the *Environmental Planning & Assessment Act 1979*, the application is considered to be satisfactory and therefore can be approved.

#### **Date from which this Consent operates**

19 December 2018

**How were community views taken into account in making the decision**

The owners of adjoining properties and the local community precinct were notified in accordance with section A4 of NSDCP 2013. The notification resulted in no submissions. Standard conditions can adequately address any potential, unreasonable adverse impacts to the locality and ensure the protection of the public interest.

**Period of Consent**

Subject to Section 4.20 of the Act, this consent becomes effective and operates from 19 December 2018. The consent lapses five years after the date of consent in accordance with Section 4.53 of the Act and cannot be extended. To enjoy the benefits of this consent, works must physically commence onsite by 19 December 2023.

**Review of determination and right of appeal**

Within 6 months after the date of determination, a review of this determination can be requested under Division 8.2 of the Act or an appeal to the Land and Environment Court made pursuant to the provisions of Section 8.7 of the Act. If a review is contemplated, it should be lodged within two months of the date of this determination to enable the six month period, which includes Council's review to be met.

**Plans endorsed by the consent authority**

<b>Plan No.</b>	<b>Issue</b>	<b>Title</b>	<b>Drawn by</b>	<b>Received</b>
02	-	Demolition plan	Si designs	9 November 2018
03	-	Proposed site plan	Si designs	9 November 2018
04	-	Ground floor plan	Si designs	9 November 2018
05	-	Elevations 1	Si designs	9 November 2018
06	-	Section & window & door schedule	Si designs	9 November 2018
07	-	Sediment control & waste management plan	Si designs	9 November 2018

**Endorsed for and on behalf of North Sydney Council**

DAVID HOY  
TEAM LEADER (ASSESSMENTS)

19 December 2018  
Date of Endorsement

**(i) Conditions**

Consent is granted subject to the following conditions imposed pursuant to Section 4.16 of the Environmental Planning & Assessment Act 1979 (“the *Act*”) and the provisions of the Environmental Planning & Assessment Regulation 2000 (“the *Regulation*”) such conditions being reasonable and relevant to the development as assessed pursuant to Section 4.15 of the Act.

**(ii) Definitions**

Unless specified otherwise, words have the same meaning as defined by the *Act*, the *Regulation* and the *Interpretation Act 1987* as in force at the date of consent.

***Applicant*** means the applicant for this consent.

***Approved Plans*** means the plans endorsed by Council referenced by this consent as amended by conditions of this consent.

***AS*** or ***AS/NZS*** means Australian Standard® or Australian/New Zealand Standard®, respectively, published by Standards Australia International Limited.

***NCC*** means the National Construction Code as published by the Australian Building Codes Board as in force at the date of issue of any *Construction Certificate*.

***Council*** means North Sydney Council.

***Court*** means the Land and Environment Court.

***Local Native Plants*** means species of native plant endemic to North Sydney LGA.

***Stormwater Drainage System*** means all works, facilities and documentation relating to:

- The collection of stormwater,
- The retention of stormwater,
- The reuse of stormwater,
- The detention of stormwater,
- The controlled release of stormwater; and
- Connections to easements and public stormwater systems.

***Owner*** means the owner of the *site* and successors in title to the *site*.

***Owner Builder*** has the same meaning as in the *Home Building Act 1989*.

***PCA*** means the *Principal Certifying Authority* under the *Act*.

***Principal Contractor*** for building work means the person responsible for the overall coordination and control of the carrying out of the building work.

Note: If any residential building work is involved, the principal contractor must be the holder of a contractor licence under the *Home Building Act 1989*.

*Professional Engineer* has the same meaning as in the *NCC*.

*Public Place* has the same meaning as in the *Local Government Act 1993*.

*Road* has the same meaning as in the *Roads Act 1993*.

*SEE* means the final version of the Statement of Environmental Effects lodged by the *Applicant*.

*Site* means the land being developed subject to this consent.

*NSLEP 2013* means *North Sydney Local Environmental Plan 2013*

*NSDCP 2013* means *North Sydney Development Control Plan 2013*

*Work* for the purposes of this consent means:

- the use of land in connection with development,
- the subdivision of land,
- the erection of a building,
- the carrying out of any work,
- the use of any site crane, machine, article, material, or thing,
- the storage of any waste, materials, site crane, machine, article, material, or thing,
- the demolition of a building,
- the piling, piercing, cutting, boring, drilling, rock breaking, rock sawing or excavation of land,
- the delivery to or removal from the *site* of any machine, article, material, or thing, or
- the occupation of the *site* by any person unless authorised by an *occupation certificate*.

Note: **Interpretation of Conditions** – Where there is any need to obtain an interpretation of the intent of any condition this must be done in writing to Council and confirmed in writing by Council.

(iii) The general steps after obtaining development consent from Council which need to be followed is provided below: -

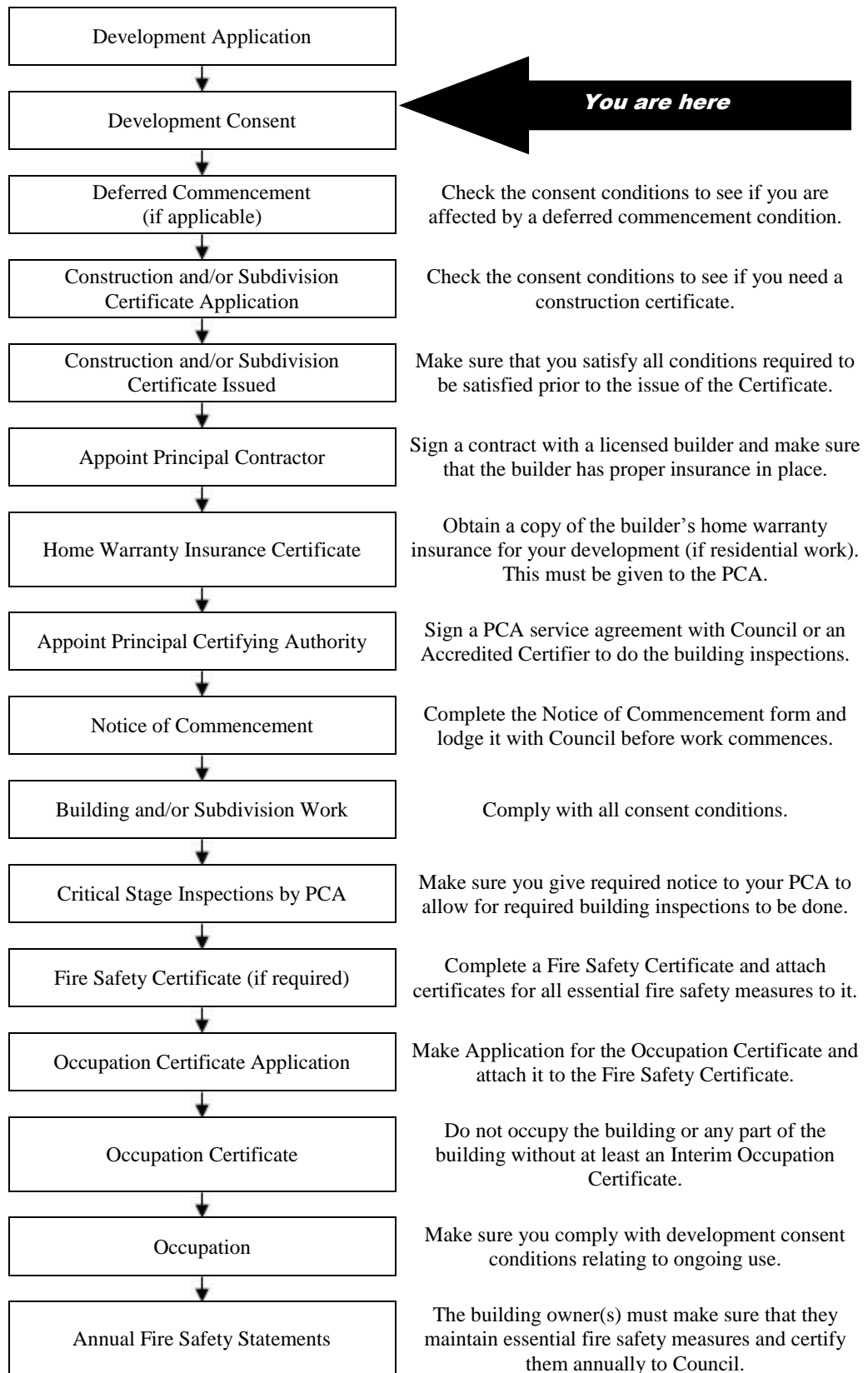

**Note:** This guide is provided in good faith to assist applicants to understand the broad process. Not every statutory step may apply or has been covered given that each situation may vary in individual circumstances.

**INDEX OF CONDITIONS**

	<b>Page No.</b>
<b>A.     <i>Conditions that Identify Approved Plans</i></b>	
A1.    Development in Accordance with Plans/documentation	8
A2.    Plans on Site	8
A3.    No Demolition of Extra Fabric	8
<b>C.     <i>Prior to the Issue of a Construction Certificate (and ongoing, where indicated)</i></b>	
C1.    Structural Adequacy (Semi Detached and Terrace Buildings)	9
C2.    Structural Adequacy of Existing Building	9
C3.    Sediment Control	9
C4.    Waste Management Plan	10
C5.    Skylight(s)	10
C6.    External Colours and Finishes	11
C7.    Roofing Materials - Reflectivity	11
C8.    Stormwater Disposal	11
C9.    Tree Protection Measures to be shown on Construction Drawings	12
C10.   Asbestos Material Survey	12
<b>D.     <i>Prior to the Commencement of any Works (and continuing where indicated)</i></b>	
D1.    Sydney Water Approvals	13
D2.    Asbestos Material Survey	13
D3.    Commencement of Works Notice	14
<b>E.     <i>During Demolition and Building Work</i></b>	
E1.    Parking Restrictions	14
E2.    Road Reserve Safety	14
E3.    Temporary Disposal of Stormwater Runoff	15
E4.    Removal of Extra Fabric	15
E5.    Dust Emission and Air Quality	15
E6.    Noise and Vibration	16
E7.    Developer's Cost of Work on Council Property	16
E8.    No Removal of Trees on Public Property	16
E9.    Special Permits	16
E10.   Construction Hours	17
E11.   Out of Hours Work Permits	18
E12.   Installation and Maintenance of Sediment Control	19
E13.   Sediment and Erosion Control Signage	19
E14.   Site Amenities and Facilities	20
E15.   Health and Safety	20
E16.   Prohibition on Use of Pavements	20
E17.   Plant & Equipment Kept Within Site	20
E18.   Waste Disposal	21
E19.   Asbestos Removal	21

***F. Prescribed Conditions imposed under EP&A Act and Regulations and other relevant Legislation***

F1.	National Construction Code	21
F2.	Home Building Act	21
F3.	Appointment of a Principal Certifying Authority (PCA)	22
F4.	Construction Certificate	22
F5.	Occupation Certificate	23
F6.	Commencement of Works	23
F7.	Demolition	23
F8.	Site Sign	23

***G. Prior to the Issue of an Occupation Certificate***

G1.	Infrastructure Repair and Completion of Works	24
G2.	Damage to Adjoining Properties	24

**A. Conditions that Identify Approved Plans**

**Development in Accordance with Plans/documentation**

- A1. The development must be carried out in accordance with the following drawings and documentation and endorsed with Council's approval stamp, except where amended by the following conditions of this consent.

Plan No.	Issue	Title	Drawn by	Received
02	-	Demolition plan	Si designs	9 November 2018
03	-	Proposed site plan	Si designs	9 November 2018
04	-	Ground floor plan	Si designs	9 November 2018
05	-	Elevations 1	Si designs	9 November 2018
06	-	Section & window & door schedule	Si designs	9 November 2018
07	-	Sediment control & waste management plan	Si designs	9 November 2018

(Reason: To ensure that the form of the development undertaken is in accordance with the determination of Council, Public Information)

**Plans on Site**

- A2. A copy of all stamped approved plans, specifications and documents (including the plans, specifications and documents submitted and approved with the Construction Certificate) must be kept on site at all times so as to be readily available for perusal by any officer of Council or the Principal Certifying Authority.

All documents kept on site in accordance with this condition must be provided to any officer of the Council or the certifying authority upon their request.

(Reason: To ensure that the form of the development undertaken is in accordance with the determination of Council, Public Information and to ensure ongoing compliance)

**No Demolition of Extra Fabric**

- A3. Alterations to, and demolition of the existing building shall be limited to that documented on the approved plans.

(Reason: To ensure compliance with the approved development)



*C. Prior to the Issue of a Construction Certificate (and ongoing, where indicated).*

**Structural Adequacy (Semi Detached and Terrace Buildings)**

- C1. A report from an appropriately qualified and practising structural engineer, certifying the structural adequacy of the adjoining property No. 191 Ernest Street which certifies their ability to withstand the proposed works and outlines any measures required to be implemented to ensure that no damage will occur to adjoining premises during the course of the works, must be submitted to the Certifying Authority for approval prior to the issue of any Construction Certificate. The measures outlined in the certified report must be complied with at all times.

Under no circumstances shall the party or common wall be extended or altered without the prior written consent of the adjoining owner. Any such extension of the party wall shall be noted on title by way of appropriate easement or Section 88B instrument.

(Reason: To ensure the protection and structural integrity of adjoining properties, and that common law property rights are recognised)

**Structural Adequacy of Existing Building**

- C2. A report prepared by an appropriately qualified and practising structural engineer, certifying the structural adequacy of the property and its ability to withstand the proposed additional, or altered structural loads during all stages of construction shall be submitted to the Certifying Authority for approval prior to issue of any Construction Certificate. The certified report must also include all details of the methodology to be employed in construction phases to achieve the above requirements. The methodology in the certified report must be complied with at all times.

(Reason: To ensure the structural integrity of the building is maintained)

**Sediment Control**

- C3. Where construction or excavation activity requires the disturbance of the soil surface or existing vegetation, erosion and sediment control techniques, as a minimum, are to be in accordance with the publication Managing Urban Stormwater: Soils & Construction (4th edition, Landcom, 2004) commonly referred to as the "Blue Book" or a suitable and effective alternative method.

A Sediment Control Plan must be prepared and submitted to the Certifying Authority for approval prior to the issue of any Construction Certificate and prior to any works commencing. The Sediment Control Plan must be consistent with the Blue Book and disclose:

- a) All details of drainage to protect and drain the site during the construction processes;

- b) All sediment control devices, barriers and the like;
- c) Sedimentation tanks, ponds or the like;
- d) Covering materials and methods; and
- e) A schedule and programme of the sequence of the sediment and erosion control works or devices to be installed and maintained.
- f) Methods for the temporary and controlled disposal of stormwater during construction.

All works must be undertaken in accordance with the approved Sediment Control plan.

The Certifying Authority must ensure that the building plans and specifications submitted, referenced on and accompanying the issued Construction Certificate, fully satisfy the requirements of this condition.

(Reason: To protect the environment from the effects of sedimentation and erosion from development sites)

### **Waste Management Plan**

- C4. A Waste Management Plan is to be submitted for approval by the Certifying Authority prior to the issue of any Construction Certificate. The plan must include, but not be limited to:
- a) The estimated volume of waste and method of disposal for the construction and operation phases of the development;
  - b) The design of the on-site waste storage and recycling area; and
  - c) Administrative arrangements for waste and recycling management during the construction process.

The approved Waste Management Plan must be complied with at all times in the carrying out of the development.

(Reason: To encourage the minimisation of waste and recycling of building waste)

### **Skylight(s)**

- C5. Skylight flashing(s) and frame(s) to be coloured to match the roof material. Skylight(s) to sit no higher than 100mm above roof plane when in a closed position. Plans and specifications which comply with this condition must be submitted to the Certifying Authority for approval prior to the issue of any Construction Certificate.

The Certifying Authority must ensure that the building plans and specifications submitted fully satisfy the requirements of this condition.

(Reason: To minimise the visual impact of the skylight(s) on the roof plane)

### **External Colours and Finishes**

C6. The external colours and finishes shall match those as existing and/ or be compatible with surrounding development. A schedule of external colours and finishes must be submitted to the Certifying Authority for approval prior to the issue of any Construction Certificate. The Certifying Authority must ensure that the building plans and specifications submitted, referenced on and accompanying the issued Construction Certificate, fully satisfy the requirements of this condition.

(Reason: To ensure that the completed colours and finishes of the works are compatible with surrounding development)

### **Roofing Materials - Reflectivity**

C7. Roofing materials must be factory pre-finished with low glare and reflectivity properties to be compatible with the colours of neighbouring buildings. The selected roofing material must not cause a glare nuisance or excessive reflectivity to adjoining or nearby properties. Plans and specifications which comply with this condition must be submitted to the Certifying Authority for approval prior to the issue of any Construction Certificate. The Certifying Authority must ensure that the building plans and specifications submitted, referenced on and accompanying the issued Construction Certificate, fully satisfy the requirements of this condition.

(Reason: To ensure that excessive glare or reflectivity nuisance from roofing materials does not occur as a result of the development)

### **Stormwater Disposal**

C8. Stormwater runoff generated by the approved development must be conveyed by gravity to the existing site stormwater drainage disposal system. A licensed tradesman shall install plumbing components to achieve this requirement in accordance with the BCA and current plumbing standards and guidelines. Plans and specifications which comply with this condition must be submitted to the Certifying Authority for approval prior to the issue of any Construction Certificate. The Certifying Authority must ensure that the building plans and specifications submitted, referenced on and accompanying the issued Construction Certificate, fully satisfy the requirements of this condition.

(Reason: To ensure appropriate provision for disposal and stormwater management arising from the development)

**Tree Protection Measures to be shown on Construction Drawings**

- C9. Plans and specifications showing pier and beam footings to the proposed works to the dwelling, where works are within 5m of the existing tree, must be submitted to the Certifying Authority for approval prior to the issue of any Construction Certificate. The Certifying Authority must ensure the construction plans and specifications submitted, referenced on and accompanying the issued Construction Certificate, fully satisfy the requirements of this condition.

(Reason: To ensure that appropriate tree protection measures are shown on construction drawings)

**Asbestos Material Survey**

- C10. A report must be prepared by a suitably qualified person in relation to the existing building fabric to be demolished and/or disturbed identifying the presence or otherwise of asbestos contamination and, if asbestos contamination is present, making recommendations as to the work required to safely address the contamination.

Any demolition works or other works identified in the report as having to be carried out must be carried out in accordance with the recommendations of the report and the following:

- a) the removal of asbestos must be undertaken by a WorkCover licensed contractor;
- b) all removal must be in strict accordance with the requirements of the WorkCover Authority in relation to the removal, handling and disposal of material containing asbestos and any Work Safe Australia requirements.
- c) during the removal of any asbestos a sign stating "DANGER ASBESTOS REMOVAL IN PROGRESS" must be erected in a visible position at the boundary of the site; and
- d) Waste disposal receipts must be provided to the Certifying Authority as proof of correct disposal of asbestos laden waste.

The report must be submitted to the Certifying Authority for approval prior to the issue of any Construction Certificate. The Certifying Authority must ensure that the report, and other plans, referenced on and accompanying the issued Construction Certificate, fully satisfy the requirements of this condition.

(Reason: To ensure the long term health of workers on site and occupants of the building is not put at risk unnecessarily)

**D. Prior to the Commencement of any Works (and continuing where indicated)**

**Sydney Water Approvals**

- D1. Prior to the commencement of any works, the approved plans must be submitted to Sydney Water to determine whether the development application will affect Sydney Water's sewer and water mains, stormwater drains and/or easements, and if further requirements need to be met. The Certifying Authority must ensure that Sydney Water has appropriately stamped the plans before the commencement of building works.

*Notes:*

- *Sydney Water Building Plan Approvals can be obtained from the Sydney Water Tap in™ online service. Building plans must be submitted to the Tap in™ to determine whether the development will affect any Sydney Water sewer or water main, stormwater drains and/or easement, and if further requirements need to be met. For further information visit <http://www.sydneywater.com.au/tapin/index.htm> or call 13 000 TAP IN (1300 082 746) for further information.*

(Reason: To ensure compliance with Sydney Water requirements)

**Asbestos Material Survey**

- D2. Prior to the commencement of any works, a report must be prepared by a suitably qualified person in relation to the existing building fabric to be demolished and/or disturbed identifying the presence or otherwise of asbestos contamination and, if asbestos contamination is present, making recommendations as to the work required to safely address the contamination.

Any demolition works or other works identified in the report as having to be carried out must be carried out in accordance with the recommendations of the report and the following:

- a) the removal of asbestos must be undertaken by a WorkCover licensed contractor;
- b) all removal must be in strict accordance with the requirements of the WorkCover Authority in relation to the removal, handling and disposal of material containing asbestos and any Work Safe Australia requirements.
- c) during the removal of any asbestos a sign stating "DANGER ASBESTOS REMOVAL IN PROGRESS" must be erected in a visible position at the boundary of the site; and
- d) Waste disposal receipts must be provided to the Certifying Authority as proof of correct disposal of asbestos laden waste.

The report must be submitted to the Certifying Authority for approval prior to the issue of any Construction Certificate. The Certifying Authority must ensure that the report, and other plans, referenced on and accompanying the issued Construction Certificate, fully satisfy the requirements of this condition.

(Reason: To ensure the long term health of workers on site and occupants of the building is not put at risk unnecessarily)

### **Commencement of Works Notice**

D3. Building work, demolition or excavation in accordance with this development consent must not be commenced until the developer has given at least 2 days notice to North Sydney Council of the person's intention to commence building work, demolition or excavation in accordance with this development consent.

(Reason: To ensure appropriate safeguarding measures are in place prior to the commencement of any building work, demolition or excavation)

### ***E. During Demolition and Building Work***

#### **Parking Restrictions**

E1. Existing public parking provisions in the vicinity of the site must be maintained at all times during works. The placement of any barriers, traffic cones, obstructions or other device in the road shoulder or kerbside lane is prohibited without the prior written consent of Council. Changes to existing public parking facilities/restrictions must be approved by the North Sydney Local Traffic Committee. The Developer will be held responsible for any breaches of this condition, and will incur any fines associated with enforcement by Council regulatory officers.

(Reason: To ensure that existing kerbside parking provisions are not compromised during works)

#### **Road Reserve Safety**

E2. All public footways and roadways fronting and adjacent to the site must be maintained in a safe condition at all times during the course of the development works, with no obstructions caused to the said footways and roadways. Construction materials and plant must not be stored in the road reserve without approval of Council. A safe pedestrian circulation route and a pavement/route free of trip hazards must be maintained at all times on or adjacent to any public access ways fronting the construction site.

Where public infrastructure is damaged, repair works must be carried out in when and as directed by Council officers (at full Developer cost). Where pedestrian circulation is diverted on to the roadway or verge areas, clear directional signage and protective barricades must be installed in accordance with AS1742-3 (1996) "Traffic Control Devices for Work on Roads". **If pedestrian circulation is not satisfactorily maintained across the site frontage, and action is not taken promptly to rectify the defects, Council may undertake proceedings to stop work.**

(Reason: Public Safety)

### **Temporary Disposal of Stormwater Runoff**

E3. During construction, stormwater runoff must be disposed in a controlled manner that is compatible with the erosion and sediment controls on the site. Immediately upon completion of any impervious areas on the site (including roofs, driveways, paving) and where the final drainage system is incomplete, the necessary temporary drainage systems must be installed to reasonably manage and control runoff as far as the approved point of stormwater discharge. Such ongoing measures must be to the satisfaction of the Certifying Authority.

(Reason: Stormwater control during construction)

### **Removal of Extra Fabric**

E4. Should any portion of the existing building, trees, or curtilage of the site which is indicated on the approved plans to be retained be damaged for whatever reason, all the works in the area of the damaged portion are to cease and written notification of the damage is to be given to Council forthwith. No work is to resume until the written approval of Council to do so is obtained. Failure to comply with the provisions of this condition may result in the Council taking further action including legal proceedings if necessary.

(Reason: To ensure compliance with the terms of this development consent)

### **Dust Emission and Air Quality**

E5. The following must be complied with at all times:

- (a) Materials must not be burnt on the site.
- (b) Vehicles entering and leaving the site with soil or fill material must be covered.
- (c) Dust suppression measures must be carried out to minimise wind-borne emissions in accordance with the NSW Department of Housing's 1998 guidelines - Managing Urban Stormwater: Soils and Construction.

- (d) Odour suppression measures must also be carried out where appropriate so as to prevent nuisance occurring at adjoining properties.

(Reason: To ensure residential amenity is maintained in the immediate vicinity)

### **Noise and Vibration**

- E6. The works must be undertaken in accordance with the “Interim Construction Noise Guideline” published by the NSW Environment Protection Authority, to ensure excessive levels of noise and vibration do not occur so as to minimise adverse effects experienced on any adjoining land.

(Reason: To ensure residential amenity is maintained in the immediate vicinity)

### **Developer's Cost of Work on Council Property**

- E7. The developer must bear the cost of all works associated with the development that occurs on Council’s property, including the restoration of damaged areas.

(Reason: To ensure the proper management of public land and funds)

### **No Removal of Trees on Public Property**

- E8. No trees on public property (footpaths, roads, reserves, etc.) unless specifically approved by this consent shall be removed or damaged during construction including for the erection of any fences, hoardings or other temporary works.

(Reason: Protection of existing environmental infrastructure and community assets)

### **Special Permits**

- E9. Unless otherwise specifically approved in writing by Council, all works, processes, storage of materials, loading and unloading associated with the development must occur entirely on the property.

The developer, owner or builder may apply for specific permits available from Council’s Customer Service Centre for the undermentioned activities on Council’s property. In the event that a permit is granted by Council for the carrying out of works, processes, storage of materials, loading and unloading associated with the development on Council’s property, the development must be carried out in accordance with the requirements of the permit. A minimum of forty-eight (48) hours notice is required for any permit: -



1) **On-street mobile plant**

Eg. cranes, concrete pumps, cherry-pickers, etc. - restrictions apply to the hours of operation, the area of operation, etc. Separate permits are required for each occasion and each piece of equipment. It is the developer's, owner's and builder's responsibilities to take whatever steps are necessary to ensure that the use of any equipment does not violate adjoining property owner's rights.

(Reason: Proper management of public land)

2) **Hoardings**

Permits are required to erect Class A and Class B hoardings. If an 'A' Class hoarding is to alienate a section of Council's property, that section will require a permit for the occupation of Council's property.

(Reason: Proper management of public land)

3) **Storage of building materials and building waste containers (skips) on Council's property**

Permits to utilise Council property for the storage of building materials and building waste containers (skips) are required for each location. Failure to obtain the relevant permits will result in the building materials or building waste containers (skips) being impounded by Council with no additional notice being given. Storage of building materials and waste containers on open space reserves and parks is prohibited.

(Reason: Proper management of public land)

4) **Kerbside restrictions, construction zones**

Attention is drawn to the existing kerbside restrictions adjacent to the development. Should alteration of existing kerbside restrictions be required, or the provision of a construction zone, the appropriate application must be made and the fee paid to Council. Alternatives to such restrictions may require referral to Council's Traffic Committee and may take considerable time to be resolved. An earlier application is suggested to avoid delays in construction programs.

(Reason: Proper management of public land)

**Construction Hours**

E10. Building construction and works must be restricted to within the hours of 7.00 am to 5.00 pm Monday to Friday and on Saturday to within the hours of 8.00 am to 1.00 pm inclusive, with no work on Sundays and Public Holidays.

Demolition and excavation works must be restricted to within the hours of 8.00 am to 5.00 pm Monday to Friday only. For the purposes of this condition:

- a) “Building construction” means any physical activity on the site involved in the erection of a structure, cladding, external finish, formwork, fixture, fitting of service installation and the unloading of plant, machinery, materials or the like.
- b) “Demolition works” means any physical activity to tear down or break up a structure (or part thereof) or surface, or the like, and includes the loading of demolition waste and the unloading of plant or machinery.
- c) “Excavation work” means the use of any excavation machinery and the use of jackhammers, rock breakers, excavators, loaders, or the like, regardless of whether the activities disturb or alter the natural state of the existing ground stratum or are breaking up/removing materials from the site and includes the unloading of plant or machinery associated with excavation work.

All builders, excavators must display, on-site, their twenty-four (24) hour contact telephone number, which is to be clearly visible and legible from any public place adjoining the site.

(Reason: To ensure that works do not interfere with reasonable amenity expectations of residents and the community)

### **Out of Hours Work Permits**

E11. Where it is necessary for works to occur outside those hours allowed by these conditions, an application may be made to Council's Customer Services Centre for a permit to carry out works outside of the approved hours. If a permit is issued the works approved must be carried out in accordance with any requirements specified in the permit. Permits will only be approved if **public safety is at risk**. Applications which seek a variation to construction hours solely to benefit the developer will require the lodgement and favourable determination of a modification application pursuant to the provisions of Section 96 of the Environmental Planning and Assessment Act 1979.

Notes:

- 1) Failure to obtain a permit for work outside of the approved hours will result in on the spot fines being issued, or Council pursuing any action required (including legal proceedings) to have the out of hours work cease, without prior warning.
- 2) Applications for out of hour's works should be lodged with Council no later than seven (7) calendar days prior to the date of the intended works.
- 3) Examples of activities for which permits may be granted include:
  - the erection of awnings,

- footpath, road and other infrastructure works which cannot be carried out for public convenience reasons within normal hours,
  - the erection and removal of hoardings and site cranes, and
  - craneage of materials which cannot be done for public convenience reasons within normal working hours.
- 4) Examples of activities for which permits WILL NOT be granted include;
- extended concrete pours
  - works which are solely to convenience the developer or client, and
  - catch up works required to maintain or catch up with a construction schedule.
- 5) Further information on permits can be obtained from the Council website at [www.northsydney.nsw.gov.au](http://www.northsydney.nsw.gov.au).

(Reason: To ensure that works do not interfere with reasonable amenity expectations of residents and the community)

### **Installation and Maintenance of Sediment Control**

- E12. Erosion and sediment controls must be installed and maintained at all times in accordance with the Sediment and erosion control plan submitted and approved with the Construction Certificate.

Erosion and sediment measures must be maintained in accordance with the publication *Managing Urban Stormwater: Soils & Construction* (4th edition, Landcom, 2004), commonly referred to as the “Blue Book” and can only be removed when development activities have been completed and the site fully stabilised.

(Reason: To protect the environment from the effects of sedimentation and erosion from development sites)

### **Sediment and Erosion Control Signage**

- E13. A durable sign must be erected during building works in a prominent location on site, warning of penalties should appropriate erosion and sedimentation control devices not be maintained. A sign of the type referred to in this condition is available from Council.

(Reason: To protect the environment from the effects of sedimentation and erosion from development sites)

### **Site Amenities and Facilities**

- E14. Where work involved in the erection and demolition of a building is being carried out, amenities which satisfy applicable occupational health and safety and construction safety regulations, including any WorkCover Authority requirements, must be provided and maintained at all times. The type of work place determines the type of amenities required.

Further information and details can be obtained from the Internet at [www.workcover.nsw.gov.au](http://www.workcover.nsw.gov.au)

(Reason: To ensure the health and safety of the community and workers on the site)

### **Health and Safety**

- E15. All work undertaken must satisfy applicable occupational health and safety and construction safety regulations, including any WorkCover Authority requirements to prepare a health and safety plan. Site fencing must be installed sufficient to exclude the public from the site. Safety signs must be erected that warn the public to keep out of the site, and provide a contact telephone number for enquiries.

Further information and details regarding occupational health and safety requirements for construction sites can be obtained from the internet at [www.workcover.nsw.gov.au](http://www.workcover.nsw.gov.au)

(Reason: To ensure the health and safety of the community and workers on the site)

### **Prohibition on Use of Pavements**

- E16. Building materials must not be placed on Council's footpaths, roadways, parks or grass verges, (unless a permit is obtained from Council beforehand). A suitable sign to this effect must be erected adjacent to the street alignment.

(Reason: To ensure public safety and amenity on public land)

### **Plant & Equipment Kept Within Site**

- E17. All plant and equipment used in the undertaking of the development/ works, including concrete pumps, wagons, lifts, mobile cranes, hoardings etc, must be situated within the boundaries of the site (unless a permit is obtained from Council beforehand) and so placed that all concrete slurry, water, debris and the like must be discharged onto the building site, and is to be contained within the site boundaries.

Details of Council requirements for permits on public land for standing plant, hoardings, storage of materials and construction zones and the like are available on Council's website at [www.northsydney.nsw.gov.au](http://www.northsydney.nsw.gov.au).

(Reason: To ensure public safety and amenity on public land)

### **Waste Disposal**

E18. All records demonstrating the lawful disposal of waste must be retained and kept readily accessible for inspection by regulatory authorities such as North Sydney Council and the Environmental Protection Authority.

(Reason: To ensure the lawful disposal of construction and demolition waste)

### **Asbestos Removal**

E19. All demolition works involving the removal and disposal of asbestos cement must only be undertaken by contractors who hold a current WorkCover Asbestos or "Demolition Licence" and a current WorkCover "Class 2 (Restricted) Asbestos Licence and removal must be carried out in accordance with National Occupational Health and Safety Commission.

(Reason: To ensure works are carried out in accordance with relevant WorkCover requirements)

### ***F. Prescribed Conditions imposed under EP&A Act and Regulations and other relevant Legislation***

#### **National Construction Code**

F1. All building work must be carried out in accordance with the provisions of the National Construction Code.

(Reason: Prescribed - Statutory)

#### **Home Building Act**

F2. 1) Building work that involves residential building work (within the meaning and exemptions provided in the Home Building Act 1989) for which the *Home Building Act* 1989 requires there to be a contract of insurance under Part 6 of that Act must not be carried out unless the Principal Certifying Authority for the development to which the work relates has given North Sydney Council written notice of the contract of insurance being issued and of the following:

a) in the case of work for which a principal contractor is required to be appointed:

- i) the name and licence number of the principal contractor, and
    - ii) the name of the insurer by which the work is insured under Part 6 of that Act, or
  - (b) in the case of work to be done by an owner-builder:
    - (i) the name of the owner-builder, and
    - (ii) if the owner-builder is required to hold an owner-builder permit under that Act, the number of the owner-builder permit.
- 2) If arrangements for doing residential building work are changed while the work is in progress such that the information submitted to Council in accordance with this conditions is out of date, work must cease and no further work may be carried out unless the Principal Certifying Authority for the development to which the work relates (not being the Council), has given the Council written notice of the updated information.

Note: A certificate purporting to be issued by an approved insurer under Part 6 of the Home Building Act 1989 that states that a person is the holder of an insurance policy issued for the purposes of that Part is, for the purposes of this clause, sufficient evidence that the person has complied with the requirements of that Part.

(Reason: Prescribed - Statutory)

### **Appointment of a Principal Certifying Authority (PCA)**

- F3. Building work, demolition or excavation in accordance with the development consent must not be commenced until the developer has appointed a Principal Certifying Authority for the building work in accordance with the provisions of the EP&A Act and its Regulations.

(Reason: Statutory; To ensure appropriate safeguarding measures are in place prior to the commencement of any building work, demolition or excavation)

### **Construction Certificate**

- F4. Building work, demolition or excavation in accordance with the development consent must not be commenced until a Construction Certificate for the relevant part of the building work has been issued in accordance with the provisions of the EP&A Act and its Regulations.

(Reason: Statutory; To ensure appropriate safeguarding measures are in place prior to the commencement of any building work, demolition or excavation)

### **Occupation Certificate**

- F5. A person must not commence occupation or use of the whole or any part of a new building (new building includes an altered portion of, or an extension to, an existing building) unless an Occupation Certificate has been issued in relation to the building or part. Only the Principal Certifying Authority appointed for the building work can issue an Occupation Certificate.

(Reason: Statutory)

### **Commencement of Works**

- F6. Building work, demolition or excavation in accordance with this development consent must not be commenced until the developer has given at least 2 days notice to North Sydney Council of the person's intention to commence the erection of the building.

(Reason: Statutory; To ensure appropriate safeguarding measures are in place prior to the commencement of any building work, demolition or excavation)

### **Demolition**

- F7. Demolition work must be undertaken in accordance with the provisions of AS2601- Demolition of Structures.

(Reason: To ensure that work is undertaken in a professional and responsible manner and protect adjoining property and persons from potential damage)

### **Site Sign**

- F8. 1) A sign must be erected in a prominent position on the site
- a) stating that unauthorised entry to the work site is prohibited;
  - b) showing the name of the principal contractor (or person in charge of the work site), and a telephone number at which that person may be contacted at any time for business purposes and outside working hours; and
  - c) showing the name, address and telephone number of the Principal Certifying Authority for the work.
- 2) Any such sign must be maintained while to building work or demolition work is being carried out, but must be removed when the work has been completed.

(Reason: Prescribed - Statutory)

***G. Prior to the Issue of an Occupation Certificate***

**Infrastructure Repair and Completion of Works**

G1. Prior to the issue of any Occupation Certificate any and all works relating to the development:

- a. in the road reserve must be fully completed; and
- b. to repair and make good any damaged public infrastructure caused as a result of any works relating to the development (including damage caused by, but not limited to, delivery vehicles, waste collection, contractors, sub contractors, concrete vehicles) must be fully repaired;

to the satisfaction of Council Engineers at no cost to Council.

(Reason: Maintain quality of Public assets)

**Damage to Adjoining Properties**

G2. All precautions must be taken to prevent any damage likely to be sustained to adjoining properties. Adjoining owner property rights and the need for owner's permission must be observed at all times, including the entering onto land for the purpose of undertaking works.

(Reason: To ensure adjoining owner's property rights are protected)