

**Original signed by Kim Rothe on 20/12/18**

**Date determined 20/12/18**

**Date operates 20/12/18**

**Date lapses 20/12/23**

## **Development Consent No. 451/17**

### **Notice of Determination**

Section 4.18 of the Environmental Planning and Assessment Act 1979 (“the Act”)  
Clause 100 of the Environmental Planning and Assessment Regulation 2000 (“the Regulation”)

---

#### **Applicant’s Name**

AP Innovation Architects

#### **Land to which this applies**

62-64 Bent Street, Neutral Bay

Lot No.: 8, DP: 5524

#### **Proposal**

Demolition of all existing structures and the construction of a four (4) storey residential flat building comprising eight (8) units with 2 levels of basement parking and associated landscaping.

#### **Determination of Development Application**

Subject to the provisions of Section 4.17 of the Environmental Planning and Assessment Act 1979, approval has been granted subject to conditions in the notice of determination.

#### **Reason for approval**

The development application has been assessed against the North Sydney Local Environmental Plan 2013 and the North Sydney Development Control Plan 2013.

The development will improve residential amenity on site with no unacceptable adverse impacts on adjoining properties, and will not adversely impact on the streetscape or character of the area. All general issues have been found to be either acceptable or able to be managed via the imposition of conditions of development consent.

Having regard to the provisions of Section 4.15 of the *Environmental Planning & Assessment Act 1979*, the application is considered to be satisfactory and therefore is approved.

#### **Date from which this Consent operates**

20 December 2018

### **How were community views taken into account in making the decision**

The owners of adjoining properties and the local community precinct were notified of the proposed development for a 14-day period in accordance with NSDCP 2013. The notification resulted in thirteen (13) submissions raising concern with the application. The submissions did not raise any matter which warranted refusal of the application. Standard conditions can adequately address any potential adverse impacts to the locality and ensure the protection of the public interest.

### **Period of Consent**

Subject to Section 4.20 of the Act, this consent becomes effective and operates from 20 December 2018. The consent lapses five years after the date of consent in accordance with Section 4.53 of the Act and cannot be extended. To enjoy the benefits of this consent, works must physically commence onsite by 20 December 2023.

### **Review of determination and right of appeal**

Within 6 months after the date of determination, a review of this determination can be requested under Division 8.2 of the Act or an appeal to the Land and Environment Court made pursuant to the provisions of Section 8.7 of the Act. If a review is contemplated, it should be lodged within two months of the date of this determination to enable the six month period, which includes Council's review to be met.

### **Plans endorsed by the consent authority**

<b>Drawing number</b>	<b>Revision /Issue</b>	<b>Dated</b>	<b>Title</b>	<b>Drawn by</b>	<b>Received</b>
DA102	E	12/11/2018	Site Analysis / Location Plan	AP Innovation Architects	14/11/2018
DA103	D	12/11/2018	Streetscape Analysis and Demolition	AP Innovation Architects	14/11/2018
DA201	G	1/11/2018	Basement Level Access 2 Winter Avenue Access	AP Innovation Architects	14/11/2018
DA202	G	1/11/2018	Basement Level Access 1 Winter Avenue Access	AP Innovation Architects	14/11/2018
DA301	K	12/11/2018	Ground Floor Plan	AP Innovation Architects	14/11/2018
DA302	K	1/11/2018	Level 1 Floor Plan	AP Innovation Architects	14/11/2018
DA303	K	1/11/2018	Level 2 Floor Plan	AP Innovation Architects	14/11/2018
DA304	J	1/11/2018	Level 3 and Adaptable Floor Plan	AP Innovation Architects	14/11/2018
DA401	F	12/11/2018	Roof Plan	AP Innovation Architects	14/11/2018
DA501	F	12/11/2018	Section A	AP Innovation Architects	14/11/2018
DA502	G	12/11/2018	Section B	AP Innovation Architects	14/11/2018
DA503	F	12/11/2018	Section C	AP Innovation Architects	14/11/2018
DA601	D	12/11/2018	East Elevation	AP Innovation Architects	14/11/2018
DA602	F	12/11/2018	North Elevation	AP Innovation Architects	14/11/2018
DA603	F	12/11/2018	West and South Elevations	AP Innovation Architects	14/11/2018

**Endorsed for and on behalf of North Sydney Council**

**DAVID HOY  
TEAM LEADER (ASSESSMENTS)**

20 December 2018  
**Date of Endorsement**

---

**(i) Conditions**

Consent is granted subject to the following conditions imposed pursuant to Section 4.16 of the Environmental Planning & Assessment Act 1979 (“the *Act*”) and the provisions of the Environmental Planning & Assessment Regulation 2000 (“the *Regulation*”) such conditions being reasonable and relevant to the development as assessed pursuant to Section 4.15 of the Act.

**(ii) Definitions**

Unless specified otherwise, words have the same meaning as defined by the *Act*, the *Regulation* and the *Interpretation Act 1987* as in force at the date of consent.

***Applicant*** means the applicant for this consent.

***Approved Plans*** means the plans endorsed by Council referenced by this consent as amended by conditions of this consent.

***AS*** or ***AS/NZS*** means Australian Standard® or Australian/New Zealand Standard®, respectively, published by Standards Australia International Limited.

***NCC*** means the National Construction Code as published by the Australian Building Codes Board as in force at the date of issue of any *Construction Certificate*.

***Council*** means North Sydney Council.

***Court*** means the Land and Environment Court.

***Local Native Plants*** means species of native plant endemic to North Sydney LGA.

***Stormwater Drainage System*** means all works, facilities and documentation relating to:

- The collection of stormwater,
- The retention of stormwater,
- The reuse of stormwater,
- The detention of stormwater,
- The controlled release of stormwater; and
- Connections to easements and public stormwater systems.

***Owner*** means the owner of the *site* and successors in title to the *site*.

***Owner Builder*** has the same meaning as in the *Home Building Act 1989*.

***PCA*** means the *Principal Certifying Authority* under the *Act*.

***Principal Contractor*** for building work means the person responsible for the overall coordination and control of the carrying out of the building work.

Note: If any residential building work is involved, the principal contractor must be the holder of a contractor licence under the *Home Building Act 1989*.

*Professional Engineer* has the same meaning as in the *NCC*.

*Public Place* has the same meaning as in the *Local Government Act 1993*.

*Road* has the same meaning as in the *Roads Act 1993*.

*SEE* means the final version of the Statement of Environmental Effects lodged by the *Applicant*.

*Site* means the land being developed subject to this consent.

*NSLEP 2013* means *North Sydney Local Environmental Plan 2013*

*NSDCP 2013* means *North Sydney Development Control Plan 2013*

*Work* for the purposes of this consent means:

- the use of land in connection with development,
- the subdivision of land,
- the erection of a building,
- the carrying out of any work,
- the use of any site crane, machine, article, material, or thing,
- the storage of any waste, materials, site crane, machine, article, material, or thing,
- the demolition of a building,
- the piling, piercing, cutting, boring, drilling, rock breaking, rock sawing or excavation of land,
- the delivery to or removal from the *site* of any machine, article, material, or thing, or
- the occupation of the *site* by any person unless authorised by an *occupation certificate*.

Note: **Interpretation of Conditions** – Where there is any need to obtain an interpretation of the intent of any condition this must be done in writing to Council and confirmed in writing by Council.

(iii) The general steps after obtaining development consent from Council which need to be followed is provided below: -

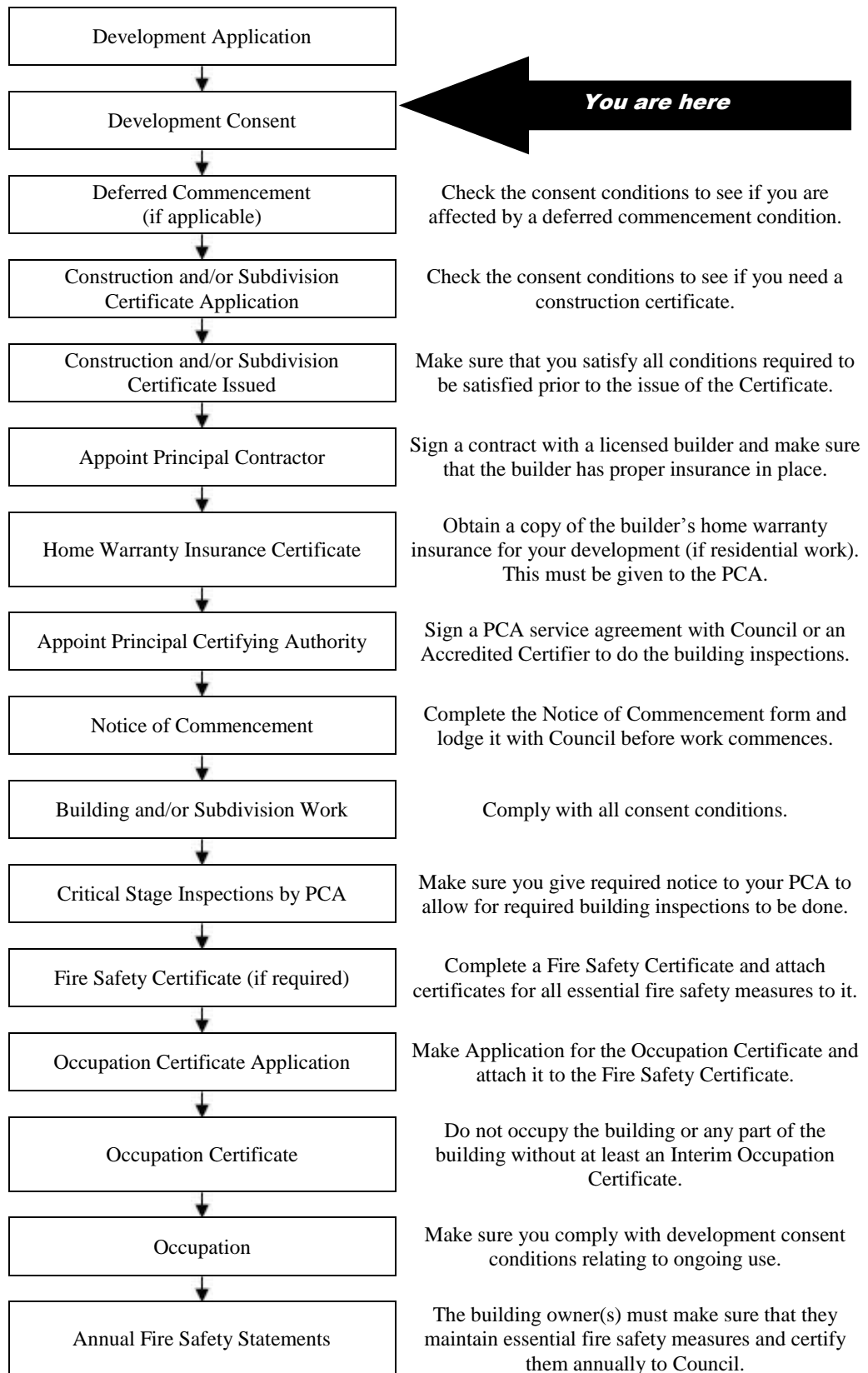

**Note:** This guide is provided in good faith to assist applicants to understand the broad process. Not every statutory step may apply or has been covered given that each situation may vary in individual circumstances.

**INDEX OF CONDITIONS**

	<b>Page No.</b>
<b>A. <i>Conditions that Identify Approved Plans</i></b>	
A1. Development in Accordance with Plans/documentation	10
A2. Development in Accordance with Plans/documentation	10
<b>B. <i>Matters to be Completed before the lodgement of an Application for a Construction Certificate</i></b>	
B1. Construction and Traffic Management Plan (Major Das & sites with difficult access)	11
<b>C. <i>Prior to the Issue of a Construction Certificate (and ongoing, where indicated)</i></b>	
C1. Privacy	13
C2. Winter Avenue Fence	13
C3. Light Pole	14
C4. Signal System	14
C5. Dilapidation Report Damage to Public Infrastructure	14
C6. Dilapidation Report Private Property (Excavation)	15
C7. Dilapidation Survey Private Property (Neighbouring Buildings)	16
C8. Shoring for Adjoining Property	16
C9. Council Embankment and Retaining Wall	17
C10. Geotechnical Report	17
C11. Sediment Control	19
C12. Waste Management Plan	20
C13. Skylight(s)	20
C14. External Finishes and Materials	20
C15. Reflectivity Index of Glazing	21
C16. Roofing Materials - Reflectivity	21
C17. No External Service Ducts	21
C18. Work Zone	22
C19. Basement Car park to comply with relevant standards	22
C20. Required Infrastructure Works –Roads Act 1993	22
C21. Pedestrian Site Lines for Drivers	24
C22. Obtain Driveway Crossing Permit under S.138 Roads Act 1993	25
C23. Stormwater Management and Disposal Design Plan – Construction Issue Detail	26
C24. On-Site Stormwater Detention	27
C25. Bond for Damage and Completion of Infrastructure Works – Stormwater, Kerb and Gutter, Footpaths, Vehicular Crossing and Road Pavement	27
C26. Garbage and Recycling Facilities	28
C27. Asbestos Material Survey	29
C28. Vibration from Plant and Equipment	30
C29. Air Conditioners in Residential Premises	30
C30. Acoustic Privacy (Residential Apartments)	31
C31. Construction Noise Management Plan	32
C32. Provision of Accessible Paths of Travel	33
C33. Underground Electricity and Other Services	34
C34. Section 7.1 Contributions – Construction Certificate	34
C35. Security Deposit/ Guarantee Schedule	35

C36.	Adaptable Housing	36
C37.	BASIX Certificate	36

***D. Prior to the Commencement of any Works (and continuing where indicated)***

D1.	Public Liability Insurance – Works on Public Land	36
D2.	Notification of New Addresses	37
D3.	Sydney Water Approvals	37
D4.	Asbestos Material Survey	37
D5.	Commencement of Works Notice	38

***E. During Demolition and Building Work***

E1.	Cigarette Butt Receptacle	38
E2.	Parking Restrictions	39
E3.	Road Reserve Safety	39
E4.	Temporary Disposal of Stormwater Runoff	39
E5.	Structures Clear of Drainage Easements	40
E6.	Geotechnical Stability during Works	40
E7.	Service adjustments	41
E8.	Council Inspection of Public Infrastructure Works	41
E9.	Progress Survey	41
E10.	Dust Emission and Air Quality	42
E11.	Noise and Vibration	42
E12.	No Work on Public Open Space	43
E13.	Developer's Cost of Work on Council Property	43
E14.	No Removal of Trees on Public Property	43
E15.	Protection of Trees	43
E16.	Special Permits	44
E17.	Construction Hours	45
E18.	Out of Hours Work Permits	46
E19.	Installation and Maintenance of Sediment Control	46
E20.	Sediment and Erosion Control Signage	47
E21.	Site Amenities and Facilities	47
E22.	Health and Safety	47
E23.	Community Information	48
E24.	Archaeological Discovery During Works	48
E25.	Prohibition on Use of Pavements	48
E26.	Plant & Equipment Kept Within Site	48
E27.	Waste Disposal	49
E28.	Asbestos Removal	49

***F. Prescribed Conditions imposed under EP&A Act and Regulations and other relevant Legislation***

F1.	Building Code of Australia	49
F2.	Home Building Act	49
F3.	Appointment of a Principal Certifying Authority (PCA)	50
F4.	Construction Certificate	51
F5.	Occupation Certificate	51
F6.	Critical Stage Inspections	51
F7.	Commencement of Works	51



F8.	Excavation/Demolition	51
F9.	Protection of Public Places	52
F10.	Site Sign	52

***G. Prior to the Issue of an Occupation Certificate***

G1.	Infrastructure Repair and Completion of Works	53
G2.	Signal System/Vehicle Egress Sign	53
G3.	Certification – Civil Works	53
G4.	Works as Executed Drawings – Stormwater and Video	54
G5.	Utility Services	54
G6.	Covenant & Restriction (Stormwater Control Systems)	54
G7.	Basement Pump-Out Maintenance	55
G8.	Line Marking	56
G9.	Access to Premises	56
G10.	Noise Certification	56
G11.	Damage to Adjoining Properties	56
G12.	Utility Services	57
G13.	Notification of New Address Developments	57
G14.	Asbestos Clearance Certificate	57
G15.	Sydney Water	58
G16.	BASIX Completion Certificate	58
G17.	House Numbering (Dwellings)	58
G18.	Damage to Adjoining Properties	59
G19.	Verification Statement (External Finishes and Materials)	59
G20.	Intercom	60

***I. On-Going / Operational Conditions***

I1.	Use of Car Parking Spaces	60
I2.	Waste Collection	60
I3.	Signal System	60

**A. Conditions that Identify Approved Plans**

**Development in Accordance with Plans/documentation**

A1. The development must be carried out in accordance with the following drawings and documentation and endorsed with Council’s approval stamp, except where amended by the following conditions of this consent.

<b>Drawing number</b>	<b>Revision /Issue</b>	<b>Dated</b>	<b>Title</b>	<b>Drawn by</b>	<b>Received</b>
DA102	E	12/11/2018	Site Analysis / Location Plan	AP Innovation Architects	14/11/2018
DA103	D	12/11/2018	Streetscape Analysis and Demolition	AP Innovation Architects	14/11/2018
DA201	G	1/11/2018	Basement Level Access 2 Winter Avenue Access	AP Innovation Architects	14/11/2018
DA202	G	1/11/2018	Basement Level Access 1 Winter Avenue Access	AP Innovation Architects	14/11/2018
DA301	K	12/11/2018	Ground Floor Plan	AP Innovation Architects	14/11/2018
DA302	K	1/11/2018	Level 1 Floor Plan	AP Innovation Architects	14/11/2018
DA303	K	1/11/2018	Level 2 Floor Plan	AP Innovation Architects	14/11/2018
DA304	J	1/11/2018	Level 3 and Adaptable Floor Plan	AP Innovation Architects	14/11/2018
DA401	F	12/11/2018	Roof Plan	AP Innovation Architects	14/11/2018
DA501	F	12/11/2018	Section A	AP Innovation Architects	14/11/2018
DA502	G	12/11/2018	Section B	AP Innovation Architects	14/11/2018
DA503	F	12/11/2018	Section C	AP Innovation Architects	14/11/2018
DA601	D	12/11/2018	East Elevation	AP Innovation Architects	14/11/2018
DA602	F	12/11/2018	North Elevation	AP Innovation Architects	14/11/2018
DA603	F	12/11/2018	West and South Elevations	AP Innovation Architects	14/11/2018

(Reason: To ensure that the form of the development undertaken is in accordance with the determination of Council, Public Information)

**Plans on Site**

A2. A copy of all stamped approved plans, specifications and documents (including the plans, specifications and documents submitted and approved with the Construction Certificate) must be kept on site at all times so as to be readily available for perusal by any officer of Council or the Principal Certifying Authority.

All documents kept on site in accordance with this condition must be provided to any officer of the Council or the certifying authority upon their request.

(Reason: To ensure that the form of the development undertaken is in accordance with the determination of Council, Public Information and to ensure ongoing compliance)

***B. Ancillary matters to be completed prior to issue of a construction certificate***

**Construction and Traffic Management Plan (Major DAs & sites with difficult access)**

B1. Prior to issue of any Construction Certificate, a Construction and Traffic Management Plan must be prepared. The following matters must be specifically addressed in this Plan:

- a) A plan view (min 1:100 scale) of the entire site and frontage roadways indicating:
  - i. Dedicated construction site entrances and exits, controlled by a certified traffic controller, to safely manage pedestrians and construction related vehicles in the frontage roadways;
  - ii. Signage type and location to manage pedestrians in the vicinity;
  - iii. The locations of any proposed Work Zones in the frontage roadways;
  - iv. Locations and type of any hoardings proposed;
  - v. Area of site sheds and the like;
  - vi. Location of any proposed crane standing areas;
  - vii. A dedicated unloading and loading point within the site for all construction vehicles, plant and deliveries;
  - viii. Material, plant and spoil bin storage areas within the site, where all materials are to be dropped off and collected; and
  - ix. The provision of an on-site parking area for employees, tradesperson and construction vehicles as far as possible.
  
- b) A Traffic Control Plan(s) for the site incorporating the following: -
  - i. Traffic control measures proposed in the road reserve that are in accordance with the RMS publication "Traffic Control Worksite Manual" and designed by a person licensed to do so (minimum RMS 'red card' qualification).
  - ii. The main stages of the development requiring specific construction management measures are to be identified and specific traffic control measures identified for each.
  
- c) A detailed description and map of the proposed route for vehicles involved in spoil removal, material delivery and machine floatage must be provided detailing light traffic roads and those subject to a load or height limit must be avoided at all time.  
A copy of this route is to be made available to all contractors, and must be clearly depicted at a location within the site.

- d) A Waste Management Plan in accordance with the provisions of Part B Section 19 of the North Sydney DCP 2013 must be provided. The Waste Management Plan must include, but not be limited to, the estimated volume of waste and method of disposal for the construction and operation phases of the development, design of on-site waste storage and recycling area and administrative arrangements for waste and recycling management during the construction process;
- (e) Evidence of RMS concurrence where construction access is provided directly or within 20m of an Arterial and/or Classified Road;
- (f) A schedule of site inductions to be held on regular occasions and as determined necessary to ensure all new employees are aware of the construction management obligations. These must specify that construction-related vehicles to comply with the approved requirements; and
  - (g) For those construction personnel that drive to the site, the Site Manager shall attempt to provide on-site parking so that their personnel's vehicles do not impact on the current parking demand in the area.

A suitably qualified and experienced traffic engineer or consultant must prepare the Construction and Traffic Management Plan.

As this plan has a direct impact on the local road network, it must be submitted to and reviewed by Council prior to the issue of any Construction Certificate. A certificate of compliance with this condition from Council's Development Engineers as to the result of this review must be obtained and must be submitted as part of the supporting documentation lodged with the Certifying Authority for approval of the application for a Construction Certificate.

The construction management measures contained in the approved Construction and Traffic Management Plan must be implemented prior to the commencement of, and during, works on-site.

All works must be undertaken in accordance with the approved Construction and Traffic Management Plan.

**A copy of the approved Construction and Traffic Management Plan must be kept on the site at all times and be made available to any officer of the Council on request.**

Notes:

- 1) North Sydney Council's adopted fee for certification of compliance with this condition must be paid upon lodgement, or in any event, prior to the issue of the relevant approval.
- 2) Any use of Council property will require appropriate approvals and demonstration of liability insurances prior to such work commencing.

- 3) Failure to provide complete and detailed information may result in delays. It is recommended that your Construction and Traffic Management Plan be lodged with Council as early as possible.
- 4) Dependent on the circumstances of the site, Council may request additional information to that detailed in the condition above.

(Reason: To ensure appropriate measures have been considered for site access, storage and the operation of the site during all phases of the demolition and construction process in a manner that respects adjoining owner's property rights and residential amenity in the locality, without unreasonable inconvenience to the community)

***C. Prior to the Issue of a Construction Certificate***

**Privacy**

- C1. The following privacy devices are to be provided down the south western elevation of the building:
- a) Fixed obscure or frosted glass privacy screen measures as depicted upon Plan numbers DA-302 Revision K, DA-303 Revision K; DA-304 Revision J and DA-603, Revision F, all received by Council on 14 November 2018

Plans and specifications complying with this condition must be submitted to the Certifying Authority for approval prior to the issue of any Construction Certificate. The Certifying Authority must ensure that the building plans and specifications submitted, referenced on and accompanying the issued Construction Certificate, fully satisfy the requirements of this condition.

(Reason: To ensure an adequate level of privacy is provided to adjoining property located at 60 and 60A Bent Street, Neutral Bay)

**Winter Avenue Fence**

- C2. The fence at the north western corner of the site in Winter Avenue is to be a maximum of 900 mm to preserve sightlines in the Winter Avenue shared zone

Plans and specifications complying with this condition must be submitted to the Certifying Authority for approval prior to the issue of any Construction Certificate. The Certifying Authority must ensure that the building plans and specifications submitted, referenced on and accompanying the issued Construction Certificate, fully satisfy the requirements of this condition.

(Reason: to preserve sightlines in the Winter Avenue shared zone)

### **Light Pole**

- C3. The existing light pole at the north western corner of the site in Winter Avenue is to be removed during the course of the works and replaced with an appropriate replacement prior to the completion of works upon the site to night lighting in the Winter Avenue shared zone

Alternatively, details are to be supplied to the Certifying Authority that it will be maintained in situ for the duration of the works.

Plans and specifications complying with this condition must be submitted to the Certifying Authority for approval prior to the issue of any Construction Certificate. The Certifying Authority must ensure that the building plans and specifications submitted, referenced on and accompanying the issued Construction Certificate, fully satisfy the requirements of this condition.

(Reason: to preserve public lighting in the Winter Avenue shared zone)

### **Signal System**

- C4. To avoid cars queueing in Winter Avenue, provision of a signalling system for the entry and exit to the car park to include a signal light visible on the Bent Street/Winter Avenue corner to notify cars approaching from Bent Street, that a car is exiting the car park and for vehicles to wait before entering Winter Avenue.

Plans and specifications complying with this condition must be submitted to the Certifying Authority for approval prior to the issue of any Construction Certificate. The Certifying Authority must ensure that the building plans and specifications submitted, referenced on and accompanying the issued Construction Certificate, fully satisfy the requirements of this condition.

(Reason: To avoid cars queueing in Winter Avenue)

### **Dilapidation Report Damage to Public Infrastructure**

- C5. A dilapidation survey and report (including photographic record) must be prepared by a suitably qualified consultant which details the pre-developed condition of the existing public infrastructure in the vicinity of the development site. Particular attention must be paid to accurately recording any pre-developed damaged areas so that Council is fully informed when assessing any damage to public infrastructure caused as a result of the development. A copy of the dilapidation survey and report is to be submitted to the Certifying Authority for approval prior to the issue of any Construction Certificate.

The developer may be held liable for all damage to public infrastructure in the vicinity of the site, where such damage is not accurately recorded and demonstrated as pre-existing under the requirements of this condition.

The developer shall bear the cost of carrying out works to restore all public infrastructure damaged as a result of the carrying out of the development, and no occupation of the development shall occur until damage caused as a result of the carrying out of the development is rectified.

A copy of the dilapidation survey and report must be lodged with North Sydney Council by the Certifying Authority with submission of the Construction Certificate documentation.

(Reason: To record the condition of public infrastructure prior to the commencement of construction)

**Dilapidation Report Private Property (Excavation)**

- C6. A full dilapidation survey and report on the visible and structural condition of all neighbouring structures within the 'zone of influence' of the required excavations must be submitted to the Certifying Authority for approval prior to the issue of any Construction Certificate. The zone of influence is to be defined as the horizontal distance from the edge of the excavation face to twice the excavation depth.

The dilapidation report and survey is to be prepared by a consulting structural/geotechnical engineer agreed to by both the applicant and the owner of any affected adjoining property.

All costs incurred in achieving compliance with this condition shall be borne by the person entitled to act on this Consent.

In the event that access for undertaking the dilapidation survey is denied by an adjoining owner, the applicant **MUST DEMONSTRATE**, in writing, to the satisfaction of Council that all reasonable steps have been taken to obtain access and advise the affected property owner of the reason for the survey and that these steps have failed. Written concurrence must be obtained from Council in such circumstances.

Note: This documentation is for record keeping purposes only, and may be used by the developer or affected property owner to assist in any action required to resolve any dispute over damage to adjoining properties arising from the works. It is in the applicant's and adjoining owner's interest for it to be as full and detailed as possible.

(Reason: To record the condition of property/ies prior to the commencement of construction)

**Dilapidation Survey Private Property (Neighbouring Buildings)**

- C7. A photographic survey and dilapidation report of adjoining properties Nos. 60 and 60A Bent Street, Neutral Bay and Rock Wall across Winter Avenue to the North and West of the site(s) detailing the physical condition of those properties, both internally and externally, including, but not limited to, such items as walls, ceilings, roof, structural members and other similar items, SHALL BE submitted to the Certifying Authority for approval prior to the issue of any Construction Certificate. The survey and report is to be prepared by an appropriately qualified person agreed to by both the applicant and the owner of the adjoining property. A copy of the report is to be provided to Council, if Council is not the Certifying Authority, prior to the issue of any Construction Certificate.

All costs incurred in achieving compliance with this condition shall be borne by the person entitled to act on this Consent.

In the event that access for undertaking the photographic survey and dilapidation report is denied by an adjoining owner, the applicant MUST DEMONSTRATE, in writing, to the satisfaction of Council that all reasonable steps have been taken to obtain access and advise the affected property owner of the reason for the survey and that these steps have failed. Written concurrence must be obtained from Council in such circumstances.

Note: This documentation is for record keeping purposes only, and may be used by an applicant or affected property owner to assist in any action required to resolve any dispute over damage to adjoining properties arising from the works. It is in the applicant's and adjoining owner's interest for it to be as full and detailed as possible.

(Reason: Proper management of records)

**Shoring for Adjoining Property**

- C8. Where any shoring for excavation is to be located on or is supporting Council's property, or any adjoining private property, engineering drawings certified as being adequate for their intended purpose by an appropriately qualified and practising structural engineer, showing all details, including the extent of excavation, encroachment and the method of removal and de-stressing of shoring elements, backfilling and compacting of over-excavated cavities on Council's and/or private property with fill suitable for its purpose, must be submitted to the Certifying Authority for approval with the Construction Certificate. A copy of this documentation must be provided to the Council for record purposes. Backfilling and compacting of over-excavated cavities must be addressed as the build-up is progressing through the basements to ensure that compaction is reliable. A separate application must be made with Council for tieback anchors.



Note: Approval of engineering drawings for shoring works to be located on adjoining property by the Certifying Authority does not authorise a trespass on private or public land. All relevant permissions/ legal rights must be obtained to undertake any works on adjoining land.

(Reason: To ensure the protection of existing public infrastructure and adjoining properties)

### **Council Embankment and Retaining Wall**

C9. The applicant must provide structural certification to Council prior to issue of any Construction Certificate that the proposed excavations will not undermine the embankment and stability of the retaining wall and elevated footpath on Bent Street in terms of impact upon the structural viability of the wall and embankment. The applicant must undertake all necessary works (design and construction) to ensure the wall is structurally sound. Consequently, the applicant must engage a Structural and Geotechnical Engineer to design the wall in accordance with current Australian standards and submit documentation to Council prior to issue of any Construction Certificate. All costs associated with any design and construction work must be borne by the applicant.

(Reason: To ensure the protection of existing public infrastructure)

### **Geotechnical Report**

C10. Prior to issue of the Construction Certificate; the recommendation of the Geotechnical/Civil Engineering report must be prepared to addresses at a minimum (but is not limited to) the following:

- a) The type and extent of substrata formations by the provision of a minimum of four (4) representative bore hole logs which are to provide a full description of all material from ground surface to 1.0 m below the finished basement floor level and include the location and description of any anomalies encountered in the profile. The surface and depth of the bore hole logs shall be related to Australian Height Datum;
- b) The appropriate means of excavation/shoring in light of point (a) above and proximity to adjacent property and structures. Potential vibration caused by method of excavation and potential settlements affecting nearby footings/foundations shall be discussed and ameliorated;
- c) The proposed method to temporarily and permanently support the excavation for the basement adjacent to adjoining property, structures and road reserve if nearby (full support to be provided within the subject site);
- d) The existing groundwater levels in relation to the basement structure, where influenced;

- e) The drawdown effects on adjacent properties (including road reserve), if any, the basement excavation will have on groundwater together with the appropriate construction methods to be utilized in controlling groundwater. Where it is considered there is the potential for the development to create a “**dam**” for natural groundwater flows, a groundwater drainage system must be designed to transfer groundwater through or under the proposed development without a change in the range of the natural groundwater level fluctuations. Where an impediment to the natural flow path is constructed, artificial drains such as perimeter drains and through drainage may be utilized; and
- f) Recommendations to allow the satisfactory implementation of the works. An implementation program is to be prepared along with a suitable monitoring program (as required) including control levels for vibration, shoring support, ground level and groundwater level movements during construction. The implementation program is to nominate suitable hold points at the various stages of the works for verification of the design intent before sign-off and before proceeding with subsequent stages.

The geotechnical report must be prepared by a consulting geotechnical/hydrogeological engineer with previous experience in such investigations and reporting. It is the responsibility of the engaged geotechnical specialist to undertake the appropriate investigations, reporting and specialist recommendations to ensure a reasonable level of protection to adjacent property and structures both during and after construction. The report shall contain site-specific geotechnical recommendations and shall specify the necessary hold/inspection points by relevant professionals as appropriate. The design principles for the geotechnical report are as follows:

- a) no ground settlement or movement is to be induced which is sufficient enough to cause an adverse impact to adjoining property and/or infrastructure;
- b) no changes to the ground water level are to occur as a result of the development that are sufficient enough to cause an adverse impact to the surrounding property and infrastructure;
- c) no changes to the ground water level are to occur during the construction of the development that are sufficient enough to cause an adverse impact to the surrounding property and infrastructure;
- d) vibration is to be minimized or eliminated to ensure no adverse impact on the surrounding property and infrastructure occurs, as a result of the construction of the development;
- e) appropriate support and retention systems are to be recommended and suitable designs prepared to allow the proposed development to comply with these Design Principles; and

- f) An adverse impact can be assumed to be crack damage as identified within the relevant Australian Standard for determining such damage.

The report, satisfying the requirements of this condition, must be submitted to the Certifying Authority for approval prior to the issue of any Construction Certificate.

The professional recommendations, implementation program, monitoring program, mitigation measures and the like contained in the report must be implemented in full during the relevant stages of excavation and construction.

(Reason: To ensure the structural integrity of the subject site and adjoining sites during the excavation process)

### **Sediment Control**

C11. Where construction or excavation activity requires the disturbance of the soil surface or existing vegetation, erosion and sediment control techniques, as a minimum, are to be in accordance with the publication Managing Urban Stormwater: Soils & Construction (4th edition, Landcom, 2004) commonly referred to as the “Blue Book” or a suitable and effective alternative method.

A Sediment Control Plan must be prepared and submitted to the Certifying Authority for approval prior to the issue of any Construction Certificate and prior to any works commencing. The Sediment Control Plan must be consistent with the Blue Book and disclose:

- a) All details of drainage to protect and drain the site during the construction processes;
- b) All sediment control devices, barriers and the like;
- c) Sedimentation tanks, ponds or the like;
- d) Covering materials and methods; and
- e) A schedule and programme of the sequence of the sediment and erosion control works or devices to be installed and maintained.
- f) Methods for the temporary and controlled disposal of stormwater during construction.

All works must be undertaken in accordance with the approved Sediment Control plan.

The Certifying Authority must ensure that the building plans and specifications submitted, referenced on and accompanying the issued Construction Certificate, fully satisfy the requirements of this condition.

(Reason: To protect the environment from the effects of sedimentation and erosion from development sites)

### **Waste Management Plan**

C12. A Waste Management Plan is to be submitted for approval by the Certifying Authority prior to the issue of any Construction Certificate. The plan must include, but not be limited to:

- a) The estimated volume of waste and method of disposal for the construction and operation phases of the development;
- b) The design of the on-site waste storage and recycling area; and
- c) Administrative arrangements for waste and recycling management during the construction process.

The approved Waste Management Plan must be complied with at all times in the carrying out of the development.

(Reason: To encourage the minimisation of waste and recycling of building waste)

### **Skylight(s)**

C13. Skylight flashing(s) and frame(s) to be coloured to match the roof material. Skylight(s) to sit no higher than 100mm above roof plane when in a closed position. Plans and specifications which comply with this condition must be submitted to the Certifying Authority for approval prior to the issue of any Construction Certificate.

The Certifying Authority must ensure that the building plans and specifications submitted fully satisfy the requirements of this condition.

(Reason: To minimise the visual impact of the skylight(s) on the roof plane)

### **External Finishes and Materials**

C14. The external colours and finishes must be in accordance with the approved schedule of finishes and materials. The Certifying Authority must ensure that the building plans and specifications submitted, referenced on and accompanying the issued Construction Certificate, fully satisfy the requirements of this condition.

(Reason: To ensure quality built form of development)

### **Reflectivity Index of Glazing**

C15. The reflectivity index (expressed as a per centum of the reflected light falling upon any surface) of external glazing for windows, walls or roof finishes of the proposed development is to be no greater than 20%. Plans and specifications which comply with this condition must be submitted to the Certifying Authority for approval prior to the issue of any Construction Certificate. The Certifying Authority must ensure that the building plans and specifications submitted, referenced on and accompanying the issued Construction Certificate, fully satisfy the requirements of this condition.

Note: The reflectivity index of glazing elements can be obtained from glazing manufacturers. Glass with mirrored or reflective foil finishes is unlikely to achieve compliance with this requirement.

(Reason: To ensure that excessive glare or reflectivity nuisance from glazing does not occur as a result of the development)

### **Roofing Materials - Reflectivity**

C16. Roofing materials must be factory pre-finished with low glare and reflectivity properties to be compatible with the colours of neighbouring buildings. The selected roofing material must not cause a glare nuisance or excessive reflectivity to adjoining or nearby properties. Plans and specifications which comply with this condition must be submitted to the Certifying Authority for approval prior to the issue of any Construction Certificate. The Certifying Authority must ensure that the building plans and specifications submitted, referenced on and accompanying the issued Construction Certificate, fully satisfy the requirements of this condition.

(Reason: To ensure that excessive glare or reflectivity nuisance from roofing materials does not occur as a result of the development)

### **No External Service Ducts**

C17. Service ducts must be provided within the building to keep external walls free of plumbing, drainage or any other utility installations. Plans and specifications which comply with this condition must be submitted to the Certifying Authority for approval prior to the issue of any Construction Certificate. The Certifying Authority must ensure that the building plans and specifications submitted, referenced on and accompanying the issued Construction Certificate, fully satisfy the requirements of this condition.

(Reason: To ensure quality built form of the development)

### **Work Zone**

- C18. If a Work Zone is proposed, an application must be made to the North Sydney Local Traffic Committee to install the 'Work Zone'. A Work Zone permit is required to be issued by the Council prior to the issue of any Construction Certificate.

Work Zones are provided specifically for the set down and pick up of materials and not for the parking of private vehicles associated with the site. Works Zones will generally not be approved where there is sufficient space on-site for the setting down and picking up of goods being taken to or from a construction site. If the Works Zone is approved by the Committee, the Applicant must obtain a written copy of the related resolution from the North Sydney Local Traffic Committee and submit a copy of this to the Certifying Authority to enable issue of the Construction Certificate.

Where approval of the 'Work Zone' is given by the Committee, the requirements of the Committee, including installation of the necessary 'Work Zone' signage and payment of any fees, must occur prior to commencement of any works on the site. Further, at the expiration of the Work Zone approval, the developer is required to remove the Work Zone signs and reinstate any previous signs, all at the developer's cost. The requirements imposed by the Committee on the Work Zone permit (or permits) must be complied with at all times.

(Reason: Amenity and convenience during construction)

### **Basement Car park to comply with relevant standards**

- C19. The basement layout must comply with all requirements of Australian Standard AS2890.1. Certification from a suitably qualified and practicing Civil Engineer that the basement design will comply with the requirements of the Australian Standard must be provided to the Certifying Authority for approval prior to issue of any Construction Certificate.

(Reason: To ensure the basement layout complies with relevant standards)

### **Required Infrastructure Works – Roads Act 1993**

- C20. Prior to issue of the Construction Certificate the applicant must have engineering design plans and specifications prepared by a qualified civil design engineer. The plans and specifications must be to a detail suitable for construction issue purposes and must provide design and specification for the following infrastructure works to be completed as part of the development:

- a) Construction of a fully new replacement concrete footpath is required across the entire site frontage in upper (dead end) part of Bent Street. A longitudinal section is required along the footpath property boundary at a scale of 1:50 extending 5m past the property boundary line. The footpath shall be designed (at a single straight grade of 3% falling to top of kerb) so that it is uniform without showing signs of dipping or rising particularly at entrances.

- b) Construction of a fully new kerb and gutter is required across the entire site frontage in Bent Street (dead end) and full frontage of Winter Avenue. A longitudinal section is required along the gutter line (existing and proposed levels), at a scale of 1:50 extending 5m past the property boundary line.
- c) Cross sections at a scale of 1:50 along the centre-line of each access point to the building must be provided and are to show the calculated clearance to the underside of any overhead structure. All the entry points are to comply with the Building Code of Australia (BCA), including disability requirements. The Council approved footpath levels must be accommodated at the building entry points.
- d) Construction of a fully new road shoulder (maximum grade 5% down towards new gutter) extending to 0.6 metres out from the gutter alignment and across the entire development site frontage.
- e) Remove existing raised threshold on the entrance of Winter Avenue and restore with 50 mm thick AC 10.
- f) Construct the new threshold in nearby position with associated drainage works. Plans are available from Council on request.
- g) Reducing of car space on winter avenue frontage to only one of approximately 6 m long in 50 mm thick AC 10. Dead end shall be constructed as a “Hammer head” – end. With kerb & gutter on the head. Council can be consulted for the guideline.

#### Drainage Works

Connection of the site stormwater system must be made directly to a newly constructed grated kerb inlet pit (with 2.8 m lintel), to front the site on Bent Street, incorporated into the sand stone retaining wall. To accommodate this requirement, the following drainage infrastructure works must be carried out on Council property at the Applicants expense: -

- a) Construction of a standard grated gully pit with extended kerb inlet (2.8m lintel). The pit must be constructed in accordance with Councils “Infrastructure Specification for Roadworks, Drainage and Miscellaneous Works”.
- b) Construct new concrete standard grate gully pit with EK1 and 2.4m lintel to Winter Avenue. Refer to council std. dwg. S203 for detail. Plans are available from Council on request (detail on Dwg. 2633-WG-GA-004).
- c) Construct new class 4 375 mm RCP with 3% minimum grade and connect to existing pit chamber. Concrete encase 3m from downstream end as per concrete encasement detail on Dwg 2633-WB-DE-003. Roof water outlets to be connected to new RCP as per detail from the same dwg. Drawing is available on request from Council.

Plans and specifications which comply with this condition must be submitted to the Certifying Authority for approval prior to the issue of any Construction Certificate.

Certifying Authorities must not issue a Construction Certificate without the formal written approval of Council (as Roads Authority) under the Roads Act 1993.

The required plans and specifications are to be designed in accordance with relevant Australian Standards and North Sydney Council's current documents: Infrastructure Specification for Road Works, Drainage and Miscellaneous Works and Performance Guide for Engineering Design and Construction. The drawings must detail existing utility services and trees affected by the works, erosion control requirements and traffic management requirements during the course of works. Detailed survey must be undertaken as required. Traffic management is to be certified on the drawings as being in accordance with the documents SAA HB 81.1 – 1996 – Field Guide for Traffic Control at Works on Roads – Part 1 and RTA Traffic Control at Work Sites (1998). **Construction of the works must proceed only in accordance with any conditions attached to the Council Roads Act 1993 approval.**

*Note: A minimum of 21 days (after submission of all plans that comply with this consent) will be required for Council to assess Roads Act submissions. Early submission is recommended to avoid any delays in obtaining a Construction Certificate. A fee to cover cost of assessment (set out in Council's adopted fees and charges) is payable and Council will withhold any consent and approved plans until full payment of the correct fees. Plans and specifications must be marked to the attention of Council's Development Engineers. In addition, a copy of this condition must be provided, together with a covering letter stating the full address of the property and the accompanying DA number.*

(Reason: To ensure infrastructure works are designed and constructed to appropriate standards and requirements of the Roads Act 1993)

### **Pedestrian Site Lines for Drivers**

C21. Site lines for pedestrian safety are to be provided so that they comply with Figure 3.3 Minimum Sight Lines for Pedestrian Safety, AS/NZS 2890.1 2004. The certifying authority issuing the Construction Certificate must ensure building plans and specifications reflect this requirement.

(Reason: Public amenity and safety and appropriate sight distance)



**Obtain Driveway Crossing and associated works permit**

C22. Prior to the issue of the Construction Certificate, North Sydney Council must issue the applicant with a driveway crossing and road infrastructure works **permit** to suit the approved off-street parking facilities. To obtain the permit, an application must be made to Council on a '*Vehicular Access Application*' form with payment of the adopted assessment/inspection fees. Council will require civil design construction drawings and certification from the applicant's Civil Engineer to verify design details and enable permit issue. The responsibility for accuracy of the design fully rests with the designing engineer. All responsibility on implementation and supervision of works specified on design plans fully rests on designing engineer or whoever is chosen to be applicant's engineering representative. The civil design drawings shall detail **the following infrastructure construction requirements of Council in relation to the consent:**

- a) The proposed vehicular access ways must comply with AS 2890.1 and Council's current Vehicular Access Application Guidelines and Specification (gutter bridges not permitted) to ensure that a B85 vehicle will not scrape/strike the surface of the carriageway, layback, vehicular crossing or parking floor.
- b) The width of the vehicular layback on Winter Avenue must be 5.5m (including the wings).
- c) The vehicular laybacks must be set square to the kerb.
- d) The property boundary levels at vehicular crossing must be set approximately 100 mm above the existing gutter levels.
- e) Alignment levels at the boundary have an important impact on the proposed levels for new driveway. The works must not start until confirmation of boundary alignment levels from registered surveyor. Council has the authority to remove any unauthorized works at the cost of the property owner.
- f) The Certifying Authority must ensure that the internal property levels at boundary matches council's confirmed boundary levels.
- g) The kerb gutter, and 600 mm road shoulder wide- strip, adjacent to all new layback and gutter works, on Winter Avenue must be reconstructed, to ensure uniformity in the road reserve.
- h) Any twisting of driveway access to ensure vehicles do not scrape must occur wholly within the subject property.
- i) All inspection openings, utility services must be adjusted to match the proposed driveway levels and location.
- j) The design detail has to be provided with vehicular access application and must include sections along centre-line and extremities of the crossing at a scale of 1:25. Sections are to be taken from the centre of the roadway through to the parking area itself and shall include all changes of grade and levels, both existing and proposed. k) A longitudinal section along the gutter line of Winter Avenue at a scale of 1:50 showing how it is intended to transition the layback with the existing gutter levels and shall include all changes of grade and levels, both existing and proposed.

- k) A longitudinal section along the footpath property boundary of Winter Avenue at a scale of 1:50 is required and shall include all changes of grade and levels, both existing and proposed.
- l) The sections must show the calculated clearance to the underside of any overhead structure.
- m) All details on carpark mechanical facilities between parking levels.
- n) A swept path analysis is required demonstrating that an 85th percentile vehicle can manoeuvre in and out of the garage spaces in accordance with AS 2890.1 2004 "Off Street Parking".
- o) All driveway and infrastructure works on the road reserve must proceed in accordance with the terms of the permit issued by Council. Inspections by Council will be required as specified on the permit. The Certifying Authority issuing the Construction Certificate must ensure that the permit issued by Council is obtained prior to its issue, is referenced on and accompanies the Construction Certificate issued.

(Reason: To facilitate appropriate vehicular access to private sites, without disruption to pedestrian and vehicular traffic)

### **Stormwater Management and Disposal Design Plan – Construction Issue Detail**

- C23. Prior to issue of the Construction Certificate, the applicant shall have a site drainage management plan prepared by a qualified drainage design engineer. The site drainage management plan must detail the following requirements of North Sydney Council:
- a) Compliance with BCA drainage requirements, Councils Engineering Performance guide and current Australian Standards and guidelines, such as AS/NZ3500.3.2 1998, National Plumbing and Drainage Code.
  - b) Stormwater runoff and subsoil drainage generated by the approved dwellings must be conveyed in a controlled manner by gravity via a direct connection to Council's stormwater gully pit in Bent Street which must be constructed for this purpose. When a direct connection to the pit option is implemented then the pipeline within the footpath area shall have a minimum cover of 300mm.
  - c) All redundant stormwater pipelines within the footpath area shall be removed and the footpath reinstated.
  - d) All sub-soil seepage drainage shall be discharged via a suitable silt arrester pit. Details of all plans certified as being adequate for their intended purpose and compliant with the provisions of AS3500.3.2 by an appropriately qualified and practising civil engineer, shall be submitted with the application for a Construction Certificate.
  - e) The design and installation of the Rainwater Tanks shall comply with Basix and Sydney Water requirements. Overflow from tank shall be connected by gravity to the stormwater disposal system.
  - f) Prevent any stormwater egress into adjacent properties by creating physical barriers and surface drainage interception.
  - g) Provide subsoil drainage to all necessary areas with pump out facilities where required.

Details demonstrating compliance are to be submitted with all other drainage details to Council prior to issue of any Construction Certificate.

The Certifying Authority issuing the Construction Certificate must ensure that the approved drainage plan and specifications, satisfying the requirements of this condition, is referenced on and accompanies the Construction Certificate. The measures shown on the approved stormwater management plan, must be implemented on site prior to issue of the Occupation Certificate.

(Reason – To ensure controlled stormwater management and disposal without nuisance)

### **On-Site Stormwater Detention**

C24. On site detention must be provided to ensure that the maximum discharge from the site is not exceeded discharge which would occur during a 1 in 5 year storm for the time of concentration determined for the particular site, for the existing site conditions. All other stormwater run-off from the site for all storms up to the 1 in 100 year storm is to be retained on the site for gradual release to the kerb and gutter or drainage system as required by Director of Assets and Infrastructure Services. Provision is to be made for satisfactory overland flow should a storm in excess of the above parameters occur.

Determination of the required cumulative storage must be based on the mass curve technique as detailed in Technical Note 1, Chapter 14 of the Australian Rainfall and Runoff Volume 1, 1987 Edition.

Engineering calculations, design and certification complying with this condition must be provided by an appropriately qualified and practicing Civil Engineer and submitted to Council for approval prior to the issue of any Construction Certificate.

(Reason: To ensure appropriate provision is made for the disposal and management of stormwater generated by the development, and to ensure that public infrastructure in Council's care and control is not overloaded)

### **Bond for Damage and Completion of Infrastructure Works – Stormwater, Kerb and Gutter, Footpaths, Vehicular Crossing and Road Pavement**

C25. Prior to the issue of any Construction Certificate, security deposit or bank guarantee must be provided to Council to the sum of \$96,000.00 to be held by Council for the payment of cost for any/all of the following:

a) making good any damage caused to any property of the Council as a consequence of the doing of anything to which this consent relates,

- b) completing any public work (such as road work, kerbing and guttering, footway construction, stormwater drainage and [environmental controls](#)) required in connection with this consent
- c) remedying any defects in any such public work that arise within 6 months after the work is completed.

The security in accordance with the schedule contained later in these conditions and must be provided by way of a deposit with the Council; or a guarantee satisfactory to Council (such as a satisfactory bank guarantee).

The security will be refundable following the expiration of 6 months from the issue of any final Occupation Certificate or completion of public work required to be completed (whichever is the latest) but only upon inspection and release by Council's Engineers.

Council shall have full authority to make use of the bond for such restoration works as deemed necessary by Council in circumstances including the following: -

- where the damage constitutes a hazard in which case Council may make use of the security immediately;
- the applicant has not repaired or commenced repairing damage within 48 hours of the issue by Council in writing of instructions to undertake such repairs or works;
- works in the public road associated with the development are to an unacceptable quality; and
- the Certifying Authority must ensure that security bond is provided to North Sydney Council prior to issue of any Construction Certificate.

(Reason: To ensure appropriate security for works on public land and an appropriate quality for new public infrastructure)

### **Garbage and Recycling Facilities**

C26. An appropriate area must be provided within the premises for the storage of garbage bins and recycling containers and all waste and recyclable material generated by this premises. The following requirements must be met:

- a) all internal walls of the storage area must be rendered to a smooth surface, coved at the floor/wall intersection, graded and appropriately drained with a tap in close proximity to facilitate cleaning;
- b) provision for the separation and storage in appropriate categories of material suitable for recycling;
- c) the storage area must be adequately screened from the street, with the entrance to the enclosures no more than 2m from the street boundary of the property;

- d) if a storage facility is to be provided at another suitable location within the building, a complementary garbage bin holding bay must be provided no more than 2m from the street boundary of the property;
- e) garbage enclosures serving residential units are not to be located within areas designated for non-residential uses; and
- f) garbage enclosures serving non-residential uses are not to be located within areas designated for dining purposes.

Plans and specifications which comply with this condition must be submitted to the Certifying Authority for approval prior to the issue of any Construction Certificate.

The Certifying Authority must ensure that the building plans and specifications submitted, referenced on and accompanying the issued Construction Certificate, fully satisfy the requirements of this condition.

Note: The applicant may wish to discuss bin storage requirements and location with Council's Environmental Services prior to finalisation of the required detail, and a copy of Council's Waste Handling Guide should be obtained for reference purposes before the design is finalised.

(Reason: To ensure the provision of appropriate waste facilities for residents and protect community health, and to ensure efficient collection of waste by collection contractors)

### **Asbestos Material Survey**

C27. A report must be prepared by a suitably qualified person in relation to the existing building fabric to be demolished and/or disturbed identifying the presence or otherwise of asbestos contamination and, if asbestos contamination is present, making recommendations as to the work required to safely address the contamination.

Any demolition works or other works identified in the report as having to be carried out must be carried out in accordance with the recommendations of the report and the following:

- a) the removal of asbestos must be undertaken by a WorkCover licensed contractor;
- b) all removal must be in strict accordance with the requirements of the WorkCover Authority in relation to the removal, handling and disposal of material containing asbestos and any Work Safe Australia requirements.
- c) during the removal of any asbestos a sign stating "DANGER ASBESTOS REMOVAL IN PROGRESS" must be erected in a visible position at the boundary of the site; and

- d) Waste disposal receipts must be provided to the Certifying Authority as proof of correct disposal of asbestos laden waste.

The report must be submitted to the Certifying Authority for approval prior to the issue of any Construction Certificate. The Certifying Authority must ensure that the report, and other plans, referenced on and accompanying the issued Construction Certificate, fully satisfy the requirements of this condition.

(Reason: To ensure the long term health of workers on site and occupants of the building is not put at risk unnecessarily)

### **Vibration from Plant and Equipment**

- C28. The use of all plant and equipment to be installed on the premises must comply with the vibration limits specified in “Assessing Vibration: a technical guideline” issued by the NSW Environment Protection Authority, at the boundary of any affected receiver.

A certificate from an appropriately qualified acoustical consultant eligible for membership of the Association of Australian Acoustic Consultants must be submitted to the Certifying Authority, certifying that all plant and equipment on the site, together with the proposed plant and equipment, operating contemporaneously will comply with the requirements of this condition.

The Certifying Authority must ensure that the building plans and specifications submitted, referenced on and accompanying the issued Construction Certificate, fully satisfy the requirements of this condition.

“affected receiver” includes residential premises (including any lot in the strata scheme or another strata scheme), premises for short-term accommodation, schools, hospitals, places of worship and commercial premises and such other affected receiver as may be notified by the Council in writing.

“boundary” includes any window or elevated window of an affected residence.

“contemporaneously” means *existing at or occurring in the same period of time* (Macquarie Dictionary 3rd rev. ed. 2004).

(Reason: To maintain an appropriate level of amenity for adjoining land uses)

### **Air Conditioners in Residential Premises**

- C29. The use of any air conditioner installed on the premises must comply with the requirements of the Protection of the Environment Operations (Noise Control) Regulations 2008 and State Environmental Planning Policy (Infrastructure) 2007 and must not:

- (a) emit a noise that is audible within a habitable room in any affected residence (regardless of whether any door or window to that room is open);
  - (i) before 8.00am and after 10.00pm on any Saturday, Sunday or Public Holiday; or
  - (ii) before 7.00am or after 10.00pm on any other day
- (a) cause an LAeq(15min) which exceeds the RBL background noise level by more than 5dB when measured at the boundary of any affected residence. The modifying factor adjustments in Section 4 of the EPA Industrial Noise Policy will be applied.

“affected residence” includes residential premises (including any lot in the strata scheme or another strata scheme), premises for short-term accommodation and hospitals.

“boundary” includes any window or elevated window of an affected residence.

Terms in this condition have the same meaning as in the Noise Guide for Local Government and the Industrial Noise Policy published by the NSW Environment Protection Authority.

(Reason: To maintain residential amenity)

**Acoustic Privacy (Residential Apartments)**

C30. Noise levels in the units of residential apartments must not exceed the following:

<b>Location</b>	<b>Maximum</b>
Habitable Rooms other than Sleeping Areas	40 LAeq (1hr)
Sleeping Areas	35 LAeq (1hr)

The “Maximum” limits are to apply in any hour of a 24 hour period with the windows of the sole occupancy unit closed.

“habitable room” has the same meaning as in the Building Code of Australia.

A floor separating sole occupancy units shall have a weighted standardised impact sound pressure level  $L'_{nT,w}$  not more than 55dB when measured in-situ in accordance with AS ISO 140.7-2006 “Field measurements of impact sound insulation of floors” and rated to AS ISO 717.2-2004 “Rating of sound insulation in buildings and of building elements. Part 2: Impact sound insulation”. This clause shall not apply to the floor of a kitchen, bathroom, toilet or laundry in a residential sole occupancy unit.

Mechanical equipment such as lift plant, air conditioning plant servicing the building and pumps shall not be located immediately adjacent bedrooms.

A statement from an appropriately qualified acoustical consultant eligible for membership of the Association of Australian Acoustic Consultants, certifying that the acoustic mitigation measures outlined above have been satisfied, must be submitted to the Certifying Authority for approval prior to the issue of any Construction Certificate.

(Reason: To comply with best practice standards for residential acoustic amenity)

### **Construction Noise Management Plan**

C31. A Construction Noise Management Plan must be prepared by an appropriately qualified acoustical consultant eligible for membership of the Association of Australian Acoustic Consultants, and must include the following:

- (a) Identification of noise affected receivers near to the site.
- (b) A prediction as to the level of noise impact at noise affected receivers from the use and proposed number of high noise intrusive appliances intended to be operated onsite.
- (c) Details of work schedules for all construction phases;
- (d) A statement should also be submitted outlining whether or not predicted noise levels will comply with the noise criteria stated within the Environment Protection Authority's Interim Construction Noise Guideline ("ICNG").
- (e) Representative background noise levels should be submitted in accordance with the ICNG.
- (f) Confirmation of the level of community consultation that is to be undertaken by occupants at noise affected receivers likely to be most affected by site works and the operation of plant/machinery particularly during the demolition and excavation phases.
- (g) Confirmation of noise monitoring methodology that is to be undertaken during the noise intensive stages of work including details of monitoring to be undertaken at the boundary of any noise affected receiver.
- (h) What course of action will be undertaken following receipt of a complaint concerning offensive noise.
- (i) Details of any noise mitigation measures that have been outlined by an acoustic consultant or otherwise that will be deployed on site to reduce noise impacts on the occupants at noise affected receivers.



- (j) Details of selection criteria for any plant or equipment that is to be used on site, the level of sound mitigation measures to be undertaken in each case and the criteria adopted in their selection taking into account the likely noise impacts on occupants at noise affected receivers and other less intrusive technologies available; and
- (k) Details of site induction to be carried out for all employees and contractors undertaking work at the site.

“affected receiver” includes residential premises (including any lot in the strata scheme or another strata scheme), premises for short-term accommodation, schools, hospitals, places of worship, commercial premises and parks and such other affected receiver as may be notified by the Council in writing.

“boundary” includes any window or elevated window of an affected residence.

The Construction Noise Management Plan and must be submitted to the Principle Certifying Authority and a copy provided to Council prior to the issue of the Construction Certificate.

(Reason: To ensure noise generating activities are appropriately managed and nearby sensitive receivers protected)

### **Provision of Accessible Paths of Travel**

C32. The building must be designed and constructed to provide access and facilities in accordance with the Building Code of Australia and Disability (Access to Premises – Buildings) Standards 2010. Plans and specifications complying with this condition must be submitted to the Certifying Authority for approval prior to the issue of any Construction Certificate. The Certifying Authority must ensure that the building plans and specifications submitted, referenced on and accompanying the issued Construction Certificate, fully satisfy the requirements of this condition.

Notes:

1. If, in complying with this condition, amendments to the development are required, the design changes must be submitted for the approval of Council prior to a Construction Certificate being issued. Approval of a modification application may be required.
2. It is not within Council’s power to set aside National legislation which requires the upgrade of buildings to meet modern access standards. Such decisions remain the jurisdiction of the Building Professionals Board Access Advisory Committee who may grant an exemption in certain exceptional circumstances.

3. Information on making an application for an “unjustifiable hardship exemption” under the accessibility standards can be found in the website of the NSW Building Professional Boards at <http://www.bpb.nsw.gov.au/page/premises-standards>

(Reason: To ensure the provision of equitable and dignified access for all people in accordance with disability discrimination legislation and relevant Australian Standards)

### **Underground Electricity and Other Services**

- C33. All electricity and telecommunication provision to the site is to be designed in conjunction with Energy Australia and any other relevant authority so that it can be easily connected underground when the street supply is relocated underground. Plans and specifications complying with this condition must be submitted to the Certifying Authority for approval prior to the issue of any Construction Certificate. The Certifying Authority must ensure that the building plans and specifications submitted, referenced on and accompanying the issued Construction Certificate, fully satisfy the requirements of this condition.

(Reason: To provide infrastructure that facilitates the future improvement of the streetscape by relocation of overhead lines below ground)

### **Section 7.1 Contributions – Construction Certificate**

- C34. A monetary contribution pursuant to the provisions of Section 94 of the Environmental Planning and Assessment Act 1979, in accordance with the North Sydney Council Section 94 Contribution Plan for the public amenities/services detailed in column A below and, for the amount detailed in column B below, must be paid to Council.

A	B
Administration	\$797.11
Community Centres	\$3,618.77
Childcare Facilities	\$1,380.71
Library and Local Studies Acquisitions	\$675.19
Library Premises and Equipment	\$2,088.18
Multi-Purpose Indoor Sports Facility	\$570.24
Olympic Pool	\$1,857.18
Open Space Acquisitions	\$22,759.71
Open Space Increased Capacity	\$45,113.88
North Sydney Public Domain	-
St Leonards Public Domain Improvements	-
Public Domain Improvements	\$1,783.28
Traffic Improvements	\$2,189.02
<b>Total</b>	<b>\$82,833.27</b>

The contribution MUST BE paid prior to the issue of any Construction Certificate.

The above amount, will be adjusted for inflation by reference to the Consumer Price (All Ordinaries) Index applicable at the time of the payment of the contribution.

A copy of the North Sydney Section 94 Contribution Plan can be viewed at North Sydney Council's Customer Service Centre, 200 Miller Street, North Sydney or downloaded via Council's website at [www.northsydney.nsw.gov.au](http://www.northsydney.nsw.gov.au)

(Reason: To retain a level of service for the existing population and to provide the same level of service to the population resulting from new development)

### **Security Deposit/ Guarantee Schedule**

C35. All fees and security deposits/ guarantees in accordance with the schedule below must be provided to Council prior to the issue of any Construction Certificate:

<b>Security deposit/ guarantee</b>	<b>Amount (\$)</b>
Infrastructure Damage Bond	\$28,000.00
Drainage Construction Bond	\$11,000.00
Engineering Construction Bond	\$57,000.00
<b>TOTAL BONDS</b>	<b>\$96,000.00</b>

Note: The following fees applicable

<b>Fees</b>	<b>Amount (\$)</b>
Section 7.1 Contributions	\$82,833.27
<b>TOTAL FEES</b>	<b>\$82,833.27</b>

(Reason: Compliance with the development consent)

### **Adaptable Housing**

C36. Proposed apartment – a total of one (1) apartment - is to be designed with accessible features for disabled persons, and must incorporate level entries and wider doorways and corridors, slip resistant surfaces, reachable power points, disabled toilet, and lever door handles and taps. These features are to be designed generally in accordance with the relevant Australian Standard 4299 - 1995. Plans and specifications complying with this condition must be submitted to the Certifying Authority for approval prior to the issue of any Construction Certificate. The Certifying Authority must ensure that the building plans and specifications submitted, referenced on and accompanying the issued Construction Certificate, fully satisfy the requirements of this condition.

(Reason: To ensure equity of access and availability of accommodation in the future for an ageing population)

### **BASIX Certificate**

C37. Under clause 97A(3) of the Environmental Planning & Assessment Regulation 2000, it is a condition of this development consent that all the commitments listed in BASIX Certificate No. 883517M\_02 for the development are fulfilled. Plans and specifications complying with this condition must be submitted to the Certifying Authority for approval prior to the issue of any Construction Certificate. The Certifying Authority must ensure that the building plans and specifications submitted, referenced on and accompanying the issued Construction Certificate, fully satisfy the requirements of this condition.

(Reason: To ensure the proposed development will meet the Government's requirements for sustainability and statutory requirements)

### ***D. Prior to the Commencement of any Works (and continuing where indicated)***

#### **Public Liability Insurance – Works on Public Land**

D1. Any person or contractor undertaking works on public land must take out Public Risk Insurance with a minimum cover of \$20 million in relation to the occupation of public land and the undertaking of approved works within Council's road reserve or public land, as approved by this consent. The Policy is to note, and provide protection/full indemnification for North Sydney Council, as an interested party. A copy of the Policy must be submitted to Council prior to commencement of any works. The Policy must be valid for the entire period that the works are being undertaken.

(Note: Applications for hoarding permits, vehicular crossings etc will require evidence of insurance upon lodgement of the application.)

(Reason: To ensure the community is protected from the cost of any claim for damages arising from works on public land)

### **Notification of New Addresses**

- D2. Prior to the commencement of any building works, an application must be made and written confirmation received from North Sydney Council of the allocated street address (house number) and/ or unit numbers of the completed project.

To assist Council, a plan for unit numbering should be submitted for concurrence. These details will be recorded in Council records and must be displayed at the property in accordance with the provisions of the applicable Australian Standard relating to rural and urban addressing. A copy of the allocation confirmation must be submitted to the Certifying Authority with the application for a Construction Certificate.

(Reason: To ensure that Council records are accurate, and that house numbering complies with the requirements of Council's House Numbering Policy. Proper house numbering also assists emergency services in readily locating properties)

### **Sydney Water Approvals**

- D3. Prior to the commencement of any works, the approved plans must be submitted to Sydney Water to determine whether the development application will affect Sydney Water's sewer and water mains, stormwater drains and/or easements, and if further requirements need to be met. The Certifying Authority must ensure that Sydney Water has appropriately stamped the plans before the commencement of building works.

Notes:

- **Sydney Water Building Plan Approvals** can be obtained from the Sydney Water Tap in™ online service. Building plans must be submitted to the Tap in™ to determine whether the development will affect any Sydney Water sewer or water main, stormwater drains and/or easement, and if further requirements need to be met. For further information, visit <http://www.sydneywater.com.au/tapin/index.htm> or call 13 000 TAP IN (1300 082 746) for further information.

(Reason: To ensure compliance with Sydney Water requirements)

### **Asbestos Material Survey**

- D4. Prior to the commencement of any works, a report must be prepared by a suitably qualified person in relation to the existing building fabric to be demolished and/or disturbed identifying the presence or otherwise of asbestos contamination and, if asbestos contamination is present, making recommendations as to the work required to safely address the contamination.

Any demolition works or other works identified in the report as having to be carried out must be carried out in accordance with the recommendations of the report and the following:

- a) the removal of asbestos must be undertaken by a WorkCover licensed contractor;
- b) all removal must be in strict accordance with the requirements of the WorkCover Authority in relation to the removal, handling and disposal of material containing asbestos and any Work Safe Australia requirements.
- c) during the removal of any asbestos a sign stating “DANGER ASBESTOS REMOVAL IN PROGRESS” must be erected in a visible position at the boundary of the site; and
- d) Waste disposal receipts must be provided to the Certifying Authority as proof of correct disposal of asbestos laden waste.

The report must be submitted to the Certifying Authority for approval prior to the issue of any Construction Certificate. The Certifying Authority must ensure that the report, and other plans, referenced on and accompanying the issued Construction Certificate, fully satisfy the requirements of this condition.

(Reason: To ensure the long term health of workers on site and occupants of the building is not put at risk unnecessarily)

#### **Commencement of Works Notice**

- D5. Building work, demolition or excavation in accordance with this development consent must not be commenced until the developer has given at least 2 days notice to North Sydney Council of the person’s intention to commence building work, demolition or excavation in accordance with this development consent.

(Reason: To ensure appropriate safeguarding measures are in place prior to the commencement of any building work, demolition or excavation)

#### ***E. During Demolition and Building Work***

##### **Cigarette Butt Receptacle**

- E1. A cigarette butt receptacle is to be provided on the site for the duration of excavation/demolition/construction process, for convenient use of site workers.

(Reason: To ensure adequate provision is made for builders’ waste)

### **Parking Restrictions**

- E2. Existing public parking provisions in the vicinity of the site must be maintained at all times during works. The placement of any barriers, traffic cones, obstructions or other device in the road shoulder or kerbside lane is prohibited without the prior written consent of Council. Changes to existing public parking facilities/restrictions must be approved by the North Sydney Local Traffic Committee. The Developer will be held responsible for any breaches of this condition, and will incur any fines associated with enforcement by Council regulatory officers.

(Reason: To ensure that existing kerbside parking provisions are not compromised during works)

### **Road Reserve Safety**

- E3. All public footways and roadways fronting and adjacent to the site must be maintained in a safe condition at all times during the course of the development works, with no obstructions caused to the said footways and roadways. Construction materials and plant must not be stored in the road reserve without approval of Council. A safe pedestrian circulation route and a pavement/route free of trip hazards must be maintained at all times on or adjacent to any public access ways fronting the construction site.

Where public infrastructure is damaged, repair works must be carried out in when and as directed by Council officers (at full Developer cost). Where pedestrian circulation is diverted on to the roadway or verge areas, clear directional signage and protective barricades must be installed in accordance with AS1742-3 (1996) "Traffic Control Devices for Work on Roads". **If pedestrian circulation is not satisfactorily maintained across the site frontage, and action is not taken promptly to rectify the defects, Council may undertake proceedings to stop work.**

(Reason: Public Safety)

### **Temporary Disposal of Stormwater Runoff**

- E4. During construction, stormwater runoff must be disposed in a controlled manner that is compatible with the erosion and sediment controls on the site. Immediately upon completion of any impervious areas on the site (including roofs, driveways, paving) and where the final drainage system is incomplete, the necessary temporary drainage systems must be installed to reasonably manage and control runoff as far as the approved point of stormwater discharge. Such ongoing measures must be to the satisfaction of the Certifying Authority.

(Reason: Stormwater control during construction)

### **Structures Clear of Drainage Easements**

- E5. It is the full responsibility of the Developer and their contractors to: -
- a) Ascertain the exact location of the Council drainage infrastructure traversing the site in the vicinity of the works;
  - b) Take full measures to protect the in-ground Council drainage system; and
  - c) Ensure dedicated overland flow paths are satisfactorily maintained through the site.

Drainage pipes can be damaged through applying excessive loading (such as construction plant, material storage and the like). All proposed structures and construction activities are to be located clear of Council drainage pipes, drainage easements, watercourses and trunk overland flow paths on the site. Trunk or dedicated overland flow paths must not be impeded or diverted by fill or structures unless otherwise approved.

In the event of a Council drainage pipeline being uncovered during construction, all work is to cease and the Certifying Authority and Council (if it is not the Certifying Authority) must be contacted immediately for advice. Any damage caused to a Council drainage system must be immediately repaired in full as directed, and at no cost to Council.

(Reason: Protection of Public Drainage Assets)

### **Geotechnical Stability during Works**

- E6. A contractor with specialist excavation experience must undertake the excavations for the development and a suitably qualified and consulting geotechnical engineer must oversee the excavation procedure.

Geotechnical aspects of the development work, namely appropriate excavation method and vibration control, support and retention of excavated faces, hydrogeological considerations prepared pursuant to the requirements of condition C10 and all subsequent geotechnical inspections carried out during the excavation and construction phase.

Approval must be obtained from all affected property owners, including North Sydney Council where rock anchors (both temporary and permanent) are proposed below adjacent private or public property.

(Reason: Ensure appropriate professional are engaged at appropriate stages during construction)



### **Service adjustments**

- E7. Where required, the adjustment or inclusion of any new utility service facilities must be carried out by the person acting on the consent and in accordance with the requirements of the relevant utility authority. These works shall be at no cost to Council. It is the Applicants full responsibility to make contact with the relevant utility authorities to ascertain the impacts of the proposal upon utility services at the appropriate stage of the development (including water, phone, gas and the like). Council accepts no responsibility whatsoever for any matter arising from its approval of this application involving any influence upon utility services provided by another authority.

(Reason: To ensure the service requirements are met)

### **Council Inspection of Public Infrastructure Works**

- E8. During the works on public infrastructure reverting to Councils care and control, Councils development engineer must undertake inspections of the works at the following hold points: -
- a) Vehicular access; and associated road civil works.
  - b) Stormwater works.

All works must proceed in accordance with Roads Act 1993 approvals or other permits relating to roads issued by Council. A minimum of 48 hours notice must be given to Council to book an inspection. Work must not proceed until the works or activity covered by the inspection is approved.

(Reason: To ensure quality of construction joints and connections in the drainage system)

### **Progress Survey**

- E9. In order to ensure compliance with approved plans, a Survey Certificate, to Australian Height Datum, must be prepared by a Registered Surveyor as follows: -
- a) at the completion of the first structural floor level indicating the level of that floor and the relationship of the building to the boundaries;
  - b) at the completed height of the building, prior to the placement of concrete in form work, or the laying of roofing materials; and
  - c) at completion, the relationship of the building, and any projections thereto, to the boundaries.

Progress certifications in response to points (a) through (c) must be provided to the Certifying Authority for approval at the time of carrying out relevant progress inspections. In the event that such survey information is not provided or reveals discrepancies between the approved plans and the proposed works, all works, save for works necessary to bring the development into compliance with the approved plans, must cease. Works may only continue upon notification by the Certifying Authority to the Applicant that survey information (included updated survey information following the carrying out of works to comply with the approved plans) complies with this condition.

(Reason: To ensure compliance with approved plans)

### **Dust Emission and Air Quality**

E10. The following must be complied with at all times:

- (a) Materials must not be burnt on the site.
- (b) Vehicles entering and leaving the site with soil or fill material must be covered.
- (c) Dust suppression measures must be carried out to minimise wind-borne emissions in accordance with the NSW Department of Housing's 1998 guidelines - Managing Urban Stormwater: Soils and Construction.
- (d) Odour suppression measures must also be carried out where appropriate so as to prevent nuisance occurring at adjoining properties.

(Reason: To ensure residential amenity is maintained in the immediate vicinity)

### **Noise and Vibration**

E11. The works must be undertaken in accordance with the "Interim Construction Noise Guideline" published by the NSW Environment Protection Authority, to ensure excessive levels of noise and vibration do not occur so as to minimise adverse effects experienced on any adjoining land.

(Reason: To ensure residential amenity is maintained in the immediate vicinity)

**No Work on Public Open Space**

E12. No work can be undertaken within adjoining public lands (ie. Parks, Reserves, Roads etc) without the prior written consent of Council. In this regard the developer is to liaise with Council prior to the commencement of any design works or preparation of a Construction and Traffic Management Plan.

(Reason: Protection of existing public infrastructure and land and to ensure public safety and proper management of public land)

**Developer's Cost of Work on Council Property**

E13. The developer must bear the cost of all works associated with the development that occurs on Council's property, including the restoration of damaged areas.

(Reason: To ensure the proper management of public land and funds)

**No Removal of Trees on Public Property**

E14. No trees on public property (footpaths, roads, reserves, etc.) unless specifically approved by this consent shall be removed or damaged during construction including for the erection of any fences, hoardings or other temporary works.

(Reason: Protection of existing environmental infrastructure and community assets)

**Protection of Trees**

E15. All trees required to be retained, as part of this consent must be protected from any damage during construction works in accordance with AS4970-2009. All recommendations contained within the tree report prepared by Naturally Trees dated

8 November 2016 and received by Council on 19 December 2017 must be implemented for the duration of the works.

In the event that any tree required to be retained is damaged during works on the site, notice of the damage must be given to Council forthwith.

Notes:

- 1) If the nominated tree is damaged to a significant degree or removed from the site without prior written approval being obtained from Council, the issuing of fines or legal proceedings may be commenced for failure to comply with the conditions of this consent.
- 2) An application to modify this consent pursuant to Section 96 of the Environmental Planning and Assessment Act 1979 will be required to address the non-compliance with any of the conditions of consent relating to the retention of nominated trees, and Council may require tree replenishment.

(Reason: Protection of existing environmental infrastructure and community assets)

## **Special Permits**

- E16. Unless otherwise specifically approved in writing by Council, all works, processes, storage of materials, loading and unloading associated with the development must occur entirely on the property.

The developer, owner or builder may apply for specific permits available from Council's Customer Service Centre for the undermentioned activities on Council's property. In the event that a permit is granted by Council for the carrying out of works, processes, storage of materials, loading and unloading associated with the development on Council's property, the development must be carried out in accordance with the requirements of the permit. A minimum of forty-eight (48) hours notice is required for any permit: -

1) **On-street mobile plant**

Eg. cranes, concrete pumps, cherry-pickers, etc. - restrictions apply to the hours of operation, the area of operation, etc. Separate permits are required for each occasion and each piece of equipment. It is the developer's, owner's and builder's responsibilities to take whatever steps are necessary to ensure that the use of any equipment does not violate adjoining property owner's rights.

(Reason: Proper management of public land)

2) **Hoardings**

Permits are required to erect Class A and Class B hoardings. If an 'A' Class hoarding is to alienate a section of Council's property, that section will require a permit for the occupation of Council's property.

(Reason: Proper management of public land)

3) **Storage of building materials and building waste containers (skips) on Council's property**

Permits to utilise Council property for the storage of building materials and building waste containers (skips) are required for each location. Failure to obtain the relevant permits will result in the building materials or building waste containers (skips) being impounded by Council with no additional notice being given. Storage of building materials and waste containers on open space reserves and parks is prohibited.

(Reason: Proper management of public land)

4) **Kerbside restrictions, construction zones**

Attention is drawn to the existing kerbside restrictions adjacent to the development. Should alteration of existing kerbside restrictions be required, or the provision of a construction zone, the appropriate application must be made and the fee paid to Council. Alternatives to such restrictions may require referral to Council's Traffic Committee and may take considerable time to be resolved. An earlier application is suggested to avoid delays in construction programs.

(Reason: Proper management of public land)

**Construction Hours**

E17. Building construction and works must be restricted to within the hours of 7.00 am to 5.00 pm Monday to Friday and on Saturday to within the hours of 8.00 am to 1.00 pm inclusive, with no work on Sundays and Public Holidays.

Demolition and excavation works must be restricted to within the hours of 8.00 am to 5.00 pm Monday to Friday only. For the purposes of this condition:

- a) "Building construction" means any physical activity on the site involved in the erection of a structure, cladding, external finish, formwork, fixture, fitting of service installation and the unloading of plant, machinery, materials or the like.
- b) "Demolition works" means any physical activity to tear down or break up a structure (or part thereof) or surface, or the like, and includes the loading of demolition waste and the unloading of plant or machinery.
- c) "Excavation work" means the use of any excavation machinery and the use of jackhammers, rock breakers, excavators, loaders, or the like, regardless of whether the activities disturb or alter the natural state of the existing ground stratum or are breaking up/removing materials from the site and includes the unloading of plant or machinery associated with excavation work.

All builders, excavators must display, on-site, their twenty-four (24) hour contact telephone number, which is to be clearly visible and legible from any public place adjoining the site.

(Reason: To ensure that works do not interfere with reasonable amenity expectations of residents and the community)

### **Out of Hours Work Permits**

E18. Where it is necessary for works to occur outside those hours allowed by these conditions, an application may be made to Council's Customer Services Centre for a permit to carry out works outside of the approved hours. If a permit is issued the works approved must be carried out in accordance with any requirements specified in the permit. Permits will only be approved if **public safety is at risk**. Applications which seek a variation to construction hours solely to benefit the developer will require the lodgement and favourable determination of a modification application pursuant to the provisions of Section 96 of the Environmental Planning and Assessment Act 1979.

#### Notes:

- 1) Failure to obtain a permit for work outside of the approved hours will result in on the spot fines being issued, or Council pursuing any action required (including legal proceedings) to have the out of hours work cease, without prior warning.
- 2) Applications for out of hour's works should be lodged with Council no later than seven (7) calendar days prior to the date of the intended works.
- 3) Examples of activities for which permits may be granted include:
  - the erection of awnings,
  - footpath, road and other infrastructure works which cannot be carried out for public convenience reasons within normal hours,
  - the erection and removal of hoardings and site cranes, and
  - craneage of materials which cannot be done for public convenience reasons within normal working hours.
- 4) Examples of activities for which permits WILL NOT be granted include:
  - extended concrete pours
  - works which are solely to convenience the developer or client, and
  - catch up works required to maintain or catch up with a construction schedule.
- 5) Further information on permits can be obtained from the Council website at [www.northsydney.nsw.gov.au](http://www.northsydney.nsw.gov.au).

(Reason: To ensure that works do not interfere with reasonable amenity expectations of residents and the community)

### **Installation and Maintenance of Sediment Control**

E19. Erosion and sediment controls must be installed and maintained at all times in accordance with the Sediment and erosion control plan submitted and approved with the Construction Certificate.

Erosion and sediment measures must be maintained in accordance with the publication *Managing Urban Stormwater: Soils & Construction* (4th edition, Landcom, 2004), commonly referred to as the “Blue Book” and can only be removed when development activities have been completed and the site fully stabilised.

(Reason: To protect the environment from the effects of sedimentation and erosion from development sites)

### **Sediment and Erosion Control Signage**

E20. A durable sign must be erected during building works in a prominent location on site, warning of penalties should appropriate erosion and sedimentation control devices not be maintained. A sign of the type referred to in this condition is available from Council.

(Reason: To protect the environment from the effects of sedimentation and erosion from development sites)

### **Site Amenities and Facilities**

E21. Where work involved in the erection and demolition of a building is being carried out, amenities which satisfy applicable occupational health and safety and construction safety regulations, including any WorkCover Authority requirements, must be provided and maintained at all times. The type of work place determines the type of amenities required.

Further information and details can be obtained from the Internet at [www.workcover.nsw.gov.au](http://www.workcover.nsw.gov.au)

(Reason: To ensure the health and safety of the community and workers on the site)

### **Health and Safety**

E22. All work undertaken must satisfy applicable occupational health and safety and construction safety regulations, including any WorkCover Authority requirements to prepare a health and safety plan. Site fencing must be installed sufficient to exclude the public from the site. Safety signs must be erected that warn the public to keep out of the site, and provide a contact telephone number for enquiries.

Further information and details regarding occupational health and safety requirements for construction sites can be obtained from the internet at [www.workcover.nsw.gov.au](http://www.workcover.nsw.gov.au)

(Reason: To ensure the health and safety of the community and workers on the site)

### **Community Information**

E23. Reasonable measures must be undertaken at all times to keep nearby residents informed about the proposed work, such as by way of signs, leaflets, public meetings and telephone contact numbers, to ensure that adjoining residents are aware of the likely duration of the construction works on the site

(Reason: To ensure that residents are kept informed of activities that may affect their amenity)

### **Archaeological Discovery During Works**

E24. Should any historical or Aboriginal relic be discovered on the site during demolition, excavation or site preparatory works, all excavation or disturbance to the area is to stop immediately and the Heritage Council of NSW must be informed in accordance with the provisions of the Heritage Act 1977 and/or National Parks and Wildlife Act, 1974. Works must not recommence until such time as approval to recommence is given in writing by Council or a permit from the Director of the NPWS is issued.

(Reason: To prevent the unnecessary destruction or removal of unrecorded historical or Aboriginal relics)

### **Prohibition on Use of Pavements**

E25. Building materials must not be placed on Council's footpaths, roadways, parks or grass verges, (unless a permit is obtained from Council beforehand). A suitable sign to this effect must be erected adjacent to the street alignment.

(Reason: To ensure public safety and amenity on public land)

### **Plant & Equipment Kept Within Site**

E26. All plant and equipment used in the undertaking of the development/ works, including concrete pumps, wagons, lifts, mobile cranes, hoardings etc, must be situated within the boundaries of the site (unless a permit is obtained from Council beforehand) and so placed that all concrete slurry, water, debris and the like must be discharged onto the building site, and is to be contained within the site boundaries.



Details of Council requirements for permits on public land for standing plant, hoardings, storage of materials and construction zones and the like are available on Council's website at [www.northsydney.nsw.gov.au](http://www.northsydney.nsw.gov.au).

(Reason: To ensure public safety and amenity on public land)

### **Waste Disposal**

E27. All records demonstrating the lawful disposal of waste must be retained and kept readily accessible for inspection by regulatory authorities such as North Sydney Council and the Environmental Protection Authority.

(Reason: To ensure the lawful disposal of construction and demolition waste)

### **Asbestos Removal**

E28. All demolition works involving the removal and disposal of asbestos cement must only be undertaken by contractors who hold a current WorkCover Asbestos or "Demolition Licence" and a current WorkCover "Class 2 (Restricted) Asbestos Licence and removal must be carried out in accordance with National Occupational Health and Safety Commission.

(Reason: To ensure works are carried out in accordance with relevant WorkCover requirements)

### ***F. Prescribed Conditions imposed under EP&A Act and Regulations and other relevant Legislation***

#### **Building Code of Australia**

F1. All building work must be carried out in accordance with the provisions of the Building Code of Australia.

(Reason: Prescribed - Statutory)

#### **Home Building Act**

F2. 1) Building work that involves residential building work (within the meaning and exemptions provided in the Home Building Act 1989) for which the *Home Building Act* 1989 requires there to be a contract of insurance under Part 6 of that Act must not be carried out unless the Principal Certifying Authority for the development to which the work relates has given North Sydney Council written notice of the contract of insurance being issued and of the following:

a) in the case of work for which a principal contractor is required to be appointed:

- i) the name and licence number of the principal contractor, and
  - ii) the name of the insurer by which the work is insured under Part 6 of that Act, or
- (b) in the case of work to be done by an owner-builder:
- (i) the name of the owner-builder, and
  - (ii) if the owner-builder is required to hold an owner-builder permit under that Act, the number of the owner-builder permit.
- 2) If arrangements for doing residential building work are changed while the work is in progress such that the information submitted to Council in accordance with this conditions is out of date, work must cease and no further work may be carried out unless the Principal Certifying Authority for the development to which the work relates (not being the Council), has given the Council written notice of the updated information.

Note: A certificate purporting to be issued by an approved insurer under Part 6 of the Home Building Act 1989 that states that a person is the holder of an insurance policy issued for the purposes of that Part is, for the purposes of this clause, sufficient evidence that the person has complied with the requirements of that Part.

(Reason: Prescribed - Statutory)

### **Appointment of a Principal Certifying Authority (PCA)**

F3. Building work, demolition or excavation in accordance with the development consent must not be commenced until the developer has appointed a Principal Certifying Authority for the building work in accordance with the provisions of the EP&A Act and its Regulations.

(Reason: Statutory; To ensure appropriate safeguarding measures are in place prior to the commencement of any building work, demolition or excavation)

### **Construction Certificate**

- F4. Building work, demolition or excavation in accordance with the development consent must not be commenced until a Construction Certificate for the relevant part of the building work has been issued in accordance with the provisions of the EP&A Act and its Regulations.

(Reason: Statutory; To ensure appropriate safeguarding measures are in place prior to the commencement of any building work, demolition or excavation)

### **Occupation Certificate**

- F5. A person must not commence occupation or use of the whole or any part of a new building (new building includes an altered portion of, or an extension to, an existing building) unless an Occupation Certificate has been issued in relation to the building or part. Only the Principal Certifying Authority appointed for the building work can issue an Occupation Certificate.

(Reason: Statutory)

### **Critical Stage Inspections**

- F6. Building work must be inspected by the Principal Certifying Authority on the critical stage occasions prescribed by the EP&A Act and its Regulations, and as directed by the appointed Principal Certifying Authority.

(Reason: Statutory)

### **Commencement of Works**

- F7. Building work, demolition or excavation in accordance with this development consent must not be commenced until the developer has given at least 2 days notice to North Sydney Council of the person's intention to commence the erection of the building.

(Reason: Statutory; To ensure appropriate safeguarding measures are in place prior to the commencement of any building work, demolition or excavation)

### **Excavation/Demolition**

- F8. 1) All excavations and backfilling associated with the erection or demolition of a building must be executed safely and in accordance with appropriate professional standards.

- 2) All excavations associated with the erection or demolition of a building must be properly guarded and protected to prevent them from being dangerous to life or property.
- 3) Demolition work must be undertaken in accordance with the provisions of AS2601- Demolition of Structures.

(Reason: To ensure that work is undertaken in a professional and responsible manner and protect adjoining property and persons from potential damage)

### **Protection of Public Places**

- F9.
- 1) A hoarding and site fencing must be erected between the work site and adjoining public place.
  - 2) If necessary, an awning is to be erected, sufficient to prevent any substance from, or in connection with, the work falling into the public place.
  - 3) The work site must be kept lit between sunset and sunrise if it is likely to be hazardous to persons in the public place.
  - 4) Any such hoarding, fence or awning is to be removed when the work has been completed.
  - 5) No access across public reserves or parks is permitted.

Note: Prior to the erection of any temporary fence or hoarding over property owned or managed by Council, written approval must be obtained. Any application needs to be accompanied by plans indicating the type of hoarding and its layout. Fees are assessed and will form part of any approval given. These fees must be paid prior to the approval being given. Approval for hoardings will generally only be given in association with approved building works, maintenance or to ensure protection of the public. An application form for a Hoarding Permit can be downloaded from Council's website.

(Reason: To ensure public safety and the proper management of public land)

### **Site Sign**

- F10.
- 1) A sign must be erected in a prominent position on the site
    - a) stating that unauthorised entry to the work site is prohibited;

- b) showing the name of the principal contractor (or person in charge of the work site), and a telephone number at which that person may be contacted at any time for business purposes and outside working hours; and
  - c) showing the name, address and telephone number of the Principal Certifying Authority for the work.
- 2) Any such sign must be maintained while to building work or demolition work is being carried out, but must be removed when the work has been completed.

(Reason: Prescribed - Statutory)

***G. Prior to the Issue of an Occupation Certificate***

**Infrastructure Repair and Completion of Works**

- G1. Prior to the issue of any Occupation Certificate any and all works relating to the development:
- a. in the road reserve must be fully completed; and
  - b. to repair and make good any damaged public infrastructure caused as a result of any works relating to the development (including damage caused by, but not limited to, delivery vehicles, waste collection, contractors, sub-contractors, concrete vehicles) must be fully repaired;

To the satisfaction of Council Engineers at no cost to Council.

(Reason: Maintain quality of Public assets)

**Signal System/Vehicle Egress Sign**

- G2. Prior to the issue of any Occupation Certificate any and all works relating to the signalling system for the entry and exit to the car park including a signal light visible on the Bent Street/Winter Avenue corner to notify cars approaching from Bent Street, is to be installed and operating.

(Reason: To avoid cars queueing in Winter Avenue)

**Certification- Civil Works**

- G3. An appropriately qualified and practising Civil Engineer must certify to the Certifying Authority:

- a) That the stormwater drainage system is constructed in accordance with this consent and the provisions of the applicable Australian Standard. A copy of the certificate must be submitted to Council (if it is not the Certifying Authority) upon completion of the development works and prior to the issue of an Occupation Certificate.
- b) That the vehicular crossing and associated works and road works were constructed in accordance with this consent and any approval for works in the road reserve issued by the Council. A copy of the certificate must be submitted to Council (if it is not the Certifying Authority), upon completion of the development works and prior to the issue of an Occupation Certificate.

(Reason: Compliance with the Consent)

#### **Works as Executed Drawings – Stormwater and Video**

- G4. A works-as-executed survey drawing (W.A.E.) of the completed stormwater drainage system must be obtained. The W.A.E. survey drawing must show the alignment, depth and grade of the stormwater drainage pipelines, pits and ancillary plumbing. The W.A.E. survey drawing must be reviewed by a qualified and practising civil engineer and certification provided to the Certifying Authority that the as-built system achieves the design intent of the plans approved with the Construction Certificate. Certification must be provided with the W.A.E. survey drawing to the Certifying Authority prior to the issue of an Occupation Certificate.

A copy of the W.A.E. survey drawing and certification must be submitted to the Council if it is not the Certifying Authority.

(Reason: Compliance with the Consent)

#### **Utility Services**

- G5. G12. All utility services shall be adjusted, to the correct levels and/or location/s required by this consent, prior to issue of an occupation certificate. This shall be at no cost to Council.

(Reason: To ensure compliance with the terms of this consent)

#### **Covenant & Restriction (Stormwater Control Systems)**

- G6. An Instrument pursuant to Sections 88B and 88E of the *Conveyancing Act 1919* and one copy must be submitted to Council in registrable form, providing for:

- a. a restriction as to user and positive covenant as to user as appropriate in favour of North Sydney Council burdening property at 62-64 Bent Street, Neutral Bay requiring the ongoing retention, maintenance and operation of the stormwater facility (on-site detention and basement pump-out system);
- b. North Sydney Council being nominated in the Instrument as the only party authorised to release, vary or modify the Instrument;
- c. the wording on the Instrument making reference to the Council file/s which hold:
  - (a) the Construction plans; and
  - (b) the “Work-as-Executed” (as built) plans;

Upon Council being satisfied as to the terms of the Instrument, North Sydney Council’s official seal will be affixed to these documents, prior to submission to the Land & Property Information Office for registration

The Instrument creating the restriction and/or covenant under ss 88B and 88E required by this condition of consent must be registered on the Title of the development site prior to the issue of an Occupation Certificate or commencement of use of the site, whichever is the earlier.

Evidence of the registration of the instrument referred to in this condition is to be provided to Council prior to the issue of an Occupation Certificate.

All costs associated with the preparation, approval and registration of the Instrument required by this condition of consent must be borne by the person acting on this consent including the reasonable costs of Council in obtaining advice, negotiating the terms or otherwise facilitating the execution and registration of the required Instrument.

(Reason: Compliance and adequate maintenance of drainage system)

### **Basement Pump-Out Maintenance**

- G7. G18. Prior to issue of an Occupation Certificate a Maintenance Regime must be prepared for the basement stormwater pump-out system and submitted to the Principal Certifying Authority for approval with the Occupation Certificate documentation. The regime must specify that the system is to be regularly inspected and checked by qualified practitioners.

The basement stormwater pump-out system must be maintained in accordance with the approved Maintenance Regime at all times.

(Reason: To ensure future provision for maintenance of the drainage system)

### **Line Marking**

G8. A certificate prepared by an appropriately qualified and practising Civil Engineer certifying the construction, paving, line marking and signposting of off-street car-parking spaces, together with access driveways, in accordance with the approved development plans, appropriate Australian Standards and industry best practice as appropriate must be submitted to, and approved by, the Certifying Authority prior to issue of any Occupation Certificate.

(Reason: To ensure ongoing compliance with this development consent and Australian Standards relating to manoeuvring and access of vehicles)

### **Access to Premises**

G9. Prior to the issue of any Occupation Certificate, a certificate must be prepared an appropriately qualified and practising Civil Engineer certifying that access and facilities for persons with a disability in accordance with the Building Code of Australia and AS Disability (Access to Premises – buildings) Standards 2010 (Premises Standards) has been provided. This certificate must be submitted to, and approved by, the Certifying Authority prior to issue of the Occupation Certificate.

(Reason: Equitable access and facilities for people with a disability)

### **Noise Certification**

G10. Prior to issue of the any Occupation Certificate a certificate from an appropriately qualified acoustical consultant eligible for membership of the Association of Australian Acoustic Consultants is to be submitted to, and approved by, the Certifying Authority certifying that the noise and vibration from use of the development complies with the conditions of consent here-in.

(Reason: To ensure acoustic amenity)

### **Damage to Adjoining Properties**

G11. All precautions must be taken to prevent any damage likely to be sustained to adjoining properties. Adjoining owner property rights and the need for owner's permission must be observed at all times, including the entering onto land for the purpose of undertaking works.

(Reason: To ensure adjoining owner's property rights are protected)



### **Utility Services**

G12. All utility services shall be adjusted, to the correct levels and/or location/s required by this consent, prior to issue of an occupation certificate. This shall be at no cost to Council.

(Reason: To ensure compliance with the terms of this consent)

### **Notification of New Address Developments**

G13. Prior to any Occupation Certificate being issued, the person acting upon this consent must comply with the following: -

(a) Notify Australia Post of the address(es) as issued by Council and the location in plan form of any secondary, internal addresses, in relation to built public roads. Check Australia Post Website ([www.auspost.com.au](http://www.auspost.com.au)) to find your nearest Australia Post Delivery Facility.

(Reason: To ensure that Council records are accurate, and that house numbering complies with the requirements of Council's House Numbering Policy. Proper house numbering also assists emergency services in readily locating properties)

### **Asbestos Clearance Certificate**

G14. For building works where asbestos based products have been removed or altered, an asbestos clearance certificate signed by an appropriately qualified person (being an Occupational Hygienist or Environmental Consultant) must be submitted to and approved by the Certifying Authority (and a copy forwarded to Council if it is not the Certifying Authority) for the building work prior to the issue of any Occupation Certificate, the asbestos clearance certificate must certify the following: -

- a) the building/ land is free of asbestos; or
- b) the building/ land has asbestos that is presently deemed safe.

The certificate must also be accompanied by tipping receipts, which detail that all asbestos waste has been disposed of at an approved asbestos waste disposal depot. If asbestos is retained on site the certificate must identify the type, location, use, condition and amount of such material.

Note: Further details of licensed asbestos waste disposal facilities can be obtained from [www.epa.nsw.gov.au](http://www.epa.nsw.gov.au)

(Reason: To ensure that building works involving asbestos based products are safe for occupation and will pose no health risks to occupants)

### **Sydney Water**

- G15. A Section 73 Compliance Certificate under the Sydney Water Act 1994 must be obtained.

The final Section 73 Certificate must be submitted to the Certifying Authority prior to occupation of the development.

Notes:

Application must be made through an authorised Water Servicing Co-ordinator, for details see the Sydney Water web site

[www.sydneywater.com.au/customer/urban/index](http://www.sydneywater.com.au/customer/urban/index), or telephone 13 20 92.

Following application, a 'Notice of Requirements' will be forwarded detailing water and sewer extensions to be built and charges to be paid. Please make early contact with the Coordinator since building of water/sewer extensions can be time consuming and may impact on other services and building, driveway or landscape design.

(Reason: To ensure compliance with the statutory requirements of Sydney Water)

### **BASIX Completion Certificate**

- G16. In accordance with Clause 154C of the Environmental Planning and Assessment Regulation 2000, prior to issuing a final occupation certificate the Certifying Authority must apply to the Director-General for a BASIX completion receipt.

(Reason: To ensure compliance with the specified BASIX Certificate)

### **House Numbering (Dwellings)**

- G17. Prior to any Occupation Certificate being issued an application must be made to North Sydney Council for written confirmation, or allocation, of the street address(es) or apartment number(s) for the completed project in accordance with Council's Property Addressing Policy. These are the numbers that will be recorded in Council records and must be displayed at the property in accordance with the provisions of AS/NZS 4819:2011.

Note: If apartments are to be sold off the plan, the applicant must have written confirmation from Council of the address and apartment numbering if the apartment number is to be identified on the contract.

(Reason: To ensure that Council records are accurate, and that house numbering complies with the requirements of Council's House Numbering Policy. Proper house numbering also assists emergency services in readily locating properties.)

### **Damage to Adjoining Properties**

- G18. On completion of the development the subject of this consent and prior to the issue of the Occupation Certificate, a report is to be prepared by an appropriately qualified consultant and is to be provided to the Certifying Authority (and a copy to Council if it is not the Certifying Authority) certifying:
- a) whether any damage to adjoining properties has occurred as a result of the development;
  - b) the nature and extent of any damage caused to the adjoining property as a result of the development;
  - c) the nature and extent of works required to rectify any damage caused to the adjoining property as a result of the proposed development;
  - d) the nature and extent of works carried out to rectify any damage caused to the adjoining property as a result of the development; and
  - e) the nature and extent of any agreements entered into for rectification of any damage caused to the adjoining property as a result of the development.

The report and certification must reference the dilapidation survey and reports required to be provided to the Certifying Authority in accordance with this consent.

Where works required to rectify any damage caused to adjoining property as a result of the development identified in the report and certification have not been carried out, a satisfactory agreement for rectification of the damage is to be made with the affected person/s as soon as possible prior to the issue of an Occupation Certificate.

All costs incurred in achieving compliance with this condition shall be borne by the developer.

(Reason: To ensure adjoining owner's property rights are protected in so far as possible)

### **Verification Statement (External Finishes and Materials)**

- G19. Prior to the issue of any Occupation Certificate, a verification statement from a qualified designer or architect (preferably the original designer), must be submitted to Council and the Certifying Authority certifying that the external finishes and materials are in accordance with the approved schedule of finishes and materials identified in this consent.

*"qualified designer"* means a person registered as an architect in accordance with the Architects Act 2003 cf 50(1A) EP & A Regs 2000.

(Reason: To ensure the design quality and finishes for residential flat development)

### **Intercom**

- G20. An intercom system must be provided in a convenient location adjacent to the visitor parking entry to enable easier and safe access to visitor parking prior to issue of any occupation Certificate.

(Reason: To ensure convenient access is available for visitors to the building)

### ***I. On-Going / Operational Conditions***

#### **Use of Car Parking Spaces**

- I1. Car parking spaces provided must only be used in conjunction with the approved uses contained within the development. Visitor parking facilities must be designated as common property on any strata plan. Visitor parking facilities must not at any time be allocated, sold, licensed or leased for the exclusive use of any owner or occupier or third party and must be retained as Common Property by the owners corporation for use by building visitors.

(Reason: To ensure that visitor parking is not allocated to building occupants and remains available on an ongoing basis)

#### **Waste Collection**

- I2. Waste and recyclable material, generated by this premises, must not be collected between the hours of 10pm and 6am on any day.

(Reason: To ensure the amenity of surrounding properties)

#### **Signal System**

- I3. The signalling system for the entry and exit to the car park including a signal light visible on the Bent Street/Winter Avenue corner to notify cars approaching from Bent Street, is to be installed and maintained in an operable and fit for purpose state at all times for the life of the development.

(Reason: To avoid cars queueing in Winter Avenue)