

**Original signed by Robyn Pearson on 8/1/2019**  
**Date determined 4/1/2019**  
**Date operates 8/1/2019**  
**Date lapses 8/1/2024**

## **Development Consent No. 328/18**

### **Notice of Determination**

Section 4.18 of the Environmental Planning and Assessment Act 1979 (“the Act”)  
Clause 100 of the Environmental Planning and Assessment Regulation 2000 (“the  
Regulation”)

---

#### **Applicant’s Name**

Stockland

#### **Land to which this applies**

450-476 Miller Street, Cammeray  
Lot No. 2, DP 1129460

#### **Proposal**

Proposed amalgamation and fitout of Harris Farm Market tenancies CG01 and CG02 and shopfront signage.

#### **Determination of Development Application**

Subject to the provisions of Section 4.17 of the Environmental Planning and Assessment Act 1979, approval has been granted subject to conditions in the notice of determination.

#### **Reason for approval**

The development application has been assessed against the North Sydney Local Environmental Plan 2013, the North Sydney Development Control Plan 2013 and the relevant State Planning Policies and found to be satisfactory in the site circumstances.

Pursuant to the circular dated 31 August 2018 from the NSW Department of Planning and the Environment, ‘neighbourhood supermarket’ is a permissible use in the B1 zone, subject to a floor area restriction of 1000sq.m. As the proposed supermarket will have a floor area of 716sq.m, the proposal meets the floor space requirements and the proposed use is therefore permissible in the zone.

The proposed development, that seeks to amalgamate two tenancies with no new floor space, is unlikely to give rise to material amenity impacts for the surrounding commercial and residential properties subject to appropriate conditions including restrictions on the hours of operation. The proposed business identification sign is small scale and appropriately designed and located. The development is unlikely to materially increase traffic and parking demand, and loading and servicing arrangements will remain unchanged with no likely adverse impact on the function of these facilities for other tenancies in the development.

Having regard to the provisions of Section 4.15 of the *EP&A Act, 1979* the application is considered to be satisfactory and is therefore recommended for approval subject to conditions of consent.

### **Date from which this Consent operates**

8 January 2019

### **How were community views taken into account in making the decision**

The proposal was notified and advertised in accordance with Part A, Section 4 *Notification of Applications* of North Sydney DCP 2013. One submission in support of the application was received.

### **Period of Consent**

Subject to Section 4.20 of the Act, this consent becomes effective and operates from 8 January 2019. The consent lapses five years after the date of consent in accordance with Section 4.53 of the Act and cannot be extended. To enjoy the benefits of this consent, works must physically commence onsite by 8 January 2024.

### **Review of determination and right of appeal**

Within 6 months after the date of determination, a review of this determination can be requested under Division 8.2 of the Act or an appeal to the Land and Environment Court made pursuant to the provisions of Section 8.7 of the Act. If a review is contemplated, it should be lodged within two months of the date of this determination to enable the six month period, which includes Council's review to be met.

### **Plans endorsed by the consent authority**

<b>Drawing Number</b>	<b>Revision</b>	<b>Title</b>	<b>Drawn by</b>	<b>Dated</b>
DA-01	A	Site and Location Plan	STC Architects	21/5/2018
DA-04	A	Proposed Floor Plan	STC Architects	21/5/2018
DA-05	A	Proposed Basement Storage & Coolroom Plan	STC Architects	21/5/2018
DA-07	A	Proposed Shopfront Elevation	STC Architects	21/5/2018
DA-08	A	Sections A, B & C	STC Architects	21/5/2018
-	-	Harris Farm Cammeray Shopfront Sign	-	Received by Council 16/10/2018

**Endorsed for and on behalf of North Sydney Council**

**ROBYN PEARSON  
TEAM LEADER (ASSESSMENTS)**

8 January 2019  
**Date of Endorsement**

---

**(i) Conditions**

Consent is granted subject to the following conditions imposed pursuant to Section 4.16 of the Environmental Planning & Assessment Act 1979 (“the *Act*”) and the provisions of the Environmental Planning & Assessment Regulation 2000 (“the *Regulation*”) such conditions being reasonable and relevant to the development as assessed pursuant to Section 4.15 of the Act.

**(ii) Definitions**

Unless specified otherwise, words have the same meaning as defined by the *Act*, the *Regulation* and the *Interpretation Act 1987* as in force at the date of consent.

***Applicant*** means the applicant for this consent.

***Approved Plans*** means the plans endorsed by Council referenced by this consent as amended by conditions of this consent.

***AS*** or ***AS/NZS*** means Australian Standard® or Australian/New Zealand Standard®, respectively, published by Standards Australia International Limited.

***NCC*** means the National Construction Code as published by the Australian Building Codes Board as in force at the date of issue of any *Construction Certificate*.

***Council*** means North Sydney Council.

***Court*** means the Land and Environment Court.

***Local Native Plants*** means species of native plant endemic to North Sydney LGA.

***Stormwater Drainage System*** means all works, facilities and documentation relating to:

- The collection of stormwater,
- The retention of stormwater,
- The reuse of stormwater,
- The detention of stormwater,
- The controlled release of stormwater; and
- Connections to easements and public stormwater systems.

***Owner*** means the owner of the *site* and successors in title to the *site*.

***Owner Builder*** has the same meaning as in the *Home Building Act 1989*.

***PCA*** means the *Principal Certifying Authority* under the *Act*.

***Principal Contractor*** for building work means the person responsible for the overall coordination and control of the carrying out of the building work.

Note: If any residential building work is involved, the principal contractor must be the holder of a contractor licence under the *Home Building Act 1989*.

*Professional Engineer* has the same meaning as in the *NCC*.

*Public Place* has the same meaning as in the *Local Government Act 1993*.

*Road* has the same meaning as in the *Roads Act 1993*.

*SEE* means the final version of the Statement of Environmental Effects lodged by the *Applicant*.

*Site* means the land being developed subject to this consent.

*NSLEP 2013* means *North Sydney Local Environmental Plan 2013*

*NSDCP 2013* means *North Sydney Development Control Plan 2013*

*Work* for the purposes of this consent means:

- the use of land in connection with development,
- the subdivision of land,
- the erection of a building,
- the carrying out of any work,
- the use of any site crane, machine, article, material, or thing,
- the storage of any waste, materials, site crane, machine, article, material, or thing,
- the demolition of a building,
- the piling, piercing, cutting, boring, drilling, rock breaking, rock sawing or excavation of land,
- the delivery to or removal from the *site* of any machine, article, material, or thing, or
- the occupation of the *site* by any person unless authorised by an *occupation certificate*.

Note: **Interpretation of Conditions** – Where there is any need to obtain an interpretation of the intent of any condition this must be done in writing to Council and confirmed in writing by Council.

(iii) **The general steps after obtaining development consent from Council which need to be followed is provided below: -**

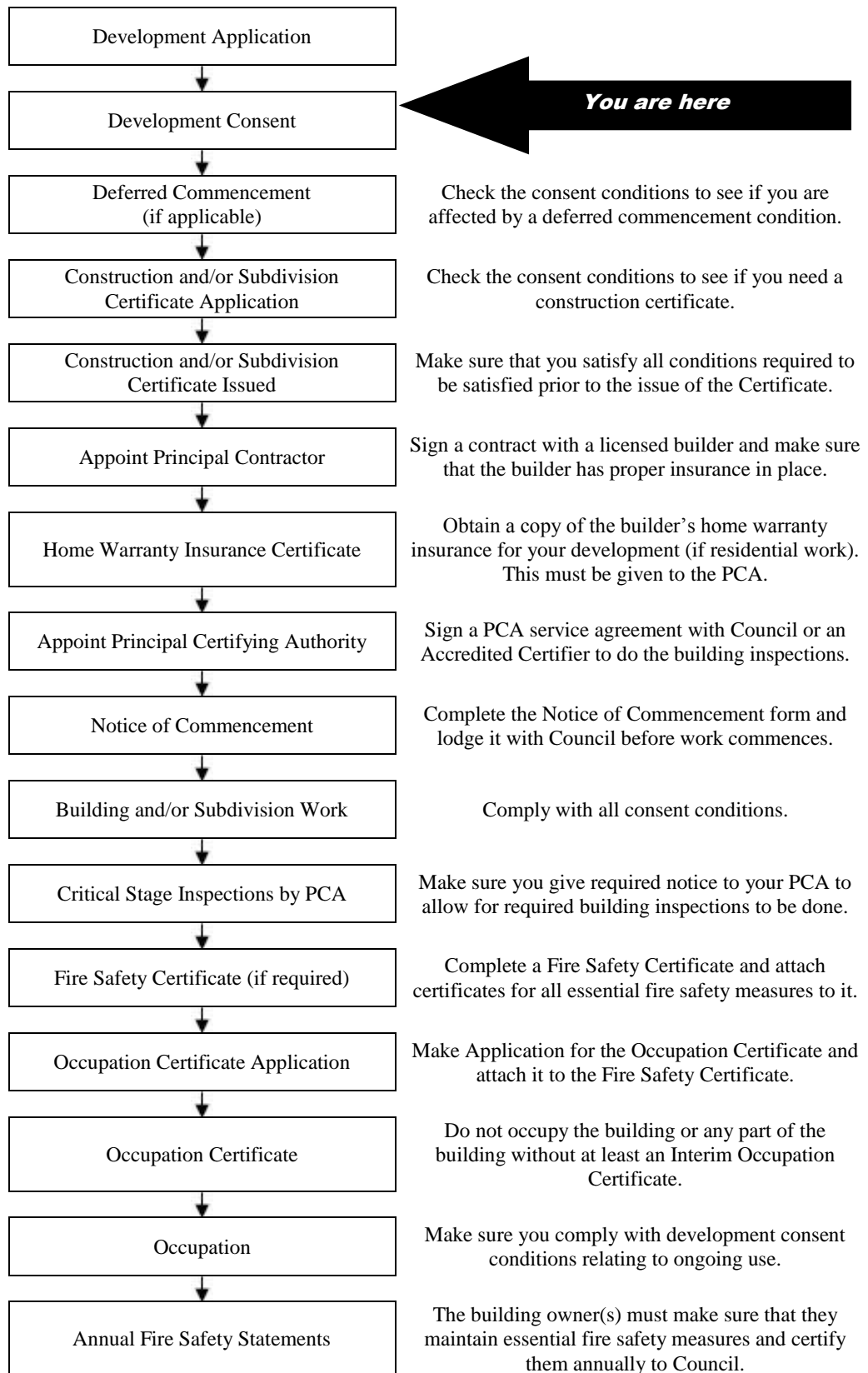

**Note:** This guide is provided in good faith to assist applicants to understand the broad process. Not every statutory step may apply or has been covered given that each situation may vary in individual circumstances.

**INDEX OF CONDITIONS**

	<b>Page No.</b>
<b>A.     <i>Conditions that Identify Approved Plans</i></b>	
A1.    Development in Accordance with Plans/documentation	9
A2.    Plans on Site	9
A3.    No Demolition of Extra Fabric	9
A4.    External Finishes & Materials	10
<b>C.     <i>Prior to the Issue of a Construction Certificate (and ongoing, where indicated)</i></b>	
C1.    Dilapidation Report Damage to Public Infrastructure	10
C2.    Structural Adequacy of Existing Building	11
C3.    Waste Management Plan	11
C4.    Bond for Damage and Completion of Infrastructure Works – Stormwater, Kerb and Gutter, Footpaths, Vehicular Crossing and Road Pavement	11
C5.    Cleanliness and Maintenance of Food Preparation Areas	12
C6.    Security Deposit/ Guarantee Schedule	13
C7.    Parking, Loading and Storage	13
<b>D.     <i>Prior to the Commencement of any Works (and continuing where indicated)</i></b>	
D1.    Public Liability Insurance – Works on Public Land	14
D2.    Commencement of Works Notice	14
<b>E.     <i>During Demolition and Building Work</i></b>	
E1.    Cigarette Butt Receptacle	14
E2.    Parking Restrictions	15
E3.    Road Reserve Safety	15
E4.    Removal of Extra Fabric	15
E5.    Dust Emission and Air Quality	16
E6.    Noise and Vibration	16
E7.    Developer's Cost of Work on Council Property	16
E8.    No Removal of Trees on Public Property	16
E9.    Special Permits	16
E10.   Construction Hours	18
E11.   Site Amenities and Facilities	18
E12.   Health and Safety	19
E13.   Prohibition on Use of Pavements	19
E14.   Plant & Equipment Kept Within Site	19
E15.   Waste Disposal	19
<b>F.     <i>Prescribed Conditions imposed under EP&amp;A Act and Regulations and other relevant Legislation</i></b>	
F1.    National Construction Code	20
F2.    Appointment of a Principal Certifying Authority (PCA)	20
F3.    Construction Certificate	20
F4.    Occupation Certificate	20

F5.	Demolition	20
F6.	Site Sign	21
<b><i>G. Prior to the Issue of an Occupation Certificate</i></b>		
G1.	Infrastructure Repair and Completion of Works	21
G2.	Damage to Adjoining Properties	21
G3.	Utility Services	22
<b><i>I. On-Going / Operational Conditions</i></b>		
I1.	Hours of Operation	22
I2.	Trade Waste	22
I3.	Loading within Site	22
I4.	Waste Collection	22
I5.	Delivery Hours	23
I6.	Shop Premises Registration	23
I7.	Operational Plan of Management	23
I8.	Trolley Guard	23
I9.	Noise	23



**A. Conditions that Identify Approved Plans**

**Development in Accordance with Plans/documentation**

- A1. The development must be carried out in accordance with the following drawings and documentation and endorsed with Council's approval stamp, except where amended by the following conditions of this consent.

<b>Drawing Number</b>	<b>Revision</b>	<b>Title</b>	<b>Drawn by</b>	<b>Dated</b>
DA-01	A	Site and Location Plan	STC Architects	21/15/2018
DA-04	A	Proposed Floor Plan	STC Architects	21/15/2018
DA-05	A	Proposed Basement Storage & Coolroom Plan	STC Architects	21/15/2018
DA-07	A	Proposed Shopfront Elevation	STC Architects	21/15/2018
DA-08	A	Sections A, B & C	STC Architects	21/15/2018
-	-	Harris Farm Cammeray Shopfront Sign	-	Received by Council 16/10/2018

(Reason: To ensure that the form of the development undertaken is in accordance with the determination of Council, Public Information)

**Plans on Site**

- A2. A copy of all stamped approved plans, specifications and documents (including the plans, specifications and documents submitted and approved with the Construction Certificate) must be kept on site at all times so as to be readily available for perusal by any officer of Council or the Principal Certifying Authority.

All documents kept on site in accordance with this condition must be provided to any officer of the Council or the certifying authority upon their request.

(Reason: To ensure that the form of the development undertaken is in accordance with the determination of Council, Public Information and to ensure ongoing compliance)

**No Demolition of Extra Fabric**

- A3. Alterations to, and demolition of the existing building shall be limited to that documented on the approved plans.

(Reason: To ensure compliance with the approved development)

### **External Finishes & Materials**

- A4. External finishes and materials must be in accordance with those specified within the approved drawings listed within Condition A1 of this consent, and the colours of the external finishes and materials shall be complimentary to the existing development unless as otherwise modified by Council in writing

Plans and specifications which comply with this condition must be submitted to the Certifying Authority for approval prior to the issue of any Construction Certificate. The Certifying Authority must ensure that the building plans and specifications submitted, referenced on and accompanying the issued Construction Certificate, fully satisfy the requirements of this condition.

(Reason: To ensure that the form of the development undertaken is in accordance with the determination of Council, Public Information).

- C. Prior to the Issue of a Construction Certificate (and ongoing, where indicated).*

### **Dilapidation Report Damage to Public Infrastructure**

- C1. A dilapidation survey and report (including photographic record) must be prepared by a suitably qualified consultant which details the pre-developed condition of the existing public infrastructure in the vicinity of the development site. Particular attention must be paid to accurately recording any pre-developed damaged areas so that Council is fully informed when assessing any damage to public infrastructure caused as a result of the development. A copy of the dilapidation survey and report is to be submitted to the Certifying Authority for approval prior to the issue of any Construction Certificate.

The developer may be held liable for all damage to public infrastructure in the vicinity of the site, where such damage is not accurately recorded and demonstrated as pre-existing under the requirements of this condition.

The developer shall bear the cost of carrying out works to restore all public infrastructure damaged as a result of the carrying out of the development, and no occupation of the development shall occur until damage caused as a result of the carrying out of the development is rectified.

A copy of the dilapidation survey and report must be lodged with North Sydney Council by the Certifying Authority with submission of the Construction Certificate documentation.

(Reason: To record the condition of public infrastructure prior to the commencement of construction)

### **Structural Adequacy of Existing Building**

- C2. A report prepared by an appropriately qualified and practising structural engineer, certifying the structural adequacy of the property and its ability to withstand the proposed additional, or altered structural loads during all stages of construction shall be submitted to the Certifying Authority for approval prior to issue of any Construction Certificate. The certified report must also include all details of the methodology to be employed in construction phases to achieve the above requirements. The methodology in the certified report must be complied with at all times.

(Reason: To ensure the structural integrity of the building is maintained)

### **Waste Management Plan**

- C3. A Waste Management Plan is to be submitted for approval by the Certifying Authority prior to the issue of any Construction Certificate. The plan must include, but not be limited to:
- a) The estimated volume of waste and method of disposal for the construction and operation phases of the development;
  - b) The design of the on-site waste storage and recycling area; and
  - c) Administrative arrangements for waste and recycling management during the construction process.

The approved Waste Management Plan must be complied with at all times in the carrying out of the development.

(Reason: To encourage the minimisation of waste and recycling of building waste)

### **Bond for Damage and Completion of Infrastructure Works – Stormwater, Kerb and Gutter, Footpaths, Vehicular Crossing and Road Pavement**

- C4. Prior to the issue of any Construction Certificate, security deposit or bank guarantee must be provided to Council to the sum of \$4,000.00 to be held by Council for the payment of cost for any/all of the following:
- a) making good any damage caused to any property of the Council as a consequence of the doing of anything to which this consent relates,
  - b) completing any public work (such as road work, kerbing and guttering, footway construction, stormwater drainage and [environmental controls](#)) required in connection with this consent
  - c) remedying any defects in any such public work that arise within 6 months after the work is completed.

The security required by this condition and in the schedule contained later in these conditions must be provided by way of a deposit with the Council; or other such guarantee that is satisfactory to Council (such as a bank guarantee). Any guarantee provided as security must name North Sydney Council as the nominated beneficiary and must not be subject to an expiry date.

The security will be refundable following the expiration of 6 months from the issue of any final Occupation Certificate or completion of public work required to be completed (whichever is the latest) but only upon inspection and release by Council's Engineers.

Council shall have full authority to make use of the bond for such restoration works as deemed necessary by Council in circumstances including the following: -

- where the damage constitutes a hazard in which case Council may make use of the security immediately;
- the applicant has not repaired or commenced repairing damage within 48 hours of the issue by Council in writing of instructions to undertake such repairs or works;
- works in the public road associated with the development are to an unacceptable quality; and
- the Certifying Authority must ensure that security is provided to North Sydney Council prior to issue of any Construction Certificate.

(Reason: To ensure appropriate security for works on public land and an appropriate quality for new public infrastructure)

### **Cleanliness and Maintenance of Food Preparation Areas**

C5. To ensure that adequate provision is made for the cleanliness and maintenance of all food preparation areas, all building work in connection with the occupation or use of the premises for the preparation and storage of food shall be designed and carried out in accordance with the requirements of: -

- a) the Food Act 2003;
- b) the Food Regulation;
- c) the relevant Australian Standards;
- d) Council's Food Premises Code;
- e) Sydney Water Corporation - Trade Waste Section;
- f) the Protection of the Environment Operations Act and associated Regulations; and
- g) the Building Code of Australia.

Plans and specifications which comply with this condition must be submitted to the Certifying Authority for approval prior to the issue of any Construction Certificate.

The Construction Certificate plans and documentation must incorporate details of the following: -

- a) construction, materials and finishes;
- b) installation of fixtures, fittings and equipment;
- c) washing facilities, other facilities and special requirements;
- d) mechanical ventilation and exhaust discharges; and
- e) temperature control

The Certifying Authority must ensure that the building plans and specifications submitted, referenced on and accompanying the issued Construction Certificate, fully satisfy the requirements of this condition.

(Reason: To ensure compliance with acceptable standards for the construction of food premises established under environmental health and safety legislation)

**Security Deposit/ Guarantee Schedule**

C6. All fees and security deposits/ guarantees in accordance with the schedule below must be provided to Council prior to the issue of any Construction Certificate:

<b>Security deposit/ guarantee</b>	<b>Amount (\$)</b>
Council's Reserve and Infrastructure Damage Bond	\$4,000.00
<b>TOTAL BONDS</b>	<b>\$4,000.00</b>

(Reason: Compliance with the development consent)

**Parking, Loading and Storage**

C7. All aspects of the basement carpark shall comply with the Australian Standard AS2890.1 Off-Street Parking. All aspects of the bicycle parking and storage facilities shall also comply with the Australian Standard AS2890.3.

All aspects of the bicycle parking and storage facilities comply with NSDCP 2013 and the Australian Standard AS2890.3.

All aspects of the motorcycle parking and storage facilities comply with the Australian Standard AS2890.1-2004 and NSDCP 2013.

All aspects of the disabled car spaces comply with Australian Standard AS2890.6 Off-street parking for people with disabilities.

All aspects of the loading bay comply with the Australian Standard AS2890.2 Off-Street Parking for Commercial Vehicles.

Plans and specifications which comply with this condition shall be submitted to the Certifying Authority for approval prior to the issue of a Construction Certificate. The Certifying Authority must ensure that the building plans and specifications submitted, referenced on, and accompanying the issued Construction Certificate, fully satisfy the requirements of this condition.

(Reason: To ensure that all parking, loading and storage areas are suitable for practical use, and in accordance with Australian Standards).

***D. Prior to the Commencement of any Works (and continuing where indicated)***

**Public Liability Insurance – Works on Public Land**

D1. Any person or contractor undertaking works on public land must take out Public Risk Insurance with a minimum cover of \$20 million in relation to the occupation of public land and the undertaking of approved works within Council's road reserve or public land, as approved by this consent. The Policy is to note, and provide protection/full indemnification for North Sydney Council, as an interested party. A copy of the Policy must be submitted to Council prior to commencement of any works. The Policy must be valid for the entire period that the works are being undertaken.

(Note: Applications for hoarding permits, vehicular crossings etc will require evidence of insurance upon lodgement of the application.)

(Reason: To ensure the community is protected from the cost of any claim for damages arising from works on public land)

**Commencement of Works Notice**

D2. Building work, demolition or excavation in accordance with this development consent must not be commenced until the developer has given at least 2 days notice to North Sydney Council of the person's intention to commence building work, demolition or excavation in accordance with this development consent.

(Reason: To ensure appropriate safeguarding measures are in place prior to the commencement of any building work, demolition or excavation)

***E. During Demolition and Building Work***

**Cigarette Butt Receptacle**

E1. A cigarette butt receptacle is to be provided on the site for the duration of excavation/demolition/construction process, for convenient use of site workers.

(Reason: To ensure adequate provision is made for builders' waste)

### **Parking Restrictions**

- E2. Existing public parking provisions in the vicinity of the site must be maintained at all times during works. The placement of any barriers, traffic cones, obstructions or other device in the road shoulder or kerbside lane is prohibited without the prior written consent of Council. Changes to existing public parking facilities/restrictions must be approved by the North Sydney Local Traffic Committee. The Developer will be held responsible for any breaches of this condition, and will incur any fines associated with enforcement by Council regulatory officers.

(Reason: To ensure that existing kerbside parking provisions are not compromised during works)

### **Road Reserve Safety**

- E3. All public footways and roadways fronting and adjacent to the site must be maintained in a safe condition at all times during the course of the development works, with no obstructions caused to the said footways and roadways. Construction materials and plant must not be stored in the road reserve without approval of Council. A safe pedestrian circulation route and a pavement/route free of trip hazards must be maintained at all times on or adjacent to any public access ways fronting the construction site.

Where public infrastructure is damaged, repair works must be carried out in when and as directed by Council officers (at full Developer cost). Where pedestrian circulation is diverted on to the roadway or verge areas, clear directional signage and protective barricades must be installed in accordance with AS1742-3 (1996) "Traffic Control Devices for Work on Roads". **If pedestrian circulation is not satisfactorily maintained across the site frontage, and action is not taken promptly to rectify the defects, Council may undertake proceedings to stop work.**

(Reason: Public Safety)

### **Removal of Extra Fabric**

- E4. Should any portion of the existing building, trees, or curtilage of the site which is indicated on the approved plans to be retained be damaged for whatever reason, all the works in the area of the damaged portion are to cease and written notification of the damage is to be given to Council forthwith. No work is to resume until the written approval of Council to do so is obtained. Failure to comply with the provisions of this condition may result in the Council taking further action including legal proceedings if necessary.

(Reason: To ensure compliance with the terms of this development consent)

### **Dust Emission and Air Quality**

E5. The following must be complied with at all times:

- (a) Materials must not be burnt on the site.
- (b) Vehicles entering and leaving the site with soil or fill material must be covered.
- (c) Dust suppression measures must be carried out to minimise wind-borne emissions in accordance with the NSW Department of Housing's 1998 guidelines - Managing Urban Stormwater: Soils and Construction.
- (d) Odour suppression measures must also be carried out where appropriate so as to prevent nuisance occurring at adjoining properties.

(Reason: To ensure residential amenity is maintained in the immediate vicinity)

### **Noise and Vibration**

E6. The works must be undertaken in accordance with the "Interim Construction Noise Guideline" published by the NSW Environment Protection Authority, to ensure excessive levels of noise and vibration do not occur so as to minimise adverse effects experienced on any adjoining land.

(Reason: To ensure residential amenity is maintained in the immediate vicinity)

### **Developer's Cost of Work on Council Property**

E7. The developer must bear the cost of all works associated with the development that occurs on Council's property, including the restoration of damaged areas.

(Reason: To ensure the proper management of public land and funds)

### **No Removal of Trees on Public Property**

E8. No trees on public property (footpaths, roads, reserves, etc.) unless specifically approved by this consent shall be removed or damaged during construction including for the erection of any fences, hoardings or other temporary works.

(Reason: Protection of existing environmental infrastructure and community assets)

### **Special Permits**

E9. Unless otherwise specifically approved in writing by Council, all works, processes, storage of materials, loading and unloading associated with the development must occur entirely on the property.



The developer, owner or builder may apply for specific permits available from Council's Customer Service Centre for the undermentioned activities on Council's property. In the event that a permit is granted by Council for the carrying out of works, processes, storage of materials, loading and unloading associated with the development on Council's property, the development must be carried out in accordance with the requirements of the permit. A minimum of forty-eight (48) hours notice is required for any permit: -

1) **On-street mobile plant**

Eg. cranes, concrete pumps, cherry-pickers, etc. - restrictions apply to the hours of operation, the area of operation, etc. Separate permits are required for each occasion and each piece of equipment. It is the developer's, owner's and builder's responsibilities to take whatever steps are necessary to ensure that the use of any equipment does not violate adjoining property owner's rights.

(Reason: Proper management of public land)

2) **Hoardings**

Permits are required to erect Class A and Class B hoardings. If an 'A' Class hoarding is to alienate a section of Council's property, that section will require a permit for the occupation of Council's property.

(Reason: Proper management of public land)

3) **Storage of building materials and building waste containers (skips) on Council's property**

Permits to utilise Council property for the storage of building materials and building waste containers (skips) are required for each location. Failure to obtain the relevant permits will result in the building materials or building waste containers (skips) being impounded by Council with no additional notice being given. Storage of building materials and waste containers on open space reserves and parks is prohibited.

(Reason: Proper management of public land)

4) **Kerbside restrictions, construction zones**

Attention is drawn to the existing kerbside restrictions adjacent to the development. Should alteration of existing kerbside restrictions be required, or the provision of a construction zone, the appropriate application must be made and the fee paid to Council. Alternatives to such restrictions may require referral to Council's Traffic Committee and may take considerable time to be resolved. An earlier application is suggested to avoid delays in construction programs.

(Reason: Proper management of public land)

### **Construction Hours**

E10. Building construction and works must be restricted to within the hours of 7.00 am to 5.00 pm Monday to Friday and on Saturday to within the hours of 8.00 am to 1.00 pm inclusive, with no work on Sundays and Public Holidays.

Demolition and excavation works must be restricted to within the hours of 8.00 am to 5.00 pm Monday to Friday only. For the purposes of this condition:

- a) “Building construction” means any physical activity on the site involved in the erection of a structure, cladding, external finish, formwork, fixture, fitting of service installation and the unloading of plant, machinery, materials or the like.
- b) “Demolition works” means any physical activity to tear down or break up a structure (or part thereof) or surface, or the like, and includes the loading of demolition waste and the unloading of plant or machinery.
- c) “Excavation work” means the use of any excavation machinery and the use of jackhammers, rock breakers, excavators, loaders, or the like, regardless of whether the activities disturb or alter the natural state of the existing ground stratum or are breaking up/removing materials from the site and includes the unloading of plant or machinery associated with excavation work.

All builders, excavators must display, on-site, their twenty-four (24) hour contact telephone number, which is to be clearly visible and legible from any public place adjoining the site.

(Reason: To ensure that works do not interfere with reasonable amenity expectations of residents and the community)

### **Site Amenities and Facilities**

E11. Where work involved in the erection and demolition of a building is being carried out, amenities which satisfy applicable occupational health and safety and construction safety regulations, including any WorkCover Authority requirements, must be provided and maintained at all times. The type of work place determines the type of amenities required.

Further information and details can be obtained from the Internet at [www.workcover.nsw.gov.au](http://www.workcover.nsw.gov.au)

(Reason: To ensure the health and safety of the community and workers on the site)

### **Health and Safety**

- E12. All work undertaken must satisfy applicable occupational health and safety and construction safety regulations, including any WorkCover Authority requirements to prepare a health and safety plan. Site fencing must be installed sufficient to exclude the public from the site. Safety signs must be erected that warn the public to keep out of the site, and provide a contact telephone number for enquiries.

Further information and details regarding occupational health and safety requirements for construction sites can be obtained from the internet at [www.workcover.nsw.gov.au](http://www.workcover.nsw.gov.au)

(Reason: To ensure the health and safety of the community and workers on the site)

### **Prohibition on Use of Pavements**

- E13. Building materials must not be placed on Council's footpaths, roadways, parks or grass verges, (unless a permit is obtained from Council beforehand). A suitable sign to this effect must be erected adjacent to the street alignment.

(Reason: To ensure public safety and amenity on public land)

### **Plant & Equipment Kept Within Site**

- E14. All plant and equipment used in the undertaking of the development/ works, including concrete pumps, wagons, lifts, mobile cranes, hoardings etc, must be situated within the boundaries of the site (unless a permit is obtained from Council beforehand) and so placed that all concrete slurry, water, debris and the like must be discharged onto the building site, and is to be contained within the site boundaries.

Details of Council requirements for permits on public land for standing plant, hoardings, storage of materials and construction zones and the like are available on Council's website at [www.northsydney.nsw.gov.au](http://www.northsydney.nsw.gov.au).

(Reason: To ensure public safety and amenity on public land)

### **Waste Disposal**

- E15. All records demonstrating the lawful disposal of waste must be retained and kept readily accessible for inspection by regulatory authorities such as North Sydney Council and the Environmental Protection Authority.

(Reason: To ensure the lawful disposal of construction and demolition waste)

***F. Prescribed Conditions imposed under EP&A Act and Regulations and other relevant Legislation***

**National Construction Code**

- F1. All building work must be carried out in accordance with the provisions of the National Construction Code.

(Reason: Prescribed - Statutory)

**Appointment of a Principal Certifying Authority (PCA)**

- F2. Building work, demolition or excavation in accordance with the development consent must not be commenced until the developer has appointed a Principal Certifying Authority for the building work in accordance with the provisions of the EP&A Act and its Regulations.

(Reason: Statutory; To ensure appropriate safeguarding measures are in place prior to the commencement of any building work, demolition or excavation)

**Construction Certificate**

- F3. Building work, demolition or excavation in accordance with the development consent must not be commenced until a Construction Certificate for the relevant part of the building work has been issued in accordance with the provisions of the EP&A Act and its Regulations.

(Reason: Statutory; To ensure appropriate safeguarding measures are in place prior to the commencement of any building work, demolition or excavation)

**Occupation Certificate**

- F4. A person must not commence occupation or use of the whole or any part of a new building (*new building* includes an altered portion of, or an extension to, an existing building) unless an Occupation Certificate has been issued in relation to the building or part. Only the Principal Certifying Authority appointed for the building work can issue an Occupation Certificate.

(Reason: Statutory)

**Demolition**

- F5. Demolition work must be undertaken in accordance with the provisions of AS2601- Demolition of Structures.

(Reason: To ensure that work is undertaken in a professional and responsible manner and protect adjoining property and persons from potential damage)

### **Site Sign**

- F6. 1) A sign must be erected in a prominent position on the site
- a) stating that unauthorised entry to the work site is prohibited;
  - b) showing the name of the principal contractor (or person in charge of the work site), and a telephone number at which that person may be contacted at any time for business purposes and outside working hours; and
  - c) showing the name, address and telephone number of the Principal Certifying Authority for the work.
- 2) Any such sign must be maintained while building work or demolition work is being carried out, but must be removed when the work has been completed.

(Reason: Prescribed - Statutory)

### ***G. Prior to the Issue of an Occupation Certificate***

#### **Infrastructure Repair and Completion of Works**

- G1. Prior to the issue of any Occupation Certificate any and all works relating to the development:
- a. in the road reserve must be fully completed; and
  - b. to repair and make good any damaged public infrastructure caused as a result of any works relating to the development (including damage caused by, but not limited to, delivery vehicles, waste collection, contractors, sub contractors, concrete vehicles) must be fully repaired;

to the satisfaction of Council Engineers at no cost to Council.

(Reason: Maintain quality of Public assets)

#### **Damage to Adjoining Properties**

- G2. All precautions must be taken to prevent any damage likely to be sustained to adjoining properties. Adjoining owner property rights and the need for owner's permission must be observed at all times, including the entering onto land for the purpose of undertaking works.

(Reason: To ensure adjoining owner's property rights are protected)

### **Utility Services**

- G3. All utility services shall be adjusted, to the correct levels and/or location/s required by this consent, prior to issue of an occupation certificate. This shall be at no cost to Council.

(Reason: To ensure compliance with the terms of this consent)

### ***I. On-Going / Operational Conditions***

#### **Hours of Operation**

- I1. The hours of operation are restricted to:

Monday to Wednesday and Friday:	7am – 7pm
Thursday:	7am – 8pm
Saturday:	7am – 6pm
Sunday:	8am – 6pm

Upon expiry of the permitted hours all services shall cease, no person shall be permitted entry and all customers on the premises shall be required to leave.

(Reason: To ensure that amenity of the surrounding locality is maintained and hours of operation are consistent with those in surrounding locality).

#### **Trade Waste**

- I2. Trade waste water must be disposed of in accordance with the permit requirements of Sydney Water Corporation Ltd, Wastewater Source Control Branch.

(Reason: To ensure compliance with Sydney Water's requirements and protect the environment)

#### **Loading within Site**

- I3. All loading and unloading operations must be carried out wholly within the confines of the site, at all times and must not obstruct other properties or the public way.

(Reason: To ensure that deliveries can occur safely within the site and does not adversely affect traffic or pedestrian amenity)

#### **Waste Collection**

- I4. Waste and recyclable material, generated by this premises, must not be collected between the hours of 10pm and 6am on any day.

(Reason: To ensure the amenity of surrounding properties)

### **Delivery Hours**

- I5. No deliveries, loading or unloading associated with the premises are to take place between the hours of 10pm and 6am on any day.

(Reason: To ensure the acoustic amenity of surrounding properties)

### **Shop Premises Registration**

- I6. The shop premises must be registered with Council and NSW Food Authority prior to commencement of operation of the approved activity. Shop Premises Registration must be maintained at all times.

Note:

- a) Council registration forms can be found at <http://www.northsydney.nsw.gov.au>
- b) Notification is required to the NSW Food Authority under Standard 3.2.2 Division 2 Section 4 Notification. (see [www.foodnotify.nsw.gov.au](http://www.foodnotify.nsw.gov.au))

(Reason: To ensure compliance with environmental health legislation)

### **Operational Plan of Management**

- I7. The Operational Plan of Management received by Council on 27 September 2018 shall be followed at all times, unless otherwise agreed in writing by Council.

(Reason: To ensure that amenity of the other tenancies and the surrounding locality is maintained).

### **Trolley Guard**

- I8. A trolley management system is to be implemented/maintained, which prevents trolleys from physically leaving the subject site bound by Amherst Street and Miller Street.

(Reason: To ensure that trolleys are only used within the complex and do not impact the streetscape and surrounding area).

### **Noise**

- I9. The use of the premises must not cause the emission of 'offensive noise' as defined in the *Protection of the Environment Operation Act, 1979*.

All mechanical plant and equipment used on the premises must not exceed 5Db(a) above the background level when measured at the boundary of the property. There must be no audible noise at the boundary of the premises between midnight and 7am.

(Reason: In the interests of maintaining residential amenity).