

Original signed by Robyn Pearson on 29/1/2019

Date determined 17/1/2019

Date operates DEFERRED

Date lapses 29/1/2020

Development Consent No. 268/18

Notice of Determination

Section 4.16(3) of the Environmental Planning and Assessment Act 1979 (“the Act”)
Clause 100 of the Environmental Planning and Assessment Regulation 2000 (“the Regulation”)

Applicant’s Name

Alliance Project Services

Land to which this applies

30A Lavender Street, Lavender Bay
SP 11629

Proposal

New bin enclosure within the front setback

Deferred Commencement Consent

Subject to the provisions of Section 4.16(3) of the *Environmental Planning and Assessment Act, 1979*, Development Application No. 189/18 has been determined by Council by the granting of deferred commencement consent, subject to the condition(s) below.

Amendments to the bin enclosure & the front fence

AA1. The plans must be amended, as indicated below, to minimise the visual impact of the bin enclosure, to prevent any damage to the existing trees and provide a more sympathetic front fence design that is more compatible with the art deco style of the existing building:

- (i) The proposed bin enclosure must have a pier and beam type of construction with details shown on the plans to minimise any damage to the nearby palm trees and/or any other species.
- (ii) Black, open steel horizontal railings (at least 60% transparency) should be provided between the brick columns in an art deco style to be more compatible with the architectural style of the existing building with its art deco features.
- (iii) The height of the front fence must be no greater than 1.5 metres from existing ground level at any point.

- (iv) The fence must have a solid brick base similar in design and materials to the existing fence and be no higher than 800 millimetres from the existing ground level.
- (v) New front fence must be constructed from unpainted and unrendered face bricks with a double bullnose capping piece that matches the apartment building.

(Reason: To enhance the character of the conservation area and minimise impacts to the adjacent trees).

Arborist Report

AA2. An Arborist report must be provided to detail the impacts of the bin enclosure on the nearby trees within the front setback.

The report must also include advice about the best location for the piers to be constructed for the bin enclosure to avoid damage to the adjacent trees as required under the above condition no. AA1.

(Reason: To minimise any impacts to the nearby trees that provide streetscape amenity)

Landscaping over the proposed bin enclosure

AA3. The landscape plan must be amended to provide the following:

- (i) Further amendments must be made to the landscape plan to include climbing plants over the bin enclosure to minimise its visual impact when viewed from the public domain.
- (ii) Two 2 replenishment tree/s, such as Magnolia soulangeana or Lagerströmeia 'Alba' with a mature height of 5 m (minimum) must be provided within the rear garden. The nominated screen plant specimens must be advanced growth and have a minimum height of 2 metres at installation.

(Reason: To maintain the character of the Conservation Area and maintain residential amenity)

This consent shall not operate until such time as the written approval stating that the requirements of these conditions have been satisfied.

The applicant must satisfy Council as to the matters specified in the deferred commencement conditions within 12 months of the date of the grant of this consent on 29 January 2019.

If the applicant fails to satisfy Council as to the matters specified in the deferred commencement conditions within 12 months of the date of the grant of this consent, this consent will lapse in accordance with Section 4.16(3) of the Environmental Planning and Assessment Act 1979.

NOTE: Consideration should be given to providing the evidence to Council to allow sufficient time to consider the same and form a view as to whether the deferred commencement conditions are satisfied or not. You are also advised of your appeal rights under Clause 95(6) of the Environmental Planning and Assessment Regulation 2000, which provides that: *If the consent authority has not notified the applicant within the period of 28 days after the applicant's evidence is produced to it, the consent authority is, for the purposes of Section 8.7 of the Act, taken to have notified the applicant that it is not satisfied as to those matters on the date on which that period expires.*

Date from which this Consent lapses

29 January 2020

Reason for approval

The development application has been assessed against the North Sydney Local Environmental Plan 2013 and the North Sydney Development Control Plan 2013 in particular the aforementioned planning instrument and policies, and considered to be generally satisfactory given the constraints of the site and the existing dense vegetation within the front setback.

Whilst it is not desirable to have a bin enclosure within the front setback, the existing dense vegetation, the proposed additional vegetation including climbing plants over the bin enclosure would help to screen the proposed structure from the public domain and the adjoining properties. The proposed fence (1.5m high) would also assist in this respect.

The front fence should also be amended to provide a more sympathetic art deco design to complement the existing building with its art deco features. A deferred commencement condition is therefore recommended for the front fence to provide for a more complementary art deco design to be complementary to the existing building.

The application is considered to be acceptable in the site circumstances given its constraints. Accordingly, the application is recommended for **approval** subject to standard and site specific conditions.

How were public submissions taken into account

The subject development application (DA268/18) was notified on 23 August 2018 seeking comments from 31 August to 14 September 2018. One (1) submission was received by Council whereupon conditions of consent have been imposed to maintain residential amenity.

Review of determination and right of appeal

Within 6 months after the date of determination, a review of this determination can be requested under Division 8.2 of the Act or an appeal to the Land and Environment Court made pursuant to the provisions of Section 8.7 of the Act. If a review is contemplated, it should be lodged within two months of the date of this determination to enable the six month period, which includes Council's review to be met.

Endorsed for and on behalf of North Sydney Council

**ROBYN PEARSON
TEAM LEADER (ASSESSMENTS)**

29 January 2019
Date of Endorsement

(iii) The general steps after obtaining development consent from Council which need to be followed is provided below: -

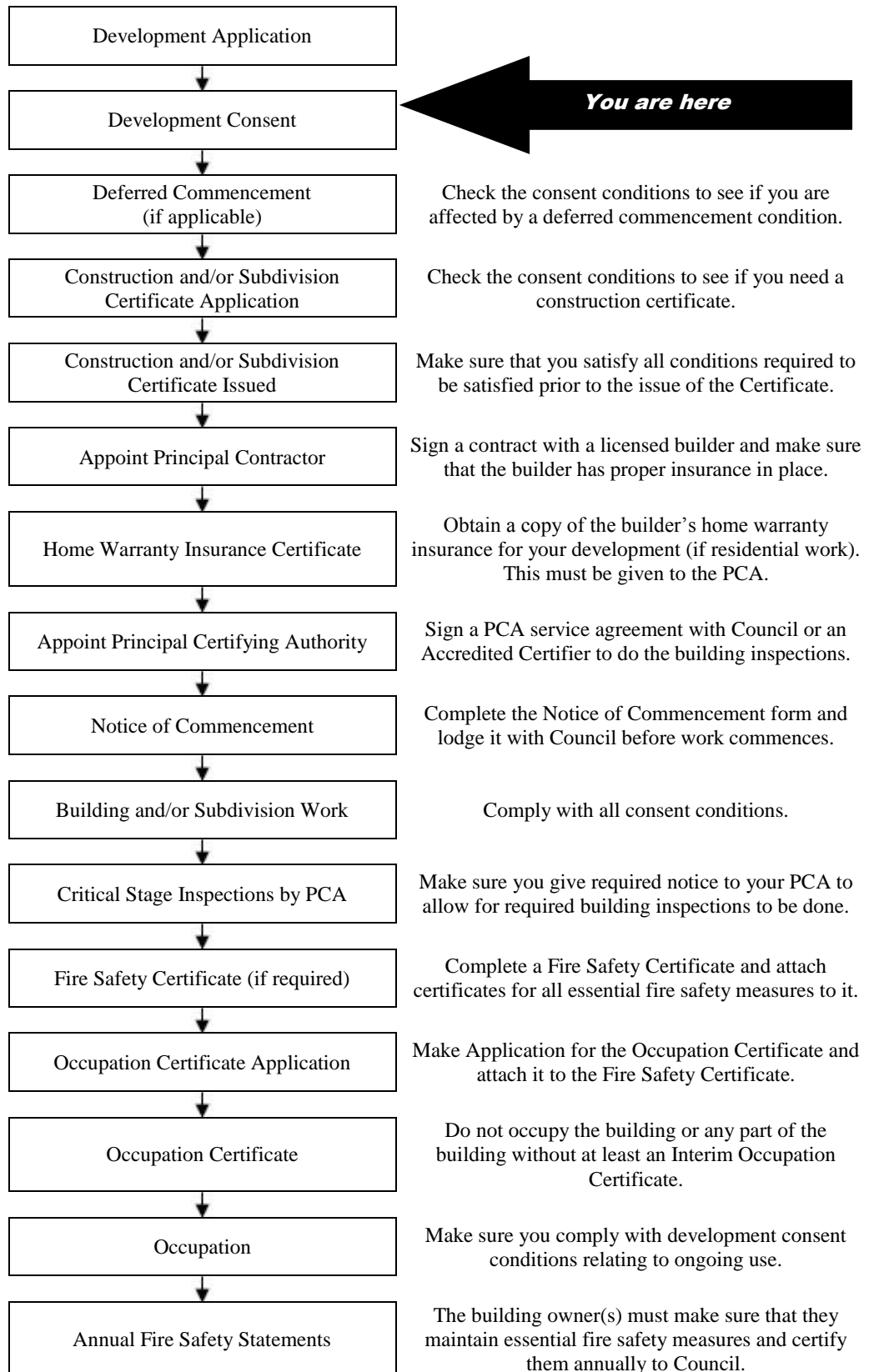

Note: This guide is provided in good faith to assist applicants to understand the broad process. Not every statutory step may apply or has been covered given that each situation may vary in individual circumstances.

INDEX OF CONDITIONS

	Page No.
AA. <i>Deferred Commencement Conditions</i>	
AA1. Amendments to the bin enclosure and the front fence	8
AA2. Arborist Report	8
AA3. Landscaping over the proposed bin enclosure	8
A. <i>Conditions that Identify Approved Plans</i>	
A1. Development in Accordance with Plans/documentation	9
A2. Plans on Site	10
A3. No Demolition of Extra Fabric	10
C. <i>Prior to the Issue of a Construction Certificate (and ongoing, where indicated)</i>	
C1. Dilapidation Report Damage to Public Infrastructure	10
C2. Sediment Control	11
C3. Waste Management Plan	12
C4. Colours, Finishes and Materials (Conservation Areas)	12
C5. Stormwater Disposal	12
C6. Tree Protection Measures to be Shown on Construction Drawings	13
C7. Bond for Damage and Completion of Infrastructure Works – Stormwater, Kerb and Gutter, Footpaths, Vehicular Crossing and Road Pavement	13
C8. Tree Bond for Public Trees	14
C9. Garbage and Recycling Facilities	14
C10. Asbestos Material Survey	15
C11. Security Deposit/ Guarantee Schedule	16
C12. Materials	16
C13. No Encroachment onto Adjoining Property	16
D. <i>Prior to the Commencement of any Works (and continuing where indicated)</i>	
D1. Public Liability Insurance – Works on Public Land	17
D2. Asbestos Material Survey	17
D3. Commencement of Works Notice	18
E. <i>During Demolition and Building Work</i>	
E1. Cigarette Butt Receptacle	18
E2. Parking Restrictions	18
E3. Road Reserve Safety	18
E4. Temporary Disposal of Stormwater Runoff	19
E5. Removal of Extra Fabric	19
E6. Dust Emission and Air Quality	19
E7. Noise and Vibration	20
E8. Developer's Cost of Work on Council Property	20
E9. Installation and Maintenance of Sediment Control	20
E10. Sediment and Erosion Control Signage	20
E11. Construction Hours	21
E12. Site Amenities and Facilities	21
E13. Health and Safety	22

E14.	Prohibition on Use of Pavements	22
E15.	Asbestos Removal	22
E16.	Protection of Trees	22
E17.	Special Permits	23
 <i>F. Prescribed Conditions imposed under EP&A Act and Regulations and other relevant Legislation</i>		
F1.	National Construction Code	24
F2.	Home Building Act	24
F3.	Appointment of a Principal Certifying Authority (PCA)	25
F4.	Construction Certificate	25
F5.	Occupation Certificate	26
F6.	Critical Stage Inspections	26
F7.	Excavation/Demolition	26
F8.	Site Sign	26
 <i>G. Prior to the Issue of an Occupation Certificate</i>		
G1.	Infrastructure Repair and Completion of Works	27
G2.	Damage to Adjoining Properties	27
G3.	Utility Services	27
G4.	Landscaping and tree replenishment	27
G5.	Unpaved Verge	28
G6.	Surveyor's Report	28
 <i>I. On-Going / Operational Conditions</i>		
I1.	Maintenance of Approved Landscaping	28
I2.	Operation of bin storage structure	28
I3.	Ongoing Maintenance of the proposed bin enclosure	29

AA *Deferred Commencement Conditions*

Amendments to the bin enclosure & the front fence

AA1. The plans must be amended, as indicated below, to minimise the visual impact of the bin enclosure, to prevent any damage to the existing trees and provide a more sympathetic front fence design that is more compatible with the art deco style of the existing building:

- (vi) The proposed bin enclosure must have a pier and beam type of construction with details shown on the plans to minimise any damage to the nearby palm trees and/or any other species.
- (vii) Black, open steel horizontal railings (at least 60% transparency) should be provided between the brick columns in an art deco style to be more compatible with the architectural style of the existing building with its art deco features.
- (viii) The height of the front fence must be no greater than 1.5 metres from existing ground level at any point.
- (ix) The fence must have a solid brick base similar in design and materials to the existing fence and be no higher than 800 millimetres from the existing ground level.
- (x) New front fence must be constructed from unpainted and unrendered face bricks with a double bullnose capping piece that matches the apartment building.

(Reason: To enhance the character of the conservation area and minimise impacts to the adjacent trees).

Arborist Report

AA2. An Arborist report must be provided to detail the impacts of the bin enclosure on the nearby trees within the front setback.

The report must also include advice about the best location for the piers to be constructed for the bin enclosure to avoid damage to the adjacent trees as required under the above condition no. AA1.

(Reason: To minimise any impacts to the nearby trees that provide streetscape amenity)

Landscaping over the proposed bin enclosure

AA3. The landscape plan must be amended to provide the following:

- (iii) Further amendments must be made to the landscape plan to include climbing plants over the bin enclosure to minimise its visual impact when viewed from the public domain.

- (iv) Two 2 replenishment tree/s, such as Magnolia soulangeana or Lagerstromeia 'Alba' with a mature height of 5 m (minimum) must be provided within the rear garden. The nominated screen plant specimens must be advanced growth and have a minimum height of 2 metres at installation.

(Reason: To maintain the character of the Conservation Area and maintain residential amenity)

Upon satisfaction of the deferred commencement conditions, the following standard conditions apply:

A. Conditions that Identify Approved Plans

Development in Accordance with Plans/documentation

- A1. The development must be carried out in accordance with the following drawings and documentation and endorsed with Council's approval stamp, except where amended by the following conditions of this consent.

Plan No.	Issue	Title	Dated	Drawn By	Received
L-02 C	A	Front Landscape Plan	2 July 2018	Site Design Studios	21 August 2018
L-03 C	A	Front Planting Plan	2 July 2018	Site Design Studios	21 August 2018
A-01	A	Existing Site Plan and Demolition Plan	2 July 2018	Alliance Project Services	21 August 2018
A-02	A	Proposed Site Plan	2 July 2018	Alliance Project Services	21 August 2018
A-03	A	Proposed Garbage Bin Area & New Fence Plan	2 July 2018	Alliance Project Services	21 August 2018
A-04	A	Proposed South and East Elevation	2 July 2018	Alliance Project Services	21 August 2018
A-05	A	Section A-A	2 July 2018	Alliance Project Services	21 August 2018
A-06	A	Materials & Finishes	2 July 2018	Alliance Project Services	21 August 2018

Note: The above plan details may change arising from amendments to the plans to satisfy the deferred commencement conditions AA1, AA2 and AA3.

(Reason: To ensure that the form of the development undertaken is in accordance with the determination of Council, Public Information)

Plans on Site

- A2. A copy of all stamped approved plans, specifications and documents (including the plans, specifications and documents submitted and approved with the Construction Certificate) must be kept on site at all times so as to be readily available for perusal by any officer of Council or the Principal Certifying Authority.

All documents kept on site in accordance with this condition must be provided to any officer of the Council or the certifying authority upon their request.

(Reason: To ensure that the form of the development undertaken is in accordance with the determination of Council, Public Information and to ensure ongoing compliance)

No Demolition of Extra Fabric

- A3. Alterations to, and demolition of the existing building shall be limited to that documented on the approved plans.

(Reason: To ensure compliance with the approved development)

- C. Prior to the Issue of a Construction Certificate (and ongoing, where indicated).*

Dilapidation Report Damage to Public Infrastructure

- C1. A dilapidation survey and report (including photographic record) must be prepared by a suitably qualified consultant which details the pre-developed condition of the existing public infrastructure in the vicinity of the development site. Particular attention must be paid to accurately recording any pre-developed damaged areas so that Council is fully informed when assessing any damage to public infrastructure caused as a result of the development. A copy of the dilapidation survey and report is to be submitted to the Certifying Authority for approval prior to the issue of any Construction Certificate.

The developer may be held liable for all damage to public infrastructure in the vicinity of the site, where such damage is not accurately recorded and demonstrated as pre-existing under the requirements of this condition.

The developer shall bear the cost of carrying out works to restore all public infrastructure damaged as a result of the carrying out of the development, and no occupation of the development shall occur until damage caused as a result of the carrying out of the development is rectified.

A copy of the dilapidation survey and report must be lodged with North Sydney Council by the Certifying Authority with submission of the Construction Certificate documentation.

(Reason: To record the condition of public infrastructure prior to the commencement of construction)

Sediment Control

C2. Where construction or excavation activity requires the disturbance of the soil surface or existing vegetation, erosion and sediment control techniques, as a minimum, are to be in accordance with the publication Managing Urban Stormwater: Soils & Construction (4th edition, Landcom, 2004) commonly referred to as the “Blue Book” or a suitable and effective alternative method.

A Sediment Control Plan must be prepared and submitted to the Certifying Authority for approval prior to the issue of any Construction Certificate and prior to any works commencing. The Sediment Control Plan must be consistent with the Blue Book and disclose:

- a) All details of drainage to protect and drain the site during the construction processes;
- b) All sediment control devices, barriers and the like;
- c) Sedimentation tanks, ponds or the like;
- d) Covering materials and methods; and
- e) A schedule and programme of the sequence of the sediment and erosion control works or devices to be installed and maintained.
- f) Methods for the temporary and controlled disposal of stormwater during construction.

All works must be undertaken in accordance with the approved Sediment Control plan.

The Certifying Authority must ensure that the building plans and specifications submitted, referenced on and accompanying the issued Construction Certificate, fully satisfy the requirements of this condition.

(Reason: To protect the environment from the effects of sedimentation and erosion from development sites)

Waste Management Plan

- C3. A Waste Management Plan is to be submitted for approval by the Certifying Authority prior to the issue of any Construction Certificate. The plan must include, but not be limited to:
- a) The estimated volume of waste and method of disposal for the construction and operation phases of the development;
 - b) The design of the on-site waste storage and recycling area; and
 - c) Administrative arrangements for waste and recycling management during the construction process.

The approved Waste Management Plan must be complied with at all times in the carrying out of the development.

(Reason: To encourage the minimisation of waste and recycling of building waste)

Colours, Finishes and Materials (Conservation Areas)

- C4. The finishes, materials and exterior colours shall be complementary to the architectural style of the original building and sympathetic to the character of the Conservation Area. A schedule of finishes, materials and external colours shall be submitted to the Certifying Authority for approval prior to the issue of any Construction Certificate. The Certifying Authority must ensure that the building plans and specifications submitted fully satisfy the requirements of this condition prior to the release of the Construction Certificate.

(Reason: To ensure that the completed colours, finishes and materials are complementary to the Conservation Area.)

Stormwater Disposal

- C5. Stormwater runoff generated by the approved development must be conveyed by gravity to the existing site stormwater drainage disposal system. A licensed tradesman shall install plumbing components to achieve this requirement in accordance with the BCA and current plumbing standards and guidelines. Plans and specifications which comply with this condition must be submitted to the Certifying Authority for approval prior to the issue of any Construction Certificate. The Certifying Authority must ensure that the building plans and specifications submitted, referenced on and accompanying the issued Construction Certificate, fully satisfy the requirements of this condition.

(Reason: To ensure appropriate provision for disposal and stormwater management arising from the development)

Tree Protection Measures to be shown on Construction Drawings

C6. Tree protection measures in accordance with the recommendations within the Arborist Report submitted as required by Condition AA2 must be shown on the Plans prior to the release of the Construction Certificate.

(Reason: To ensure that appropriate tree protection measures are shown on construction drawings)

Bond for Damage and Completion of Infrastructure Works – Stormwater, Kerb and Gutter, Footpaths, Vehicular Crossing and Road Pavement

C7. Prior to the issue of any Construction Certificate, security deposit or bank guarantee must be provided to Council to the sum of \$2,000.00 to be held by Council for the payment of cost for any/all of the following:

- a) making good any damage caused to any property of the Council as a consequence of the doing of anything to which this consent relates,
- b) completing any public work (such as road work, kerbing and guttering, footway construction, stormwater drainage and [environmental controls](#)) required in connection with this consent
- c) remedying any defects in any such public work that arise within 6 months after the work is completed.

The security required by this condition and in the schedule contained later in these conditions must be provided by way of a deposit with the Council; or other such guarantee that is satisfactory to Council (such as a bank guarantee). Any guarantee provided as security must name North Sydney Council as the nominated beneficiary and must not be subject to an expiry date.

The security will be refundable following the expiration of 6 months from the issue of any final Occupation Certificate or completion of public work required to be completed (whichever is the latest) but only upon inspection and release by Council's Engineers.

Council shall have full authority to make use of the bond for such restoration works as deemed necessary by Council in circumstances including the following: -

- where the damage constitutes a hazard in which case Council may make use of the security immediately;
- the applicant has not repaired or commenced repairing damage within 48 hours of the issue by Council in writing of instructions to undertake such repairs or works;
- works in the public road associated with the development are to an unacceptable quality; and

- the Certifying Authority must ensure that security is provided to North Sydney Council prior to issue of any Construction Certificate.

(Reason: To ensure appropriate security for works on public land and an appropriate quality for new public infrastructure)

Tree Bond for Public Trees

- C8. Prior to the issue of any construction certificate, security in the sum of \$3,000.00 must be provided to Council for the protection of trees in public places, including the making good of any damage caused to such trees. The security is to be provided in accordance with the Schedule below.

The security required by this condition and in the schedule contained later in these conditions must be provided by way of a deposit with the Council; or other such guarantee that is satisfactory to Council (such as a bank guarantee)

Any guarantee provided as security must name North Sydney Council as the nominated beneficiary and must not be subject to an expiry date. The security will be refundable following the expiration of 6 months from the issue of any final Occupation Certificate but only upon inspection and release by Council's Landscape Development Officer.

If any tree is removed or damaged Council may deduct from this security the reasonable cost of replacement with a tree of the same species and to a similar stage of growth it would have attained at the completion of the work. In the case of any tree, which cannot be replaced with a similar specimen, the security for that tree will be forfeited to Council and used to provide replacement street plantings.

SCHEDULE

Sapium sebiferum located on Council's verge.

(Reason: Protection of existing environment public infrastructure, community assets and significant trees)

Garbage and Recycling Facilities

- C9. The bin enclosure within the front setback must meet the following requirements:
- a) all internal walls of the storage area must be rendered to a smooth surface, coved at the floor/wall intersection, graded and appropriately drained with a tap in close proximity to facilitate cleaning;
 - b) provision for the separation and storage in appropriate categories of material suitable for recycling;

- c) the storage area must be adequately screened from the street, with the entrance to the enclosures to be in close proximity to the street boundary of the property;

Plans and specifications which comply with this condition must be submitted to the Certifying Authority for approval prior to the issue of any Construction Certificate.

The Certifying Authority must ensure that the building plans and specifications submitted, referenced on and accompanying the issued Construction Certificate, fully satisfy the requirements of this condition.

Note: The applicant may wish to discuss bin storage requirements and location with Council's Environmental Services prior to finalisation of the required detail, and a copy of Council's Waste Handling Guide should be obtained for reference purposes before the design is finalised.

(Reason: To ensure the provision of appropriate waste facilities for residents and protect community health, and to ensure efficient collection of waste by collection contractors)

Asbestos Material Survey

- C10. A report must be prepared by a suitably qualified person in relation to the existing building fabric to be demolished and/or disturbed identifying the presence or otherwise of asbestos contamination and, if asbestos contamination is present, making recommendations as to the work required to safely address the contamination.

Any demolition works or other works identified in the report as having to be carried out must be carried out in accordance with the recommendations of the report and the following:

- a) the removal of asbestos must be undertaken by a WorkCover licensed contractor;
- b) all removal must be in strict accordance with the requirements of the WorkCover Authority in relation to the removal, handling and disposal of material containing asbestos and any Work Safe Australia requirements.
- c) during the removal of any asbestos a sign stating "DANGER ASBESTOS REMOVAL IN PROGRESS" must be erected in a visible position at the boundary of the site; and
- d) Waste disposal receipts must be provided to the Certifying Authority as proof of correct disposal of asbestos laden waste.

The report must be submitted to the Certifying Authority for approval prior to the issue of any Construction Certificate. The Certifying Authority must ensure that the report, and other plans, referenced on and accompanying the issued Construction Certificate, fully satisfy the requirements of this condition.

(Reason: To ensure the long term health of workers on site and occupants of the building is not put at risk unnecessarily)

Security Deposit/ Guarantee Schedule

C11. All fees and security deposits/ guarantees in accordance with the schedule below must be provided to Council prior to the issue of any Construction Certificate:

Security deposit/ guarantee	Amount (\$)
Street Tree Bond (on Council Property)	\$3,000.00
Footpath Damage Bond	\$2,000.00
TOTAL BONDS	\$5,000.00

(Reason: Compliance with the development consent)

Materials

C12. Any new brickwork must match the brickwork on the existing apartment building. Plans and specifications which comply with this condition must be submitted to the Certifying Authority for approval prior to the issue of any Construction Certificate. The Certifying Authority must ensure that the building plans and specifications submitted fully satisfy the requirements of this condition.

(Reason: To be sympathetic to the existing building.)

No Encroachment onto Adjoining Property

C13. The proposed front and eastern boundary fence must be located wholly within the subject site and not encroach onto Council's road reserve and/or adjoining properties.

The Certifying Authority must ensure that the building plans and specifications submitted fully satisfy the requirements of this condition prior to the release of the Construction Certificate.

(Reason: To ensure no encroachment onto adjoining properties.)

D. Prior to the Commencement of any Works (and continuing where indicated)

Public Liability Insurance – Works on Public Land

D1. Any person or contractor undertaking works on public land must take out Public Risk Insurance with a minimum cover of \$20 million in relation to the occupation of public land and the undertaking of approved works within Council's road reserve or public land, as approved by this consent. The Policy is to note, and provide protection/full indemnification for North Sydney Council, as an interested party. A copy of the Policy must be submitted to Council prior to commencement of any works. The Policy must be valid for the entire period that the works are being undertaken.

(Note: Applications for hoarding permits, vehicular crossings etc will require evidence of insurance upon lodgement of the application.)

(Reason: To ensure the community is protected from the cost of any claim for damages arising from works on public land)

Asbestos Material Survey

D2. Prior to the commencement of any works, a report must be prepared by a suitably qualified person in relation to the existing building fabric to be demolished and/or disturbed identifying the presence or otherwise of asbestos contamination and, if asbestos contamination is present, making recommendations as to the work required to safely address the contamination.

Any demolition works or other works identified in the report as having to be carried out must be carried out in accordance with the recommendations of the report and the following:

- a) The removal of asbestos must be undertaken by a WorkCover licensed contractor;
- b) All removal must be in strict accordance with the requirements of the WorkCover Authority in relation to the removal, handling and disposal of material containing asbestos and any Work Safe Australia requirements.
- c) During the removal of any asbestos a sign stating "DANGER ASBESTOS REMOVAL IN PROGRESS" must be erected in a visible position at the boundary of the site; and
- d) Waste disposal receipts must be provided to the Certifying Authority as proof of correct disposal of asbestos laden waste.

The report must be submitted to the Certifying Authority for approval prior to the issue of any Construction Certificate. The Certifying Authority must ensure that the report, and other plans, referenced on and accompanying the issued Construction Certificate, fully satisfy the requirements of this condition.

(Reason: To ensure the long term health of workers on site and occupants of the building is not put at risk unnecessarily)

Commencement of Works Notice

D3. Building work, demolition or excavation in accordance with this development consent must not be commenced until the developer has given at least 2 days notice to North Sydney Council of the person's intention to commence building work, demolition or excavation in accordance with this development consent.

(Reason: To ensure appropriate safeguarding measures are in place prior to the commencement of any building work, demolition or excavation)

E. During Demolition and Building Work

Cigarette Butt Receptacle

E1. A cigarette butt receptacle is to be provided on the site for the duration of excavation/demolition/construction process, for convenient use of site workers.

(Reason: To ensure adequate provision is made for builders' waste)

Parking Restrictions

E2. Existing public parking provisions in the vicinity of the site must be maintained at all times during works. The placement of any barriers, traffic cones, obstructions or other device in the road shoulder or kerbside lane is prohibited without the prior written consent of Council. Changes to existing public parking facilities/restrictions must be approved by the North Sydney Local Traffic Committee. The Developer will be held responsible for any breaches of this condition, and will incur any fines associated with enforcement by Council regulatory officers.

(Reason: To ensure that existing kerbside parking provisions are not compromised during works)

Road Reserve Safety

E3. All public footways and roadways fronting and adjacent to the site must be maintained in a safe condition at all times during the course of the development works, with no obstructions caused to the said footways and roadways. Construction materials and plant must not be stored in the road reserve without approval of Council. A safe pedestrian circulation route and a pavement/route free of trip hazards must be maintained at all times on or adjacent to any public access ways fronting the construction site.

Where public infrastructure is damaged, repair works must be carried out in when and as directed by Council officers (at full Developer cost). Where pedestrian circulation is diverted on to the roadway or verge areas, clear directional signage and protective barricades must be installed in accordance with AS1742-3 (1996) "Traffic Control Devices for Work on Roads". **If pedestrian circulation is not satisfactorily maintained across the site frontage, and action is not taken promptly to rectify the defects, Council may undertake proceedings to stop work.**

(Reason: Public Safety)

Temporary Disposal of Stormwater Runoff

E4. During construction, stormwater runoff must be disposed in a controlled manner that is compatible with the erosion and sediment controls on the site. Immediately upon completion of any impervious areas on the site (including roofs, driveways, paving) and where the final drainage system is incomplete, the necessary temporary drainage systems must be installed to reasonably manage and control runoff as far as the approved point of stormwater discharge. Such ongoing measures must be to the satisfaction of the Certifying Authority.

(Reason: Stormwater control during construction)

Removal of Extra Fabric

E5. Should any portion of the existing building, trees, or curtilage of the site which is indicated on the approved plans to be retained be damaged for whatever reason, all the works in the area of the damaged portion are to cease and written notification of the damage is to be given to Council forthwith. No work is to resume until the written approval of Council to do so is obtained. Failure to comply with the provisions of this condition may result in the Council taking further action including legal proceedings if necessary.

(Reason: To ensure compliance with the terms of this development consent)

Dust Emission and Air Quality

E6. The following must be complied with at all times:

- (a) Materials must not be burnt on the site.
- (b) Vehicles entering and leaving the site with soil or fill material must be covered.
- (c) Dust suppression measures must be carried out to minimise wind-borne emissions in accordance with the NSW Department of Housing's 1998 guidelines - Managing Urban Stormwater: Soils and Construction.

- (d) Odour suppression measures must also be carried out where appropriate so as to prevent nuisance occurring at adjoining properties.

(Reason: To ensure residential amenity is maintained in the immediate vicinity)

Noise and Vibration

- E7. The works must be undertaken in accordance with the “Interim Construction Noise Guideline” published by the NSW Environment Protection Authority, to ensure excessive levels of noise and vibration do not occur so as to minimise adverse effects experienced on any adjoining land.

(Reason: To ensure residential amenity is maintained in the immediate vicinity)

Developer's Cost of Work on Council Property

- E8. The developer must bear the cost of all works associated with the development that occurs on Council’s property, including the restoration of damaged areas.

(Reason: To ensure the proper management of public land and funds)

Installation and Maintenance of Sediment Control

- E9. Erosion and sediment controls must be installed and maintained at all times in accordance with the Sediment and erosion control plan submitted and approved with the Construction Certificate.

Erosion and sediment measures must be maintained in accordance with the publication Managing Urban Stormwater: Soils & Construction (4th edition, Landcom, 2004), commonly referred to as the “Blue Book” and can only be removed when development activities have been completed and the site fully stabilised.

(Reason: To protect the environment from the effects of sedimentation and erosion from development sites)

Sediment and Erosion Control Signage

- E10. A durable sign must be erected during building works in a prominent location on site, warning of penalties should appropriate erosion and sedimentation control devices not be maintained. A sign of the type referred to in this condition is available from Council.

(Reason: To protect the environment from the effects of sedimentation and erosion from development sites)

Construction Hours

E11. Building construction and works must be restricted to within the hours of 7.00 am to 5.00 pm Monday to Friday and on Saturday to within the hours of 8.00 am to 1.00 pm inclusive, with no work on Sundays and Public Holidays.

Demolition and excavation works must be restricted to within the hours of 8.00 am to 5.00 pm Monday to Friday only. For the purposes of this condition:

- a) “Building construction” means any physical activity on the site involved in the erection of a structure, cladding, external finish, formwork, fixture, fitting of service installation and the unloading of plant, machinery, materials or the like.
- b) “Demolition works” means any physical activity to tear down or break up a structure (or part thereof) or surface, or the like, and includes the loading of demolition waste and the unloading of plant or machinery.
- c) “Excavation work” means the use of any excavation machinery and the use of jackhammers, rock breakers, excavators, loaders, or the like, regardless of whether the activities disturb or alter the natural state of the existing ground stratum or are breaking up/removing materials from the site and includes the unloading of plant or machinery associated with excavation work.

All builders, excavators must display, on-site, their twenty-four (24) hour contact telephone number, which is to be clearly visible and legible from any public place adjoining the site.

(Reason: To ensure that works do not interfere with reasonable amenity expectations of residents and the community)

Site Amenities and Facilities

E12. Where work involved in the erection and demolition of a building is being carried out, amenities which satisfy applicable occupational health and safety and construction safety regulations, including any WorkCover Authority requirements, must be provided and maintained at all times. The type of work place determines the type of amenities required.

Further information and details can be obtained from the Internet at www.workcover.nsw.gov.au

(Reason: To ensure the health and safety of the community and workers on the site)

Health and Safety

- E13. All work undertaken must satisfy applicable occupational health and safety and construction safety regulations, including any WorkCover Authority requirements to prepare a health and safety plan. Site fencing must be installed sufficient to exclude the public from the site. Safety signs must be erected that warn the public to keep out of the site, and provide a contact telephone number for enquiries.

Further information and details regarding occupational health and safety requirements for construction sites can be obtained from the internet at www.workcover.nsw.gov.au

(Reason: To ensure the health and safety of the community and workers on the site)

Prohibition on Use of Pavements

- E14. Building materials must not be placed on Council's footpaths, roadways, parks or grass verges, (unless a permit is obtained from Council beforehand). A suitable sign to this effect must be erected adjacent to the street alignment.

(Reason: To ensure public safety and amenity on public land)

Asbestos Removal

- E15. All demolition works involving the removal and disposal of asbestos cement must only be undertaken by contractors who hold a current WorkCover Asbestos or "Demolition Licence" and a current WorkCover "Class 2 (Restricted) Asbestos Licence and removal must be carried out in accordance with National Occupational Health and Safety Commission.

(Reason: To ensure works are carried out in accordance with relevant WorkCover requirements)

Protection of Trees

- E16. All trees required to be retained, as part of this consent must be protected from any damage during construction works in accordance with AS4970-2009 in accordance with the approved Arborist Report submitted under Condition AA2.

In the event that any tree required to be retained is damaged during works on the site, notice of the damage must be given to Council forthwith.

Notes:

- a. If the nominated tree is damaged to a significant degree or removed from the site without prior written approval being obtained from Council, the issuing of fines or legal proceedings may be commenced for failure to comply with the conditions of this consent.

- b. An application to modify this consent pursuant to Section 96 of the Environmental Planning and Assessment Act 1979 will be required to address the non-compliance with any of the conditions of consent relating to the retention of nominated trees, and Council may require tree replenishment.

(Reason: Protection of existing environmental infrastructure and community assets)

Special Permits

- E17. Unless otherwise specifically approved in writing by Council, all works, processes, storage of materials, loading and unloading associated with the development must occur entirely on the property.

The developer, owner or builder may apply for specific permits available from Council's Customer Service Centre for the undermentioned activities on Council's property. In the event that a permit is granted by Council for the carrying out of works, processes, storage of materials, loading and unloading associated with the development on Council's property, the development must be carried out in accordance with the requirements of the permit. A minimum of forty-eight (48) hours notice is required for any permit: -

1) **On-street mobile plant**

Eg. cranes, concrete pumps, cherry-pickers, etc. - restrictions apply to the hours of operation, the area of operation, etc. Separate permits are required for each occasion and each piece of equipment. It is the developer's, owner's and builder's responsibilities to take whatever steps are necessary to ensure that the use of any equipment does not violate adjoining property owner's rights.

(Reason: Proper management of public land)

2) **Hoardings**

Permits are required to erect Class A and Class B hoardings. If an 'A' Class hoarding is to alienate a section of Council's property, that section will require a permit for the occupation of Council's property.

(Reason: Proper management of public land)

3) **Storage of building materials and building waste containers (skips) on Council's property**

Permits to utilise Council property for the storage of building materials and building waste containers (skips) are required for each location. Failure to obtain the relevant permits will result in the building materials or building waste containers (skips) being impounded by Council with no additional notice being given. Storage of building materials and waste containers on open space reserves and parks is prohibited.

(Reason: Proper management of public land)

4) **Kerbside restrictions, construction zones**

Attention is drawn to the existing kerbside restrictions adjacent to the development. Should alteration of existing kerbside restrictions be required, or the provision of a construction zone, the appropriate application must be made and the fee paid to Council. Alternatives to such restrictions may require referral to Council's Traffic Committee and may take considerable time to be resolved. An earlier application is suggested to avoid delays in construction programs.

(Reason: Proper management of public land)

F. Prescribed Conditions imposed under EP&A Act and Regulations and other relevant Legislation

National Construction Code

F1. All building work must be carried out in accordance with the provisions of the National Construction Code.

(Reason: Prescribed - Statutory)

Home Building Act

F2. 1) Building work that involves residential building work (within the meaning and exemptions provided in the Home Building Act 1989) for which the *Home Building Act* 1989 requires there to be a contract of insurance under Part 6 of that Act must not be carried out unless the Principal Certifying Authority for the development to which the work relates has given North Sydney Council written notice of the contract of insurance being issued and of the following:

a) in the case of work for which a principal contractor is required to be appointed:

i) the name and licence number of the principal contractor, and

- ii) the name of the insurer by which the work is insured under Part 6 of that Act, or
- (b) in the case of work to be done by an owner-builder:
 - (i) the name of the owner-builder, and
 - (ii) if the owner-builder is required to hold an owner-builder permit under that Act, the number of the owner-builder permit.
- 2) If arrangements for doing residential building work are changed while the work is in progress such that the information submitted to Council in accordance with this conditions is out of date, work must cease and no further work may be carried out unless the Principal Certifying Authority for the development to which the work relates (not being the Council), has given the Council written notice of the updated information.

Note: A certificate purporting to be issued by an approved insurer under Part 6 of the Home Building Act 1989 that states that a person is the holder of an insurance policy issued for the purposes of that Part is, for the purposes of this clause, sufficient evidence that the person has complied with the requirements of that Part.

(Reason: Prescribed - Statutory)

Appointment of a Principal Certifying Authority (PCA)

- F3. Building work, demolition or excavation in accordance with the development consent must not be commenced until the developer has appointed a Principal Certifying Authority for the building work in accordance with the provisions of the EP&A Act and its Regulations.

(Reason: Statutory; To ensure appropriate safeguarding measures are in place prior to the commencement of any building work, demolition or excavation)

Construction Certificate

- F4. Building work, demolition or excavation in accordance with the development consent must not be commenced until a Construction Certificate for the relevant part of the building work has been issued in accordance with the provisions of the EP&A Act and its Regulations.

(Reason: Statutory; To ensure appropriate safeguarding measures are in place prior to the commencement of any building work, demolition or excavation)

Occupation Certificate

- F5. A person must not commence occupation or use of the whole or any part of a new building (new building includes an altered portion of, or an extension to, an existing building) unless an Occupation Certificate has been issued in relation to the building or part. Only the Principal Certifying Authority appointed for the building work can issue an Occupation Certificate.

(Reason: Statutory)

Critical Stage Inspections

- F6. Building work must be inspected by the Principal Certifying Authority on the critical stage occasions prescribed by the EP&A Act and its Regulations, and as directed by the appointed Principal Certifying Authority.

(Reason: Statutory)

Excavation/Demolition

- F7. 1) All excavations and backfilling associated with the erection or demolition of a building must be executed safely and in accordance with appropriate professional standards.
- 2) All excavations associated with the erection or demolition of a building must be properly guarded and protected to prevent them from being dangerous to life or property.
- 3) Demolition work must be undertaken in accordance with the provisions of AS2601- Demolition of Structures.

(Reason: To ensure that work is undertaken in a professional and responsible manner and protect adjoining property and persons from potential damage)

Site Sign

- F8. 1) A sign must be erected in a prominent position on the site
- a) stating that unauthorised entry to the work site is prohibited;
- b) showing the name of the principal contractor (or person in charge of the work site), and a telephone number at which that person may be contacted at any time for business purposes and outside working hours; and
- c) showing the name, address and telephone number of the Principal Certifying Authority for the work.

- 2) Any such sign must be maintained while to building work or demolition work is being carried out, but must be removed when the work has been completed.

(Reason: Prescribed - Statutory)

G. Prior to the Issue of an Occupation Certificate

Infrastructure Repair and Completion of Works

- G1. Prior to the issue of any Occupation Certificate any and all works relating to the development:

- a. in the road reserve must be fully completed; and
b. to repair and make good any damaged public infrastructure caused as a result of any works relating to the development (including damage caused by, but not limited to, delivery vehicles, waste collection, contractors, sub contractors, concrete vehicles) must be fully repaired;

to the satisfaction of Council Engineers at no cost to Council.

(Reason: Maintain quality of Public assets)

Damage to Adjoining Properties

- G2. All precautions must be taken to prevent any damage likely to be sustained to adjoining properties. Adjoining owner property rights and the need for owner's permission must be observed at all times, including the entering onto land for the purpose of undertaking works.

(Reason: To ensure adjoining owner's property rights are protected)

Utility Services

- G3. All utility services shall be adjusted, to the correct levels and/or location/s required by this consent, prior to issue of an occupation certificate. This shall be at no cost to Council.

(Reason: To ensure compliance with the terms of this consent)

Landscaping and tree replenishment

- G4. The landscaping and tree replenishment shown in the approved landscape plan numbered L-03 prepared by Site Design + Studios dated 17 July 2018 and received by Council on 21 August 2018, with any amendments and/or reports required by conditions AA2 and AA3, must be completed prior to the issue of any Occupation Certificate.

(Reason: To ensure compliance)

Unpaved Verge

G5. The unpaved verge area must be constructed/reconstructed with an appropriate species of grass prior to completion of the works at no cost to Council

(Reason: To ensure that community assets are presented in accordance with reasonable community expectations)

Surveyor's Report

G6. A suitability quality surveyor to confirm that that the front and eastern fence is wholly contained within the subject site and not encroached into Council's road reserve and/or adjoining properties.

(Reason: To ensure the terms of consent are clear)

I. *On-Going / Operational Conditions*

Maintenance of Approved Landscaping

I1. The owners Corporation for SP 11629 is to maintain the landscaping approved by this consent generally in accordance with drawing number/s L-03 C dated 17 July 2018 with any modifications required by Conditions AA2 and AA3. Any replacement plants required shall be advanced in growth and be selected to maintain the anticipated mature height, canopy density and nature of those plant species as originally approved. Should it be desired to substitute plants which are not of the same mature height, canopy density and character, a modification to this consent will be required.

(Reason: To ensure maintenance of the amenity, solar access and views of adjoining properties)

Operation of bin storage structure

I2. The owners of SP 11629 must ensure that the bins are wheeled to/from the kerb on bin collection day by any person/s employed to undertake this task. After waste collection, the bins must be returned promptly to the new bin enclosure and not left on Council's footpath causing a public nuisance and/or inconvenience.

(Reason: To maintain residential amenity)

Ongoing Maintenance of the proposed bin enclosure

- I3. The bin storage area must be regularly cleaned to be free from odours, loose papers, cigarette butts, bottles and/or general household waste etc. that is in excess of the capacity of the new the bin enclosure. If the bin collection area is full, excess waste must be collected and disposed of in accordance with section 19 in NSDCP 2013.

(Reason: To maintain residential amenity)