

Original signed by Luke Donovan on 15/1/2019

Date determined: 14/1/2019

Date operates: 15/1/2019

Date lapses: 15/1/2024

Development Consent No. 359/18

Notice of Determination

Section 4.18 of the Environmental Planning and Assessment Act 1979 (“the Act”)
Clause 100 of the Environmental Planning and Assessment Regulation 2000 (“the Regulation”)

Applicant’s Name

TX Australia, C/- Evolution Planning

Land to which this applies

101 Miller Street, North Sydney
Lot No.: 1, DP: 814292

Proposal

Installation of VHF digital TV and digital radio broadcasting (DAB) Antenna systems and 2 microwave dishes and 4 Yagi antennas on the existing communications tower on the roof of the building, and associated works.

Determination of Development Application

Subject to the provisions of Section 4.17 of the Environmental Planning and Assessment Act 1979, approval has been granted subject to conditions in the notice of determination.

Reason for approval

The proposed antenna systems and associated works are considered to be reasonable in the circumstances and they will not have any adverse impacts on surrounding properties or the public domain.

The site is located within the B3 Commercial Core zone and whilst telecommunication facilities are prohibited, the applicant has demonstrated existing use rights.

The site is located on the State Heritage Register however as set out within this report, the tower is not located with the curtilage of the former North Sydney Technical High School, as such, no approval under The Heritage Act 1977 is required for those works.

With regards to health and safety, the applicant has submitted a report to demonstrate that the predicted EME levels likely to be generated from the new development would meet relevant standards.

The proposal is considered reasonable and recommended for approval subject to appropriate conditions of consent.

Date from which this Consent operates

15 January 2019

How were community views taken into account in making the decision

The application was referred to surrounding properties between 9 and 23 November 2018. No submissions were received.

Period of Consent

Subject to Section 4.20 of the Act, this consent becomes effective and operates from 15 January 2019. The consent lapses five years after the date of consent in accordance with Section 4.53 of the Act and cannot be extended. To enjoy the benefits of this consent, works must physically commence onsite by 15 January 2024.

Review of determination and right of appeal

Within 6 months after the date of determination, a review of this determination can be requested under Division 8.2 of the Act or an appeal to the Land and Environment Court made pursuant to the provisions of Section 8.7 of the Act. If a review is contemplated, it should be lodged within two months of the date of this determination to enable the six month period, which includes Council's review to be met.

Plans endorsed by the consent authority

Drawing Number	Revision/ Issue	Title	Drawn by	Dated
X	A	101 Miller St – Level B.6 Loading Dock, Proposed Diesel Generator (100:1)	TX Australia Pty Limited	30/11/17
NSYD-DA2018, Sheet 1 of 19	J	101 Miller St, North Sydney, Proposed Works – NE Isometric	TX Australia Pty Limited	Revision Not dated
NSYD-DA2018, Sheet 2 of 19	J	101 Miller St, North Sydney, Proposed Works – SE Isometric	TX Australia Pty Limited	Revision Not dated
NSYD-DA2018, Sheet 3 of 19	I	101 Miller St, North Sydney, Proposed Works –Overall Plan	TX Australia Pty Limited	Revision Not dated
NSYD-DA2018, Sheet 4 of 19	J	101 Miller St, North Sydney, Existing Shelter - Plan	TX Australia Pty Limited	Revision Not dated
NSYD-DA2018, Sheet 5 of 19	J	101 Miller St, North Sydney, Proposed Shelter - Plan	TX Australia Pty Limited	Revision Not dated
NSYD-DA2018, Sheet 6 of 19	J	101 Miller St, North Sydney, Proposed Heat Exchanger Support Frame - Plan	TX Australia Pty Limited	Revision Not dated

NSYD-DA2018, Sheet 7 of 19	J	101 Miller St, North Sydney, Existing Shelter – East Elevation	TX Australia Pty Limited	Revision Not dated
NSYD-DA2018, Sheet 8 of 19	J	101 Miller St, North Sydney, Proposed Shelter – East Elevation	TX Australia Pty Limited	Revision Not dated
NSYD-DA2018, Sheet 9 of 19	J	101 Miller St, North Sydney, Proposed Works – East Elevation	TX Australia Pty Limited	Revision Not dated
NSYD-DA2018, Sheet 10 of 19	J	101 Miller St, North Sydney, Existing Arrangement – South Elevation	TX Australia Pty Limited	Revision Not dated
NSYD-DA2018, Sheet 11 of 19	J	101 Miller St, North Sydney, Proposed Shelter – South Elevation	TX Australia Pty Limited	Revision Not dated
NSYD-DA2018, Sheet 12 of 19	J	101 Miller St, North Sydney, Proposed Works – South Elevation	TX Australia Pty Limited	Revision Not dated
NSYD-DA2018, Sheet 13 of 19	J	101 Miller St, North Sydney, Existing Shelter – North Elevation	TX Australia Pty Limited	Revision Not dated
NSYD-DA2018, Sheet 14 of 19	J	101 Miller St, North Sydney, Proposed Shelter – North Elevation	TX Australia Pty Limited	Revision Not dated
NSYD-DA2018, Sheet 15 of 19	J	101 Miller St, North Sydney, Proposed Works – North Elevation	TX Australia Pty Limited	Revision Not dated
NSYD-DA2018, Sheet 16 of 19	J	101 Miller St, North Sydney, Existing Shelter – East Elevation (Parapet Shown)	TX Australia Pty Limited	Revision Not dated
NSYD-DA2018, Sheet 17 of 19	J	101 Miller St, North Sydney, Proposed Shelter – East Elevation (Parapet Shown)	TX Australia Pty Limited	Revision Not dated
NSYD-DA2018, Sheet 18 of 19	J	101 Miller St, North Sydney, Existing Site – East Elevation (Parapet not shown)	TX Australia Pty Limited	Revision Not dated
NSYD-DA2018, Sheet 18 of 19	J	101 Miller St, North Sydney, Proposed Site – East Elevation (Parapet not shown)	TX Australia Pty Limited	Revision Not dated
NSYD-DA2018_A, Sheet 1 of 1	J	101 Miller St, North Sydney, Supplementary Drawing A, Proposed Works – Tower Elevation (East)	TX Australia Pty Limited	Revision Not dated

Endorsed for and on behalf of North Sydney Council

**DAVID HOY
TEAM LEADER ASSESSMENTS**

**15 January 2019
Date of Endorsement**

(i) Conditions

Consent is granted subject to the following conditions imposed pursuant to Section 4.16 of the Environmental Planning & Assessment Act 1979 (“the *Act*”) and the provisions of the Environmental Planning & Assessment Regulation 2000 (“the *Regulation*”) such conditions being reasonable and relevant to the development as assessed pursuant to Section 4.15 of the Act.

(ii) Definitions

Unless specified otherwise, words have the same meaning as defined by the *Act*, the *Regulation* and the *Interpretation Act 1987* as in force at the date of consent.

Applicant means the applicant for this consent.

Approved Plans means the plans endorsed by Council referenced by this consent as amended by conditions of this consent.

AS or ***AS/NZS*** means Australian Standard® or Australian/New Zealand Standard®, respectively, published by Standards Australia International Limited.

NCC means the National Construction Code as published by the Australian Building Codes Board as in force at the date of issue of any *Construction Certificate*.

Council means North Sydney Council.

Court means the Land and Environment Court.

Local Native Plants means species of native plant endemic to North Sydney LGA.

Stormwater Drainage System means all works, facilities and documentation relating to:

- The collection of stormwater,
- The retention of stormwater,
- The reuse of stormwater,
- The detention of stormwater,
- The controlled release of stormwater; and
- Connections to easements and public stormwater systems.

Owner means the owner of the *site* and successors in title to the *site*.

Owner Builder has the same meaning as in the *Home Building Act 1989*.

PCA means the *Principal Certifying Authority* under the *Act*.

Principal Contractor for building work means the person responsible for the overall coordination and control of the carrying out of the building work.

Note: If any residential building work is involved, the principal contractor must be the holder of a contractor licence under the *Home Building Act 1989*.

Professional Engineer has the same meaning as in the *NCC*.

Public Place has the same meaning as in the *Local Government Act 1993*.

Road has the same meaning as in the *Roads Act 1993*.

SEE means the final version of the Statement of Environmental Effects lodged by the *Applicant*.

Site means the land being developed subject to this consent.

NSLEP 2013 means *North Sydney Local Environmental Plan 2013*

NSDCP 2013 means *North Sydney Development Control Plan 2013*

Work for the purposes of this consent means:

- the use of land in connection with development,
- the subdivision of land,
- the erection of a building,
- the carrying out of any work,
- the use of any site crane, machine, article, material, or thing,
- the storage of any waste, materials, site crane, machine, article, material, or thing,
- the demolition of a building,
- the piling, piercing, cutting, boring, drilling, rock breaking, rock sawing or excavation of land,
- the delivery to or removal from the *site* of any machine, article, material, or thing, or
- the occupation of the *site* by any person unless authorised by an *occupation certificate*.

Note: **Interpretation of Conditions** – Where there is any need to obtain an interpretation of the intent of any condition this must be done in writing to Council and confirmed in writing by Council.

(iii) **The general steps after obtaining development consent from Council which need to be followed is provided below: -**

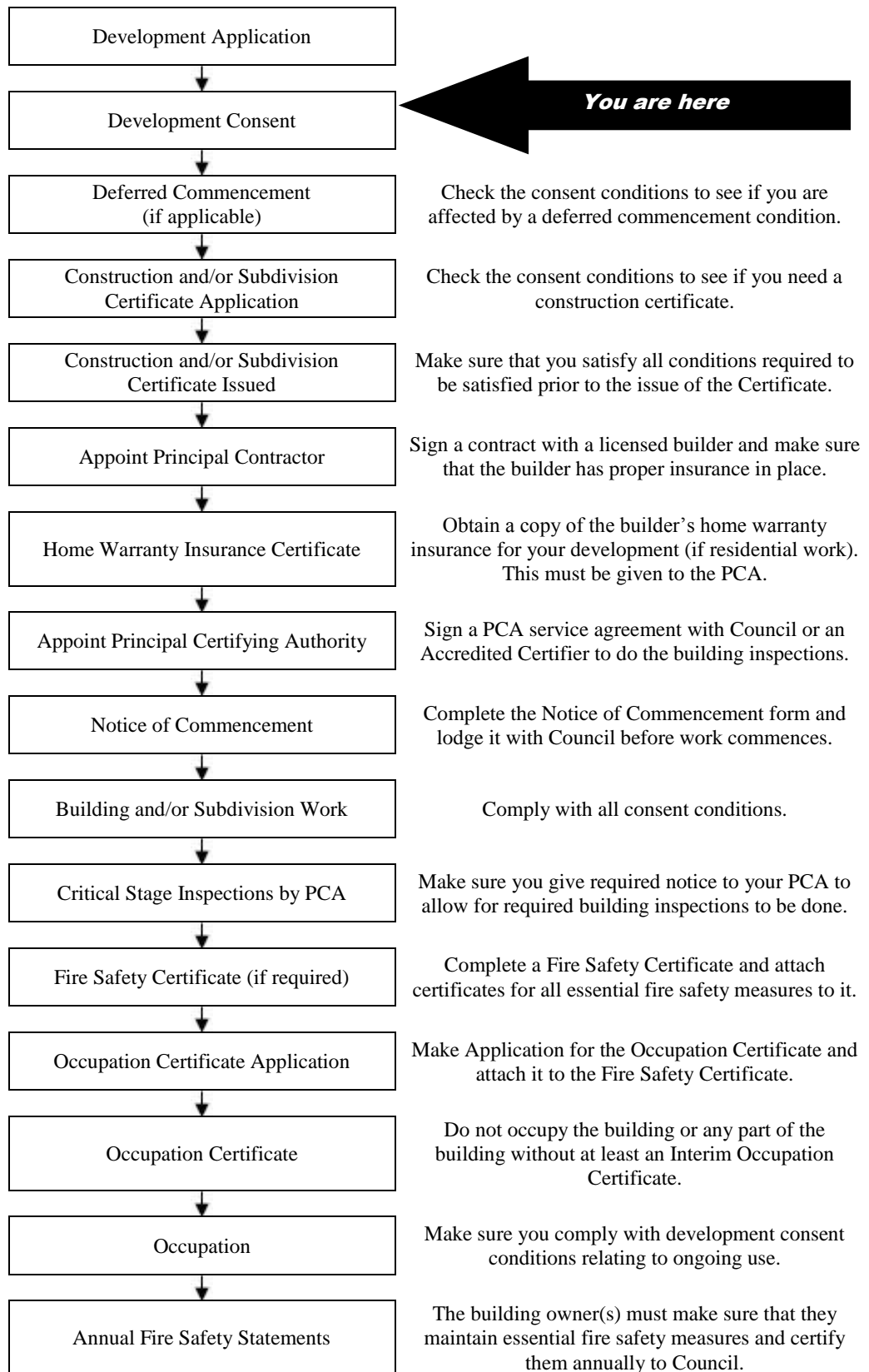

Note: This guide is provided in good faith to assist applicants to understand the broad process. Not every statutory step may apply or has been covered given that each situation may vary in individual circumstances.

INDEX OF CONDITIONS

	Page No.
A. <i>Conditions that Identify Approved Plans</i>	
A1. Development in Accordance with Plans/documentation	9
A2. Plans on Site	10
A3. No Demolition of Extra Fabric	10
C. <i>Prior to the Issue of a Construction Certificate (and ongoing, where indicated)</i>	
C1. Dilapidation Report Damage to Public Infrastructure	10
C2. Structural Adequacy of Existing Building	11
C3. Waste Management Plan	11
C4. Flue Discharge Location	12
C5. Asbestos & Hazardous Material Survey	12
C6. Noise from Plant and Equipment	13
C7. Exterior Colour Scheme	13
D. <i>Prior to the Commencement of any Works (and continuing where indicated)</i>	
D1. Commencement of Works Notice	14
D2. Structural Adequacy	14
E. <i>During Demolition and Building Work</i>	
E1. Parking Restrictions	14
E2. Road Reserve Safety	14
E3. Removal of Extra Fabric	15
E4. Noise and Vibration	15
E5. Developer's Cost of Work on Council Property	15
E6. Special Permits	15
E7. Construction Hours	16
E8. Site Amenities and Facilities	17
E9. Health and Safety	17
E10. Prohibition on Use of Pavements	18
E11. Plant & Equipment Kept Within Site	18
E12. Waste Disposal	18
F. <i>Prescribed Conditions imposed under EP&A Act and Regulations and other relevant Legislation</i>	
F1. National Construction Code	18
F2. Appointment of a Principal Certifying Authority (PCA)	19
F3. Construction Certificate	19
F4. Occupation Certificate	19
F5. Mandatory Critical Stage Inspections	19
F6. Demolition	19
F7. Site Sign	20
G. <i>Prior to the Issue of an Occupation Certificate</i>	
G1. Infrastructure Repair and Completion of Works	20

G2.	Noise Certification	20
G3.	Asbestos Clearance Certificate	21
G4.	Damage to Adjoining Properties	21
G5.	Compliance with Certain conditions	21

I. On-Going / Operational Conditions

I1.	Noise	21
I2.	Ongoing Maintenance	22
I3.	Signage	22
I4.	Compliance with relevant Australian Standards for Emissions	22
I5.	Obstacle Light	22

A. Conditions that Identify Approved Plans

Development in Accordance with Plans/documentation

A1. The development must be carried out in accordance with the following drawings and documentation and endorsed with Council's approval stamp, except where amended by the following conditions of this consent.

Drawing Number	Revision/ Issue	Title	Drawn by	Dated
X	A	101 Miller St – Level B.6 Loading Dock, Proposed Diesel Generator (100:1)	TX Australia Pty Limited	30/11/17
NSYD-DA2018, Sheet 1 of 19	J	101 Miller St, North Sydney, Proposed Works – NE Isometric	TX Australia Pty Limited	Revision Not dated
NSYD-DA2018, Sheet 2 of 19	J	101 Miller St, North Sydney, Proposed Works – SE Isometric	TX Australia Pty Limited	Revision Not dated
NSYD-DA2018, Sheet 3 of 19	I	101 Miller St, North Sydney, Proposed Works –Overall Plan	TX Australia Pty Limited	Revision Not dated
NSYD-DA2018, Sheet 4 of 19	J	101 Miller St, North Sydney, Existing Shelter - Plan	TX Australia Pty Limited	Revision Not dated
NSYD-DA2018, Sheet 5 of 19	J	101 Miller St, North Sydney, Proposed Shelter - Plan	TX Australia Pty Limited	Revision Not dated
NSYD-DA2018, Sheet 6 of 19	J	101 Miller St, North Sydney, Proposed Heat Exchanger Support Frame - Plan	TX Australia Pty Limited	Revision Not dated
NSYD-DA2018, Sheet 7 of 19	J	101 Miller St, North Sydney, Existing Shelter – East Elevation	TX Australia Pty Limited	Revision Not dated
NSYD-DA2018, Sheet 8 of 19	J	101 Miller St, North Sydney, Proposed Shelter – East Elevation	TX Australia Pty Limited	Revision Not dated
NSYD-DA2018, Sheet 9 of 19	J	101 Miller St, North Sydney, Proposed Works – East Elevation	TX Australia Pty Limited	Revision Not dated
NSYD-DA2018, Sheet 10 of 19	J	101 Miller St, North Sydney, Existing Arrangement – South Elevation	TX Australia Pty Limited	Revision Not dated
NSYD-DA2018, Sheet 11 of 19	J	101 Miller St, North Sydney, Proposed Shelter – South Elevation	TX Australia Pty Limited	Revision Not dated
NSYD-DA2018, Sheet 12 of 19	J	101 Miller St, North Sydney, Proposed Works – South Elevation	TX Australia Pty Limited	Revision Not dated
NSYD-DA2018, Sheet 13 of 19	J	101 Miller St, North Sydney, Existing Shelter – North Elevation	TX Australia Pty Limited	Revision Not dated
NSYD-DA2018, Sheet 14 of 19	J	101 Miller St, North Sydney, Proposed Shelter – North Elevation	TX Australia Pty Limited	Revision Not dated
NSYD-DA2018, Sheet 15 of 19	J	101 Miller St, North Sydney, Proposed Works – North Elevation	TX Australia Pty Limited	Revision Not dated
NSYD-DA2018, Sheet 16 of 19	J	101 Miller St, North Sydney, Existing Shelter – East Elevation (Parapet Shown)	TX Australia Pty Limited	Revision Not dated

NSYD-DA2018, Sheet 17 of 19	J	101 Miller St, North Sydney, Proposed Shelter – East Elevation (Parapet Shown)	TX Australia Pty Limited	Revision Not dated
NSYD-DA2018, Sheet 18 of 19	J	101 Miller St, North Sydney, Existing Site – East Elevation (Parapet not shown)	TX Australia Pty Limited	Revision Not dated
NSYD-DA2018, Sheet 18 of 19	J	101 Miller St, North Sydney, Proposed Site – East Elevation (Parapet not shown)	TX Australia Pty Limited	Revision Not dated
NSYD- DA2018_A, Sheet 1 of 1	J	101 Miller St, North Sydney, Supplementary Drawing A, Proposed Works – Tower Elevation (East)	TX Australia Pty Limited	Revision Not dated

(Reason: To ensure that the form of the development undertaken is in accordance with the determination of Council, Public Information)

Plans on Site

- A2. A copy of all stamped approved plans, specifications and documents (including the plans, specifications and documents submitted and approved with the Construction Certificate) must be kept on site at all times so as to be readily available for perusal by any officer of Council or the Principal Certifying Authority.

All documents kept on site in accordance with this condition must be provided to any officer of the Council or the certifying authority upon their request.

(Reason: To ensure that the form of the development undertaken is in accordance with the determination of Council, Public Information and to ensure ongoing compliance)

No Demolition of Extra Fabric

- A3. Alterations to, and demolition of the existing building shall be limited to that documented on the approved plans.

(Reason: To ensure compliance with the approved development)

C. Prior to the Issue of a Construction Certificate (and ongoing, where indicated)

Dilapidation Report Damage to Public Infrastructure

- C1. A dilapidation survey and report (including photographic record) must be prepared by a suitably qualified consultant which details the pre-developed condition of the existing public infrastructure in the vicinity of the development site. Particular attention must be paid to accurately recording any pre-developed damaged areas so that Council is fully informed when assessing any damage to public infrastructure caused as a result of the development. A copy of the dilapidation survey and report is to be submitted to the Certifying Authority for approval prior to the issue of any Construction Certificate.

The developer may be held liable for all damage to public infrastructure in the vicinity of the site, where such damage is not accurately recorded and demonstrated as pre-existing under the requirements of this condition.

The developer shall bear the cost of carrying out works to restore all public infrastructure damaged as a result of the carrying out of the development, and no occupation of the development shall occur until damage caused as a result of the carrying out of the development is rectified.

A copy of the dilapidation survey and report must be lodged with North Sydney Council by the Certifying Authority with submission of the Construction Certificate documentation.

(Reason: To record the condition of public infrastructure prior to the commencement of construction)

Structural Adequacy of Existing Building

C2. A report prepared by an appropriately qualified and practising structural engineer, certifying the structural adequacy of the property and its ability to withstand the proposed additional, or altered structural loads during all stages of construction shall be submitted to the Certifying Authority for approval prior to issue of any Construction Certificate. The certified report must also include all details of the methodology to be employed in construction phases to achieve the above requirements. The methodology in the certified report must be complied with at all times.

(Reason: To ensure the structural integrity of the building is maintained)

Waste Management Plan

C3. A Waste Management Plan is to be submitted for approval by the Certifying Authority prior to the issue of any Construction Certificate. The plan must include, but not be limited to:

- a) The estimated volume of waste and method of disposal for the construction and operation phases of the development;
- b) The design of the on-site waste storage and recycling area; and
- c) Administrative arrangements for waste and recycling management during the construction process.

The approved Waste Management Plan must be complied with at all times in the carrying out of the development.

(Reason: To encourage the minimisation of waste and recycling of building waste)

Flue Discharge Location

- C4. The height and location of the flue must be in accordance with the requirements of the Building Code of Australia, and any relevant Australian Standards. Plans and specifications which comply with this condition must be submitted to the Certifying Authority for approval prior to the issue of any Construction Certificate.

The Certifying Authority must ensure that the building plans and specifications submitted, referenced on and accompanying the issued Construction Certificate, fully satisfy the requirements of this condition.

Note: If the design of the flue approved by this consent needs to be altered to achieve compliance with this requirement, an application to modify this development consent may be required, depending on the nature of the changes required.

(Reason: To ensure compliance with appropriate environmental standards and protect public amenity arising from flue installation)

Asbestos & Hazardous Material Survey

- C5. A report must be prepared by a suitably qualified person in relation to the existing building fabric to be demolished and/or disturbed identifying the presence or otherwise of asbestos contamination and, if asbestos contamination is present, making recommendations as to the work required to safely address the contamination.

Any demolition works or other works identified in the report as having to be carried out must be carried out in accordance with the recommendations of the report and the following:

- a) the removal of asbestos must be undertaken by a WorkCover licensed contractor;
- b) all removal must be in strict accordance with the requirements of the WorkCover Authority in relation to the removal, handling and disposal of material containing asbestos and any Work Safe Australia requirements.
- c) during the removal of any asbestos a sign stating "DANGER ASBESTOS REMOVAL IN PROGRESS" must be erected in a visible position at the boundary of the site; and
- d) Waste disposal receipts must be provided to the Certifying Authority as proof of correct disposal of asbestos laden waste.

The report must be submitted to the Certifying Authority for approval prior to the issue of any Construction Certificate. The Certifying Authority must ensure that the report, and other plans, referenced on and accompanying the issued Construction Certificate, fully satisfy the requirements of this condition.

(Reason: To ensure the long term health of workers on site and occupants of the building is not put at risk unnecessarily)

Noise from Plant and Equipment

C6. The use of all plant and equipment installed on the premises must not:

- (a) Contribute an LAeq(15min) which will cause the total LAeq(15min) from all plant and equipment operating contemporaneously on the site or in the strata scheme or in the mixed strata schemes to exceed the RBL by more than 5dB when measured at the boundary of any affected receiver. The modifying factor adjustments in Section 4 of the EPA Industrial Noise Policy shall be applied.
- (b) Cause “offensive noise” as defined in the *Protection of the Environment Operations Act 1997*.

“affected receiver” includes residential premises (including any lot in the strata scheme or another strata scheme), premises for short-term accommodation, schools, hospitals, places of worship, commercial premises and parks and such other affected receiver as may be notified by the Council in writing.

“boundary” includes any window or elevated window of an affected receiver.

Terms in this condition have the same meaning as in the Noise Guide for Local Government and the Industrial Noise Policy published by the NSW Environment Protection Authority.

(Reason: To maintain an appropriate level of amenity for adjoining land uses)

Exterior Colour Scheme

C7. The new antennas are to have a neutral colour that is similar to the existing grey telecommunications facility. The materials used shall be non-reflective.

The Certifying Authority must ensure that the building plans and specifications submitted, referenced on and accompanying the issued Construction Certificate, fully satisfy the requirements of this condition.

(Reason: To minimise the visual impact of the development)

D. Prior to the Commencement of any Works (and continuing where indicated)

Commencement of Works Notice

- D1. Building work, demolition or excavation in accordance with this development consent must not be commenced until the developer has given at least 2 days' notice to North Sydney Council of the person's intention to commence building work, demolition or excavation in accordance with this development consent.

(Reason: To ensure appropriate safeguarding measures are in place prior to the commencement of any building work, demolition or excavation)

Structural adequacy

- D2. The recommendation contained within the Structural Report prepared by Kordia dated 9 August 2017 must be adhered to during design and installation of the antennas.

(Reason: To ensure structural adequacy of the mast)

E. During Demolition and Building Work

Parking Restrictions

- E1. Existing public parking provisions in the vicinity of the site must be maintained at all times during works. The placement of any barriers, traffic cones, obstructions or other device in the road shoulder or kerbside lane is prohibited without the prior written consent of Council. Changes to existing public parking facilities/restrictions must be approved by the North Sydney Local Traffic Committee. The Developer will be held responsible for any breaches of this condition, and will incur any fines associated with enforcement by Council regulatory officers.

(Reason: To ensure that existing kerbside parking provisions are not compromised during works)

Road Reserve Safety

- E2. All public footways and roadways fronting and adjacent to the site must be maintained in a safe condition at all times during the course of the development works, with no obstructions caused to the said footways and roadways. Construction materials and plant must not be stored in the road reserve without approval of Council. A safe pedestrian circulation route and a pavement/route free of trip hazards must be maintained at all times on or adjacent to any public access ways fronting the construction site.

Where public infrastructure is damaged, repair works must be carried out in when and as directed by Council officers (at full Developer cost). Where pedestrian circulation is diverted on to the roadway or verge areas, clear directional signage and protective barricades must be installed in accordance with AS1742-3 (1996) "Traffic Control Devices for Work on Roads".

If pedestrian circulation is not satisfactorily maintained across the site frontage, and action is not taken promptly to rectify the defects, Council may undertake proceedings to stop work.

(Reason: Public Safety)

Removal of Extra Fabric

E3. Should any portion of the existing building, trees, or curtilage of the site which is indicated on the approved plans to be retained be damaged for whatever reason, all the works in the area of the damaged portion are to cease and written notification of the damage is to be given to Council forthwith. No work is to resume until the written approval of Council to do so is obtained. Failure to comply with the provisions of this condition may result in the Council taking further action including legal proceedings if necessary.

(Reason: To ensure compliance with the terms of this development consent)

Noise and Vibration

E4. The works must be undertaken in accordance with the “Interim Construction Noise Guideline” published by the NSW Environment Protection Authority, to ensure excessive levels of noise and vibration do not occur so as to minimise adverse effects experienced on any adjoining land.

(Reason: To ensure residential amenity is maintained in the immediate vicinity)

Developer's Cost of Work on Council Property

E5. The developer must bear the cost of all works associated with the development that occurs on Council's property, including the restoration of damaged areas.

(Reason: To ensure the proper management of public land and funds)

Special Permits

E6. Unless otherwise specifically approved in writing by Council, all works, processes, storage of materials, loading and unloading associated with the development must occur entirely on the property.

The developer, owner or builder may apply for specific permits available from Council's Customer Service Centre for the undermentioned activities on Council's property. In the event that a permit is granted by Council for the carrying out of works, processes, storage of materials, loading and unloading associated with the development on Council's property, the development must be carried out in accordance with the requirements of the permit. A minimum of forty-eight (48) hours' notice is required for any permit: -

1) **On-street mobile plant**

E.g. cranes, concrete pumps, cherry-pickers, etc. - restrictions apply to the hours of operation, the area of operation, etc. Separate permits are required for each occasion and each piece of equipment. It is the developer's, owner's and builder's responsibilities to take whatever steps are necessary to ensure that the use of any equipment does not violate adjoining property owner's rights.

(Reason: Proper management of public land)

2) **Hoardings**

Permits are required to erect Class A and Class B hoardings. If an 'A' Class hoarding is to alienate a section of Council's property, that section will require a permit for the occupation of Council's property.

(Reason: Proper management of public land)

3) **Storage of building materials and building waste containers (skips) on Council's property**

Permits to utilise Council property for the storage of building materials and building waste containers (skips) are required for each location. Failure to obtain the relevant permits will result in the building materials or building waste containers (skips) being impounded by Council with no additional notice being given. Storage of building materials and waste containers on open space reserves and parks is prohibited.

(Reason: Proper management of public land)

4) **Kerbside restrictions, construction zones**

Attention is drawn to the existing kerbside restrictions adjacent to the development. Should alteration of existing kerbside restrictions be required, or the provision of a construction zone, the appropriate application must be made and the fee paid to Council. Alternatives to such restrictions may require referral to Council's Traffic Committee and may take considerable time to be resolved. An earlier application is suggested to avoid delays in construction programs.

(Reason: Proper management of public land)

Construction Hours

- E7. Building construction and works must be restricted to within the hours of 7.00 am to 5.00 pm Monday to Friday and on Saturday to within the hours of 8.00 am to 1.00 pm inclusive, with no work on Sundays and Public Holidays.

Demolition and excavation works must be restricted to within the hours of 8.00 am to 5.00 pm Monday to Friday only. For the purposes of this condition:

- a) “Building construction” means any physical activity on the site involved in the erection of a structure, cladding, external finish, formwork, fixture, fitting of service installation and the unloading of plant, machinery, materials or the like.
- b) “Demolition works” means any physical activity to tear down or break up a structure (or part thereof) or surface, or the like, and includes the loading of demolition waste and the unloading of plant or machinery.
- c) “Excavation work” means the use of any excavation machinery and the use of jackhammers, rock breakers, excavators, loaders, or the like, regardless of whether the activities disturb or alter the natural state of the existing ground stratum or are breaking up/removing materials from the site and includes the unloading of plant or machinery associated with excavation work.

All builders, excavators must display, on-site, their twenty-four (24) hour contact telephone number, which is to be clearly visible and legible from any public place adjoining the site.

(Reason: To ensure that works do not interfere with reasonable amenity expectations of residents and the community)

Site Amenities and Facilities

- E8. Where work involved in the erection and demolition of a building is being carried out, amenities which satisfy applicable occupational health and safety and construction safety regulations, including any WorkCover Authority requirements, must be provided and maintained at all times. The type of work place determines the type of amenities required.

Further information and details can be obtained from the Internet at www.workcover.nsw.gov.au

(Reason: To ensure the health and safety of the community and workers on the site)

Health and Safety

- E9. All work undertaken must satisfy applicable occupational health and safety and construction safety regulations, including any WorkCover Authority requirements to prepare a health and safety plan. Site fencing must be installed sufficient to exclude the public from the site. Safety signs must be erected that warn the public to keep out of the site, and provide a contact telephone number for enquiries.

Further information and details regarding occupational health and safety requirements for construction sites can be obtained from the internet at www.workcover.nsw.gov.au

(Reason: To ensure the health and safety of the community and workers on the site)

Prohibition on Use of Pavements

E10. Building materials must not be placed on Council's footpaths, roadways, parks or grass verges, (unless a permit is obtained from Council beforehand). A suitable sign to this effect must be erected adjacent to the street alignment.

(Reason: To ensure public safety and amenity on public land)

Plant & Equipment Kept Within Site

E11. All plant and equipment used in the undertaking of the development/ works, including concrete pumps, wagons, lifts, mobile cranes, hoardings etc., must be situated within the boundaries of the site (unless a permit is obtained from Council beforehand) and so placed that all concrete slurry, water, debris and the like must be discharged onto the building site, and is to be contained within the site boundaries.

Details of Council requirements for permits on public land for standing plant, hoardings, storage of materials and construction zones and the like are available on Council's website at www.northsydney.nsw.gov.au.

(Reason: To ensure public safety and amenity on public land)

Waste Disposal

E12. All records demonstrating the lawful disposal of waste must be retained and kept readily accessible for inspection by regulatory authorities such as North Sydney Council and the Environmental Protection Authority.

(Reason: To ensure the lawful disposal of construction and demolition waste)

F. Prescribed Conditions imposed under EP&A Act and Regulations and other relevant Legislation

National Construction Code

F1. All building work must be carried out in accordance with the provisions of the National Construction Code.

(Reason: Prescribed - Statutory)

Appointment of a Principal Certifying Authority (PCA)

F2. Building work, demolition or excavation in accordance with the development consent must not be commenced until the developer has appointed a Principal Certifying Authority for the building work in accordance with the provisions of the EP&A Act and its Regulations.

(Reason: Statutory; To ensure appropriate safeguarding measures are in place prior to the commencement of any building work, demolition or excavation)

Construction Certificate

F3. Building work, demolition or excavation in accordance with the development consent must not be commenced until a Construction Certificate for the relevant part of the building work has been issued in accordance with the provisions of the EP&A Act and its Regulations.

(Reason: Statutory; To ensure appropriate safeguarding measures are in place prior to the commencement of any building work, demolition or excavation)

Occupation Certificate

F4. A person must not commence occupation or use of the whole or any part of a new building (*new building* includes an altered portion of, or an extension to, an existing building) unless an Occupation Certificate has been issued in relation to the building or part. Only the Principal Certifying Authority appointed for the building work can issue an Occupation Certificate.

(Reason: Statutory)

Mandatory Critical Stage Inspections

F5. Building work must be inspected by the Principal Certifying Authority on the critical stage occasions prescribed by the EP&A Act and its Regulations, and as directed by the appointed Principal Certifying Authority.

(Reason: Statutory)

Demolition

F6. Demolition work must be undertaken in accordance with the provisions of AS2601- Demolition of Structures.

(Reason: To ensure that work is undertaken in a professional and responsible manner and protect adjoining property and persons from potential damage)

Site Sign

- F7. 1) A sign must be erected in a prominent position on the site
- a) stating that unauthorised entry to the work site is prohibited;
 - b) showing the name of the principal contractor (or person in charge of the work site), and a telephone number at which that person may be contacted at any time for business purposes and outside working hours; and
 - c) showing the name, address and telephone number of the Principal Certifying Authority for the work.
- 2) Any such sign must be maintained while building work or demolition work is being carried out, but must be removed when the work has been completed.

(Reason: Prescribed - Statutory)

G. Prior to the Issue of an Occupation Certificate

Infrastructure Repair and Completion of Works

- G1. Prior to the issue of any Occupation Certificate any and all works relating to the development:
- a. to repair and make good any damaged public infrastructure caused as a result of any works relating to the development (including damage caused by, but not limited to, delivery vehicles, waste collection, contractors, sub-contractors, concrete vehicles) must be fully repaired;

to the satisfaction of Council Engineers at no cost to Council.

(Reason: Maintain quality of Public assets)

Noise Certification

- G2. Prior to issue of the any Occupation Certificate a certificate from an appropriately qualified acoustical consultant eligible for membership of the Association of Australian Acoustic Consultants is to be submitted to, and approved by, the Certifying Authority certifying that the noise and vibration from use of the development complies with the conditions of consent here-in.

(Reason: To ensure acoustic amenity)

Asbestos Clearance Certificate

G3. For building works where asbestos based products have been removed or altered, an asbestos clearance certificate signed by an appropriately qualified person (being an Occupational Hygienist or Environmental Consultant) must be submitted to and approved by the Certifying Authority (and a copy forwarded to Council if it is not the Certifying Authority) for the building work prior to the issue of any Occupation Certificate, the asbestos clearance certificate must certify the following: -

- a) the building/ land is free of asbestos; or
- b) the building/ land has asbestos that is presently deemed safe.

The certificate must also be accompanied by tipping receipts, which detail that all asbestos waste has been disposed of at an approved asbestos waste disposal depot. If asbestos is retained on site the certificate must identify the type, location, use, condition and amount of such material.

Note: Further details of licensed asbestos waste disposal facilities can be obtained from www.epa.nsw.gov.au

(Reason: To ensure that building works involving asbestos based products are safe for occupation and will pose no health risks to occupants)

Damage to Adjoining Properties

G4. All precautions must be taken to prevent any damage likely to be sustained to adjoining properties. Adjoining owner property rights and the need for owner's permission must be observed at all times, including the entering onto land for the purpose of undertaking works.

(Reason: To ensure adjoining owner's property rights are protected)

Compliance with Certain conditions

G5. Prior to the issue of any Occupation Certificate, Condition C7 must be certified as having been implemented on site and complied with.

(Reason: To ensure the development is completed in accordance with the requirements of this consent)

I. On-Going / Operational Conditions

Noise

II. The on-going operation of the telecommunication facility shall not cause 'offensive noise' as defined in the Protection of the Environment Operations Act 1997'

(Reason: Protection of the amenity of surrounding properties)

On-going Maintenance

- I2. The telecommunication facility shall be appropriately installed and maintained at all times and shall comply with all relevant Commonwealth and State legislation relating to health and safety.

(Reason: Protection of amenity of surrounding properties)

Signage

- I3. No signage is approved on the telecommunication facility under this development consent.

(Reason: Visual amenity)

Compliance with Relevant Australian Standards for emissions

- I4. The telecommunications infrastructure must at all times operate in accordance with the requirements of Australian Standard RPS 3 developed by ARPANSA (Australian Radiation Protection and Nuclear Safety Agency).

(Reason: To ensure the safe ongoing operation of telecommunications infrastructure and for public safety)

Obstacle light

- I5. The telecommunications tower must be lit during hours of darkness with a medium intensity steady red lighting.

(Reason: Aviation safety).