

Original signed by Robyn Pearson on 3/1/2019

Date determined: 21/12/2018

Date operates: 3/1/2019

Date lapses: 3/1/2024

Development Consent No. 370/18

Notice of Determination

Section 4.18 of the Environmental Planning and Assessment Act 1979 (“the Act”)
Clause 100 of the Environmental Planning and Assessment Regulation 2000 (“the
Regulation”)

Applicant’s Name

Woolworths Limited, C/- Escribe PBS Pty Ltd

Land to which this applies

23-25 Broughton Street, Kirribilli
Lot No.: 1, DP: 119391

Proposal

Change of hours, signage in relation to “Woolworths Metro”.

Determination of Development Application

Subject to the provisions of Section 4.17 of the Environmental Planning and Assessment Act 1979, approval has been granted subject to conditions in the notice of determination.

Reason for approval

The matters for consideration as outlined in section 4.15(1) of the Act have been satisfied. The proposed development is permissible, meets the development standards and relevant provisions of NSLEP2013 and is generally in accordance with the objectives of the NSDCP2013. The proposed additional hours are unlikely to impact the amenity of the surrounding residential area and may be facilitated subject to a trial period. The proposed signage is for the purpose of business identification is unlikely to adversely impact the amenity of the surrounding residential area.

Date from which this Consent operates

3 January 2019

How were community views taken into account in making the decision

The proposed development was notified in accordance with Council’s Notification Policy. The concerns raised relating to the scope of this development application were considered and addressed in the planning report. Where there was potential for adverse impacts on the community, conditions were recommended that either sought to limit the use or provide for a trial period and further assessment.

Period of Consent

Subject to Section 4.20 of the Act, this consent becomes effective and operates from 3 January 2019. The consent lapses five years after the date of consent in accordance with Section 4.53 of the Act and cannot be extended. To enjoy the benefits of this consent, works must physically commence onsite by 3 January 2024.

Review of determination and right of appeal

Within 6 months after the date of determination, a review of this determination can be requested under Division 8.2 of the Act or an appeal to the Land and Environment Court made pursuant to the provisions of Section 8.7 of the Act. If a review is contemplated, it should be lodged within two months of the date of this determination to enable the six month period, which includes Council's review to be met.

Plans endorsed by the consent authority

Title	Drawn by	Plan No	Dated	Received
Ground Floor Signage Plan	trg Architects	W200a Rev A	15/10/18	7/11/2018
External Elevations A, B, C and Section A	trg Architects	W204a Rev E	12/10/18	7/11/2018

Endorsed for and on behalf of North Sydney Council

ROBYN PEARSON
TEAM LEADER ASSESSMENTS

3 January 2019
Date of Endorsement

(i) Conditions

Consent is granted subject to the following conditions imposed pursuant to Section 4.16 of the Environmental Planning & Assessment Act 1979 (“the *Act*”) and the provisions of the Environmental Planning & Assessment Regulation 2000 (“the *Regulation*”) such conditions being reasonable and relevant to the development as assessed pursuant to Section 4.15 of the Act.

(ii) Definitions

Unless specified otherwise, words have the same meaning as defined by the *Act*, the *Regulation* and the *Interpretation Act 1987* as in force at the date of consent.

Applicant means the applicant for this consent.

Approved Plans means the plans endorsed by Council referenced by this consent as amended by conditions of this consent.

AS or ***AS/NZS*** means Australian Standard® or Australian/New Zealand Standard®, respectively, published by Standards Australia International Limited.

NCC means the National Construction Code as published by the Australian Building Codes Board as in force at the date of issue of any *Construction Certificate*.

Council means North Sydney Council.

Court means the Land and Environment Court.

Local Native Plants means species of native plant endemic to North Sydney LGA.

Stormwater Drainage System means all works, facilities and documentation relating to:

- The collection of stormwater,
- The retention of stormwater,
- The reuse of stormwater,
- The detention of stormwater,
- The controlled release of stormwater; and
- Connections to easements and public stormwater systems.

Owner means the owner of the *site* and successors in title to the *site*.

Owner Builder has the same meaning as in the *Home Building Act 1989*.

PCA means the *Principal Certifying Authority* under the *Act*.

Principal Contractor for building work means the person responsible for the overall coordination and control of the carrying out of the building work.

Note: If any residential building work is involved, the principal contractor must be the holder of a contractor licence under the *Home Building Act 1989*.

Professional Engineer has the same meaning as in the *NCC*.

Public Place has the same meaning as in the *Local Government Act 1993*.

Road has the same meaning as in the *Roads Act 1993*.

SEE means the final version of the Statement of Environmental Effects lodged by the *Applicant*.

Site means the land being developed subject to this consent.

NSLEP 2013 means *North Sydney Local Environmental Plan 2013*

NSDCP 2013 means *North Sydney Development Control Plan 2013*

Work for the purposes of this consent means:

- the use of land in connection with development,
- the subdivision of land,
- the erection of a building,
- the carrying out of any work,
- the use of any site crane, machine, article, material, or thing,
- the storage of any waste, materials, site crane, machine, article, material, or thing,
- the demolition of a building,
- the piling, piercing, cutting, boring, drilling, rock breaking, rock sawing or excavation of land,
- the delivery to or removal from the *site* of any machine, article, material, or thing, or
- the occupation of the *site* by any person unless authorised by an *occupation certificate*.

Note: **Interpretation of Conditions** – Where there is any need to obtain an interpretation of the intent of any condition this must be done in writing to Council and confirmed in writing by Council.

(iii) **The general steps after obtaining development consent from Council which need to be followed is provided below: -**

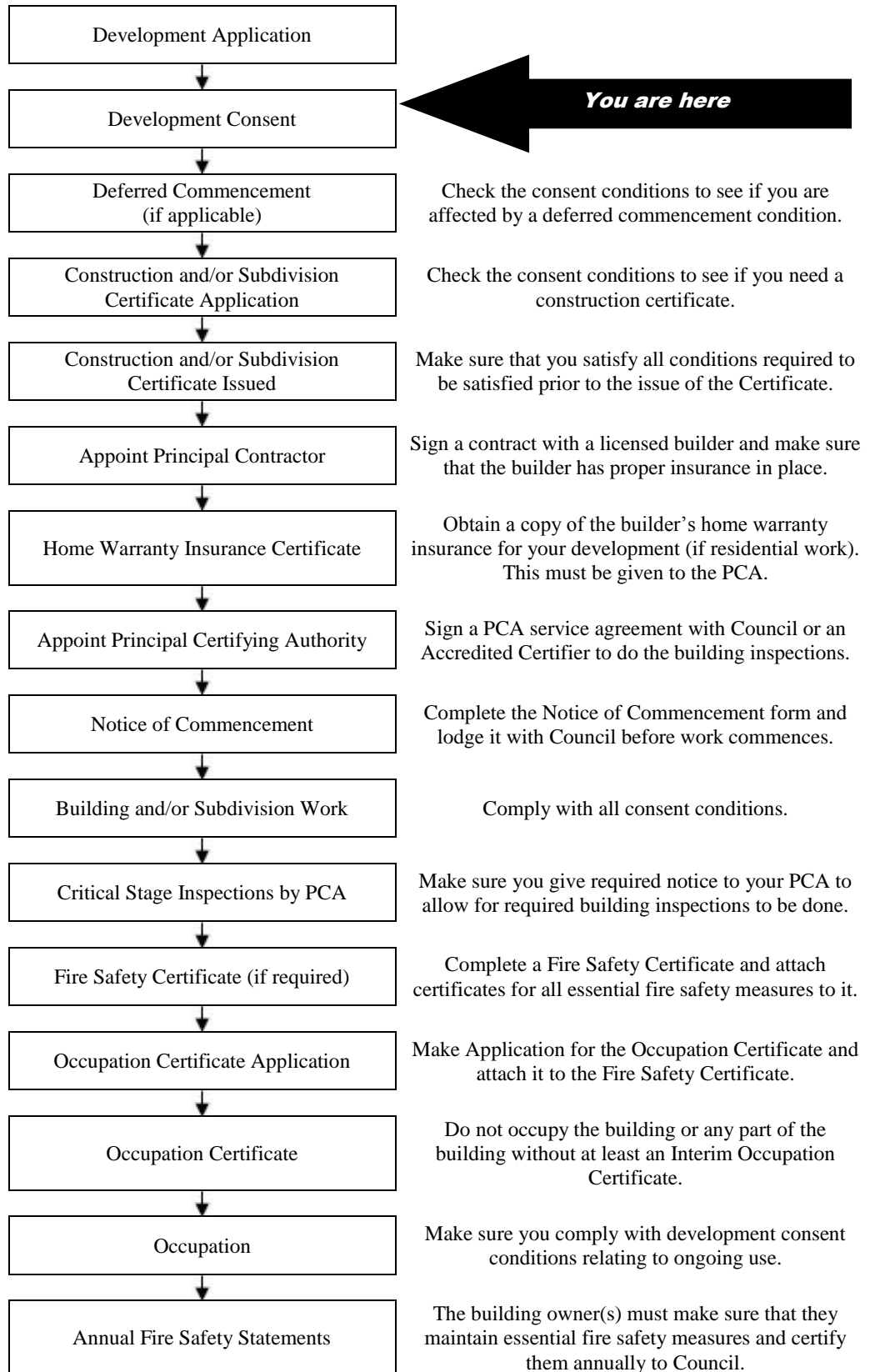

Note: This guide is provided in good faith to assist applicants to understand the broad process. Not every statutory step may apply or has been covered given that each situation may vary in individual circumstances.

INDEX OF CONDITIONS

	Page No.
A. <i>Conditions that Identify Approved Plans</i>	
A1. Development in Accordance with Plans/documentation	8
A2. Plans on Site	8
A3. No Demolition of Extra Fabric	8
A4. Terms of the Consent	8
C. <i>Prior to the Issue of a Construction Certificate (and ongoing, where indicated)</i>	
C1. Dilapidation Report Damage to Public Infrastructure	9
C2. Structural Adequacy of Existing Building	9
C3. Bond for Damage and Completion of Infrastructure Works – Stormwater, Kerb and Gutter, Footpaths, Vehicular Crossing and Road Pavement	9
C4. Security Deposit/ Guarantee Schedule	10
C5. Under Awning Sign	10
C6. Signage design - Control of the Obtrusive Effects of Outdoor Lighting	11
D. <i>Prior to the Commencement of any Works (and continuing where indicated)</i>	
D1. Public Liability Insurance – Works on Public Land	11
D2. Commencement of Works Notice	11
E. <i>During Demolition and Building Work</i>	
E1. Parking Restrictions	12
E2. Road Reserve Safety	12
E3. No Work on Public Open Space	12
E4. Applicant's Cost of Work on Council Property	13
E5. No Removal of Trees on Public Property	13
E6. Special Permits	13
E7. Construction Hours	14
E8. Out of Hours Work Permits	15
E9. Site Amenities and Facilities	16
E10. Health and Safety	16
E11. Prohibition on Use of Pavements	16
F. <i>Prescribed Conditions imposed under EP&A Act and Regulations and other relevant Legislation</i>	
F1. National Construction Code	16
F2. Appointment of a Principal Certifying Authority (PCA)	17
F3. Construction Certificate	17
F4. Occupation Certificate	17
F5. Mandatory Critical Stage Inspections	17
F6. Site Sign	17
G. <i>Prior to the Issue of an Occupation Certificate</i>	
G1. Infrastructure Repair and Completion of Works	18

I. On-Going / Operational Conditions

I1.	Hours of Operation	18
I2.	Hours of Operation – Trial Period	18
I3.	Hours of Illumination	19
I4.	Hours of Illumination – Trial Period	19
I5.	Signage Illumination Intensity	20

A. Conditions that Identify Approved Plans

Development in Accordance with Plans/documentation

- A1. The development must be carried out in accordance with the following drawings and documentation and endorsed with Council's approval stamp, except where amended by the following conditions of this consent.

Title	Drawn by	Plan No	Dated	Received
Ground Floor Signage Plan	trg Architects	W200a Rev A	15/10/18	7/11/2018
External Elevations A, B, C and Section A	trg Architects	W204a Rev E	12/10/18	7/11/2018

(Reason: To ensure that the form of the development undertaken is in accordance with the determination of Council, Public Information)

Plans on Site

- A2. A copy of all stamped approved plans, specifications and documents (including the plans, specifications and documents submitted and approved with the Construction Certificate) must be kept on site at all times so as to be readily available for perusal by any officer of Council or the Principal Certifying Authority.

All documents kept on site in accordance with this condition must be provided to any officer of the Council or the certifying authority upon their request.

(Reason: To ensure that the form of the development undertaken is in accordance with the determination of Council, Public Information and to ensure ongoing compliance)

No Demolition of Extra Fabric

- A3. Alterations to, and demolition of the existing building shall be limited to that documented on the approved plans.

(Reason: To ensure compliance with the approved development)

Terms of the consent

- A4. As a part of this Consent no approval is granted or implied for the following:

- a) Any construction of planter bed structures or seating that is located outside the bounds of the site;
- b) A café shelf extending outside the bounds of the site;
- c) Signage within the window areas; or
- d) Any additional internal fit out.

(Reason: To ensure that the terms of the consent are clear)

C. *Prior to the Issue of a Construction Certificate (and ongoing, where indicated)*

Dilapidation Report Damage to Public Infrastructure

- C1. A dilapidation survey and report (including photographic record) must be prepared by a suitably qualified consultant which details the pre-developed condition of the existing public infrastructure in the vicinity of the development site. Particular attention must be paid to accurately recording any pre-developed damaged areas so that Council is fully informed when assessing any damage to public infrastructure caused as a result of the development. A copy of the dilapidation survey and report is to be submitted to the Certifying Authority for approval prior to the issue of any Construction Certificate.

The developer may be held liable for all damage to public infrastructure in the vicinity of the site, where such damage is not accurately recorded and demonstrated as pre-existing under the requirements of this condition.

The developer shall bear the cost of carrying out works to restore all public infrastructure damaged as a result of the carrying out of the development, and no occupation of the development shall occur until damage caused as a result of the carrying out of the development is rectified.

A copy of the dilapidation survey and report must be lodged with North Sydney Council by the Certifying Authority with submission of the Construction Certificate documentation.

(Reason: To record the condition of public infrastructure prior to the commencement of construction)

Structural Adequacy of Existing Building

- C2. A report prepared by an appropriately qualified and practising structural engineer, certifying the structural adequacy of the property and its ability to withstand the proposed additional, or altered structural loads during all stages of construction shall be submitted to the Certifying Authority for approval prior to issue of any Construction Certificate. The certified report must also include all details of the methodology to be employed in construction phases to achieve the above requirements. The methodology in the certified report must be complied with at all times.

(Reason: To ensure the structural integrity of the building is maintained)

Bond for Damage and Completion of Infrastructure Works – Stormwater, Kerb and Gutter, Footpaths, Vehicular Crossing and Road Pavement

- C3. Prior to the issue of any Construction Certificate, security deposit or bank guarantee must be provided to Council to the sum of \$2,000.00 to be held by Council for the payment of cost for any/all of the following:
- a) making good any damage caused to any property of the Council as a consequence of the doing of anything to which this consent relates,

- b) completing any public work (such as road work, kerbing and guttering, footway construction, stormwater drainage and [environmental controls](#)) required in connection with this consent
- c) remedying any defects in any such public work that arise within 6 months after the work is completed.

The security required by this condition and in the schedule contained later in these conditions must be provided by way of a deposit with the Council; or other such guarantee that is satisfactory to Council (such as a bank guarantee). Any guarantee provided as security must name North Sydney Council as the nominated beneficiary and must not be subject to an expiry date.

The security will be refundable following the expiration of 6 months from the issue of any final Occupation Certificate or completion of public work required to be completed (whichever is the latest) but only upon inspection and release by Council's Engineers.

Council shall have full authority to make use of the bond for such restoration works as deemed necessary by Council in circumstances including the following: -

- where the damage constitutes a hazard in which case Council may make use of the security immediately;
- the applicant has not repaired or commenced repairing damage within 48 hours of the issue by Council in writing of instructions to undertake such repairs or works;
- works in the public road associated with the development are to an unacceptable quality; and
- the Certifying Authority must ensure that security is provided to North Sydney Council prior to issue of any Construction Certificate.

(Reason: To ensure appropriate security for works on public land and an appropriate quality for new public infrastructure)

Security Deposit/ Guarantee Schedule

C4. All fees and security deposits/ guarantees in accordance with the schedule below must be provided to Council prior to the issue of any Construction Certificate:

Security deposit/ guarantee	Amount (\$)
Footpath Damage Bond	\$2,000.00
TOTAL BONDS	\$2,000.00

(Reason: Compliance with the development consent)

Under Awning Sign

C5. Any under awning sign must be erected approximately horizontal to the ground and be at no point less than 2.6m from the ground. Plans and specifications complying with this condition must be submitted to the Certifying Authority for approval prior to the issue of any Construction Certificate.

The Certifying Authority must ensure that the building plans and specifications submitted, referenced on and accompanying the issued Construction Certificate, fully satisfy the requirements of this condition.

(Reason: To ensure adequate head clearance for pedestrian safety)

Signage design - Control of the Obtrusive Effects of Outdoor Lighting

- C6. The signage must be designed in accordance with AS 4282-1997 control of obtrusive effects of outdoor lighting.

Plans and specifications complying with this condition must be submitted to the Certifying Authority for approval prior to the issue of any Construction Certificate. The Certifying Authority must ensure that the building plans and specifications submitted, referenced on and accompanying the issued Construction Certificate, fully satisfy the requirements of this condition.

(Reason: To maintain the amenity of adjoining land uses)

D. Prior to the Commencement of any Works (and continuing where indicated)

Public Liability Insurance – Works on Public Land

- D1. Any person or contractor undertaking works on public land must take out Public Risk Insurance with a minimum cover of \$20 million in relation to the occupation of public land and the undertaking of approved works within Council's road reserve or public land, as approved by this consent. The Policy is to note, and provide protection/full indemnification for North Sydney Council, as an interested party. A copy of the Policy must be submitted to Council prior to commencement of any works. The Policy must be valid for the entire period that the works are being undertaken.

(Note: Applications for hoarding permits, vehicular crossings etc. will require evidence of insurance upon lodgement of the application.)

(Reason: To ensure the community is protected from the cost of any claim for damages arising from works on public land)

Commencement of Works Notice

- D2. Building work, demolition or excavation in accordance with this development consent must not be commenced until the developer has given at least 2 days' notice to North Sydney Council of the person's intention to commence building work, demolition or excavation in accordance with this development consent.

(Reason: To ensure appropriate safeguarding measures are in place prior to the commencement of any building work, demolition or excavation)

E. During Demolition and Building Work

Parking Restrictions

- E1. Existing public parking provisions in the vicinity of the site must be maintained at all times during works. The placement of any barriers, traffic cones, obstructions or other device in the road shoulder or kerbside lane is prohibited without the prior written consent of Council. Changes to existing public parking facilities/restrictions must be approved by the North Sydney Local Traffic Committee. The Developer will be held responsible for any breaches of this condition, and will incur any fines associated with enforcement by Council regulatory officers.

(Reason: To ensure that existing kerbside parking provisions are not compromised during works)

Road Reserve Safety

- E2. All public footways and roadways fronting and adjacent to the site must be maintained in a safe condition at all times during the course of the development works, with no obstructions caused to the said footways and roadways. Construction materials and plant must not be stored in the road reserve without approval of Council. A safe pedestrian circulation route and a pavement/route free of trip hazards must be maintained at all times on or adjacent to any public access ways fronting the construction site.

Where public infrastructure is damaged, repair works must be carried out in when and as directed by Council officers (at full Developer cost). Where pedestrian circulation is diverted on to the roadway or verge areas, clear directional signage and protective barricades must be installed in accordance with AS1742-3 (1996) "Traffic Control Devices for Work on Roads".

If pedestrian circulation is not satisfactorily maintained across the site frontage, and action is not taken promptly to rectify the defects, Council may undertake proceedings to stop work.

(Reason: Public Safety)

No Work on Public Open Space

- E3. No work can be undertaken within adjoining public lands (i.e. Parks, Reserves, Roads etc) without the prior written consent of Council. In this regard the developer is to liaise with Council prior to the commencement of any design works or preparation of a Construction and Traffic Management Plan.

(Reason: Protection of existing public infrastructure and land and to ensure public safety and proper management of public land)

Applicant's Cost of Work on Council Property

- E4. The developer must bear the cost of all works associated with the development that occurs on Council's property, including the restoration of damaged areas.

(Reason: To ensure the proper management of public land and funds)

No Removal of Trees on Public Property

- E5. No trees on public property (footpaths, roads, reserves, etc.) unless specifically approved by this consent shall be removed or damaged during construction including for the erection of any fences, hoardings or other temporary works.

(Reason: Protection of existing environmental infrastructure and community assets)

Special Permits

- E6. Unless otherwise specifically approved in writing by Council, all works, processes, storage of materials, loading and unloading associated with the development must occur entirely on the property.

The developer, owner or builder may apply for specific permits available from Council's Customer Service Centre for the undermentioned activities on Council's property. In the event that a permit is granted by Council for the carrying out of works, processes, storage of materials, loading and unloading associated with the development on Council's property, the development must be carried out in accordance with the requirements of the permit. A minimum of forty-eight (48) hours' notice is required for any permit: -

1) **On-street mobile plant**

E.g. cranes, concrete pumps, cherry-pickers, etc. - restrictions apply to the hours of operation, the area of operation, etc. Separate permits are required for each occasion and each piece of equipment. It is the developer's, owner's and builder's responsibilities to take whatever steps are necessary to ensure that the use of any equipment does not violate adjoining property owner's rights.

(Reason: Proper management of public land)

2) **Hoardings**

Permits are required to erect Class A and Class B hoardings. If an 'A' Class hoarding is to alienate a section of Council's property, that section will require a permit for the occupation of Council's property.

(Reason: Proper management of public land)

3) **Storage of building materials and building waste containers (skips) on Council's property**

Permits to utilise Council property for the storage of building materials and building waste containers (skips) are required for each location. Failure to obtain the relevant permits will result in the building materials or building waste containers (skips) being impounded by Council with no additional notice being given. Storage of building materials and waste containers on open space reserves and parks is prohibited.

(Reason: Proper management of public land)

4) **Kerbside restrictions, construction zones**

Attention is drawn to the existing kerbside restrictions adjacent to the development. Should alteration of existing kerbside restrictions be required, or the provision of a construction zone, the appropriate application must be made and the fee paid to Council. Alternatives to such restrictions may require referral to Council's Traffic Committee and may take considerable time to be resolved. An earlier application is suggested to avoid delays in construction programs.

(Reason: Proper management of public land)

Construction Hours

E7. Building construction and works must be restricted to within the hours of 7.00 am to 5.00 pm Monday to Friday and on Saturday to within the hours of 8.00 am to 1.00 pm inclusive, with no work on Sundays and Public Holidays.

Demolition and excavation works must be restricted to within the hours of 8.00 am to 5.00 pm Monday to Friday only. For the purposes of this condition:

- a) "Building construction" means any physical activity on the site involved in the erection of a structure, cladding, external finish, formwork, fixture, fitting of service installation and the unloading of plant, machinery, materials or the like.
- b) "Demolition works" means any physical activity to tear down or break up a structure (or part thereof) or surface, or the like, and includes the loading of demolition waste and the unloading of plant or machinery.
- c) "Excavation work" means the use of any excavation machinery and the use of jackhammers, rock breakers, excavators, loaders, or the like, regardless of whether the activities disturb or alter the natural state of the existing ground stratum or are breaking up/removing materials from the site and includes the unloading of plant or machinery associated with excavation work.

All builders, excavators must display, on-site, their twenty-four (24) hour contact telephone number, which is to be clearly visible and legible from any public place adjoining the site.

(Reason: To ensure that works do not interfere with reasonable amenity expectations of residents and the community)

Out of Hours Work Permits

E8. Where it is necessary for works to occur outside those hours allowed by these conditions, an application may be made to Council's Customer Services Centre for a permit to carry out works outside of the approved hours. If a permit is issued the works approved must be carried out in accordance with any requirements specified in the permit. Permits will only be approved if **public safety is at risk**. Applications which seek a variation to construction hours solely to benefit the developer will require the lodgement and favourable determination of a modification application pursuant to the provisions of Section 96 of the Environmental Planning and Assessment Act 1979.

Notes:

- 1) Failure to obtain a permit for work outside of the approved hours will result in on the spot fines being issued, or Council pursuing any action required (including legal proceedings) to have the out of hours work cease, without prior warning.
- 2) Applications for out of hour's works should be lodged with Council no later than seven (7) calendar days prior to the date of the intended works.
- 3) Examples of activities for which permits may be granted include:
 - the erection of awnings,
 - footpath, road and other infrastructure works which cannot be carried out for public convenience reasons within normal hours,
 - the erection and removal of hoardings and site cranes, and
 - craneage of materials which cannot be done for public convenience reasons within normal working hours.
- 4) Examples of activities for which permits WILL NOT be granted include:
 - extended concrete pours
 - works which are solely to convenience the developer or client, and
 - catch up works required to maintain or catch up with a construction schedule.
- 5) Further information on permits can be obtained from the Council website at www.northsydney.nsw.gov.au.

(Reason: To ensure that works do not interfere with reasonable amenity expectations of residents and the community)

Site Amenities and Facilities

- E9. Where work involved in the erection and demolition of a building is being carried out, amenities which satisfy applicable occupational health and safety and construction safety regulations, including any WorkCover Authority requirements, must be provided and maintained at all times. The type of work place determines the type of amenities required.

Further information and details can be obtained from the Internet at www.workcover.nsw.gov.au

(Reason: To ensure the health and safety of the community and workers on the site)

Health and Safety

- E10. All work undertaken must satisfy applicable occupational health and safety and construction safety regulations, including any WorkCover Authority requirements to prepare a health and safety plan. Site fencing must be installed sufficient to exclude the public from the site. Safety signs must be erected that warn the public to keep out of the site, and provide a contact telephone number for enquiries.

Further information and details regarding occupational health and safety requirements for construction sites can be obtained from the internet at www.workcover.nsw.gov.au

(Reason: To ensure the health and safety of the community and workers on the site)

Prohibition on Use of Pavements

- E11. Building materials must not be placed on Council's footpaths, roadways, parks or grass verges, (unless a permit is obtained from Council beforehand). A suitable sign to this effect must be erected adjacent to the street alignment.

(Reason: To ensure public safety and amenity on public land)

F. Prescribed Conditions imposed under EP&A Act and Regulations and other relevant Legislation

National Construction Code

- F1. All building work must be carried out in accordance with the provisions of the National Construction Code.

(Reason: Prescribed - Statutory)

Appointment of a Principal Certifying Authority (PCA)

F2. Building work, demolition or excavation in accordance with the development consent must not be commenced until the developer has appointed a Principal Certifying Authority for the building work in accordance with the provisions of the EP&A Act and its Regulations.

(Reason: Statutory; To ensure appropriate safeguarding measures are in place prior to the commencement of any building work, demolition or excavation)

Construction Certificate

F3. Building work, demolition or excavation in accordance with the development consent must not be commenced until a Construction Certificate for the relevant part of the building work has been issued in accordance with the provisions of the EP&A Act and its Regulations.

(Reason: Statutory; To ensure appropriate safeguarding measures are in place prior to the commencement of any building work, demolition or excavation)

Occupation Certificate

F4. A person must not commence occupation or use of the whole or any part of a new building (*new building* includes an altered portion of, or an extension to, an existing building) unless an Occupation Certificate has been issued in relation to the building or part. Only the Principal Certifying Authority appointed for the building work can issue an Occupation Certificate.

(Reason: Statutory)

Mandatory Critical Stage Inspections

F5. Building work must be inspected by the Principal Certifying Authority on the critical stage occasions prescribed by the EP&A Act and its Regulations, and as directed by the appointed Principal Certifying Authority.

(Reason: Statutory)

Site Sign

F6. 1) A sign must be erected in a prominent position on the site

- a) stating that unauthorised entry to the work site is prohibited;
- b) showing the name of the principal contractor (or person in charge of the work site), and a telephone number at which that person may be contacted at any time for business purposes and outside working hours; and
- c) showing the name, address and telephone number of the Principal Certifying Authority for the work.

- 2) Any such sign must be maintained while to building work or demolition work is being carried out, but must be removed when the work has been completed.

(Reason: Prescribed - Statutory)

G. Prior to the Issue of an Occupation Certificate

Infrastructure Repair and Completion of Works

- G1. Prior to the issue of any Occupation Certificate any and all works relating to the development:

- a. in the road reserve must be fully completed; and
b. to repair and make good any damaged public infrastructure caused as a result of any works relating to the development (including damage caused by, but not limited to, delivery vehicles, waste collection, contractors, sub-contractors, concrete vehicles) must be fully repaired;

to the satisfaction of Council Engineers at no cost to Council.

(Reason: Maintain quality of Public assets)

I. On-Going / Operational Conditions

Hours of Operation

- I1. The hours of operation are restricted to:

Monday till Sunday inclusive: 7.00am to 10.00pm

Upon expiry of the permitted hours:

- (a) no person shall be permitted entry; and
(b) all customers on the premises must be required to leave within the following half hour.

(Reason: to ensure that amenity of the surrounding locality is maintained and hours of operation are consistent with those in surrounding locality)

Hours of Operation – Trial Period

- I2. Notwithstanding Condition *II Hours of Operation* above, the approved shop may operate between **6:00am – 10:00pm Monday to Sunday inclusive** for a trial period of 12 months from the date of issue of the first Occupation Certificate, being interim or otherwise. Council must be informed in writing of the date of commencing the trial period.

In order for the above trial hours of operation to be confirmed as ongoing, a modification application pursuant to s4.55 of the Environmental Planning and Assessment Act 1979 must be lodged with Council prior to the expiration of the trial period. The assessment of the application to continue the use in accordance with the trial, will consider amongst other things, the impact of the use on surrounding areas and the performance of the operation in relation to compliance with development consent conditions.

In the event that no modification application is lodged, or an application is not approved, then the hours of operation for the premises must revert to the standard hours of operation identified by this consent.

Note: Any person acting on this consent is advised that any modification application to the trial hours of operation period should be submitted to Council a minimum of forty (40) days prior to the expiration of the trial period otherwise the trial period must lapse.

(Reason: To ensure safety and security and protect the amenity of surrounding areas)

Hours of Illumination

- I3. All illuminated signs approved by this consent must cease illumination between the hours of 10.00pm and 7.00am daily with the exception of the illuminated Fascia Sign on Burton Street which must cease illumination between the hours of 8.00pm and 7.00am daily.

(Reason: To ensure appropriate forms of signage that are consistent with Council's controls and those that are desire for the locality)

Hours of Illumination – Trial Period

- I4. Notwithstanding Condition *I3 Hours of Illumination* above, the illuminated signs must cease between **10:00pm – 6:00am Monday to Sunday inclusive** for a trial period of 12 months from the date of issue of the first Occupation Certificate, being interim or otherwise. Council must be informed in writing of the date of commencing the trial period.

In order for the above trial hours of operation to be confirmed as ongoing, a modification application pursuant to s4.55 of the Environmental Planning and Assessment Act 1979 must be lodged with Council prior to the expiration of the trial period. The assessment of the application to continue the use in accordance with the trial, will consider amongst other things, the impact of the use on surrounding areas and the performance of the operation in relation to compliance with development consent conditions.

In the event that no modification application is lodged, or an application is not approved, then the hours of operation for the premises must revert to the standard hours of operation identified by this consent.

Should the trial period for the opening hours as listed in Condition: *12 Hours of Operation – Trial Period* be extended, this does not oblige Council to continue with the trial period hours for signage illumination.

Note: Any person acting on this consent is advised that any modification application to the trial hours of operation period should be submitted to Council a minimum of forty (40) days prior to the expiration of the trial period otherwise the trial period must lapse.

(Reason: To ensure safety and security and protect the amenity of surrounding areas)

Signage Illumination Intensity

I5. The signage must be installed and used at all times in accordance with AS 4282-1997 *Control of Obtrusive Effects of Outdoor Lighting* and must be restricted in accordance with the following:

- (a) at no time is the intensity and period of intermittency of the sign to cause objectionable glare or injury to the amenity of the neighbourhood;
- (b) the level of illumination and/or lighting intensity used to illuminate the signage must not cause excessive light spill or nuisance to any nearby residential premises; and
- (c) the signage illumination must not flash.

(Reason: To ensure appropriate forms of signage that are consistent with Council's controls and those that are desired for the locality, and do not interfere with amenity of nearby properties)