

**Original signed by Robyn Pearson on 22/2/2019**

**Date determined 15/2/2019**

**Date operates 22/2/2019**

**Date lapses 22/2/2024**

## **Development Consent No. 373/18**

### **Notice of Determination**

Section 4.18 of the Environmental Planning and Assessment Act 1979 (“the Act”)  
Clause 100 of the Environmental Planning and Assessment Regulation 2000 (“the Regulation”)

---

#### **Applicant’s Name**

Grafton Property Group Pty Ltd

#### **Land to which this applies**

68 Benelong Road, Cremorne  
Lot No. 13, DP 17570

#### **Proposal**

Subdivision of Lot 13 at 68 Benelong Road, DP 17570

#### **Determination of Development Application**

Subject to the provisions of Section 4.17 of the Environmental Planning and Assessment Act 1979, approval has been granted subject to conditions in the notice of determination.

#### **Reason for approval**

This development application seeks a subdivision of land at 68 Benelong Road, which would not alter the use or the form of the development as approved under DA287/17.

Furthermore, there would be no impacts on the residential amenity of the subject site and the adjoining properties as well as the character of the locality as a result of the proposed development.

The proposal was found to be acceptable in the site circumstances and is recommended that the subject application be approved.

#### **Date from which this Consent operates**

22 February 2019

**How were community views taken into account in making the decision**

This development application was not notified, as discussed above, but Council has considered the impacts of the proposed strata subdivision, and considers the potential affects to the community as minor given the extent of the current proposal. Nevertheless, conditions were imposed with the original DA to preserve residential amenity.

**Period of Consent**

Subject to Section 4.20 of the Act, this consent becomes effective and operates from 22 February 2019. The consent lapses five years after the date of consent in accordance with Section 4.53 of the Act and cannot be extended. To enjoy the benefits of this consent, works must physically commence onsite by 22 February 2024.

**Review of determination and right of appeal**

Within 6 months after the date of determination, a review of this determination can be requested under Division 8.2 of the Act or an appeal to the Land and Environment Court made pursuant to the provisions of Section 8.7 of the Act. If a review is contemplated, it should be lodged within two months of the date of this determination to enable the six month period, which includes Council's review to be met.

**Endorsed for and on behalf of North Sydney Council**

ROBYN PEARSON  
TEAM LEADER (ASSESSMENTS)

22 February 2019  
**Date of Endorsement**

---

**(i) Conditions**

Consent is granted subject to the following conditions imposed pursuant to Section 4.16 of the Environmental Planning & Assessment Act 1979 (“the *Act*”) and the provisions of the Environmental Planning & Assessment Regulation 2000 (“the *Regulation*”) such conditions being reasonable and relevant to the development as assessed pursuant to Section 4.15 of the Act.

**(ii) Definitions**

Unless specified otherwise, words have the same meaning as defined by the *Act*, the *Regulation* and the *Interpretation Act 1987* as in force at the date of consent.

***Applicant*** means the applicant for this consent.

***Approved Plans*** means the plans endorsed by Council referenced by this consent as amended by conditions of this consent.

***AS*** or ***AS/NZS*** means Australian Standard® or Australian/New Zealand Standard®, respectively, published by Standards Australia International Limited.

***NCC*** means the National Construction Code as published by the Australian Building Codes Board as in force at the date of issue of any *Construction Certificate*.

***Council*** means North Sydney Council.

***Court*** means the Land and Environment Court.

***Local Native Plants*** means species of native plant endemic to North Sydney LGA.

***Stormwater Drainage System*** means all works, facilities and documentation relating to:

- The collection of stormwater,
- The retention of stormwater,
- The reuse of stormwater,
- The detention of stormwater,
- The controlled release of stormwater; and
- Connections to easements and public stormwater systems.

***Owner*** means the owner of the *site* and successors in title to the *site*.

***Owner Builder*** has the same meaning as in the *Home Building Act 1989*.

***PCA*** means the *Principal Certifying Authority* under the *Act*.

***Principal Contractor*** for building work means the person responsible for the overall coordination and control of the carrying out of the building work.

Note: If any residential building work is involved, the principal contractor must be the holder of a contractor licence under the *Home Building Act 1989*.

*Professional Engineer* has the same meaning as in the *NCC*.

*Public Place* has the same meaning as in the *Local Government Act 1993*.

*Road* has the same meaning as in the *Roads Act 1993*.

*SEE* means the final version of the Statement of Environmental Effects lodged by the *Applicant*.

*Site* means the land being developed subject to this consent.

*NSLEP 2013* means *North Sydney Local Environmental Plan 2013*

*NSDCP 2013* means *North Sydney Development Control Plan 2013*

*Work* for the purposes of this consent means:

- the use of land in connection with development,
- the subdivision of land,
- the erection of a building,
- the carrying out of any work,
- the use of any site crane, machine, article, material, or thing,
- the storage of any waste, materials, site crane, machine, article, material, or thing,
- the demolition of a building,
- the piling, piercing, cutting, boring, drilling, rock breaking, rock sawing or excavation of land,
- the delivery to or removal from the *site* of any machine, article, material, or thing, or
- the occupation of the *site* by any person unless authorised by an *occupation certificate*.

Note: **Interpretation of Conditions** – Where there is any need to obtain an interpretation of the intent of any condition this must be done in writing to Council and confirmed in writing by Council.

(iii) The general steps after obtaining development consent from Council which need to be followed is provided below: -

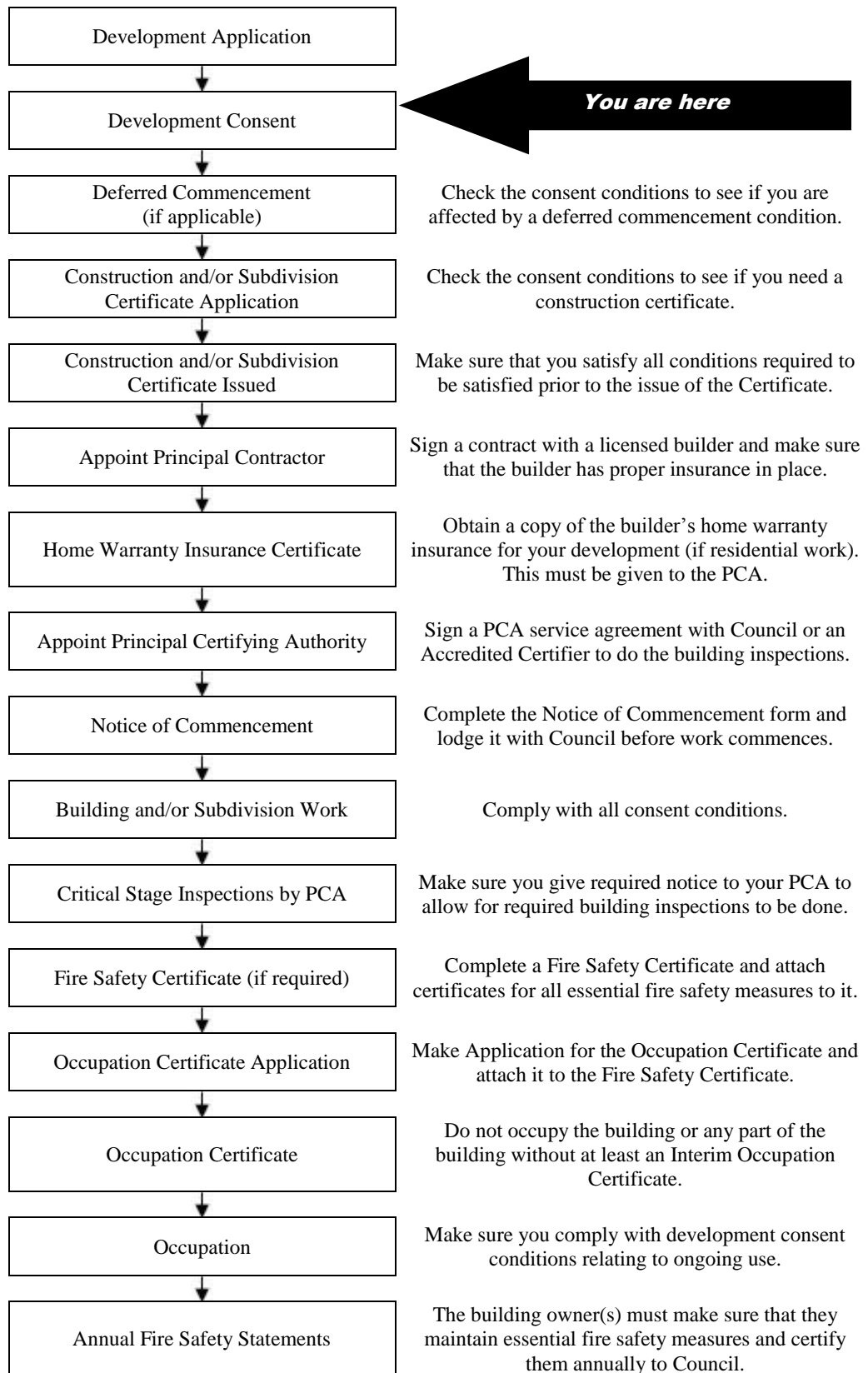

**Note:** This guide is provided in good faith to assist applicants to understand the broad process. Not every statutory step may apply or has been covered given that each situation may vary in individual circumstances.

**INDEX OF CONDITIONS**

	<b>Page No.</b>
<b><i>I. On-Going / Operational Conditions</i></b>	
I1. No dividing fence within the front setback	7
<b><i>K. Prior to the Issue of any Strata Certificate</i></b>	
K1. Registered Plans (Strata)	7
K2. Strata Subdivision	7
K3. Sydney Water	8
K4. Release of Strata Certificate	8
K5. Building and Unit Numbering (Strata Subdivisions)	9
K6. Services within Lots	9

***I. On-Going / Operational Conditions***

**No dividing fence within the front setback**

I1 No consent is granted for a dividing fence within the front setback between the two dwellings to ensure the development provides the appearance of a single dwelling.

(Reason: To ensure the development provides the appearance of a single dwelling)

***K. Prior to the Issue of any Strata Certificate***

**Registered Plans (Strata)**

K1. The applicant must submit to Council documentary evidence that the Strata Plan has been registered and the lot(s) exists. The use of the premise must not commence until the documentary evidence has been submitted to and approved by Council.

(Reason: To ensure that the allotments of land are created prior to the commencement of the approved use.)

**Strata Subdivision**

K2. A Strata Certificate pursuant to the *Strata Schemes (Development) Act, 2015*, that authorises registration of the strata plan, strata plan of subdivision or notice of conversion at NSW Land and Property Information Office must be obtained. If the Strata Certificate is obtained from an Accredited Certifier, other than the Council, the certifier is to provide Council with a copy of the endorsed Strata Certificate within 7 days of issuing the same, pursuant to the *Strata Schemes Development Regulation, 2016*.

**NOTES:** For approval of the Strata Certificate by North Sydney Council, the following must be submitted to Council: -

- a) the original strata plans or strata plans of subdivision and administration sheets plus two (2) copies of each, and any original Instrument (including but not limited to any section 88B or 88E instruments) to be endorsed, all **enclosed in a protective cardboard tube** (to prevent damage during transfer);
- b) 2 additional copies of the strata plans or strata plans of subdivision and any relevant Instrument for submission to Council Customer Services and records department for electronic database scanning and copying;
- c) a completed *Subdivision or Strata Certificate Application* form together with payment of fee current at lodgement;

- d) written evidence that all applicable conditions of consent required to be satisfied, prior to issue of the Strata Certificate, have been satisfied. Council will check the consent conditions on the relevant consent(s). Failure to submit the required information will delay endorsement of the Strata Certificate, and may require payment of rechecking fees;
- e) **plans of subdivision and copies must not be folded; and**
- f) **council will not accept bonds in lieu of completing subdivision works.**

(Reason: To ensure compliance with relevant legislative requirements and maintenance of up to date Council records)

### **Sydney Water**

- K3. A Section 73 Compliance Certificate under the *Sydney Water Act, 1994* must be obtained.

The Section 73 Certificate must be submitted to the Certifying Authority or North Sydney Council with the documentation to enable the issue of the Strata Certificate.

Notes:

1. Application must be made through an authorised Water Servicing Co-ordinator, for details see the Sydney Water web site [www.sydneywater.com.au](http://www.sydneywater.com.au) or telephone 13 20 92.
2. Following application, a 'Notice of Requirements' will be forwarded detailing water and sewer extensions to be built and charges to be paid. Please make early contact with the Coordinator since building of water/sewer extensions can be time consuming and may impact on other services and building, driveway or landscape design.

(Reason: To ensure compliance with Sydney Water requirements)

### **Release of Strata Certificate**

- K4. The Strata Certificate that authorises registration of the Strata Plan, Strata Plan of Subdivision or Notice of Conversion at NSW Land and Property Information shall not be issued until bounding walls, floors and ceilings between proposed strata lots have been constructed in accordance with the approved plans identified in Condition A1 of 287/17

(Reason: To ensure that the registered strata plan relates to approved development)



**Building and Unit Numbering (Strata Subdivisions)**

- K5. Prior to issue of the Strata Certificate, the person acting upon this consent must apply to North Sydney Council and receive written confirmation of the allocated street address and unit numbers for the building and the approved strata allotments within the completed project. These are the property addresses that will be recorded in Council records and must be displayed at the property in accordance with the provisions of the applicable Australian Standard (AS/NZS 4819:2011).

To assist Council, a draft proposal for numbering within the strata scheme or street should be submitted for concurrence to Council, as these numbers will be used to maintain Council's property and mapping database.

(Reason: To ensure that Council records are accurate, and that building and unit numbering complies with the requirements of Council's Property Addressing Policy. Proper building and unit numbering also assists emergency services in readily locating properties)

**Services within Lots**

- K6. A report must be provided by a Registered Surveyor certifying that all services (including but not limited to stormwater drainage, gas, electricity, telephone cable) as constructed or to be constructed are/will be contained within each lot or within the necessary easements to accommodate such services. The report must be submitted to the Certifying Authority for approval prior to the issue of any Subdivision Certificate.

(Reason: To ensure adequate servicing of the development)