

Original signed by Robyn Pearson on 7/2/2019

Date determined: 6/2/2019

Date operates: 7/2/2019

Date lapses: 7/2/2024

Development Consent No. 331/18

Notice of Determination

Section 4.18 of the Environmental Planning and Assessment Act 1979 (“the Act”)
Clause 100 of the Environmental Planning and Assessment Regulation 2000 (“the Regulation”)

Applicant’s Name

AKL Developments, C/- PBD Architects

Land to which this applies

74 Merlin Street, Neutral Bay
Lot No.: 0, SP: 20792

Proposal

Demolition of the existing residential flat building and the construction of a four storey residential flat building comprising five dwellings with basement parking for six cars and associated landscaping.

Determination of Development Application

The development application was considered by the North Sydney Local Planning Panel (NSLPP) on 6 February 2019. Subject to the provisions of Section 4.17 of the Environmental Planning and Assessment Act 1979, approval has been granted subject to conditions in the notice of determination.

Reason for approval

The Panel accepts the applicant’s submission that given the location of the site and the difficult access to the parking that it is more appropriate for the 6 car parking spaces to be allocated to each of the units rather than reserving one purely for visitor parking when there is availability in the street for visitor parking.

The Panel is satisfied that the Clause 4.6 request to vary the height standard is well-founded and justified. Both the zone objectives and the objectives of the standard are satisfied. Furthermore, the variation is not contrary to the public interest.

Date from which this Consent operates

7 February 2019

How were public submissions taken into account

The proposal was notified and advertised in accordance with Part A, Section 4 *Notification of Applications* of North Sydney DCP 2013. No submissions were received. Nonetheless, appropriate conditions have been recommended to ensure that the residential amenity of neighbours is protected.

Period of Consent

Subject to Section 4.20 of the Act, this consent becomes effective and operates from 7 February 2019. The consent lapses five years after the date of consent in accordance with Section 4.53 of the Act and cannot be extended. To enjoy the benefits of this consent, works must physically commence onsite by 7 February 2024.

Review of determination and right of appeal

Within 6 months after the date of determination, a review of this determination can be requested under Division 8.2 of the Act or an appeal to the Land and Environment Court made pursuant to the provisions of Section 8.7 of the Act. If a review is contemplated, it should be lodged within two months of the date of this determination to enable the six month period, which includes Council's review to be met.

Plans endorsed by the consent authority

Drawing number	Issue/ Revision	Title	Drawn by	Dated
DA 002	C	Site Plan	PBD Architects	18/01/19
DA 003	A	Demolition Plan	PBD Architects	17/08/18
DA 100	C	Basement 2 Plan	PBD Architects	18/01/19
DA 101	C	Basement 1 Plan	PBD Architects	18/01/19
DA 102	C	Ground Floor Plan	PBD Architects	18/01/19
DA 103	C	Level 1 Plan	PBD Architects	18/01/19
DA 104	C	Level 2 Plan	PBD Architects	18/01/19
DA 105	C	Attic Plan	PBD Architects	18/01/19
DA 106	C	Roof Plan	PBD Architects	18/01/19
DA 200	C	Elevations - 01	PBD Architects	18/01/19
DA 201	C	Elevations - 02	PBD Architects	18/01/19
DA 300	C	Sections	PBD Architects	18/01/19
DA 301	C	Sections	PBD Architects	18/01/19
DA 400	A	Material Schedule	PBD Architects	17/08/18

LA 01	B	Cover Sheet/Site Management Plan	Starr Landscapes	23/01/19
LA 02	B	Ground Floor Landscape & Levels	Starr Landscapes	23/01/19
LA 03	B	Ground Floor Planting Plan	Starr Landscapes	23/01/19
LA 04	B	Plant Images	Starr Landscapes	23/01/19
LA 05	B	Plant Schedule, Ground Preparation, Maintenance	Starr Landscapes	23/01/19

Endorsed for and on behalf of North Sydney Council

**ROBYN PEARSON
TEAM LEADER ASSESSMENTS**

7 February 2019
Date of Endorsement

(i) **Conditions**

Consent is granted subject to the following conditions imposed pursuant to Section 4.16 of the Environmental Planning & Assessment Act 1979 (“the *Act*”) and the provisions of the Environmental Planning & Assessment Regulation 2000 (“the *Regulation*”) such conditions being reasonable and relevant to the development as assessed pursuant to Section 4.15 of the Act.

(ii) **Definitions**

Unless specified otherwise, words have the same meaning as defined by the *Act*, the *Regulation* and the *Interpretation Act 1987* as in force at the date of consent.

Applicant means the applicant for this consent.

Approved Plans means the plans endorsed by Council referenced by this consent as amended by conditions of this consent.

AS or ***AS/NZS*** means Australian Standard® or Australian/New Zealand Standard®, respectively, published by Standards Australia International Limited.

NCC means the National Construction Code as published by the Australian Building Codes Board as in force at the date of issue of any *Construction Certificate*.

Council means North Sydney Council.

Court means the Land and Environment Court.

Local Native Plants means species of native plant endemic to North Sydney LGA.

Stormwater Drainage System means all works, facilities and documentation relating to:

- The collection of stormwater,
- The retention of stormwater,
- The reuse of stormwater,
- The detention of stormwater,
- The controlled release of stormwater; and
- Connections to easements and public stormwater systems.

Owner means the owner of the *site* and successors in title to the *site*.

Owner Builder has the same meaning as in the *Home Building Act 1989*.

PCA means the *Principal Certifying Authority* under the *Act*.

Principal Contractor for building work means the person responsible for the overall coordination and control of the carrying out of the building work.

Note: If any residential building work is involved, the principal contractor must be the holder of a contractor licence under the *Home Building Act 1989*.

Professional Engineer has the same meaning as in the *NCC*.

Public Place has the same meaning as in the *Local Government Act 1993*.

Road has the same meaning as in the *Roads Act 1993*.

SEE means the final version of the Statement of Environmental Effects lodged by the *Applicant*.

Site means the land being developed subject to this consent.

NSLEP 2013 means *North Sydney Local Environmental Plan 2013*

NSDCP 2013 means *North Sydney Development Control Plan 2013*

Work for the purposes of this consent means:

- the use of land in connection with development,
- the subdivision of land,
- the erection of a building,
- the carrying out of any work,
- the use of any site crane, machine, article, material, or thing,
- the storage of any waste, materials, site crane, machine, article, material, or thing,
- the demolition of a building,
- the piling, piercing, cutting, boring, drilling, rock breaking, rock sawing or excavation of land,
- the delivery to or removal from the *site* of any machine, article, material, or thing, or
- the occupation of the *site* by any person unless authorised by an *occupation certificate*.

Note: **Interpretation of Conditions** – Where there is any need to obtain an interpretation of the intent of any condition this must be done in writing to Council and confirmed in writing by Council.

(iii) The general steps after obtaining development consent from Council which need to be followed is provided below: -

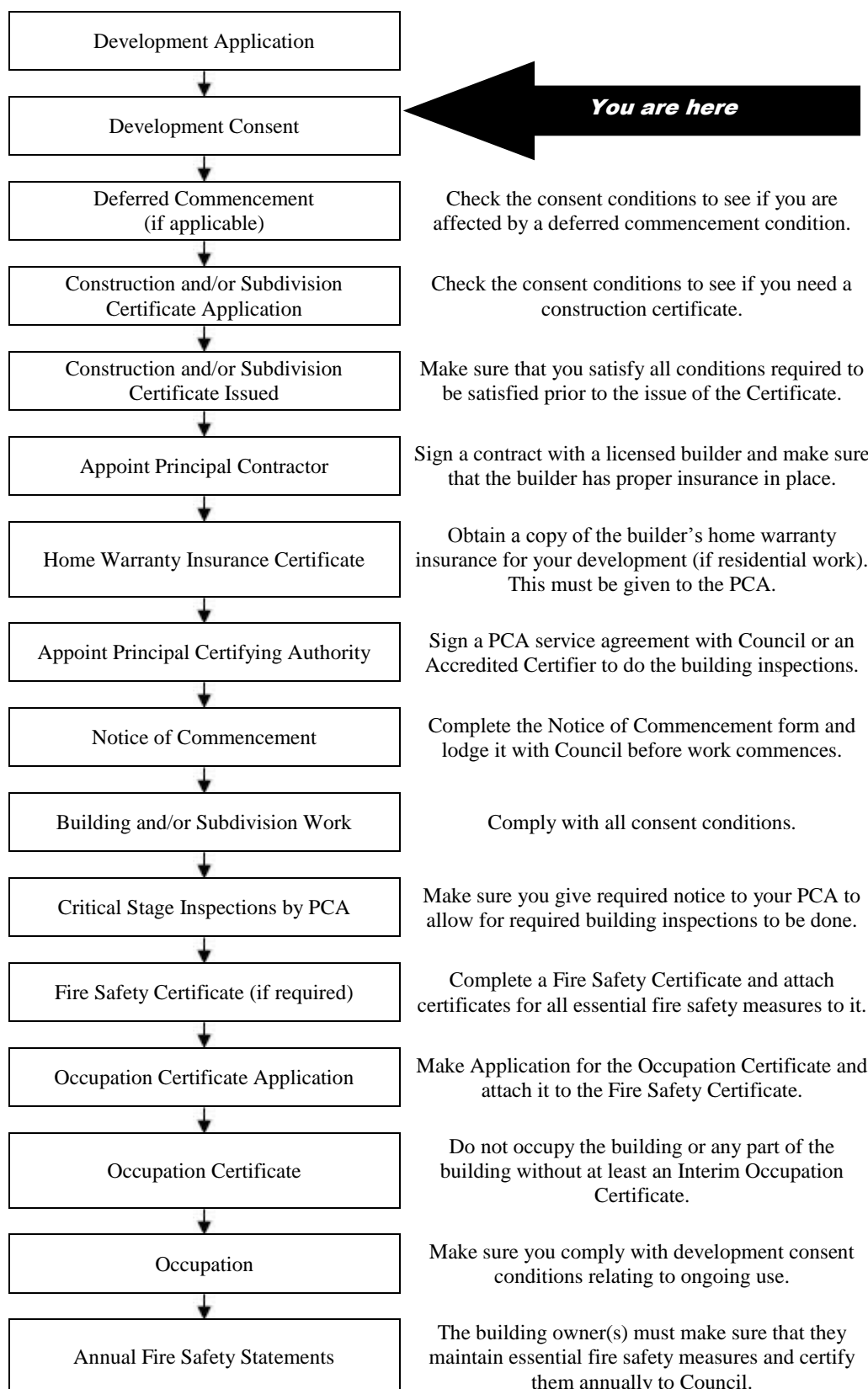

Note: This guide is provided in good faith to assist applicants to understand the broad process. Not every statutory step may apply or has been covered given that each situation may vary in individual circumstances.

INDEX OF CONDITIONS

	Page No.
A. <i>Conditions that Identify Approved Plans</i>	
A1. Development in Accordance with Plans/documentation	10
A2. Plans on Site	10
A3. No Demolition of Extra Fabric	11
A4. External Finishes & Materials	11
B. <i>Matters to be Completed before the lodgement of an Application for a Construction Certificate</i>	
B1. Construction and Traffic Management Plan (Major Das & sites with difficult access)	11
C. <i>Prior to the Issue of a Construction Certificate (and ongoing, where indicated)</i>	
C1. Ausgrid Requirements	13
C2. Provision of Mechanical Ventilation	14
C3. Stormwater Management and Disposal Design Plan – Construction Issue Detail	14
C4. Dilapidation Report Damage to Public Infrastructure	15
C5. Dilapidation Report Private Property (Excavation)	16
C6. Dilapidation Survey Private Property (Neighbouring Buildings)	17
C7. Structural Adequacy of Adjoining Properties – Excavation Works	17
C8. Geotechnical Report	17
C9. Sediment Control	19
C10. Waste Management Plan	20
C11. Roofing Materials - Reflectivity	20
C12. No External Service Ducts	21
C13. Work Zone	21
C14. Maintain Property Boundary Alignment Levels	22
C15. Basement Car park to comply with relevant standards	22
C16. Required Infrastructure Works – Roads Act 1993	22
C17. Obtain Driveway Crossing and associated works permit	24
C18. On-Site Stormwater Detention	25
C19. Bond for Damage and Completion of Infrastructure Works – Stormwater, Kerb and Gutter, Footpaths, Vehicular Crossing and Road Pavement	26
C20. Approval for removal of Trees	27
C21. Garbage and Recycling Facilities	27
C22. Asbestos Material Survey	28
C23. Location of Plant	29
C24. Noise from Plant and Equipment	29
C25. Compliance with Acoustic Report	29
C26. Section 7.11 Contributions	30
C27. Security Deposit/ Guarantee Schedule	31
C28. BASIX Certificate	31
D. <i>Prior to the Commencement of any Works (and continuing where indicated)</i>	
D1. Public Liability Insurance – Works on Public Land	31
D2. Sydney Water Approvals	32
D3. Commencement of Works Notice	32

E. During Demolition and Building Work

E1.	Detailed Site Investigation	32
E2.	Remedial Action Plan	33
E3.	Remediation and Validation	33
E4.	Service Adjustments	34
E5.	Cigarette Butt Receptacle	34
E6.	Parking Restrictions	34
E7.	Road Reserve Safety	34
E8.	Temporary Disposal of Stormwater Runoff	35
E9.	Geotechnical Stability during Works	35
E10.	Council Inspection of Public Infrastructure Works	35
E11.	Progress Survey	36
E12.	Removal of Extra Fabric	36
E13.	Dust Emission and Air Quality	37
E14.	Noise and Vibration	37
E15.	Developer's Cost of Work on Council Property	37
E16.	No Removal of Trees on Public Property	37
E17.	Protection of Trees	37
E18.	Special Permits	38
E19.	Construction Hours	39
E20.	Installation and Maintenance of Sediment Control	39
E21.	Remedial Action Plan (Contaminated Land)	40
E22.	Site Amenities and Facilities	40
E23.	Health and Safety	40
E24.	Prohibition on Use of Pavements	41
E25.	Plant & Equipment Kept Within Site	41
E26.	Imported Fill Material	41
E27.	Waste Disposal	41
E28.	Asbestos Removal	42

F. Prescribed Conditions imposed under EP&A Act and Regulations and other relevant Legislation

F1.	National Construction Code	42
F2.	Home Building Act	42
F3.	Appointment of a Principal Certifying Authority (PCA)	43
F4.	Construction Certificate	43
F5.	Occupation Certificate	43
F6.	Excavation/Demolition	44
F7.	Site Sign	44

G. Prior to the Issue of an Occupation Certificate

G1.	Infrastructure Repair and Completion of Works	44
G2.	Noise Certification	45
G3.	Certification – Civil Works	45
G4.	Certification for Mechanical Exhaust Ventilation	45
G5.	Utility Services	45
G6.	Regulated Systems – Air Handling	46
G7.	Covenant & Restriction (Stormwater Control Systems)	46
G8.	Basement Pump-Out Maintenance	47

G9.	Asbestos Clearance Certificate	47
G10.	Basix Completion Certificate	48
G11.	Landscaping	48
G12.	Damage to Adjoining Properties	48
G13.	Required Replacement Tree Planting	49
G14.	Unpaved Verge	49
G15.	Allocation of Spaces	49
G16.	Compliance with Certain Conditions	50

I. On-going / Operational Conditions

I1.	Electromagnetic Radiation	50
I2.	Ongoing Street Tree Care	50
I3.	Allocation of Spaces	50
I4.	Waste Collection	51
I5.	Maintenance of Approved Landscaping	51

A. Conditions that Identify Approved Plans

Development in Accordance with Plans/documentation

A1. The development must be carried out in accordance with the following drawings and documentation and endorsed with Council’s approval stamp, except where amended by the following conditions of this consent.

Drawing number	Issue/ Revision	Title	Drawn by	Dated
DA 002	C	Site Plan	PBD Architects	18/01/19
DA 003	A	Demolition Plan	PBD Architects	17/08/18
DA 100	C	Basement 2 Plan	PBD Architects	18/01/19
DA 101	C	Basement 1 Plan	PBD Architects	18/01/19
DA 102	C	Ground Floor Plan	PBD Architects	18/01/19
DA 103	C	Level 1 Plan	PBD Architects	18/01/19
DA 104	C	Level 2 Plan	PBD Architects	18/01/19
DA 105	C	Attic Plan	PBD Architects	18/01/19
DA 106	C	Roof Plan	PBD Architects	18/01/19
DA 200	C	Elevations - 01	PBD Architects	18/01/19
DA 201	C	Elevations - 02	PBD Architects	18/01/19
DA 300	C	Sections	PBD Architects	18/01/19
DA 301	C	Sections	PBD Architects	18/01/19
DA 400	A	Material Schedule	PBD Architects	17/08/18
LA 01	B	Cover Sheet/Site Management Plan	Starr Landscapes	23/01/19
LA 02	B	Ground Floor Landscape & Levels	Starr Landscapes	23/01/19
LA 03	B	Ground Floor Planting Plan	Starr Landscapes	23/01/19
LA 04	B	Plant Images	Starr Landscapes	23/01/19
LA 05	B	Plant Schedule, Ground Preparation, Maintenance	Starr Landscapes	23/01/19

(Reason: To ensure that the form of the development undertaken is in accordance with the determination of Council, Public Information)

Plans on Site

A2. A copy of all stamped approved plans, specifications and documents (including the plans, specifications and documents submitted and approved with the Construction Certificate) must be kept on site at all times so as to be readily available for perusal by any officer of Council or the Principal Certifying Authority.

All documents kept on site in accordance with this condition must be provided to any officer of the Council or the certifying authority upon their request.

(Reason: To ensure that the form of the development undertaken is in accordance with the determination of Council, Public Information and to ensure ongoing compliance)

No Demolition of Extra Fabric

A3. Alterations to, and demolition of the existing building shall be limited to that documented on the approved plans.

(Reason: To ensure compliance with the approved development)

External Finishes & Materials

A4. External finishes and materials must be in accordance with those specified within the approved drawings listed within Condition A1 of this consent, unless as otherwise modified by Council in writing.

Plans and specifications which comply with this condition must be submitted to the Certifying Authority for approval prior to the issue of any Construction Certificate. The Certifying Authority must ensure that the building plans and specifications submitted, referenced on and accompanying the issued Construction Certificate, fully satisfy the requirements of this condition.

(Reason: To ensure that the form of the development undertaken is in accordance with the determination of Council, Public Information)

B. Matters to be Completed before the lodgement of an Application for a Construction Certificate

Construction and Traffic Management Plan (Major DAs & sites with difficult access)

B1. A Construction Management Program prepared by a suitably qualified and experienced traffic consultant must be submitted and approved in writing by North Sydney Traffic Committee PRIOR TO THE ISSUE OF ANY Construction Certificate. Any use of Council property will require appropriate approvals prior to any work commencing. At a minimum, the Construction Management Program must specifically address the following matters:

- a) A plan view (min 1:100 scale) of the entire site and frontage roadways indicating:
 - i. Dedicated temporary construction site driveway entrances and exits, controlled by a certified traffic controller, to safely manage pedestrians and construction related vehicles in the frontage roadways and footways;

- ii. The proposed signage for pedestrian management to comply with the relevant Australian Standards, including pram ramps;
 - iii. Turning areas within the site for construction and spoil removal vehicles, allowing a forward egress for all construction vehicles on the site;
 - iv. The locations of any proposed Work Zones in the frontage roadways (to be approved by Council's Traffic Committee);
 - v. Locations of hoardings proposed;
 - vi. Location of any proposed crane standing areas;
 - vii. A dedicated unloading and loading point within the site for all construction vehicles, plant and deliveries;
 - viii. Material, plant and spoil bin storage areas within the site, where all materials are to be dropped off and collected; and
 - ix. The provision of an on-site parking area for employees,
 - x. tradesperson and construction vehicles as far as possible.
- b) A detailed heavy vehicle access route map through the Council area to Arterial Roads. Provision is to be made to ensure through traffic is maintained at all times.
 - c) The proposed phases of works on the site, and the expected duration of each phase.
 - d) How access to neighbouring properties will be maintained at all times and the proposed manner in which adjoining property owners will be kept advised of the timeframes for completion of each phase of process.
 - e) The road is not to be used as a waiting area for trucks delivering to or awaiting pick up of materials.
 - f) The proposed method of support to any excavation adjacent to adjoining properties, or the road reserve. The proposed method of support is to be designed and certified by an appropriately qualified and practicing structural engineer and must not involve any permanent or temporary encroachment onto Councils property.
 - g) Proposed protection for Council and adjoining properties. Details are to include site fencing and the provision of "B" class hoardings over footpaths and laneways.

- h) A Waste Management Plan. The Waste Management Plan must include, but not be limited to, the estimated volume of waste and method of disposal for the construction and operation phases of the development, design of on-site waste storage and recycling area and administrative arrangements for waste and recycling management during the construction process.

All traffic control work and excavation, demolition and construction activities must be undertaken in accordance with the approved Construction Management Program and any conditions attached to the approved Program. The certificate and the approved Construction Management Program must be submitted as part of the documentation lodged with the application for approval of a construction certificate. A copy of the approved Construction Management Program and any conditions imposed on that Program, must be kept on the site at all times and made available to any officer of Council upon request.

Notes:

- 1) North Sydney Council's adopted fee for certification of compliance with this condition shall be payable on lodgement, or in any event, prior to the issue of the relevant approval.
- 2) Any use of Council property will require appropriate approvals and demonstration of liability insurances prior to such work commencing.
- 3) Failure to provide complete and detailed information may result in delays. It is recommended that your Construction Management Plan be lodged with Council as early as possible, as a minimum six (6) weeks' notice is required to refer items to the Traffic Committee.
- 4) Dependent on the circumstances of the site, Council may request additional information to that detailed above.

(Reason: To ensure appropriate measures have been considered for site access, storage and the operation of the site during all phases of the demolition process in a manner that respects adjoining owner's property rights and residential amenity in the locality, without unreasonable inconvenience to the community)

C. Prior to the Issue of a Construction Certificate (and ongoing, where indicated)

Ausgrid Requirements

C1. The following requirements must be complied with:

- a) Subsidence
The developer must ensure that there is no subsidence of the substation lot as a result of the development.

b) Underground Cables

There are underground cables at the front of the site. Special care should be taken to ensure that excavation and any other construction activities areas do not interfere with the existing underground cables.

Ausgrid cannot guarantee the depth of cables due to possible changes in ground levels from previous activities after the cables were installed. Hence the developer should locate and record the depth of all known underground services prior to any excavation.

All works should comply with ‘Safework Australia – Excavation Code of Practice’, and Ausgrid’s Network Standard NS156, which outline the minimum requirements for working around Ausgrid’s underground cables.

c) Substation

The substation may be susceptible to the effects on equipment from heavy vibration, and as such vibration works should be discussed with Ausgrid prior to commencement.

(Reason: To ensure protection of and safety around Ausgrid assets including the neighbouring substation).

Provision of Mechanical Ventilation

C2. All apartments which do not achieve the following required internal noise levels with external windows or doors open shall be provided with mechanical ventilation.

Location	Time Period	Criteria
Bedroom	Night (10pm – 7am)	35 dB(A)Leq (9hour)
Living Areas	Anytime	35 dB(A)Leq (24hour)

(Reason: To provide occupants with sufficient ventilation whilst also maintaining satisfactory internal noise levels)

Stormwater Management and Disposal Design Plan – Construction Issue

C3. Prior to issue of the Construction Certificate, the applicant shall have a site drainage management plan prepared by a qualified drainage design engineer. The site drainage management plan must detail the following requirements of North Sydney Council:

a) Compliance with BCA drainage requirements, Councils Engineering Performance guide and current Australian Standards and guidelines, such as AS/NZ3500.3.2 1998, National Plumbing and Drainage Code.

- b) Stormwater runoff and subsoil drainage generated by the approved dwellings must be conveyed in a controlled manner by gravity to Council's kerb in Merlin Street.
- c) All redundant stormwater pipelines within the footpath area shall be removed and the footpath and kerb reinstated.
- d) Pipelines within the footpath area shall be hot dipped galvanized steel rectangular hollow section with a minimum wall thickness of 4.0 millimetres and a section height of 100 millimetres.
- e) Any footpath panel on Merlin Street disturbed for the purpose of stormwater connection shall be reconstructed as whole panel.
- f) All sub-soil seepage drainage shall be discharged via a suitable silt arrester pit. Details of all plans certified as being adequate for their intended purpose and compliant with the provisions of AS3500.3.2 by an appropriately qualified and practising civil engineer, shall be submitted with the application for a Construction Certificate.
- g) The design and installation of the Rainwater Tanks shall comply with Basix and **Sydney Water** requirements. Overflow from tank shall be connected by gravity to the stormwater disposal system.
- h) Prevent any stormwater egress into adjacent properties by creating physical barriers and surface drainage interception.
- i) Provide subsoil drainage to all necessary areas with pump out facilities as required.

Details demonstrating compliance are to be submitted with the Construction Certificate.

The Certifying Authority issuing the Construction Certificate must ensure that the approved drainage plan and specifications, satisfying the requirements of this condition, is referenced on and accompanies the Construction Certificate.

(Reason: To ensure controlled stormwater management and disposal without nuisance)

Dilapidation Report Damage to Public Infrastructure

- C4. A dilapidation survey and report (including photographic record) must be prepared by a suitably qualified consultant which details the pre-developed condition of the existing public infrastructure in the vicinity of the development site. Particular attention must be paid to accurately recording any pre-developed damaged areas so that Council is fully informed when assessing any damage to public infrastructure caused as a result of the development. A copy of the dilapidation survey and report is to be submitted to the Certifying Authority for approval prior to the issue of any Construction Certificate.

The developer may be held liable for all damage to public infrastructure in the vicinity of the site, where such damage is not accurately recorded and demonstrated as pre-existing under the requirements of this condition.

The developer shall bear the cost of carrying out works to restore all public infrastructure damaged as a result of the carrying out of the development, and no occupation of the development shall occur until damage caused as a result of the carrying out of the development is rectified.

A copy of the dilapidation survey and report must be lodged with North Sydney Council by the Certifying Authority with submission of the Construction Certificate documentation.

(Reason: To record the condition of public infrastructure prior to the commencement of construction)

Dilapidation Report Private Property (Excavation)

- C5. A full dilapidation survey and report on the visible and structural condition of all neighbouring structures within the 'zone of influence' of the required excavations must be submitted to the Certifying Authority for approval prior to the issue of any Construction Certificate. The zone of influence is to be defined as the horizontal distance from the edge of the excavation face to twice the excavation depth.

The dilapidation report and survey is to be prepared by a consulting structural/geotechnical engineer agreed to by both the applicant and the owner of any affected adjoining property.

All costs incurred in achieving compliance with this condition shall be borne by the person entitled to act on this Consent.

In the event that access for undertaking the dilapidation survey is denied by an adjoining owner, the applicant **MUST DEMONSTRATE**, in writing, to the satisfaction of Council that all reasonable steps have been taken to obtain access and advise the affected property owner of the reason for the survey and that these steps have failed. Written concurrence must be obtained from Council in such circumstances.

Note: This documentation is for record keeping purposes only, and may be used by the developer or affected property owner to assist in any action required to resolve any dispute over damage to adjoining properties arising from the works. It is in the applicant's and adjoining owner's interest for it to be as full and detailed as possible.

(Reason: To record the condition of property/ies prior to the commencement of construction)

Dilapidation Survey Private Property (Neighbouring Buildings)

- C6. A photographic survey and dilapidation report of adjoining property No. 76 Merlin Street detailing the physical condition of this property, both internally and externally, including, but not limited to, such items as walls, ceilings, roof, structural members and other similar items, SHALL BE submitted to the Certifying Authority for approval prior to the issue of any Construction Certificate. The survey and report is to be prepared by an appropriately qualified person agreed to by both the applicant and the owner of the adjoining property. A copy of the report is to be provided to Council, if Council is not the Certifying Authority, prior to the issue of any Construction Certificate.

All costs incurred in achieving compliance with this condition shall be borne by the person entitled to act on this Consent.

In the event that access for undertaking the photographic survey and dilapidation report is denied by an adjoining owner, the applicant MUST DEMONSTRATE, in writing, to the satisfaction of Council that all reasonable steps have been taken to obtain access and advise the affected property owner of the reason for the survey and that these steps have failed. Written concurrence must be obtained from Council in such circumstances.

Note: This documentation is for record keeping purposes only, and may be used by an applicant or affected property owner to assist in any action required to resolve any dispute over damage to adjoining properties arising from the works. It is in the applicant's and adjoining owner's interest for it to be as full and detailed as possible.

(Reason: Proper management of records)

Structural Adequacy of Adjoining Properties – Excavation Works

- C7. A report prepared by an appropriately qualified and practising structural engineer detailing the structural adequacy of adjoining property No. 76 Merlin Street, which certifies their ability to withstand the proposed excavation and outlines any measures required to be implemented to ensure that no damage will occur to adjoining properties during the course of the works, must be submitted to the Certifying Authority for approval prior to the issue of any Construction Certificate. The measures outlined in the certified report must be complied with at all times.

(Reason: To ensure the protection and structural integrity of adjoining properties in close proximity during excavation works)

Geotechnical Report

- C8. Prior to issue of any Construction Certificate a Geotechnical/Civil Engineering report must be prepared which addresses at a minimum (but is not limited to) the following:

- a) The type and extent of substrata formations by the provision of a minimum of four (4) representative bore hole logs which are to provide a full description of all material from ground surface to 1.0m below the finished basement floor level and include the location and description of any anomalies encountered in the profile. The surface and depth of the bore hole logs must be related to Australian Height Datum;
- b) The appropriate means of excavation/shoring in light of point (a) above and proximity to adjacent property and structures. Potential vibration caused by method of excavation and potential settlements affecting nearby footings/foundations must be discussed and mechanisms to ameliorate any such impacts recommended;
- c) The proposed method to temporarily and permanently support the excavation for the basement adjacent to adjoining property, structures and road reserve if nearby (full support must be provided within the subject site);
- d) The existing groundwater levels in relation to the basement structure, where influenced;
- e) The drawdown effects on adjacent properties (including road reserve), if any, the basement excavation will have on groundwater together with the appropriate construction methods to be utilized in controlling groundwater. Where it is considered there is the potential for the development to create a “dam” for natural groundwater flows, a groundwater drainage system must be designed to transfer groundwater through or under the proposed development without a change in the range of the natural groundwater level fluctuations. Where an impediment to the natural flow path is constructed, artificial drains such as perimeter drains and through drainage may be utilized; and
- f) Recommendations to allow the satisfactory implementation of the works. An implementation program is to be prepared along with a suitable monitoring program including control levels for vibration, shoring support, ground level and groundwater level movements during construction. The implementation program is to nominate suitable hold points at the various stages of the works for verification of the design intent before sign-off and before proceeding with subsequent stages. The geotechnical report must be prepared by an appropriately qualified consulting geotechnical/ hydro geological engineer with previous experience in such investigations and reporting.

It is the responsibility of the consulting geotechnical/ hydrological specialist to undertake the appropriate investigations, reporting and specialist recommendations to ensure a reasonable level of protection to adjacent property and structures both during and after construction. The report must contain site-specific geotechnical recommendations and shall specify the necessary hold/inspection points by relevant professionals as appropriate.

The design principles for the geotechnical report are as follows:

- a) no ground settlement or movement is to be induced which is sufficient enough to cause an adverse impact to adjoining property and/or infrastructure;
- b) no changes to the ground water level are to occur as a result of the development that are sufficient enough to cause an adverse impact to the surrounding property and infrastructure;
- c) no changes to the ground water level are to occur during the construction of the development that are sufficient enough to cause an adverse impact to the surrounding property and infrastructure;
- d) vibration is to be minimized or eliminated to ensure no adverse impact on the surrounding property and infrastructure occurs, as a result of the construction of the development;
- e) appropriate support and retention systems are to be recommended and suitable designs prepared to allow the proposed development to comply with these Design Principles; and
- f) An adverse impact can be assumed to be crack damage as identified within the relevant Australian Standard for determining such damage.

The report, satisfying the requirements of this condition, must be submitted to the Certifying Authority for approval prior to the issue of any Construction Certificate. The professional recommendations, implementation program, monitoring program, mitigation measures and the like contained in the report must be implemented in full during the relevant stages of excavation and construction.

(Reason: To ensure the structural integrity of the subject site and adjoining sites during the excavation process)

Sediment Control

- C9. Where construction or excavation activity requires the disturbance of the soil surface or existing vegetation, erosion and sediment control techniques, as a minimum, are to be in accordance with the publication Managing Urban Stormwater: Soils & Construction (4th edition, Landcom, 2004) commonly referred to as the “Blue Book” or a suitable and effective alternative method.

A Sediment Control Plan must be prepared and submitted to the Certifying Authority for approval prior to the issue of any Construction Certificate and prior to any works commencing. The Sediment Control Plan must be consistent with the Blue Book and disclose:

- a) All details of drainage to protect and drain the site during the construction processes;

- b) All sediment control devices, barriers and the like;
- c) Sedimentation tanks, ponds or the like;
- d) Covering materials and methods; and
- e) A schedule and programme of the sequence of the sediment and erosion control works or devices to be installed and maintained.
- f) Methods for the temporary and controlled disposal of stormwater during construction.

All works must be undertaken in accordance with the approved Sediment Control plan.

The Certifying Authority must ensure that the building plans and specifications submitted, referenced on and accompanying the issued Construction Certificate, fully satisfy the requirements of this condition.

(Reason: To protect the environment from the effects of sedimentation and erosion from development sites)

Waste Management Plan

C10. A Waste Management Plan is to be submitted for approval by the Certifying Authority prior to the issue of any Construction Certificate. The plan must include, but not be limited to:

- a) The estimated volume of waste and method of disposal for the construction and operation phases of the development;
- b) The design of the on-site waste storage and recycling area; and
- c) Administrative arrangements for waste and recycling management during the construction process.

The approved Waste Management Plan must be complied with at all times in the carrying out of the development.

(Reason: To encourage the minimisation of waste and recycling of building waste)

Roofing Materials - Reflectivity

C11. Roofing materials must be factory pre-finished with low glare and reflectivity properties to be compatible with the colours of neighbouring buildings. The selected roofing material must not cause a glare nuisance or excessive reflectivity to adjoining or nearby properties.

Plans and specifications which comply with this condition must be submitted to the Certifying Authority for approval prior to the issue of any Construction Certificate. The Certifying Authority must ensure that the building plans and specifications submitted, referenced on and accompanying the issued Construction Certificate, fully satisfy the requirements of this condition.

(Reason: To ensure that excessive glare or reflectivity nuisance from roofing materials does not occur as a result of the development)

No External Service Ducts

C12. Service ducts must be provided within the building to keep external walls free of plumbing, drainage or any other utility installations. Plans and specifications which comply with this condition must be submitted to the Certifying Authority for approval prior to the issue of any Construction Certificate. The Certifying Authority must ensure that the building plans and specifications submitted, referenced on and accompanying the issued Construction Certificate, fully satisfy the requirements of this condition.

(Reason: To ensure quality built form of the development)

Work Zone

C13. If a Work Zone is proposed, an application must be made to the North Sydney Local Traffic Committee to install the 'Work Zone'. A Work Zone permit is required to be issued by the Council prior to the issue of any Construction Certificate.

Work Zones are provided specifically for the set down and pick up of materials and not for the parking of private vehicles associated with the site. Works Zones will generally not be approved where there is sufficient space on-site for the setting down and picking up of goods being taken to or from a construction site. If the Works Zone is approved by the Committee, the Applicant must obtain a written copy of the related resolution from the North Sydney Local Traffic Committee and submit a copy of this to the Certifying Authority to enable issue of the Construction Certificate.

Where approval of the 'Work Zone' is given by the Committee, the requirements of the Committee, including installation of the necessary 'Work Zone' signage and payment of any fees, must occur prior to commencement of any works on the site. Further, at the expiration of the Work Zone approval, the developer is required to remove the Work Zone signs and reinstate any previous signs, all at the developer's cost. The requirements imposed by the Committee on the Work Zone permit (or permits) must be complied with at all times.

(Reason: Amenity and convenience during construction)

Maintain Property Boundary Alignment Levels

C14. Except where otherwise approved by Council, the property boundary alignment levels must match the levels which existed prior to the commencement of works. Plans and specifications which document existing and proposed levels adjacent to the site boundaries and which comply with the requirements of this condition must be submitted to the Certifying Authority for approval prior to the issue of any Construction Certificate.

The Certifying Authority must ensure that the building plans and specifications submitted, referenced on and accompanying the issued Construction Certificate, fully satisfy the requirements of this condition.

(Reason: To ensure interface between property and public land remains uniform)

Basement Car park to comply with relevant standards

C15. The basement layout must comply with all requirements of Australian Standard AS2890.1. Certification from a suitably qualified and practicing Civil Engineer that the basement design will comply with the requirements of the Australian Standard must be provided to the Certifying Authority for approval prior to issue of any Construction Certificate.

(Reason: To ensure the basement layout complies with relevant standards)

Required Infrastructure Works –Roads Act 1993

C16. Prior to issue of any Construction Certificate engineering design plans and specifications must be prepared by a qualified civil design engineer. The plans and specifications must be to a detail suitable for construction issue purposes and must provide detail and specification for the following infrastructure works to be completed as part of the development. The responsibility for accuracy of the design fully rests with the designing engineer. All responsibility on implementation and supervision of works specified on design plans fully rests on designing engineer or whoever is chosen to be applicant's engineering representative:

Road Works

- a) Construction of a fully new replacement concrete footpath and grass verge is required across the entire site frontage in Merlin Street. A longitudinal section is required along the footpath property boundary at a scale of 1:50 extending 5m past the property boundary line. The footpath shall be designed (at a single straight grade of 3% falling to top of kerb) so that it is uniform without showing signs of dipping or rising particularly at entrances.

- b) Construction of a fully new kerb and gutter is required across the entire site frontage in Merlin Street. A longitudinal section is required along the gutter line (existing and proposed levels), at a scale of 1:50 extending 5m past the property boundary line.
- c) Cross sections at a scale of 1:50 along the centre-line of each access point to the building must be provided and are to show the calculated clearance to the underside of any overhead structure. All the entry points are to comply with the Building Code of Australia (BCA), including disability requirements. The Council approved footpath levels must be accommodated at the building entry points.
- d) Construction of a fully new road shoulder (maximum grade 5% down towards new gutter) extending to 1.2 metres out from the gutter alignment and across the entire development site frontage.

Plans and specifications which comply with this condition must be submitted to the Certifying Authority for approval prior to the issue of any Construction Certificate.

Certifying Authorities must not issue a Construction Certificate without the formal written approval of Council (as Roads Authority) under the Roads Act 1993.

The required plans and specifications are to be designed in accordance with North Sydney Council's current documents Infrastructure Specification for Road Works, Drainage and Miscellaneous Works and Performance Guide for Engineering Design and Construction. The drawings must detail existing utility services and trees affected by the works, erosion control requirements and traffic management requirements during the course of works. A detailed survey must be undertaken as required. Traffic management is to be certified on the drawings as being in accordance with the documents SAA HB81.1 – 1996 – Field Guide for Traffic Control at Works on Roads – Part 1 and RMS Traffic Control at Work Sites (1998).

Construction of the works must proceed only in accordance with any conditions attached to the Council Roads Act 1993 approval.

Note: A minimum of 21 days will be required for Council to assess Roads Act submissions. Early submission is recommended to avoid any delays in obtaining a Construction Certificate. A fee to cover cost of assessment (set out in Council's adopted fees and charges) is payable and Council will withhold any consent and approved plans until full payment of the correct fees. Plans and specifications must be marked to the attention of Council's Development Engineers. In addition, a copy of this condition must be provided, together with a covering letter stating the full address of the property and the accompanying DA number.

(Reason: To ensure infrastructure works are designed and constructed to appropriate standards and requirements of the Roads Act 1993)

Obtain Driveway Crossing and associated works permit

- C17. Prior to the issue of the Construction Certificate, North Sydney Council must issue the applicant with a driveway crossing and road infrastructure works permit to suit the approved off-street parking facilities. To obtain the permit, an application must be made to Council on a '*Vehicular Access Application*' form with payment of the adopted assessment/inspection fees. Council will require civil design construction drawings and certification from the applicant's Civil Engineer to verify design details and enable permit issue. The responsibility for accuracy of the design fully rests with the designing engineer. All responsibility on implementation and supervision of works specified on design plans fully rests on designing engineer or whoever is chosen to be applicant's engineering representative. The civil design drawings shall detail the following infrastructure construction requirements of Council in relation to the consent:
- a) The proposed vehicular access ways must comply with AS 2890.1 and Council's current Vehicular Access Application Guidelines and Specification (gutter bridges not permitted) to ensure that a B85 vehicle will not scrape/strike the surface of the carriageway, layback, vehicular crossing or parking floor.
 - b) The width of the vehicular layback must be 4.5m (including the wings).
 - c) Small Street tree which is on the way of proposed vehicular crossing, must be relocated. Advice on new location for that tree must be sought from council's street tree preservation officers.
 - d) The vehicular laybacks must be set square to the kerb.
 - e) The crossing (between the layback and the property boundary) must be perpendicular on a single straight grade of approximately 4.5%, falling to the back of the layback.
 - f) The boundary footpath levels must match the existing levels and shall not be altered unless agreed to by Council.
 - g) Alignment levels at the boundary have an important impact on the proposed levels for new driveway. The works must not start until confirmation of boundary alignment levels from registered surveyor. Council has the authority to remove any unauthorized works at the cost of the property owner.
 - h) The Certifying Authority must ensure that the internal property levels at boundary matches council's confirmed boundary levels.
 - i) The gutter levels and road shoulder levels on Merlin Street must stay unchanged.
 - j) Any twisting of driveway access to ensure vehicles do not scrape must occur wholly within the subject property.

- k) All inspection openings, utility services must be adjusted to match the proposed driveway levels and location.
- l) The design detail has to be provided with vehicular access application and must include sections along centre-line and extremities of the crossing at a scale of 1:25. Sections are to be taken from the centre of the roadway through to the parking area itself and shall include all changes of grade and levels, both existing and proposed.
- m) A longitudinal section along the footpath property boundary at a scale of 1:50 is required and shall include all changes of grade and levels, both existing and proposed.
- n) The sections must show the calculated clearance to the underside of any overhead structure.
- o) A swept path analysis is required demonstrating that an 85th percentile vehicle can manoeuvre in and out of the garage spaces in accordance with AS 2890.1 2004 "Off Street Parking".
- p) Pipelines within the footpath area must be hot dipped galvanized rectangular steel hollow section with a minimum wall thickness of 4.0 millimetres and a section height of 100 millimetres.
- q) Any footpath panel on Merlin Street that is disturbed for the purpose of stormwater connection must be reconstructed as a whole panel.

All driveway and infrastructure works on the road reserve must proceed in accordance with the terms of the permit issued by Council. Inspections by Council will be required as specified on the permit. The Certifying Authority issuing the Construction Certificate must ensure that the permit issued by Council is obtained prior to its issue, is referenced on and accompanies the Construction Certificate issued.

(Reason: To facilitate appropriate vehicular access to private sites, without disruption to pedestrian and vehicular traffic)

On-Site Stormwater Detention

- C18. On site detention must be provided to ensure that the maximum discharge of stormwater collected from the undeveloped site, which would occur during a 1 in 5 year storm of 1-hour duration is not exceeded. All other stormwater run-off from the site for all storms up to a 1 in 20 year storm event is to be retained on the site for gradual release to the kerb and gutter or piped drainage system. Provision is to be made for satisfactory overland flow should a storm in excess of the above parameters occur.

For small areas up to 0.5 hectares, determination of the require cumulative storage may be calculated by the mass curve technique as detailed in Technical Note 1, Chapter 14 of the Australian Rainfall and Runoff Volume 1, 1987 Edition.

Engineering calculations, design and certification complying with this condition must be provided by an appropriately qualified and practising Civil Engineer and submitted to the Certifying Authority for approval prior to the issue of any Construction Certificate.

(Reason: To ensure appropriate provision is made for the disposal and management of stormwater generated by the development, and to ensure that public infrastructure in Council's care and control is not overloaded)

Bond for Damage and Completion of Infrastructure Works – Stormwater, Kerb and Gutter, Footpaths, Vehicular Crossing and Road Pavement

C19. Prior to the issue of any Construction Certificate, security deposit or bank guarantee must be provided to Council to the sum of \$147,000.00 to be held by Council for the payment of cost for any/all of the following:

- a) making good any damage caused to any property of the Council as a consequence of the doing of anything to which this consent relates,
- b) completing any public work (such as road work, kerbing and guttering, footway construction, stormwater drainage and [environmental controls](#)) required in connection with this consent
- c) remedying any defects in any such public work that arise within 6 months after the work is completed.

The security required by this condition and in the schedule contained later in these conditions must be provided by way of a deposit with the Council; or other such guarantee that is satisfactory to Council (such as a bank guarantee). Any guarantee provided as security must name North Sydney Council as the nominated beneficiary and must not be subject to an expiry date.

The security will be refundable following the expiration of 6 months from the issue of any final Occupation Certificate or completion of public work required to be completed (whichever is the latest) but only upon inspection and release by Council's Engineers.

Council shall have full authority to make use of the bond for such restoration works as deemed necessary by Council in circumstances including the following: -

- where the damage constitutes a hazard in which case Council may make use of the security immediately;
- the applicant has not repaired or commenced repairing damage within 48 hours of the issue by Council in writing of instructions to undertake such repairs or works;
- works in the public road associated with the development are to an unacceptable quality; and

- the Certifying Authority must ensure that security is provided to North Sydney Council prior to issue of any Construction Certificate.

(Reason: To ensure appropriate security for works on public land and an appropriate quality for new public infrastructure)

Approval for removal of Trees

C20. The following tree(s) are approved for removal in accordance with the development consent:

Schedule

Tree	Location	Height (m)
<i>Callistemon sp.</i>	Merlin Street outside site	3m

Removal or pruning of any other tree on the site is not approved, excluding species exempt under Council's Tree Preservation Order.

Any tree(s) shown as being retained on the approved plans (regardless of whether they are listed in the above schedule or not) must be protected and retained in accordance with this condition.

(Reason: Protection of existing environmental and community assets)

Garbage and Recycling Facilities

C21. An appropriate area must be provided within the premises for the storage of garbage bins and recycling containers and all waste and recyclable material generated by this premises. The location of the area shall be in accordance with the approved plans listed in Condition A1 of this consent. The following requirements must be met:

- a) all internal walls of the storage area must be rendered to a smooth surface, coved at the floor/wall intersection, graded and appropriately drained with a tap in close proximity to facilitate cleaning;
- b) provision for the separation and storage in appropriate categories of material suitable for recycling;
- c) the storage area must be adequately screened from the street, with the entrance to the enclosures to be as shown on the approved drawings listed in Condition A1 of this consent;
- d) if a storage facility is to be provided at another suitable location within the building, a complementary garbage bin holding bay must be provided no more than 2m from the street boundary of the property;

Plans and specifications which comply with this condition must be submitted to the Certifying Authority for approval prior to the issue of any Construction Certificate.

The Certifying Authority must ensure that the building plans and specifications submitted, referenced on and accompanying the issued Construction Certificate, fully satisfy the requirements of this condition.

Note: The applicant may wish to discuss bin storage requirements and location with Council's Environmental Services prior to finalisation of the required detail, and a copy of Council's Waste Handling Guide should be obtained for reference purposes before the design is finalised.

(Reason: To ensure the provision of appropriate waste facilities for residents and protect community health, and to ensure efficient collection of waste by collection contractors)

Asbestos Material Survey

C22. A report must be prepared by a suitably qualified person in relation to the existing building fabric to be demolished and/or disturbed identifying the presence or otherwise of asbestos contamination and, if asbestos contamination is present, making recommendations as to the work required to safely address the contamination.

Any demolition works or other works identified in the report as having to be carried out must be carried out in accordance with the recommendations of the report and the following:

- a) the removal of asbestos must be undertaken by a WorkCover licensed contractor;
- b) all removal must be in strict accordance with the requirements of the WorkCover Authority in relation to the removal, handling and disposal of material containing asbestos and any Work Safe Australia requirements.
- c) during the removal of any asbestos a sign stating "DANGER ASBESTOS REMOVAL IN PROGRESS" must be erected in a visible position at the boundary of the site; and
- d) Waste disposal receipts must be provided to the Certifying Authority as proof of correct disposal of asbestos laden waste.

The report must be submitted to the Certifying Authority for approval prior to the issue of any Construction Certificate. The Certifying Authority must ensure that the report, and other plans, referenced on and accompanying the issued Construction Certificate, fully satisfy the requirements of this condition.

(Reason: To ensure the long term health of workers on site and occupants of the building is not put at risk unnecessarily)

Location of Plant

C23. All plant and equipment (including but not limited to air conditioning equipment) is to be located within the basement of the building and is not to be located on balconies or the roof. Plans and specifications complying with this condition must be submitted to the Certifying Authority for Approval prior to the issue of any Construction Certificate. The Certifying Authority must ensure that the building plans and specifications submitted, referenced on and accompanying the issued Construction Certificate, fully satisfy the requirements of this condition.

(Reason: Minimise impact on surrounding properties, improved visual appearance and amenity for locality)

Noise from Plant and Equipment

C24. The use of all plant and equipment installed on the premises must not:

- (a) Contribute an LAeq(15min) which will cause the total LAeq(15min) from all plant and equipment operating contemporaneously on the site or in the strata scheme or in the mixed strata schemes to exceed the RBL by more than 5dB when measured at the boundary of any affected receiver. The modifying factor adjustments in Section 4 of the EPA Industrial Noise Policy shall be applied.
- (b) Cause “offensive noise” as defined in the *Protection of the Environment Operations Act 1997*.

“affected receiver” includes residential premises (including any lot in the strata scheme or another strata scheme), premises for short-term accommodation, schools, hospitals, places of worship, commercial premises and parks and such other affected receiver as may be notified by the Council in writing.

“boundary” includes any window or elevated window of an affected receiver.

Terms in this condition have the same meaning as in the Noise Guide for Local Government and the Industrial Noise Policy published by the NSW Environment Protection Authority.

(Reason: To maintain an appropriate level of amenity for adjoining land uses)

Compliance with Acoustic Report

C25. The recommendations contained in the acoustic report prepared by Acoustic Logic dated 17/08/2018 (Document Ref. 20181118.1/1708A/R0/HC), must be implemented in full during the construction and use of the development.

A statement from an appropriately qualified acoustical consultant eligible for membership of the Association of Australian Acoustic Consultants, certifying that the acoustic mitigation measures outlined in the above stated report, along with the mechanical ventilation required by Condition C3, have been suitably incorporated into the development and that relevant noise criteria have been satisfied, must be submitted to the Certifying Authority for approval prior to the issue of any Construction Certificate.

The Principal Certifying Authority must ensure that the building plans and specifications submitted, referenced on and accompanying the issued Construction Certificate, fully satisfy the requirements of this condition.

(Reason: To maintain an appropriate level of amenity for adjoining land uses)

Section 7.11 Contributions

C26. A monetary contribution pursuant to the provisions of Section 7.11 of the Environmental Planning and Assessment Act 1979, in accordance with the North Sydney Council Section 94 Contribution Plan for the public amenities/services detailed in column A below and, for the amount detailed in column B below, must be paid to Council.

A	B (\$)
Administration	\$244.58
Child Care Facilities	\$423.61
Community Centres	\$1,110.27
Library Acquisition	\$207.15
Library Premises & Equipment	\$640.69
Multi-Purpose Indoor Sports Facility	\$174.96
Open Space Acquisition	\$6,982.88
Open Space Increased Capacity	\$13,841.35
Olympic Pool	\$569.82
Public Domain Improvements	\$547.15
Traffic Improvements	\$671.61
The total contribution is	\$25,414.07

The contribution **MUST BE** paid prior issue of any Construction Certificate.

The above amount, will be adjusted for inflation by reference to the Consumer Price (All Ordinaries) Index applicable at the time of the payment of the contribution.

A copy of the North Sydney Section 7.11 Contribution Plan can be viewed at North Sydney Council's Customer Service Centre, 200 Miller Street, North Sydney or downloaded via Council's website at www.northsydney.nsw.gov.au

(Reason: To retain a level of service for the existing population and to provide the same level of service to the population resulting from new development).

Security Deposit/ Guarantee Schedule

C27. All fees and security deposits/ guarantees in accordance with the schedule below must be provided to Council prior to the issue of any Construction Certificate:

Security deposit/ guarantee	Amount (\$)
Potential Infrastructure Damage Bond	\$122,000.00
Engineering Construction Bond	\$25,000.00
TOTAL BONDS	\$147,000.00

(Reason: Compliance with the development consent)

BASIX Certificate

C28. Under clause 97A(3) of the Environmental Planning & Assessment Regulation 2000, it is a condition of this development consent that all the commitments listed in BASIX Certificate No. 955708M for the development are fulfilled. Plans and specifications complying with this condition must be submitted to the Certifying Authority for approval prior to the issue of any Construction Certificate. The Certifying Authority must ensure that the building plans and specifications submitted, referenced on and accompanying the issued Construction Certificate, fully satisfy the requirements of this condition.

(Reason: To ensure the proposed development will meet the Government's requirements for sustainability and statutory requirements)

D. Prior to the Commencement of any Works (and continuing where indicated)

Public Liability Insurance – Works on Public Land

D1. Any person or contractor undertaking works on public land must take out Public Risk Insurance with a minimum cover of \$20 million in relation to the occupation of public land and the undertaking of approved works within Council's road reserve or public land, as approved by this consent. The Policy is to note, and provide protection/full indemnification for North Sydney Council, as an interested party. A copy of the Policy must be submitted to Council prior to commencement of any works. The Policy must be valid for the entire period that the works are being undertaken.

(Note: Applications for hoarding permits, vehicular crossings etc will require evidence of insurance upon lodgement of the application.)

(Reason: To ensure the community is protected from the cost of any claim for damages arising from works on public land)

Sydney Water Approvals

- D2. Prior to the commencement of any works, the approved plans must be submitted to Sydney Water to determine whether the development application will affect Sydney Water's sewer and water mains, stormwater drains and/or easements, and if further requirements need to be met. The Certifying Authority must ensure that Sydney Water has appropriately stamped the plans before the commencement of building works.

Notes:

- **Sydney Water Building Plan Approvals** can be obtained from the Sydney Water Tap in™ online service. Building plans must be submitted to the Tap in™ to determine whether the development will affect any Sydney Water sewer or water main, stormwater drains and/or easement, and if further requirements need to be met. For further information, visit <http://www.sydneywater.com.au/tapin/index.htm> or call 13 000 TAP IN (1300 082 746) for further information.

(Reason: To ensure compliance with Sydney Water requirements)

Commencement of Works Notice

- D3. Building work, demolition or excavation in accordance with this development consent must not be commenced until the developer has given at least 2 days notice to North Sydney Council of the person's intention to commence building work, demolition or excavation in accordance with this development consent.

(Reason: To ensure appropriate safeguarding measures are in place prior to the commencement of any building work, demolition or excavation)

E. During Demolition and Building Work

Detailed Site Investigation (Land Contamination)

- E1. Post demolition and prior to the commencement of any building or excavation works, a detailed site investigation shall be undertaken by a suitably qualified environmental consultant including intrusive soil sampling and testing, including the area under the apartment blocks and laundry footprints, plus a 1m curtilage.

The detailed site investigation is to be developed in accordance with NSW EPA (1995) Sampling Design Guidelines and a risk based assessment. The assessment shall address each of the identified Areas of Environmental Concern and associated Contaminants of Potential Concern identified in Table 4 of the preliminary report by Martens Consulting Engineers dated September (Document Ref. P1806624JR01V01).

Results of site testing shall be assessed against site acceptance criteria developed with reference to ASC NEPM (2013).

All recommendations made in the detailed site investigation plan shall be complied with in full.

(Reason: To ensure the land is suitable for its intended purpose)

Remedial Action Plan

- E2. Post demolition and prior to the commencement of any building or excavation works, A Remedial Action Plan shall be drawn up by a suitably qualified person/environmental consultant detailing the process for excavation, storage & handling, classification, disposal or re-use of disturbed soils on the site.

Soil to be excavated/disturbed shall be tested for contamination. Any soils found to contain contaminants of concern must be classified for disposal purposes, appropriately stored, and properly disposed of to a facility licensed to receive that category of waste.

Waste facility receipts must be retained on site for inspection by Council/PCA upon request.

(Reason: To ensure the land is suitable for its intended purpose)

Remediation and Validation

- E3. Should contaminants of concern be found at the site as a result of the detailed site investigation required by of this consent, the site must be remediated prior to the commencement of any building or excavation works in accordance with:

- (a) the approved Remedial Action Plan required by Condition E2 of this consent; and
- (b) North Sydney Development Control Plan 2013 – Section 14 – Contamination and Hazardous Building Materials; and
- (c) state Environmental Planning Policy No. 55 – Remediation of Land; and,
- (d) the guidelines in force under the Contaminated Land Management Act.

Within thirty (30) days after the completion of the remediation works, and prior to any building or excavation works, a notice of completion, including validation and/or monitoring report is to be provided to Council. This notice must be consistent with State Environmental Planning Policy No. 55 – Remediation of Land.

Prior to the commencement of any building or excavation works, the validation and/or monitoring report is to be independently audited and a Site Audit Statement issued. A copy of the Site Audit Statement is to be provided to the Certifying Authority and Council (if Council is not the Certifying Authority). The audit is to be carried out by an independent auditor accredited by the Environment Protection Authority. Any conditions recorded on the Site Audit Statement must be complied with at all times.

(Reason: To ensure the land is suitable for its intended purpose)

Service adjustments

- E4. Where required, the adjustment or inclusion of any new utility service facilities must be carried out by the person acting on the consent and in accordance with the requirements of the relevant utility authority. These works shall be at no cost to Council. It is the Applicants full responsibility to make contact with the relevant utility authorities to ascertain the impacts of the proposal upon utility services at the appropriate stage of the development (including water, phone, gas and the like). Council accepts no responsibility whatsoever for any matter arising from its approval of this application involving any influence upon utility services provided by another authority.

(Reason: To ensure the service requirements are met)

Cigarette Butt Receptacle

- E5. A cigarette butt receptacle is to be provided on the site for the duration of excavation/demolition/construction process, for convenient use of site workers.

(Reason: To ensure adequate provision is made for builders' waste)

Parking Restrictions

- E6. Existing public parking provisions in the vicinity of the site must be maintained at all times during works. The placement of any barriers, traffic cones, obstructions or other device in the road shoulder or kerbside lane is prohibited without the prior written consent of Council.

Changes to existing public parking facilities/restrictions must be approved by the North Sydney Local Traffic Committee.

The Developer will be held responsible for any breaches of this condition, and will incur any fines associated with enforcement by Council regulatory officers.

(Reason: To ensure that existing kerbside parking provisions are not compromised during works)

Road Reserve Safety

- E7. All public footways and roadways fronting and adjacent to the site must be maintained in a safe condition at all times during the course of the development works, with no obstructions caused to the said footways and roadways. Construction materials and plant must not be stored in the road reserve without approval of Council. A safe pedestrian circulation route and a pavement/route free of trip hazards must be maintained at all times on or adjacent to any public access ways fronting the construction site.

Where public infrastructure is damaged, repair works must be carried out in when and as directed by Council officers (at full Developer cost). Where pedestrian circulation is diverted on to the roadway or verge areas, clear directional signage and protective barricades must be installed in accordance with AS1742-3 (1996) "Traffic Control Devices for Work on Roads". **If pedestrian circulation is not satisfactorily maintained across the site frontage, and action is not taken promptly to rectify the defects, Council may undertake proceedings to stop work.**

(Reason: Public Safety)

Temporary Disposal of Stormwater Runoff

E8. During construction, stormwater runoff must be disposed in a controlled manner that is compatible with the erosion and sediment controls on the site. Immediately upon completion of any impervious areas on the site (including roofs, driveways, paving) and where the final drainage system is incomplete, the necessary temporary drainage systems must be installed to reasonably manage and control runoff as far as the approved point of stormwater discharge. Such ongoing measures must be to the satisfaction of the Certifying Authority.

(Reason: Stormwater control during construction)

Geotechnical Stability during Works

E9. A contractor with specialist excavation experience must undertake the excavations for the development and a suitably qualified and consulting geotechnical engineer must oversee the excavation procedure.

Geotechnical aspects of the development work, namely appropriate excavation method and vibration control, support and retention of excavated faces, and hydrogeological considerations must be undertaken in accordance with the recommendations of the Geotechnical Report provided pursuant to condition C9 of this consent, and all subsequent geotechnical inspections carried out during the excavation and construction phase.

Approval must be obtained from all affected property owners, including North Sydney Council where rock anchors (both temporary and permanent) are proposed below adjacent private or public property.

(Reason: Ensure appropriate professional are engaged at appropriate stages during construction)

Council Inspection of Public Infrastructure Works

E10. During the works on public infrastructure reverting to Councils care and control, Council's development engineer must undertake inspections of the works at the following hold points: -

a) Vehicular access; and associated road civil works.

All works must proceed in accordance with Roads Act 1993 approvals or other permits relating to roads issued by Council. A minimum of 48 hours' notice must be given to Council to book an inspection. Work must not proceed until the works or activity covered by the inspection is approved.

(Reason: To ensure quality of construction joints and connections in the drainage system)

Progress Survey

E11. In order to ensure compliance with approved plans, a Survey Certificate, to Australian Height Datum, must be prepared by a Registered Surveyor as follows: -

- a) at the completion of the first structural floor level indicating the level of that floor and the relationship of the building to the boundaries;
- b) at the completed height of the building, prior to the placement of concrete in form work, or the laying of roofing materials; and
- c) at completion, the relationship of the building, and any projections thereto, to the boundaries.

Progress certifications in response to points (a) through (c) must be provided to the Certifying Authority for approval at the time of carrying out relevant progress inspections. In the event that such survey information is not provided or reveals discrepancies between the approved plans and the proposed works, all works, save for works necessary to bring the development into compliance with the approved plans, must cease. Works may only continue upon notification by the Certifying Authority to the Applicant that survey information (included updated survey information following the carrying out of works to comply with the approved plans) complies with this condition.

(Reason: To ensure compliance with approved plans)

Removal of Extra Fabric

E12. Should any portion of the existing building, trees, or curtilage of the site which is indicated on the approved plans to be retained be damaged for whatever reason, all the works in the area of the damaged portion are to cease and written notification of the damage is to be given to Council forthwith. No work is to resume until the written approval of Council to do so is obtained. Failure to comply with the provisions of this condition may result in the Council taking further action including legal proceedings if necessary.

(Reason: To ensure compliance with the terms of this development consent)

Dust Emission and Air Quality

E13. The following must be complied with at all times:

- (a) Materials must not be burnt on the site.
- (b) Vehicles entering and leaving the site with soil or fill material must be covered.
- (c) Dust suppression measures must be carried out to minimise wind-borne emissions in accordance with the NSW Department of Housing's 1998 guidelines - Managing Urban Stormwater: Soils and Construction.
- (d) Odour suppression measures must also be carried out where appropriate so as to prevent nuisance occurring at adjoining properties.

(Reason: To ensure residential amenity is maintained in the immediate vicinity)

Noise and Vibration

E14. The works must be undertaken in accordance with the "Interim Construction Noise Guideline" published by the NSW Environment Protection Authority, to ensure excessive levels of noise and vibration do not occur so as to minimise adverse effects experienced on any adjoining land.

(Reason: To ensure residential amenity is maintained in the immediate vicinity)

Developer's Cost of Work on Council Property

E15. The developer must bear the cost of all works associated with the development that occurs on Council's property, including the restoration of damaged areas.

(Reason: To ensure the proper management of public land and funds)

No Removal of Trees on Public Property

E16. No trees on public property adjacent to the site (footpaths, roads, reserves, etc.) shall be removed or damaged during construction including for the erection of any fences, hoardings or other temporary works, unless specifically approved by the conditions of this consent.

(Reason: Protection of existing environmental infrastructure and community assets)

Protection of Trees

E17. All trees shown on the approved landscaping plans listed in Condition A1 of this consent to be salvaged and relocated on site shall be protected from any damage during construction works in accordance with AS4970-2009.

(Reason: Protection of existing environmental infrastructure and community assets)

Special Permits

- E18. Unless otherwise specifically approved in writing by Council, all works, processes, storage of materials, loading and unloading associated with the development must occur entirely on the property.

The developer, owner or builder may apply for specific permits available from Council's Customer Service Centre for the undermentioned activities on Council's property.

In the event that a permit is granted by Council for the carrying out of works, processes, storage of materials, loading and unloading associated with the development on Council's property, the development must be carried out in accordance with the requirements of the permit. A minimum of forty-eight (48) hours notice is required for any permit: -

1) **On-street mobile plant**

Eg. cranes, concrete pumps, cherry-pickers, etc. - restrictions apply to the hours of operation, the area of operation, etc. Separate permits are required for each occasion and each piece of equipment. It is the developer's, owner's and builder's responsibilities to take whatever steps are necessary to ensure that the use of any equipment does not violate adjoining property owner's rights.

(Reason: Proper management of public land)

2) **Hoardings**

Permits are required to erect Class A and Class B hoardings. If an 'A' Class hoarding is to alienate a section of Council's property, that section will require a permit for the occupation of Council's property.

(Reason: Proper management of public land)

3) **Storage of building materials and building waste containers (skips) on Council's property**

Permits to utilise Council property for the storage of building materials and building waste containers (skips) are required for each location. Failure to obtain the relevant permits will result in the building materials or building waste containers (skips) being impounded by Council with no additional notice being given. Storage of building materials and waste containers on open space reserves and parks is prohibited.

(Reason: Proper management of public land)

4) **Kerbside restrictions, construction zones**

Attention is drawn to the existing kerbside restrictions adjacent to the development. Should alteration of existing kerbside restrictions be required, or the provision of a construction zone, the appropriate application must be made and the fee paid to Council. Alternatives to such restrictions may require referral to Council's Traffic Committee and may take considerable time to be resolved. An earlier application is suggested to avoid delays in construction programs.

(Reason: Proper management of public land)

Construction Hours

E19. Building construction and works must be restricted to within the hours of 7.00 am to 5.00 pm Monday to Friday and on Saturday to within the hours of 8.00 am to 1.00 pm inclusive, with no work on Sundays and Public Holidays.

Demolition and excavation works must be restricted to within the hours of 8.00 am to 5.00 pm Monday to Friday only. For the purposes of this condition:

- a) "Building construction" means any physical activity on the site involved in the erection of a structure, cladding, external finish, formwork, fixture, fitting of service installation and the unloading of plant, machinery, materials or the like.
- b) "Demolition works" means any physical activity to tear down or break up a structure (or part thereof) or surface, or the like, and includes the loading of demolition waste and the unloading of plant or machinery.
- c) "Excavation work" means the use of any excavation machinery and the use of jackhammers, rock breakers, excavators, loaders, or the like, regardless of whether the activities disturb or alter the natural state of the existing ground stratum or are breaking up/removing materials from the site and includes the unloading of plant or machinery associated with excavation work.

All builders, excavators must display, on-site, their twenty-four (24) hour contact telephone number, which is to be clearly visible and legible from any public place adjoining the site.

(Reason: To ensure that works do not interfere with reasonable amenity expectations of residents and the community)

Installation and Maintenance of Sediment Control

E20. Erosion and sediment controls must be installed and maintained at all times in accordance with the Sediment and erosion control plan submitted and approved with the Construction Certificate.

Erosion and sediment measures must be maintained in accordance with the publication *Managing Urban Stormwater: Soils & Construction* (4th edition, Landcom, 2004), commonly referred to as the “Blue Book” and can only be removed when development activities have been completed and the site fully stabilised.

(Reason: To protect the environment from the effects of sedimentation and erosion from development sites)

Remedial Action Plan (Contaminated Land)

E21. Any remediation work required by Condition E2 of this consent must be carried out in strict accordance with the Remedial Action Plan approved under this consent and all relevant guidelines issued under the Contaminated Land Management Act.

(Reason: To ensure the proper management of contaminated land)

Site Amenities and Facilities

E22. Where work involved in the erection and demolition of a building is being carried out, amenities which satisfy applicable occupational health and safety and construction safety regulations, including any WorkCover Authority requirements, must be provided and maintained at all times. The type of work place determines the type of amenities required.

Further information and details can be obtained from the Internet at www.workcover.nsw.gov.au

(Reason: To ensure the health and safety of the community and workers on the site)

Health and Safety

E23. All work undertaken must satisfy applicable occupational health and safety and construction safety regulations, including any WorkCover Authority requirements to prepare a health and safety plan. Site fencing must be installed sufficient to exclude the public from the site. Safety signs must be erected that warn the public to keep out of the site, and provide a contact telephone number for enquiries.

Further information and details regarding occupational health and safety requirements for construction sites can be obtained from the internet at www.workcover.nsw.gov.au

(Reason: To ensure the health and safety of the community and workers on the site)

Prohibition on Use of Pavements

E24. Building materials must not be placed on Council's footpaths, roadways, parks or grass verges, (unless a permit is obtained from Council beforehand). A suitable sign to this effect must be erected adjacent to the street alignment.

(Reason: To ensure public safety and amenity on public land)

Plant & Equipment Kept Within Site

E25. All plant and equipment used in the undertaking of the development/ works, including concrete pumps, wagons, lifts, mobile cranes, hoardings etc, must be situated within the boundaries of the site (unless a permit is obtained from Council beforehand) and so placed that all concrete slurry, water, debris and the like must be discharged onto the building site, and is to be contained within the site boundaries.

Details of Council requirements for permits on public land for standing plant, hoardings, storage of materials and construction zones and the like are available on Council's website at www.northsydney.nsw.gov.au.

(Reason: To ensure public safety and amenity on public land)

Imported Fill Material

E26. The only waste derived fill material that may be received at the development site is: -

- a) Virgin excavated natural material (within the meaning of the Protection of the Environment Operations Act 1997); and
- b) Any other waste-derived material the subject of a resource recovery exemption under cl. 51A of the Protection of the Environment Operations (Waste) Regulation 2005 that is permitted to be used as fill material.

Any waste-derived material the subject of a resource recovery exemption received at the development site, must be accompanied by documentation as the material's compliance with the exemption conditions and must be provided to the Certifying Authority on request.

(Reason: To ensure that imported fill is of an acceptable standard for environmental protection purposes)

Waste Disposal

E27. All records demonstrating the lawful disposal of waste must be retained and kept readily accessible for inspection by regulatory authorities such as North Sydney Council and the Environmental Protection Authority.

(Reason: To ensure the lawful disposal of construction and demolition waste)

Asbestos Removal

E28. All demolition works involving the removal and disposal of asbestos cement must only be undertaken by contractors who hold a current WorkCover Asbestos or “Demolition Licence” and a current WorkCover “Class 2 (Restricted) Asbestos Licence and removal must be carried out in accordance with National Occupational Health and Safety Commission.

(Reason: To ensure works are carried out in accordance with relevant WorkCover requirements)

F. Prescribed Conditions imposed under EP&A Act and Regulations and other relevant Legislation

National Construction Code

F1. All building work must be carried out in accordance with the provisions of the National Construction Code.

(Reason: Prescribed - Statutory)

Home Building Act

- F2. 1) Building work that involves residential building work (within the meaning and exemptions provided in the Home Building Act 1989) for which the *Home Building Act* 1989 requires there to be a contract of insurance under Part 6 of that Act must not be carried out unless the Principal Certifying Authority for the development to which the work relates has given North Sydney Council written notice of the contract of insurance being issued and of the following:
- a) in the case of work for which a principal contractor is required to be appointed:
 - i) the name and licence number of the principal contractor, and
 - ii) the name of the insurer by which the work is insured under Part 6 of that Act, or
 - b) in the case of work to be done by an owner-builder:
 - i) the name of the owner-builder, and
 - ii) if the owner-builder is required to hold an owner-builder permit under that Act, the number of the owner-builder permit.

- 2) If arrangements for doing residential building work are changed while the work is in progress such that the information submitted to Council in accordance with this conditions is out of date, work must cease and no further work may be carried out unless the Principal Certifying Authority for the development to which the work relates (not being the Council), has given the Council written notice of the updated information.

Note: A certificate purporting to be issued by an approved insurer under Part 6 of the Home Building Act 1989 that states that a person is the holder of an insurance policy issued for the purposes of that Part is, for the purposes of this clause, sufficient evidence that the person has complied with the requirements of that Part.

(Reason: Prescribed - Statutory)

Appointment of a Principal Certifying Authority (PCA)

- F3. Building work, demolition or excavation in accordance with the development consent must not be commenced until the developer has appointed a Principal Certifying Authority for the building work in accordance with the provisions of the EP&A Act and its Regulations.

(Reason: Statutory; To ensure appropriate safeguarding measures are in place prior to the commencement of any building work, demolition or excavation)

Construction Certificate

- F4. Building work, demolition or excavation in accordance with the development consent must not be commenced until a Construction Certificate for the relevant part of the building work has been issued in accordance with the provisions of the EP&A Act and its Regulations.

(Reason: Statutory; To ensure appropriate safeguarding measures are in place prior to the commencement of any building work, demolition or excavation)

Occupation Certificate

- F5. A person must not commence occupation or use of the whole or any part of a new building (*new building* includes an altered portion of, or an extension to, an existing building) unless an Occupation Certificate has been issued in relation to the building or part. Only the Principal Certifying Authority appointed for the building work can issue an Occupation Certificate.

(Reason: Statutory)

Excavation/Demolition

- F6. 1) All excavations and backfilling associated with the erection or demolition of a building must be executed safely and in accordance with appropriate professional standards.
- 2) All excavations associated with the erection or demolition of a building must be properly guarded and protected to prevent them from being dangerous to life or property.
- 3) Demolition work must be undertaken in accordance with the provisions of AS2601- Demolition of Structures.

(Reason: To ensure that work is undertaken in a professional and responsible manner and protect adjoining property and persons from potential damage)

Site Sign

- F7. 1) A sign must be erected in a prominent position on the site
- a) stating that unauthorised entry to the work site is prohibited;
- b) showing the name of the principal contractor (or person in charge of the work site), and a telephone number at which that person may be contacted at any time for business purposes and outside working hours; and
- c) showing the name, address and telephone number of the Principal Certifying Authority for the work.
- 2) Any such sign must be maintained while to building work or demolition work is being carried out, but must be removed when the work has been completed.

(Reason: Prescribed - Statutory)

G. *Prior to the Issue of an Occupation Certificate*

Infrastructure Repair and Completion of Works

- G1. Prior to the issue of any Occupation Certificate any and all works relating to the development:
- a. in the road reserve must be fully completed; and
- b. to repair and make good any damaged public infrastructure caused as a result of any works relating to the development (including damage caused by, but not limited to, delivery vehicles, waste collection, contractors, sub-contractors, concrete vehicles) must be fully repaired;

to the satisfaction of Council Engineers at no cost to Council.

(Reason: Maintain quality of Public assets)

Noise Certification

- G2. Prior to issue of the any Occupation Certificate a certificate from an appropriately qualified acoustical consultant eligible for membership of the Association of Australian Acoustic Consultants is to be submitted to, and approved by, the Certifying Authority certifying that the noise and vibration from use of the development complies with all of the conditions of consent here-in, and should clearly confirm that the following noise criteria are achieved:

Location	Time Period	Criteria
Bedroom	Night (10pm – 7am)	35 dB(A)Leq (9hour)
Living Areas	Anytime	35 dB(A)Leq (24hour)

(Reason: To ensure acoustic amenity and to comply with statutory requirements including the requirements within Clause 102 of SEPP Infrastructure 2007)

Certification- Civil Works

- G3. An appropriately qualified and practicing Civil Engineer must certify to the Certifying Authority that the vehicular crossing and associated works and road works were constructed in accordance with this consent and any approval for works in the road reserve issued by the Council. A copy of the certificate must be submitted to Council (if it is not the Certifying Authority), upon completion of the development works and prior to the issue of an Occupation Certificate.

(Reason: Compliance with the Consent).

Certification for Mechanical Exhaust Ventilation

- G4. Prior to issue of an Occupation Certificate and following the completion, installation, and testing of all the mechanical ventilation systems, a Mechanical Ventilation Certificate of Completion and Performance in accordance with Clause A2.2(a)(iii) of the Building Code of Australia, must be submitted to, and approved by, the Certifying Authority.

(Reason To ensure compliance with acceptable standards for the construction and operation of mechanical plant)

Utility Services

- G5. All utility services shall be adjusted, to the correct levels and/or location/s required by this consent, prior to issue of an occupation certificate. This shall be at no cost to Council.

(Reason: To ensure compliance with the terms of this consent)

Regulated Systems- Air Handling

G6. To ensure that adequate provision is made for ventilation of the building all mechanical and/or natural ventilation systems shall be designed, constructed installed and tested in accordance with the provisions of:

- 1) The Building Code of Australia;
- 2) The applicable Australian Standards;
- 3) The Public Health Act;
- 4) Public Health Regulation 2012;
- 5) Work Cover Authority;

The regulated system must be certified by an appropriately qualified engineer as compliant with the above provisions and registered with Council prior to commissioning the system and prior to issue of the Occupation Certificate.

(Reason: To ensure public health is maintained; Statutory).

Covenant & Restriction (Stormwater Control Systems)

G7. An Instrument pursuant to Sections 88B and 88E of the *Conveyancing Act* 1919 and one copy must be submitted to Council in registrable form, providing for:

- a. a restriction as to user and positive covenant as to user as appropriate in favour of North Sydney Council burdening 74 Merlin Street requiring the ongoing retention, maintenance and operation of the stormwater facility (on-site detention and pump-out);
- b. North Sydney Council being nominated in the Instrument as the only party authorised to release, vary or modify the Instrument;
- c. the wording on the Instrument making reference to the Council file/s which hold:
 - (a) the Construction plans; and
 - (b) the “Work-as-Executed” (as built) plans;

Upon Council being satisfied as to the terms of the Instrument, North Sydney Council’s official seal will be affixed to these documents, prior to submission to the Land & Property Information Office for registration

The Instrument creating the restriction and/or covenant under ss 88B and 88E required by this condition of consent must be registered on the Title of the development site prior to the issue of an Occupation Certificate or commencement of use of the site, whichever is the earlier.

Evidence of the registration of the instrument referred to in this condition is to be provided to Council prior to the issue of an Occupation Certificate.

All costs associated with the preparation, approval and registration of the Instrument required by this condition of consent must be borne by the person acting on this consent including the reasonable costs of Council in obtaining advice, negotiating the terms or otherwise facilitating the execution and registration of the required Instrument.

(Reason: Compliance and adequate maintenance of drainage system)

Basement Pump-Out Maintenance

G8. Prior to issue of an Occupation Certificate a Maintenance Regime must be prepared for the basement stormwater pump-out system and submitted to the Principal Certifying Authority for approval with the Occupation Certificate documentation. The regime must specify that the system is to be regularly inspected and checked by qualified practitioners.

The basement stormwater pump-out system must be maintained in accordance with the approved Maintenance Regime at all times.

(Reason: To ensure future provision for maintenance of the drainage system)

Asbestos Clearance Certificate

G9. For building works where asbestos based products have been removed or altered, an asbestos clearance certificate signed by an appropriately qualified person (being an Occupational Hygienist or Environmental Consultant) must be submitted to and approved by the Certifying Authority (and a copy forwarded to Council if it is not the Certifying Authority) for the building work prior to the issue of any Occupation Certificate, the asbestos clearance certificate must certify the following: -

- a) the building/ land is free of asbestos; or
- b) the building/ land has asbestos that is presently deemed safe.

The certificate must also be accompanied by tipping receipts, which detail that all asbestos waste has been disposed of at an approved asbestos waste disposal depot. If asbestos is retained on site the certificate must identify the type, location, use, condition and amount of such material.

Note: Further details of licensed asbestos waste disposal facilities can be obtained from www.epa.nsw.gov.au

(Reason: To ensure that building works involving asbestos based products are safe for occupation and will pose no health risks to occupants)

BASIX Completion Certificate

G10. In accordance with Clause 154C of the Environmental Planning and Assessment Regulation 2000, prior to issuing a final occupation certificate the Certifying Authority must apply to the Director-General for a BASIX completion receipt.

(Reason: To ensure compliance with the specified BASIX Certificate)

Landscaping

G11. The landscaping shown in the approved landscape plans listed in Condition A1 of this consent, as amended by Condition C1 of this consent, must be completed in full prior to the issue of any Occupation Certificate.

(Reason: To ensure compliance and in the interests of the visual amenity of the site)

Damage to Adjoining Properties

G12. On completion of the development the subject of this consent and prior to the issue of the Occupation Certificate, a report is to be prepared by an appropriately qualified consultant and is to be provided to the Certifying Authority (and a copy to Council if it is not the Certifying Authority) certifying:

- a) whether any damage to adjoining properties has occurred as a result of the development;
- b) the nature and extent of any damage caused to the adjoining property as a result of the development;
- c) the nature and extent of works required to rectify any damage caused to the adjoining property as a result of the proposed development;
- d) the nature and extent of works carried out to rectify any damage caused to the adjoining property as a result of the development; and
- e) the nature and extent of any agreements entered into for rectification of any damage caused to the adjoining property as a result of the development.

The report and certification must reference the dilapidation survey and reports required to be provided to the Certifying Authority in accordance with this consent.

Where works required to rectify any damage caused to adjoining property as a result of the development identified in the report and certification have not been carried out, a satisfactory agreement for rectification of the damage is to be made with the affected person/s as soon as possible prior to the issue of an Occupation Certificate.

All costs incurred in achieving compliance with this condition shall be borne by the developer.

(Reason: To ensure adjoining owner's property rights are protected in so far as possible)

Required Replacement Tree Planting

G13. On completion of works and prior to the issue of an Occupation Certificate, one tree in accordance with the schedule hereunder must be planted in Council's nature strip/footpath: -

Schedule

Tree Species	Location	Pot Size
<i>Callistemon viminalis</i> 'Hannah Ray'	Council verge as marked on landscape plans listed in Condition A1 of this consent	100 Litres (minimum)

The installation of this tree, its current health and its prospects for future survival must be certified upon completion by an appropriately qualified horticulturalist.

Upon completion of installation and prior to the issue of an Occupation Certificate an appropriately qualified horticulturalist must certify that the tree planted in accordance with this condition is healthy and has good prospects of future survival. The certification must be submitted with any application for an Occupation Certificate.

(Reason: To ensure that replacement plantings are provide to enhance community landscaped amenity and cultural assets)

Unpaved Verge

G14. Any areas of unpaved verge area must be constructed/reconstructed with an appropriate species of grass prior to completion of the works at no cost to Council

(Reason: To ensure that community assets are presented in accordance with reasonable community expectations)

Allocation of Spaces

G15. Car parking spaces must be provided and maintained at all times on the subject site. The spaces shall be allocated to uses within the building in accordance the following table:

No. spaces	Use
6 Spaces	Residential

The car parking spaces are to be identified on-site by line-marking and numbering upon the completion of the works and prior to issue of Occupation Certificate. Car parking spaces provided must only be used in conjunction with the approved uses contained within the development.

In the case of Strata subdivision any car parking for strata lots for residential purposes must be individually allocated to its corresponding residential strata lot as part of each lots' unit entitlement.

(Reason: To ensure that adequate parking facilities to service the development are provided on site)

Compliance with Certain conditions

G16. Prior to the issue of any Occupation Certificate, Condition C3 'Provision of Mechanical Ventilation' and C26 'Compliance with Acoustic Report' must be certified as having been implemented on site and complied with.

(Reason: To ensure the development is completed in accordance with the requirements of this consent)

I. On-Going / Operational Conditions

Electromagnetic Radiation

I1. Should there be any future significant change to the adjacent substation, or associated electrical reticulation, the electromagnetic field environment shall be re-assessed by an appropriately qualified professional within 30 days, and the results shall be provided to Council within 60 days.

(Reason: In the interests of health & safety compliance and assurance)

Ongoing Street Tree Care

I2. The *Callistemon viminalis* located in the road reserve shall be watered for a period of six (6) months after the final construction certificate is issued. The watering shall be approximately 20 litres per week (min) delivered gently by hose or watering can so that the surrounding soil can absorb the water. Seasol solution is recommended once a month over this period.

(Reason: To ensure that community assets are presented in accordance with reasonable community expectations)

Allocation of Spaces

I3. The allocation of Carparking spaces within the development must be maintained at all times in accordance with the terms of this consent. The allocation of spaces must be maintained in accordance with the following table:

No. spaces	Use
6 Spaces	Residential

Car parking spaces provided must only be used in conjunction with the approved uses contained within the development.

In the case of Strata subdivision any car parking for strata lots for residential purposes must be individually allocated to its corresponding residential strata lot as part of each lot's unit entitlement.

(Reason: To ensure that adequate parking facilities to service the development are provided on site)

Waste Collection

I4. Waste and recyclable material, generated by this premises, must not be collected between the hours of 10pm and 6am on any day.

(Reason: To ensure the amenity of surrounding properties)

Maintenance of Approved Landscaping

I5. The owners/management company (whichever applies) are to maintain the landscaping approved by this consent generally in accordance with the landscaping plans listed in Condition A1 of this consent as modified by Condition C1 of this consent.

Any replacement plants required shall be advanced in growth and be selected to maintain the anticipated mature height, canopy density and nature of those plant species as originally approved.

(Reason To ensure maintenance of the amenity, solar access and views of adjoining properties)