

Original signed by	Kim Rothe	on	6/3/19
Date determined			5/3/19
Date operates			6/3/19
Date lapses			6/3/24

Development Consent No. 448/17

Notice of Determination

Section 4.18 of the Environmental Planning and Assessment Act 1979 (“the Act”)
Clause 100 of the Environmental Planning and Assessment Regulation 2000 (“the
Regulation”)

Applicant’s Name

Georgina Wilson Architect

Land to which this applies

43 Lavender Street, Lavender Bay
Lot No.: 1, DP: 966284

Proposal

Alterations and additions to existing dwelling.

Determination of Development Application

Subject to the provisions of Section 4.17 of the Environmental Planning and Assessment Act 1979, approval has been granted subject to conditions in the notice of determination.

Reason for approval

The proposal involves alterations to an existing 2 storey dwelling at 43 Lavender Street, Lavender Bay.

The development has been assessed against the provisions of North Sydney Local Environment Plan 2013 as well as the North Sydney Development Control Plan 2013.

The ground floor additions of the proposal will increase the amenity for the occupants of the subject site and it is on this basis that the majority of the ground floor and first floor component of the works can be supported.

Date from which this Consent operates

6 March 2019

How were community views taken into account in making the decision

The owners of adjoining properties and the local community precinct were notified of the proposed development for a 14-day period in accordance with NSDCP 2013. The notification resulted in one (1) submission objecting to the development. The submissions do not raise any matter which warrants refusal of the application. Concerns raised relating to privacy matters can be reasonably addressed by standard conditions of consent. The attached conditions adequately address impacts to the locality and ensure the protection of the public interest.

Period of Consent

Subject to Section 4.20 of the Act, this consent becomes effective and operates from 6 March 2019. The consent lapses five years after the date of consent in accordance with Section 4.53 of the Act and cannot be extended. To enjoy the benefits of this consent, works must physically commence onsite by 6 March 2024.

Review of determination and right of appeal

Within 6 months after the date of determination, a review of this determination can be requested under Division 8.2 of the Act or an appeal to the Land and Environment Court made pursuant to the provisions of Section 8.7 of the Act. If a review is contemplated, it should be lodged within two months of the date of this determination to enable the six month period, which includes Council's review to be met.

Plans endorsed by the consent authority

Plan No.	Dated	Issue	Title	Drawn by	Received
A100	18 January 2019	D	Ground Floor	Georgina Wilson Architects	25 January 2019
A101	18 January 2019	E	First Floor	Georgina Wilson Architects	25 January 2019
A102	18 January 2019	D	Attic	Georgina Wilson Architects	25 January 2019
A103	18 January 2019	D	Roof Plan	Georgina Wilson Architects	25 January 2019
A200	18 January 2019	D	Elevations	Georgina Wilson Architects	25 January 2019
A201	18 January 2019	D	Elevations	Georgina Wilson Architects	25 January 2019
A202	18 January 2019	D	Elevation – North	Georgina Wilson Architects	25 January 2019
A300	18 January 2019	D	Proposed Sections	Georgina Wilson Architects	25 January 2019
A301	18 January 2019	B	Detail Section	Georgina Wilson Architects	25 January 2019

Endorsed for and on behalf of North Sydney Council

DAVID HOY
TEAM LEADER (ASSESSMENTS)

6 March 2019
Date of Endorsement

(i) Conditions

Consent is granted subject to the following conditions imposed pursuant to Section 4.16 of the Environmental Planning & Assessment Act 1979 (“the *Act*”) and the provisions of the Environmental Planning & Assessment Regulation 2000 (“the *Regulation*”) such conditions being reasonable and relevant to the development as assessed pursuant to Section 4.15 of the Act.

(ii) Definitions

Unless specified otherwise, words have the same meaning as defined by the *Act*, the *Regulation* and the *Interpretation Act 1987* as in force at the date of consent.

Applicant means the applicant for this consent.

Approved Plans means the plans endorsed by Council referenced by this consent as amended by conditions of this consent.

AS or ***AS/NZS*** means Australian Standard® or Australian/New Zealand Standard®, respectively, published by Standards Australia International Limited.

NCC means the National Construction Code as published by the Australian Building Codes Board as in force at the date of issue of any *Construction Certificate*.

Council means North Sydney Council.

Court means the Land and Environment Court.

Local Native Plants means species of native plant endemic to North Sydney LGA.

Stormwater Drainage System means all works, facilities and documentation relating to:

- The collection of stormwater,
- The retention of stormwater,
- The reuse of stormwater,
- The detention of stormwater,
- The controlled release of stormwater; and
- Connections to easements and public stormwater systems.

Owner means the owner of the *site* and successors in title to the *site*.

Owner Builder has the same meaning as in the *Home Building Act 1989*.

PCA means the *Principal Certifying Authority* under the *Act*.

Principal Contractor for building work means the person responsible for the overall coordination and control of the carrying out of the building work.

Note: If any residential building work is involved, the principal contractor must be the holder of a contractor licence under the *Home Building Act 1989*.

Professional Engineer has the same meaning as in the *NCC*.

Public Place has the same meaning as in the *Local Government Act 1993*.

Road has the same meaning as in the *Roads Act 1993*.

SEE means the final version of the Statement of Environmental Effects lodged by the *Applicant*.

Site means the land being developed subject to this consent.

NSLEP 2013 means *North Sydney Local Environmental Plan 2013*

NSDCP 2013 means *North Sydney Development Control Plan 2013*

Work for the purposes of this consent means:

- the use of land in connection with development,
- the subdivision of land,
- the erection of a building,
- the carrying out of any work,
- the use of any site crane, machine, article, material, or thing,
- the storage of any waste, materials, site crane, machine, article, material, or thing,
- the demolition of a building,
- the piling, piercing, cutting, boring, drilling, rock breaking, rock sawing or excavation of land,
- the delivery to or removal from the *site* of any machine, article, material, or thing, or
- the occupation of the *site* by any person unless authorised by an *occupation certificate*.

Note: **Interpretation of Conditions** – Where there is any need to obtain an interpretation of the intent of any condition this must be done in writing to Council and confirmed in writing by Council.

(iii) The general steps after obtaining development consent from Council which need to be followed is provided below: -

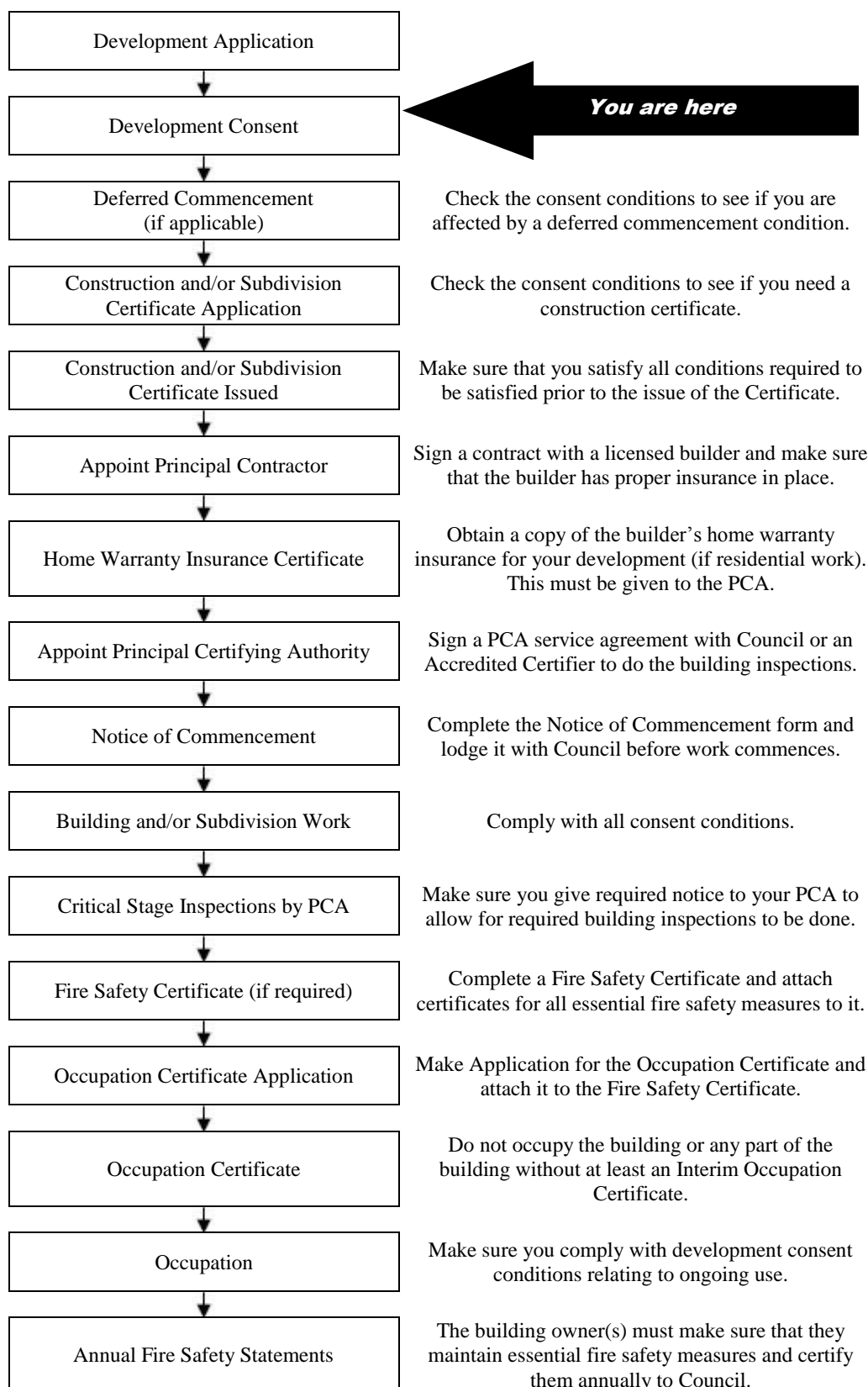

Note: This guide is provided in good faith to assist applicants to understand the broad process. Not every statutory step may apply or has been covered given that each situation may vary in individual circumstances.

INDEX OF CONDITIONS

	Page No.
A. <i>Conditions that Identify Approved Plans</i>	
A1. Development in Accordance with Plans/documentation	8
A2. Plans on Site	8
A3. No Demolition of Extra Fabric	8
A4. Heritage Amendments	8
B. <i>Matters to be Completed before the lodgement of an Application for a Construction Certificate</i>	
B1. Construction and Traffic Management Plan (Major Das & sites with difficult access)	9
C. <i>Prior to the Issue of a Construction Certificate (and ongoing, where indicated)</i>	
C1. Traffic Management Plan (Clark Park)	11
C2. Public Infrastructure Bond (Clark Park)	12
C3. Privacy	12
C4. Dilapidation Report Damage to Public Infrastructure	12
C5. Structural Adequacy of Existing Building	13
C6. Colours, Finishes and Materials (Heritage Items)	13
C7. Sandstone Re-pointing	13
C8. Heritage Architect to be commissioned	14
C9. Sediment Control	14
C10. Waste Management Plan	15
C11. Roofing Materials - Reflectivity	15
C12. Work Zone	16
C13. Stormwater Disposal	16
C14. Bond for Damage and Completion of Infrastructure Works – Stormwater, Kerb and Gutter, Footpaths, Vehicular Crossing and Road Pavement	16
C15. Air Conditioners in Residential Premises	17
C16. Security Deposit / Guarantee Schedule	18
C17. Skylight(s)	18
C18. Reflectivity Index of Glazing	19
C19. BASIX Certificate	19
D. <i>Prior to the Commencement of any Works (and continuing where indicated)</i>	
D1. Public Liability Insurance – Works on Public Land	19
D2. Asbestos Material Survey	20
D3. Commencement of Works Notice	20
E. <i>During Demolition and Building Work</i>	
E1. Cigarette Butt Receptacle	21
E2. Parking Restrictions	21
E3. Road Reserve Safety	21
E4. Temporary Disposal of Stormwater Runoff	22
E5. Removal of Extra Fabric	22

E6.	Dust Emission and Air Quality	22
E7.	Noise and Vibration	22
E8.	Developer's Cost of Work on Council Property	23
E9.	Special Permits	23
E10.	Construction Hours	24
E11.	Installation and Maintenance of Sediment Control	24
E12.	Sediment and Erosion Control Signage	25
E13.	Site Amenities and Facilities	25
E14.	Health and Safety	25
E15.	Prohibition on Use of Pavements	26
E16.	Plant & Equipment Kept Within Site	26
E17.	Waste Disposal	26
E18.	Asbestos Removal	26
F.	<i>Prescribed Conditions imposed under EP&A Act and Regulations and other relevant Legislation</i>	
F1.	Building Code of Australia / National Construction Code	27
F2.	Home Building Act	27
F3.	Appointment of a Principal Certifying Authority (PCA)	28
F4.	Construction Certificate	28
F5.	Occupation Certificate	28
F6.	Commencement of Works	28
F7.	Excavation/Demolition	28
F8.	Site Sign	29
G.	<i>Prior to the Issue of an Occupation Certificate</i>	
G1.	Occupation Certificate	29
G2.	Damage to Adjoining Properties	29
G3.	Infrastructure Repair and Completion of Works	30
G4.	Asbestos Clearance Certificate	30
G5.	BASIX Completion Certificate	30
G6.	Damage to Adjoining Properties	31
I.	<i>On-Going / Operational Conditions</i>	
I1.	Single Occupancy	31
I2.	Art Studio	31

A. Conditions that Identify Approved Plans

Development in Accordance with Plans/documentation

A1. The development must be carried out in accordance with the following drawings and documentation and endorsed with Council's approval stamp, except where amended by the following conditions of this consent.

Plan No.	Dated	Issue	Title	Drawn by	Received
A100	18 January 2019	D	Ground Floor	Georgina Wilson Architects	25 January 2019
A101	18 January 2019	E	First Floor	Georgina Wilson Architects	25 January 2019
A102	18 January 2019	D	Attic	Georgina Wilson Architects	25 January 2019
A103	18 January 2019	D	Roof Plan	Georgina Wilson Architects	25 January 2019
A200	18 January 2019	D	Elevations	Georgina Wilson Architects	25 January 2019
A201	18 January 2019	D	Elevations	Georgina Wilson Architects	25 January 2019
A202	18 January 2019	D	Elevation – North	Georgina Wilson Architects	25 January 2019
A300	18 January 2019	D	Proposed Sections	Georgina Wilson Architects	25 January 2019
A301	18 January 2019	B	Detail Section	Georgina Wilson Architects	25 January 2019

(Reason: To ensure that the form of the development undertaken is in accordance with the determination of Council, Public Information)

Plans on Site

A2. A copy of all stamped approved plans, specifications and documents (including the plans, specifications and documents submitted and approved with the Construction Certificate) must be kept on site at all times so as to be readily available for perusal by any officer of Council or the Principal Certifying Authority.

All documents kept on site in accordance with this condition must be provided to any officer of the Council or the certifying authority upon their request.

(Reason: To ensure that the form of the development undertaken is in accordance with the determination of Council, Public Information and to ensure ongoing compliance)

No Demolition of Extra Fabric

A3. Alterations to, and demolition of the existing building shall be limited to that documented on the approved plans.

(Reason: To ensure compliance with the approved development)

Heritage Amendments

A4. The following amendments shown marked red on the plans are to be made to the approved plans as per Condition A1:

1. That the proposed dormer window is to be deleted;
2. That the existing door and portico at ground floor level in the western elevation is to remain in situ and the terrazzo tile threshold is to be retained, restored and repaired to match existing.
3. That the proposed window in the ground floor western elevation labelled WG 02 must be redesigned to match those labelled EX.W13 and EX.W14 being the existing ground floor windows in the same elevation.
4. That the proposed new portico roof shall extend over the proposed new entry door only.

A conservation schedule should be prepared and submitted to Council for approval prior to the issue of a Construction Certificate. Details demonstrating compliance are to be submitted to the Principal Certifying Authority with the application for a Construction Certificate.

(Reason: to ensure the development preserves the Character of the area)

B. Matters to be Completed before the lodgement of an Application for a Construction Certificate

Construction and Traffic Management Plan (Major DAs & sites with difficult access)

- B1. Prior to issue of any Construction Certificate, a Construction and Traffic Management Plan must be prepared. The following matters must be specifically addressed in this Plan:
- a) A plan view (min 1:100 scale) of the entire site and frontage roadways indicating:
 - i. Dedicated construction site entrances and exits, controlled by a certified traffic controller, to safely manage pedestrians and construction related vehicles in the frontage roadways;
 - ii. Signage type and location to manage pedestrians in the vicinity;
 - iii. The locations of any proposed Work Zones in the frontage roadways;
 - iv. Locations and type of any hoardings proposed;
 - v. Area of site sheds and the like;
 - vi. Location of any proposed crane standing areas;
 - vii. A dedicated unloading and loading point within the site for all construction vehicles, plant and deliveries;
 - viii. Material, plant and spoil bin storage areas within the site, where all materials are to be dropped off and collected; and
 - ix. The provision of an on-site parking area for employees, tradesperson and construction vehicles as far as possible.
 - b) A Traffic Control Plan(s) for the site incorporating the following: -

- i. Traffic control measures proposed in the road reserve that are in accordance with the RMS publication “Traffic Control Worksite Manual” and designed by a person licensed to do so (minimum RMS ‘red card’ qualification).
 - ii. The main stages of the development requiring specific construction management measures are to be identified and specific traffic control measures identified for each.
- c) A detailed description and map of the proposed route for vehicles involved in spoil removal, material delivery and machine floatage must be provided detailing light traffic roads and those subject to a load or height limit must be avoided at all time.

A copy of this route is to be made available to all contractors, and must be clearly depicted at a location within the site.

- d) A Waste Management Plan in accordance with the provisions of Part B Section 19 of the North Sydney DCP 2013 must be provided. The Waste Management Plan must include, but not be limited to, the estimated volume of waste and method of disposal for the construction and operation phases of the development, design of on-site waste storage and recycling area and administrative arrangements for waste and recycling management during the construction process;
- (e) Evidence of RMS concurrence where construction access is provided directly or within 20m of an Arterial and/or Classified Road;
- (f) A schedule of site inductions to be held on regular occasions and as determined necessary to ensure all new employees are aware of the construction management obligations. These must specify that construction-related vehicles to comply with the approved requirements; and
- (g) For those construction personnel that drive to the site, the Site Manager shall attempt to provide on-site parking so that their personnel’s vehicles do not impact on the current parking demand in the area.

A suitably qualified and experienced traffic engineer or consultant must prepare the Construction and Traffic Management Plan.

As this plan has a direct impact on the local road network, it must be submitted to and reviewed by Council prior to the issue of any Construction Certificate. A certificate of compliance with this condition from Council’s Development Engineers as to the result of this review must be obtained and must be submitted as part of the supporting documentation lodged with the Certifying Authority for approval of the application for a Construction Certificate.

The construction management measures contained in the approved Construction and Traffic Management Plan must be implemented prior to the commencement of, and during, works on-site.

All works must be undertaken in accordance with the approved Construction and Traffic Management Plan.

A copy of the approved Construction and Traffic Management Plan must be kept on the site at all times and be made available to any officer of the Council on request.

Notes:

- 1) North Sydney Council's adopted fee for certification of compliance with this condition must be paid upon lodgement, or in any event, prior to the issue of the relevant approval.
- 2) Any use of Council property will require appropriate approvals and demonstration of liability insurances prior to such work commencing.
- 3) Failure to provide complete and detailed information may result in delays. It is recommended that your Construction and Traffic Management Plan be lodged with Council as early as possible.
- 4) Dependent on the circumstances of the site, Council may request additional information to that detailed in the condition above.

(Reason: To ensure appropriate measures have been considered for site access, storage and the operation of the site during all phases of the demolition and construction process in a manner that respects adjoining owner's property rights and residential amenity in the locality, without unreasonable inconvenience to the community)

C. Prior to the Issue of a Construction Certificate (and ongoing, where indicated)

Traffic Management Plan (Clark Park)

- C1. The Traffic Management Plan prepared pursuant to Condition B1 must be complied with at all times during demolition and construction where it relates to building activities taking place in Clark Park. The allowed hours for vehicle movements between the entrance to Clark Park from Harbourview Crescent and the proposed storage yard shall be as follows:

Monday – Friday	Mornings	07:00 am – 11:00 am
	Afternoons	02:00 pm – 03:00 pm

No vehicle movements of any kind are permitted through the park outside of the hours listed above.

A permit for *Permission to Access Council Property – Parks and Reserves* must be obtained from Council prior to the commencement of any works. The permit application must be accompanied by sufficient supporting documentation to enable assessment including type and frequency of vehicles and limited to the restricted hours stated above. This permit must be obtained from Council prior to the issue of a Construction Certificate.

Note: Failure to comply with the above condition may result in the forfeiture of bonds paid in relation to the use of Clark Park.

(Reason: To maintain amenity and safety for all users of Clark Park)

Public Infrastructure Bond (Clark Park)

C2. Prior to the issue of any construction certificate, security in the sum of \$10,000 must be provided to Council for the protection of Clark Park, including the making good of any damage caused to the park and associated infrastructure as a result of the subject building works and related activities.

(Reason: Compliance with development consent)

Privacy

C3. The following privacy devices are to be provided:

- a) Vertical Privacy for the full height of the windows screens WG.04 and WG.05 are to be affixed to the ground floor windows and be angled in such a way that prevents direct views into the rear yard of 41 Lavender Street, Lavender Bay.
- b) W1.06 is to be modified to be highlight window with a minimum sill height of 1.7 metres above the first floor finished floor level.

Plans and specifications complying with this condition must be submitted to the Certifying Authority for approval prior to the issue of any Construction Certificate. The Certifying Authority must ensure that the building plans and specifications submitted, referenced on and accompanying the issued Construction Certificate, fully satisfy the requirements of this condition.

(Reason: To ensure an adequate level of privacy is provided to adjoining property located at 41 Lavender Street, Lavender Bay)

Dilapidation Report Damage to Public Infrastructure

C4. A dilapidation survey and report (including photographic record) must be prepared by a suitably qualified consultant which details the pre-developed condition of the existing public infrastructure in the vicinity of the development site. Particular attention must be paid to accurately recording any pre-developed damaged areas so that Council is fully informed when assessing any damage to public infrastructure caused as a result of the development. A copy of the dilapidation survey and report is to be submitted to the Certifying Authority for approval prior to the issue of any Construction Certificate.

The developer may be held liable for all damage to public infrastructure in the vicinity of the site, where such damage is not accurately recorded and demonstrated as pre-existing under the requirements of this condition.

The developer shall bear the cost of carrying out works to restore all public infrastructure damaged as a result of the carrying out of the development, and no occupation of the development shall occur until damage caused as a result of the carrying out of the development is rectified.

A copy of the dilapidation survey and report must be lodged with North Sydney Council by the Certifying Authority with submission of the Construction Certificate documentation.

(Reason: To record the condition of public infrastructure prior to the commencement of construction)

Structural Adequacy of Existing Building

C5. A report prepared by an appropriately qualified and practising structural engineer, certifying the structural adequacy of the property and its ability to withstand the proposed additional, or altered structural loads during all stages of construction shall be submitted to the Certifying Authority for approval prior to issue of any Construction Certificate. The certified report must also include all details of the methodology to be employed in construction phases to achieve the above requirements. The methodology in the certified report must be complied with at all times.

(Reason: To ensure the structural integrity of the building is maintained)

Colours, Finishes and Materials (Heritage Items)

C6. A traditional palette of finishes, materials and colour schemes must be selected for the new building works appropriate to the architectural style of the original building and submitted to the Certifying Authority for approval prior to the issue of any Construction Certificate. The Certifying Authority must ensure that the building plans and specifications submitted fully satisfy the requirements of this condition prior to the release of the Construction Certificate.

(Reason: To ensure that exterior colours, finishes and materials are sympathetic to the significance of the heritage item.)

Sandstone Re-pointing

C7. Any repointing works to the Clark Park front stairs front retaining wall must be undertaken using traditional lime mortar by a qualified stonemason. Written details of the engagement of a qualified stonemason must be submitted to the Certifying Authority prior to the issue of any Construction Certificate.

The Certifying Authority must also ensure that the building plans and specifications submitted, referenced on and accompanying the issued Construction Certificate, fully satisfy the requirements of this condition.

Note: The provisions of the Heritage Act may also apply to altering any sandstone elements on any site.

(Reason: To allow for preservation of cultural resources within the North Sydney Council area)

Heritage Architect to be commissioned

- C8. An appropriately qualified and experienced heritage architect must be commissioned to assist the design development, contract documentation and overseeing of construction works on the site for their duration by undertaking regular inspections of the works in progress and providing advice in relation to heritage matters.

Written details of the engagement of the experienced heritage architect must be submitted to the Certifying Authority prior to the issue of any Construction Certificate.

Note: if advice provided by the heritage architect is to the effect that works requiring development consent be carried out, such works would require an application under s96 of the Environmental Planning and Assessment Act 1979 or further development application. This condition, and any advice given by the heritage architect, should not be construed as authorising the carrying of development with/ otherwise than in accordance with the development consent.

(Reason: To ensure that all matters relating to significant fabric and spaces are resolved and recorded using best practice for heritage conservation)

Sediment Control

- C9. Where construction or excavation activity requires the disturbance of the soil surface or existing vegetation, erosion and sediment control techniques, as a minimum, are to be in accordance with the publication Managing Urban Stormwater: Soils & Construction (4th edition, Landcom, 2004) commonly referred to as the “Blue Book” or a suitable and effective alternative method.

A Sediment Control Plan must be prepared and submitted to the Certifying Authority for approval prior to the issue of any Construction Certificate and prior to any works commencing. The Sediment Control Plan must be consistent with the Blue Book and disclose:

- a) All details of drainage to protect and drain the site during the construction processes;
- b) All sediment control devices, barriers and the like;
- c) Sedimentation tanks, ponds or the like;
- d) Covering materials and methods; and

- e) A schedule and programme of the sequence of the sediment and erosion control works or devices to be installed and maintained.
- f) Methods for the temporary and controlled disposal of stormwater during construction.

All works must be undertaken in accordance with the approved Sediment Control plan.

The Certifying Authority must ensure that the building plans and specifications submitted, referenced on and accompanying the issued Construction Certificate, fully satisfy the requirements of this condition.

(Reason: To protect the environment from the effects of sedimentation and erosion from development sites)

Waste Management Plan

C10. A Waste Management Plan is to be submitted for approval by the Certifying Authority prior to the issue of any Construction Certificate. The plan must include, but not be limited to:

- a) The estimated volume of waste and method of disposal for the construction and operation phases of the development;
- b) The design of the on-site waste storage and recycling area; and
- c) Administrative arrangements for waste and recycling management during the construction process.

The approved Waste Management Plan must be complied with at all times in the carrying out of the development.

(Reason: To encourage the minimisation of waste and recycling of building waste)

Roofing Materials - Reflectivity

C11. Roofing materials must be factory pre-finished with low glare and reflectivity properties to be compatible with the colours of neighbouring buildings. The selected roofing material must not cause a glare nuisance or excessive reflectivity to adjoining or nearby properties. Plans and specifications which comply with this condition must be submitted to the Certifying Authority for approval prior to the issue of any Construction Certificate. The Certifying Authority must ensure that the building plans and specifications submitted, referenced on and accompanying the issued Construction Certificate, fully satisfy the requirements of this condition.

(Reason: To ensure that excessive glare or reflectivity nuisance from roofing materials does not occur as a result of the development)

Work Zone

- C12. If a Work Zone is proposed, an application must be made to the North Sydney Local Traffic Committee to install the 'Work Zone'. A Work Zone permit is required to be issued by the Council prior to the issue of any Construction Certificate.

Work Zones are provided specifically for the set down and pick up of materials and not for the parking of private vehicles associated with the site. Works Zones will generally not be approved where there is sufficient space on-site for the setting down and picking up of goods being taken to or from a construction site. If the Works Zone is approved by the Committee, the Applicant must obtain a written copy of the related resolution from the North Sydney Local Traffic Committee and submit a copy of this to the Certifying Authority to enable issue of the Construction Certificate.

Where approval of the 'Work Zone' is given by the Committee, the requirements of the Committee, including installation of the necessary 'Work Zone' signage and payment of any fees, must occur prior to commencement of any works on the site. Further, at the expiration of the Work Zone approval, the developer is required to remove the Work Zone signs and reinstate any previous signs, all at the developer's cost. The requirements imposed by the Committee on the Work Zone permit (or permits) must be complied with at all times.

(Reason: Amenity and convenience during construction)

Stormwater Disposal

- C13. Stormwater runoff generated by the approved development must be conveyed by gravity to the existing site stormwater drainage disposal system. A licensed tradesman shall install plumbing components to achieve this requirement in accordance with the BCA and current plumbing standards and guidelines. Plans and specifications which comply with this condition must be submitted to the Certifying Authority for approval prior to the issue of any Construction Certificate. The Certifying Authority must ensure that the building plans and specifications submitted, referenced on and accompanying the issued Construction Certificate, fully satisfy the requirements of this condition.

(Reason: To ensure appropriate provision for disposal and stormwater management arising from the development)

Bond for Damage and Completion of Infrastructure Works – Stormwater, Kerb and Gutter, Footpaths, Vehicular Crossing and Road Pavement

- C14. Prior to the issue of any Construction Certificate, security deposit or bank guarantee must be provided to Council to the sum of \$10,000 to be held by Council for the payment of cost for any/all of the following:
- c) making good any damage caused to any property of the Council as a consequence of the doing of anything to which this consent relates,

- d) completing any public work (such as road work, kerbing and guttering, footway construction, stormwater drainage and [environmental controls](#)) required in connection with this consent
- e) remedying any defects in any such public work that arise within 6 months after the work is completed.

The security required by this condition and in the schedule contained later in these conditions must be provided by way of a deposit with the Council; or other such guarantee that is satisfactory to Council (such as a bank guarantee). Any guarantee provided as security must name North Sydney Council as the nominated beneficiary and must not be subject to an expiry date.

The security will be refundable following the expiration of 6 months from the issue of any final Occupation Certificate or completion of public work required to be completed (whichever is the latest) but only upon inspection and release by Council's Engineers.

Council shall have full authority to make use of the bond for such restoration works as deemed necessary by Council in circumstances including the following: -

- where the damage constitutes a hazard in which case Council may make use of the security immediately;
- the applicant has not repaired or commenced repairing damage within 48 hours of the issue by Council in writing of instructions to undertake such repairs or works;
- works in the public road associated with the development are to an unacceptable quality; and
- the Certifying Authority must ensure that security is provided to North Sydney Council prior to issue of any Construction Certificate.

(Reason: To ensure appropriate security for works on public land and an appropriate quality for new public infrastructure)

Air Conditioners in Residential Premises

C15. The use of any air conditioner installed on the premises must comply with the requirements of the Protection of the Environment Operations (Noise Control) Regulations 2008 and State Environmental Planning Policy (Infrastructure) 2007 and must not:

- (a) emit a noise that is audible within a habitable room in any affected residence (regardless of whether any door or window to that room is open);
 - (i) before 8.00am and after 10.00pm on any Saturday, Sunday or Public Holiday; or
 - (ii) before 7.00am or after 10.00pm on any other day

- (b) cause an LAeq(15min) which exceeds the RBL background noise level by more than 5dB when measured at the boundary of any affected residence. The modifying factor adjustments in Section 4 of the EPA Industrial Noise Policy will be applied.

“affected residence” includes residential premises (including any lot in the strata scheme or another strata scheme), premises for short-term accommodation and hospitals.

“boundary” includes any window or elevated window of an affected residence.

Terms in this condition have the same meaning as in the Noise Guide for Local Government and the Industrial Noise Policy published by the NSW Environment Protection Authority.

(Reason: To maintain residential amenity)

Security Deposit/ Guarantee Schedule

- C16. All fees and security deposits/ guarantees in accordance with the schedule below must be provided to Council prior to the issue of any Construction Certificate:

Security deposit/ guarantee	Amount (\$)
Engineering Construction Bond	\$10,000
TOTAL BONDS	\$10,000

The security required by the above schedule must be provided by way of a deposit with the Council; or other such guarantee that is satisfactory to Council (such as a bank guarantee). Any guarantee provided as security must name North Sydney Council as the nominated beneficiary and must not be subject to an expiry date.

(Reason: Compliance with the development consent)

Skylight(s)

- C17. Skylight flashing(s) and frame(s) to be coloured to match the roof material. Skylight(s) to sit no higher than 100mm above roof plane when in a closed position. Plans and specifications which comply with this condition must be submitted to the Certifying Authority for approval prior to the issue of any Construction Certificate.

The Certifying Authority must ensure that the building plans and specifications submitted fully satisfy the requirements of this condition.

(Reason: To minimise the visual impact of the skylight(s) on the roof plane)

Reflectivity Index of Glazing

C18. The reflectivity index (expressed as a per centum of the reflected light falling upon any surface) of external glazing for windows, walls or roof finishes of the proposed development is to be no greater than 20%. Plans and specifications which comply with this condition must be submitted to the Certifying Authority for approval prior to the issue of any Construction Certificate. The Certifying Authority must ensure that the building plans and specifications submitted, referenced on and accompanying the issued Construction Certificate, fully satisfy the requirements of this condition.

Note: The reflectivity index of glazing elements can be obtained from glazing manufacturers. Glass with mirrored or reflective foil finishes is unlikely to achieve compliance with this requirement.

(Reason: To ensure that excessive glare or reflectivity nuisance from glazing does not occur as a result of the development)

BASIX Certificate

C19. Under clause 97A(3) of the Environmental Planning & Assessment Regulation 2000, it is a condition of this development consent that all the commitments listed in BASIX Certificate No. A298843 (*As amended to accommodate required design changes*) for the development are fulfilled. Plans and specifications complying with this condition must be submitted to the Certifying Authority for approval prior to the issue of any Construction Certificate. The Certifying Authority must ensure that the building plans and specifications submitted, referenced on and accompanying the issued Construction Certificate, fully satisfy the requirements of this condition.

(Reason: To ensure the proposed development will meet the Government's requirements for sustainability and statutory requirements)

D. Prior to the Commencement of any Works (and continuing where indicated)

Public Liability Insurance – Works on Public Land

D1. Any person or contractor undertaking works on public land must take out Public Risk Insurance with a minimum cover of \$20 million in relation to the occupation of public land and the undertaking of approved works within Council's road reserve or public land, as approved by this consent. The Policy is to note, and provide protection/full indemnification for North Sydney Council, as an interested party. A copy of the Policy must be submitted to Council prior to commencement of any works. The Policy must be valid for the entire period that the works are being undertaken.

(Note: Applications for hoarding permits, vehicular crossings etc will require evidence of insurance upon lodgement of the application.)

(Reason: To ensure the community is protected from the cost of any claim for damages arising from works on public land)

Asbestos Material Survey

D2. Prior to the commencement of any works, a report must be prepared by a suitably qualified person in relation to the existing building fabric to be demolished and/or disturbed identifying the presence or otherwise of asbestos contamination and, if asbestos contamination is present, making recommendations as to the work required to safely address the contamination.

Any demolition works or other works identified in the report as having to be carried out must be carried out in accordance with the recommendations of the report and the following:

- a) the removal of asbestos must be undertaken by a WorkCover licensed contractor;
- b) all removal must be in strict accordance with the requirements of the WorkCover Authority in relation to the removal, handling and disposal of material containing asbestos and any Work Safe Australia requirements.
- c) during the removal of any asbestos a sign stating “DANGER ASBESTOS REMOVAL IN PROGRESS” must be erected in a visible position at the boundary of the site; and
- d) Waste disposal receipts must be provided to the Certifying Authority as proof of correct disposal of asbestos laden waste.

The report must be submitted to the Certifying Authority for approval prior to the issue of any Construction Certificate. The Certifying Authority must ensure that the report, and other plans, referenced on and accompanying the issued Construction Certificate, fully satisfy the requirements of this condition.

(Reason: To ensure the long term health of workers on site and occupants of the building is not put at risk unnecessarily)

Commencement of Works Notice

D3. Building work, demolition or excavation in accordance with this development consent must not be commenced until the developer has given at least 2 days notice to North Sydney Council of the person’s intention to commence building work, demolition or excavation in accordance with this development consent.

(Reason: To ensure appropriate safeguarding measures are in place prior to the commencement of any building work, demolition or excavation)

E. During Demolition and Building Work

Cigarette Butt Receptacle

- E1. A cigarette butt receptacle is to be provided on the site for the duration of excavation/demolition/construction process, for convenient use of site workers.

(Reason: To ensure adequate provision is made for builders' waste)

Parking Restrictions

- E2. Existing public parking provisions in the vicinity of the site must be maintained at all times during works. The placement of any barriers, traffic cones, obstructions or other device in the road shoulder or kerbside lane is prohibited without the prior written consent of Council. Changes to existing public parking facilities/restrictions must be approved by the North Sydney Local Traffic Committee. The Developer will be held responsible for any breaches of this condition, and will incur any fines associated with enforcement by Council regulatory officers.

(Reason: To ensure that existing kerbside parking provisions are not compromised during works)

Road Reserve Safety

- E3. All public footways and roadways fronting and adjacent to the site must be maintained in a safe condition at all times during the course of the development works, with no obstructions caused to the said footways and roadways. Construction materials and plant must not be stored in the road reserve without approval of Council. A safe pedestrian circulation route and a pavement/route free of trip hazards must be maintained at all times on or adjacent to any public access ways fronting the construction site.

Where public infrastructure is damaged, repair works must be carried out in when and as directed by Council officers (at full Developer cost). Where pedestrian circulation is diverted on to the roadway or verge areas, clear directional signage and protective barricades must be installed in accordance with AS1742-3 (1996) "Traffic Control Devices for Work on Roads". **If pedestrian circulation is not satisfactorily maintained across the site frontage, and action is not taken promptly to rectify the defects, Council may undertake proceedings to stop work.**

(Reason: Public Safety)

Temporary Disposal of Stormwater Runoff

- E4. During construction, stormwater runoff must be disposed in a controlled manner that is compatible with the erosion and sediment controls on the site. Immediately upon completion of any impervious areas on the site (including roofs, driveways, paving) and where the final drainage system is incomplete, the necessary temporary drainage systems must be installed to reasonably manage and control runoff as far as the approved point of stormwater discharge. Such ongoing measures must be to the satisfaction of the Certifying Authority.

(Reason: Stormwater control during construction)

Removal of Extra Fabric

- E5. Should any portion of the existing building, trees, or curtilage of the site which is indicated on the approved plans to be retained be damaged for whatever reason, all the works in the area of the damaged portion are to cease and written notification of the damage is to be given to Council forthwith. No work is to resume until the written approval of Council to do so is obtained. Failure to comply with the provisions of this condition may result in the Council taking further action including legal proceedings if necessary.

(Reason: To ensure compliance with the terms of this development consent)

Dust Emission and Air Quality

- E6. The following must be complied with at all times:
- (a) Materials must not be burnt on the site.
 - (b) Vehicles entering and leaving the site with soil or fill material must be covered.
 - (c) Dust suppression measures must be carried out to minimise wind-borne emissions in accordance with the NSW Department of Housing's 1998 guidelines - Managing Urban Stormwater: Soils and Construction.
 - (d) Odour suppression measures must also be carried out where appropriate so as to prevent nuisance occurring at adjoining properties.

(Reason: To ensure residential amenity is maintained in the immediate vicinity)

Noise and Vibration

- E7. The works must be undertaken in accordance with the "Interim Construction Noise Guideline" published by the NSW Environment Protection Authority, to ensure excessive levels of noise and vibration do not occur so as to minimise adverse effects experienced on any adjoining land.

(Reason: To ensure residential amenity is maintained in the immediate vicinity)

Developer's Cost of Work on Council Property

E8. The developer must bear the cost of all works associated with the development that occurs on Council's property, including the restoration of damaged areas.

(Reason: To ensure the proper management of public land and funds)

Special Permits

E9. Unless otherwise specifically approved in writing by Council, all works, processes, storage of materials, loading and unloading associated with the development must occur entirely on the property.

The developer, owner or builder may apply for specific permits available from Council's Customer Service Centre for the undermentioned activities on Council's property. In the event that a permit is granted by Council for the carrying out of works, processes, storage of materials, loading and unloading associated with the development on Council's property, the development must be carried out in accordance with the requirements of the permit. A minimum of forty-eight (48) hours notice is required for any permit: -

1) **On-street mobile plant**

Eg. cranes, concrete pumps, cherry-pickers, etc. - restrictions apply to the hours of operation, the area of operation, etc. Separate permits are required for each occasion and each piece of equipment. It is the developer's, owner's and builder's responsibilities to take whatever steps are necessary to ensure that the use of any equipment does not violate adjoining property owner's rights.

(Reason: Proper management of public land)

2) **Hoardings**

Permits are required to erect Class A and Class B hoardings. If an 'A' Class hoarding is to alienate a section of Council's property, that section will require a permit for the occupation of Council's property.

(Reason: Proper management of public land)

3) **Storage of building materials and building waste containers (skips) on Council's property**

Permits to utilise Council property for the storage of building materials and building waste containers (skips) are required for each location. Failure to obtain the relevant permits will result in the building materials or building waste containers (skips) being impounded by Council with no additional notice being given. Storage of building materials and waste containers on open space reserves and parks is prohibited.

(Reason: Proper management of public land)

4) **Kerbside restrictions, construction zones**

Attention is drawn to the existing kerbside restrictions adjacent to the development. Should alteration of existing kerbside restrictions be required, or the provision of a construction zone, the appropriate application must be made and the fee paid to Council. Alternatives to such restrictions may require referral to Council's Traffic Committee and may take considerable time to be resolved. An earlier application is suggested to avoid delays in construction programs.

(Reason: Proper management of public land)

Construction Hours

E10. Building construction and works must be restricted to within the hours of 7.00 am to 5.00 pm Monday to Friday and on Saturday to within the hours of 8.00 am to 1.00 pm inclusive, with no work on Sundays and Public Holidays.

Demolition and excavation works must be restricted to within the hours of 8.00 am to 5.00 pm Monday to Friday only. For the purposes of this condition:

- a) "Building construction" means any physical activity on the site involved in the erection of a structure, cladding, external finish, formwork, fixture, fitting of service installation and the unloading of plant, machinery, materials or the like.
- b) "Demolition works" means any physical activity to tear down or break up a structure (or part thereof) or surface, or the like, and includes the loading of demolition waste and the unloading of plant or machinery.
- c) "Excavation work" means the use of any excavation machinery and the use of jackhammers, rock breakers, excavators, loaders, or the like, regardless of whether the activities disturb or alter the natural state of the existing ground stratum or are breaking up/removing materials from the site and includes the unloading of plant or machinery associated with excavation work.

All builders, excavators must display, on-site, their twenty-four (24) hour contact telephone number, which is to be clearly visible and legible from any public place adjoining the site.

(Reason: To ensure that works do not interfere with reasonable amenity expectations of residents and the community)

Installation and Maintenance of Sediment Control

E11. Erosion and sediment controls must be installed and maintained at all times in accordance with the Sediment and erosion control plan submitted and approved with the Construction Certificate.

Erosion and sediment measures must be maintained in accordance with the publication *Managing Urban Stormwater: Soils & Construction* (4th edition, Landcom, 2004), commonly referred to as the “Blue Book” and can only be removed when development activities have been completed and the site fully stabilised.

(Reason: To protect the environment from the effects of sedimentation and erosion from development sites)

Sediment and Erosion Control Signage

E12. A durable sign must be erected during building works in a prominent location on site, warning of penalties should appropriate erosion and sedimentation control devices not be maintained. A sign of the type referred to in this condition is available from Council.

(Reason: To protect the environment from the effects of sedimentation and erosion from development sites)

Site Amenities and Facilities

E13. Where work involved in the erection and demolition of a building is being carried out, amenities which satisfy applicable occupational health and safety and construction safety regulations, including any WorkCover Authority requirements, must be provided and maintained at all times. The type of work place determines the type of amenities required.

Further information and details can be obtained from the Internet at www.workcover.nsw.gov.au

(Reason: To ensure the health and safety of the community and workers on the site)

Health and Safety

E14. All work undertaken must satisfy applicable occupational health and safety and construction safety regulations, including any WorkCover Authority requirements to prepare a health and safety plan. Site fencing must be installed sufficient to exclude the public from the site. Safety signs must be erected that warn the public to keep out of the site, and provide a contact telephone number for enquiries.

Further information and details regarding occupational health and safety requirements for construction sites can be obtained from the internet at www.workcover.nsw.gov.au

(Reason: To ensure the health and safety of the community and workers on the site)

Prohibition on Use of Pavements

- E15. Building materials must not be placed on Council's footpaths, roadways, parks or grass verges, (unless a permit is obtained from Council beforehand). A suitable sign to this effect must be erected adjacent to the street alignment.

(Reason: To ensure public safety and amenity on public land)

Plant & Equipment Kept Within Site

- E16. All plant and equipment used in the undertaking of the development/ works, including concrete pumps, wagons, lifts, mobile cranes, hoardings etc, must be situated within the boundaries of the site (unless a permit is obtained from Council beforehand) and so placed that all concrete slurry, water, debris and the like must be discharged onto the building site, and is to be contained within the site boundaries.

Details of Council requirements for permits on public land for standing plant, hoardings, storage of materials and construction zones and the like are available on Council's website at www.northsydney.nsw.gov.au.

(Reason: To ensure public safety and amenity on public land)

Waste Disposal

- E17. All records demonstrating the lawful disposal of waste must be retained and kept readily accessible for inspection by regulatory authorities such as North Sydney Council and the Environmental Protection Authority.

(Reason: To ensure the lawful disposal of construction and demolition waste)

Asbestos Removal

- E18. All demolition works involving the removal and disposal of asbestos cement must only be undertaken by contractors who hold a current WorkCover Asbestos or "Demolition Licence" and a current WorkCover "Class 2 (Restricted) Asbestos Licence and removal must be carried out in accordance with National Occupational Health and Safety Commission.

(Reason: To ensure works are carried out in accordance with relevant WorkCover requirements)

F. Prescribed Conditions imposed under EP&A Act and Regulations and other relevant Legislation

Building Code of Australia / National Construction Code

F1. All building work must be carried out in accordance with the provisions of the Building Code of Australia / National Construction Code.

(Reason: Prescribed - Statutory)

Home Building Act

F2. 1) Building work that involves residential building work (within the meaning and exemptions provided in the Home Building Act 1989) for which the *Home Building Act 1989* requires there to be a contract of insurance under Part 6 of that Act must not be carried out unless the Principal Certifying Authority for the development to which the work relates has given North Sydney Council written notice of the contract of insurance being issued and of the following:

a) in the case of work for which a principal contractor is required to be appointed:

- i) the name and licence number of the principal contractor, and
- ii) the name of the insurer by which the work is insured under Part 6 of that Act, or

(b) in the case of work to be done by an owner-builder:

- (i) the name of the owner-builder, and
- (ii) if the owner-builder is required to hold an owner-builder permit under that Act, the number of the owner-builder permit.

2) If arrangements for doing residential building work are changed while the work is in progress such that the information submitted to Council in accordance with this conditions is out of date, work must cease and no further work may be carried out unless the Principal Certifying Authority for the development to which the work relates (not being the Council), has given the Council written notice of the updated information.

Note: A certificate purporting to be issued by an approved insurer under Part 6 of the Home Building Act 1989 that states that a person is the holder of an insurance policy issued for the purposes of that Part is, for the purposes of this clause, sufficient evidence that the person has complied with the requirements of that Part.

(Reason: Prescribed - Statutory)

Appointment of a Principal Certifying Authority (PCA)

- F3. Building work, demolition or excavation in accordance with the development consent must not be commenced until the developer has appointed a Principal Certifying Authority for the building work in accordance with the provisions of the EP&A Act and its Regulations.

(Reason: Statutory; To ensure appropriate safeguarding measures are in place prior to the commencement of any building work, demolition or excavation)

Construction Certificate

- F4. Building work, demolition or excavation in accordance with the development consent must not be commenced until a Construction Certificate for the relevant part of the building work has been issued in accordance with the provisions of the EP&A Act and its Regulations.

(Reason: Statutory; To ensure appropriate safeguarding measures are in place prior to the commencement of any building work, demolition or excavation)

Occupation Certificate

- F5. A person must not commence occupation or use of the whole or any part of a new building (*new building* includes an altered portion of, or an extension to, an existing building) unless an Occupation Certificate has been issued in relation to the building or part. Only the Principal Certifying Authority appointed for the building work can issue an Occupation Certificate.

(Reason: Statutory)

Commencement of Works

- F6. Building work, demolition or excavation in accordance with this development consent must not be commenced until the developer has given at least 2 days notice to North Sydney Council of the person's intention to commence the erection of the building.

(Reason: Statutory; To ensure appropriate safeguarding measures are in place prior to the commencement of any building work, demolition or excavation)

Excavation/Demolition

- F7. 1) All excavations and backfilling associated with the erection or demolition of a building must be executed safely and in accordance with appropriate professional standards.

- 2) All excavations associated with the erection or demolition of a building must be properly guarded and protected to prevent them from being dangerous to life or property.
- 3) Demolition work must be undertaken in accordance with the provisions of AS2601- Demolition of Structures.

(Reason: To ensure that work is undertaken in a professional and responsible manner and protect adjoining property and persons from potential damage)

Site Sign

- F8.
- 1) A sign must be erected in a prominent position on the site
 - a) stating that unauthorised entry to the work site is prohibited;
 - b) showing the name of the principal contractor (or person in charge of the work site), and a telephone number at which that person may be contacted at any time for business purposes and outside working hours; and
 - c) showing the name, address and telephone number of the Principal Certifying Authority for the work.
 - 2) Any such sign must be maintained while to building work or demolition work is being carried out, but must be removed when the work has been completed.

(Reason: Prescribed - Statutory)

G. Prior to the Issue of an Occupation Certificate

Occupation Certificate

- G1. Prior to the issue of any Occupation Certificate for the works permitted under Documentary Evidence is to be provided to Certifying Authority that the *subdivision* approved pursuant to DA35/2018 has been carried out and Lot 2 has been registered with *NSW Land Registry Services*.

(Reason: Permissibility, to ensure the orderly development of land)

Damage to Adjoining Properties

- G2. All precautions must be taken to prevent any damage likely to be sustained to adjoining properties. Adjoining owner property rights and the need for owner's permission must be observed at all times, including the entering onto land for the purpose of undertaking works.

(Reason: To ensure adjoining owner's property rights are protected)

Infrastructure Repair and Completion of Works

G3. Prior to the issue of any Occupation Certificate any and all works relating to the development:

- a. in the road reserve must be fully completed; and
- b. to repair and make good any damaged public infrastructure caused as a result of any works relating to the development (including damage caused by, but not limited to, delivery vehicles, waste collection, contractors, sub-contractors, concrete vehicles) must be fully repaired;

to the satisfaction of Council Engineers at no cost to Council.

(Reason: Maintain quality of Public assets)

Asbestos Clearance Certificate

G4. For building works where asbestos based products have been removed or altered, an asbestos clearance certificate signed by an appropriately qualified person (being an Occupational Hygienist or Environmental Consultant) must be submitted to and approved by the Certifying Authority (and a copy forwarded to Council if it is not the Certifying Authority) for the building work prior to the issue of any Occupation Certificate, the asbestos clearance certificate must certify the following: -

- a) the building/ land is free of asbestos; or
- b) the building/ land has asbestos that is presently deemed safe.

The certificate must also be accompanied by tipping receipts, which detail that all asbestos waste has been disposed of at an approved asbestos waste disposal depot. If asbestos is retained on site the certificate must identify the type, location, use, condition and amount of such material.

Note: Further details of licensed asbestos waste disposal facilities can be obtained from www.epa.nsw.gov.au

(Reason: To ensure that building works involving asbestos based products are safe for occupation and will pose no health risks to occupants)

BASIX Completion Certificate

G5. In accordance with Clause 154C of the Environmental Planning and Assessment Regulation 2000, prior to issuing a final occupation certificate the Certifying Authority must apply to the Director-General for a BASIX completion receipt.

(Reason: To ensure compliance with the specified BASIX Certificate)

Damage to Adjoining Properties

- G6. On completion of the development the subject of this consent and prior to the issue of the Occupation Certificate, a report is to be prepared by an appropriately qualified consultant and is to be provided to the Certifying Authority (and a copy to Council if it is not the Certifying Authority) certifying:
- a) whether any damage to adjoining properties has occurred as a result of the development;
 - b) the nature and extent of any damage caused to the adjoining property as a result of the development;
 - c) the nature and extent of works required to rectify any damage caused to the adjoining property as a result of the proposed development;
 - d) the nature and extent of works carried out to rectify any damage caused to the adjoining property as a result of the development; and
 - e) the nature and extent of any agreements entered into for rectification of any damage caused to the adjoining property as a result of the development.

The report and certification must reference the dilapidation survey and reports required to be provided to the Certifying Authority in accordance with this consent.

Where works required to rectify any damage caused to adjoining property as a result of the development identified in the report and certification have not been carried out, a satisfactory agreement for rectification of the damage is to be made with the affected person/s as soon as possible prior to the issue of an Occupation Certificate.

All costs incurred in achieving compliance with this condition shall be borne by the developer.

(Reason: To ensure adjoining owner's property rights are protected in so far as possible)

I. On-Going / Operational Conditions

Single Occupancy

- I1. Nothing in this consent authorises the use of the premises other than for a single occupancy.

(Reason: To ensure compliance with the terms of this consent)

Art Studio

- I2. The art studio is to remain ancillary to the primary use of the building being for a dwelling.

(Reason: To ensure compliance with the terms of this consent)