

Original signed by Kim Rothe on 7/3/2019

Date determined: 5/3/2019

Date operates: 7/3/2019

Date lapses: 7/3/2024

Development Consent No. 455/18

Notice of Determination

Section 4.18 of the Environmental Planning and Assessment Act 1979 (“the Act”)
Clause 100 of the Environmental Planning and Assessment Regulation 2000 (“the Regulation”)

Applicant’s Name

McNally Management Pty Ltd

Land to which this applies

8-18 Cliff Street, Milsons Point
Lot No.: 1, DP: 1208604

Proposal

Strata subdivision of existing mixed use building Lot 1 DP 1208604 into 4 lots.

Determination of Development Application

Subject to the provisions of Section 4.17 of the Environmental Planning and Assessment Act 1979, approval has been granted subject to conditions in the notice of determination.

Reason for approval

In general, the subject strata subdivision is considered acceptable against the relevant provisions within Section 4.15 of the Environmental Planning and Assessment Act 1979, North Sydney Local Environmental Plan 2013 and North Sydney Development Control Plan 2013. As such, the development application is recommended for approval subject to appropriate conditions.

Date from which this Consent operates

5 March 2019

How were community views taken into account in making the decision

In accordance with Notifications Section of NSDCP 2013, given the minor nature of the application with no physical works, notification was not considered necessary. As such, no submissions were received at Council regarding the proposed strata subdivision.

Period of Consent

Subject to Section 4.20 of the Act, this consent becomes effective and operates from 5 March 2019. The consent lapses five years after the date of consent in accordance with Section 4.53 of the Act and cannot be extended. To enjoy the benefits of this consent, works must physically commence onsite by 5 March 2024.

Review of determination and right of appeal

Within 6 months after the date of determination, a review of this determination can be requested under Division 8.2 of the Act or an appeal to the Land and Environment Court made pursuant to the provisions of Section 8.7 of the Act. If a review is contemplated, it should be lodged within two months of the date of this determination to enable the six month period, which includes Council's review to be met.

Plans endorsed by the consent authority

| Title | Drawn by | Received |
|---------------------------------------|--|------------------|
| Strata Plan Form 1 (A3) Sheets 1 to 4 | Surveyor reference number D01280-FSP dated 5 October 2018, prepared by Johnathon Saxon | 21 December 2018 |

Endorsed for and on behalf of North Sydney Council

DAVID HOY
TEAM LEADER ASSESSMENTS

5 March 2019
Date of Endorsement

(i) Conditions

Consent is granted subject to the following conditions imposed pursuant to Section 4.16 of the Environmental Planning & Assessment Act 1979 (“the *Act*”) and the provisions of the Environmental Planning & Assessment Regulation 2000 (“the *Regulation*”) such conditions being reasonable and relevant to the development as assessed pursuant to Section 4.15 of the Act.

(ii) Definitions

Unless specified otherwise, words have the same meaning as defined by the *Act*, the *Regulation* and the *Interpretation Act 1987* as in force at the date of consent.

Applicant means the applicant for this consent.

Approved Plans means the plans endorsed by Council referenced by this consent as amended by conditions of this consent.

AS or ***AS/NZS*** means Australian Standard® or Australian/New Zealand Standard®, respectively, published by Standards Australia International Limited.

NCC means the National Construction Code as published by the Australian Building Codes Board as in force at the date of issue of any *Construction Certificate*.

Council means North Sydney Council.

Court means the Land and Environment Court.

Local Native Plants means species of native plant endemic to North Sydney LGA.

Stormwater Drainage System means all works, facilities and documentation relating to:

- The collection of stormwater,
- The retention of stormwater,
- The reuse of stormwater,
- The detention of stormwater,
- The controlled release of stormwater; and
- Connections to easements and public stormwater systems.

Owner means the owner of the *site* and successors in title to the *site*.

Owner Builder has the same meaning as in the *Home Building Act 1989*.

PCA means the *Principal Certifying Authority* under the *Act*.

Principal Contractor for building work means the person responsible for the overall coordination and control of the carrying out of the building work.

Note: If any residential building work is involved, the principal contractor must be the holder of a contractor licence under the *Home Building Act 1989*.

Professional Engineer has the same meaning as in the *NCC*.

Public Place has the same meaning as in the *Local Government Act 1993*.

Road has the same meaning as in the *Roads Act 1993*.

SEE means the final version of the Statement of Environmental Effects lodged by the *Applicant*.

Site means the land being developed subject to this consent.

NSLEP 2013 means *North Sydney Local Environmental Plan 2013*

NSDCP 2013 means *North Sydney Development Control Plan 2013*

Work for the purposes of this consent means:

- the use of land in connection with development,
- the subdivision of land,
- the erection of a building,
- the carrying out of any work,
- the use of any site crane, machine, article, material, or thing,
- the storage of any waste, materials, site crane, machine, article, material, or thing,
- the demolition of a building,
- the piling, piercing, cutting, boring, drilling, rock breaking, rock sawing or excavation of land,
- the delivery to or removal from the *site* of any machine, article, material, or thing, or
- the occupation of the *site* by any person unless authorised by an *occupation certificate*.

Note: **Interpretation of Conditions** – Where there is any need to obtain an interpretation of the intent of any condition this must be done in writing to Council and confirmed in writing by Council.

(iii) **The general steps after obtaining development consent from Council which need to be followed is provided below: -**

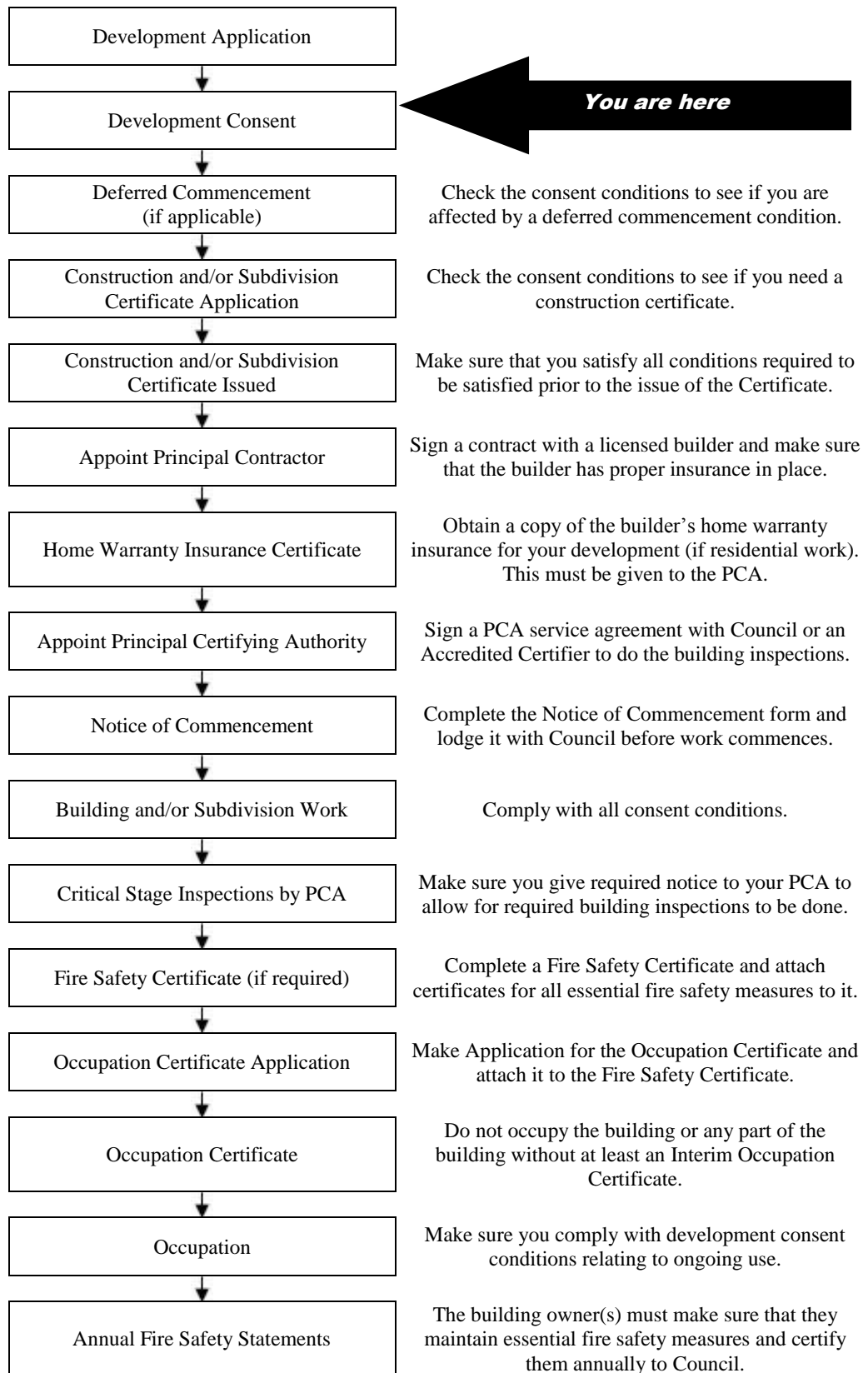

Note: This guide is provided in good faith to assist applicants to understand the broad process. Not every statutory step may apply or has been covered given that each situation may vary in individual circumstances.

INDEX OF CONDITIONS

| | Page No. |
|---|-----------------|
| A. <i>Conditions that Identify Approved Plans</i> | |
| A1. Development in Accordance with Plans/documentation | |
| K. <i>Prior to the Issue of any Strata Certificate</i> | |
| K1. Strata Subdivision | |
| K2. Sydney Water | |
| K3. Release of Strata Certificate | |
| K4. Building and Unit Numbering (Strata Subdivisions) | |
| K5. Services within Lots | |
| K6. Upholding of DA 555/08 Consent Conditions | |

A. *Conditions that Identify Approved Plans*

Development in Accordance with Plans/documentation

- A1. The development must be carried out in accordance with the following drawings and documentation and endorsed with Council's approval stamp, except where amended by the following conditions of this consent.

| Title | Drawn by | Received |
|---------------------------------------|--|------------------|
| Strata Plan Form 1 (A3) Sheets 1 to 4 | Surveyor reference number D01280-FSP dated 5 October 2018, prepared by Johnathon Saxon | 21 December 2018 |

(Reason: To ensure that the form of the development undertaken is in accordance with the determination of Council, Public Information)

K. *Prior to the Issue of any Strata Certificate*

Strata Subdivision

- K1. A Strata Certificate pursuant to the Strata Schemes (Freehold Development) Act 1973, that authorises registration of the strata plan, strata plan of subdivision or notice of conversion at NSW Land and Property Information Office must be obtained. If the Strata Certificate is obtained from an Accredited Certifier, other than the Council, the certifier is to provide Council with a copy of the endorsed Strata Certificate within 7 days of issuing the same, pursuant to the Strata Schemes (Freehold Development) Regulation 2002.

NOTES: For approval of the Strata Certificate by North Sydney Council, the following must be submitted to Council: -

- a) the original strata plans or strata plans of subdivision and administration sheets plus two (2) copies of each, and any original Instrument (including but not limited to any section 88B or 88E instruments) to be endorsed, all **enclosed in a protective cardboard tube** (to prevent damage during transfer);
- b) 2 additional copies of the strata plans or strata plans of subdivision and any relevant Instrument for submission to Council Customer Services and records department for electronic database scanning and copying;
- c) a completed Subdivision or Strata Certificate Application form together with payment of fee current at lodgement;
- d) written evidence that all applicable conditions of consent required to be satisfied, prior to issue of the Strata Certificate, have been satisfied. Council will check the consent conditions on the relevant consent(s). Failure to submit the required information will delay endorsement of the Strata Certificate, and may require payment of rechecking fees;

- e) **plans of subdivision and copies must not be folded; and**
- f) **council will not accept bonds in lieu of completing subdivision works.**

(Reason: To ensure compliance with relevant legislative requirements and maintenance of up to date Council records)

Sydney Water

- K2. A Section 73 Compliance Certificate under the Sydney Water Act 1994 must be obtained.

The Section 73 Certificate must be submitted to the Certifying Authority or North Sydney Council with the documentation to enable the issue of the Strata Certificate.

Notes:

1. Application must be made through an authorised Water Servicing Co-ordinator, for details see the Sydney Water web site www.sydneywater.com.au or telephone 13 20 92.
2. Following application, a 'Notice of Requirements' will be forwarded detailing water and sewer extensions to be built and charges to be paid. Please make early contact with the Coordinator since building of water/sewer extensions can be time consuming and may impact on other services and building, driveway or landscape design.

(Reason: To ensure compliance with Sydney Water requirements)

Release of Strata Certificate

- K3. The Strata Certificate that authorises registration of the Strata Plan, Strata Plan of Subdivision or Notice of Conversion at NSW Land and Property Information shall not be issued until bounding walls, floors and ceilings between proposed strata lots have been constructed in accordance with the approved plans identified in Condition A1 of this Consent.

(Reason: To ensure that the registered strata plan relates to approved development)

Building and Unit Numbering (Strata Subdivisions)

- K4. Prior to issue of the Strata Certificate, the person acting upon this consent must apply to North Sydney Council and receive written confirmation of the allocated street address and unit numbers for the building and the approved strata allotments within the completed project. These are the property addresses that will be recorded in Council records and must be displayed at the property in accordance with the provisions of the applicable Australian Standard (AS/NZS 4819:2011).

To assist Council, a draft proposal for numbering within the strata scheme or street should be submitted for concurrence to Council, as these numbers will be used to maintain Council's property and mapping database.

(Reason: To ensure that Council records are accurate, and that building and unit numbering complies with the requirements of Council's Property Addressing Policy. Proper building and unit numbering also assists emergency services in readily locating properties)

Services within Lots

K5. A report must be provided by a Registered Surveyor certifying that all services (including but not limited to stormwater drainage, gas, electricity, telephone cable) as constructed or to be constructed are/will be contained within each lot or within the necessary easements to accommodate such services. The report must be submitted to the Certifying Authority for approval prior to the issue of any Subdivision Certificate.

(Reason: To ensure adequate servicing of the development)

Upholding of DA555/08 Consent Conditions

K6. Nothing in this consent overrides any conditions which apply the site under DA 555/08.

(Reason: To ensure any standing conditions of DA555/08 are upheld)